All the News All the Time
LARGEST HOME-DELIVERED CIRCULATION
LARGEST ADVERTISING VOLUME

Los Angeles Times

EQUAL RIGHTS
LIBERTY UNDER THE LAW
TRUE INDUSTRIAL FREEDOM

In Two Parts — 36 Pages
PART I—TELEGRAPH SHEET—18 PAGES

VOL. XLVIII. SATURDAY MORNING, FEBRUARY 2, 1929. C
DAILY, FIVE CENTS SUNDAY, TEN CENTS

BOK TOWER DEDICATED

Coolidge Lauds Nation's Spirit

President Shows Extension of Cultural Growth in United States

Florida Carillon of Bells and Sanctuary Called Gifts to Soul

MOUNTAIN LAKE (Fla.) Feb. 1. (AP)—In a setting of sylvan beauty, President Coolidge today delivered what may be his last address as Chief Executive, dedicating to the people of America the bird sanctuary and singing tower established here by Edward Bok.

A crowd variously estimated in the tens of thousands listened as the President spoke, although only a small part of the throng was visible to the President. His audience was seated among the palm trees and shrubbery with which the sanctuary abounds, while amplifiers carried the President's message to them.

GOVERNOR SPEAKS

Mr. Coolidge was introduced by Mr. Bok, once an immigrant from Holland, later a prominent editor and philanthropist, whose generosity made possible the sanctuary and the singing tower with its carillon of sixty-one bells. Gov. Carlton of Florida also delivered an address, welcoming Mr. Coolidge to Florida and inviting him to make his home in this State after his approaching retirement from office.

Mr. Coolidge's address was devoted largely to an exposition of his view that the people of America are achieving a constantly growing appreciation of the beautiful, and are enjoying a new era in the cultural life which brings to the mass of the people the advantages once reserved to a fortunate few.

FACTORS CITED

Mr. Coolidge cited three underlying circumstances which he believed had brought this about—free education, public concerts, and art museums; what he termed the proportionately greater incomes of America's army of wage earners; and the devotion of vast private fortunes to philanthropic purposes. "The sanctuary and tower," he said, "are not only endowed with beauty of their own, but they are a representation of the beneficent spirit of the giver. They are further illustration that the men of wealth of the United States are not bent on the accumulation of money merely for its own sake, or that they may use it in selfish and ostentatious display. A most cursory examination of the facts would soon disclose that our country leads the world in its charities and endowments. It would be difficult to find any line of endeavor capable of ministering to human welfare, not only in our own country, but in many places abroad, which is not being helped by the generosity of our people of wealth. Not only that, but charities of this nation stand on a plane which is occupied by them alone."

INSPIRATION SEEN

The President saw in the sanctuary an inspiration for more beautiful homes and cleaner and better-

Continued on Page 4, Column 1

Will Rogers Remarks:

NEW YORK, Feb. 2.—[To The Editor of The Times:] The drys are still trying to figure out some way to make Mellon take that $24,000,000 for prohibition enforcement. Be a good joke on 'em if Mellon used it trying to enforce prohibition in one wing of the Capitol.

I see some of the Senators are not for building the cruisers till we get a war booked. So we will have to figure out some kind of a guarantee to those fellows that we will scare 'em up a war.

The Democrats are so used to running second in everything that they are satisfied with the second best navy.

Yours,
WILL ROGERS.

SMOOT DUE AS VISITOR

Hoover Plans Conferences

Week-end Parley Expected to Center on Tariff and Finances

Announcement in Arizona Links Campbell With Cabinet Line-up

LONG KEY (Fla.) Feb. 1. (AP)—Tariff revision and the general state of Federal finances are expected to form the chief subjects of conferences which President-elect Hoover will hold over the week-end with Senator Smoot of Utah, chairman of the Senate Finance Committee.

Concluding his second fishing trip tomorrow night, Mr. Hoover will return to his Florida vacation home on Belle Isle, near Miami Beach, for an important series of discussions with the Utah Senator, who is the first of the Congressional leaders to be invited south by the next President.

FARM RELIEF AND TARIFF

The President-elect is especially anxious about the legislative program on farm relief and tariff revision, the chief measures to be acted upon at the extra session of the new Congress, which is to be convened about April 15, next.

For many years Senator Smoot has been the recognized authority of the Republican party on fiscal and revenue matters in the Senate. Because of his position as head of the Finance Committee, he will have the task of piloting through the Senate at the extra session the tariff measure, which now is being

Continued on Page 4, Column 5

LINE TO LINK AMERICAS

Long Air Route Projected

Mail Service Will Cut Time Between New York and Chile by Fortnight

Bids for Section from Canal to Santiago to be Opened at End of Month

BY ROBERT B. ARMSTRONG
"Times" Staff Correspondent

WASHINGTON, Feb. 1. (Exclusive)—Operation of the longest airmail route in the world will be initiated four weeks from today when bids will be opened for a line connecting the United States and the countries of South America. The total mileage from New York to Santiago, Chile, will be 6000 miles.

It is one of the outstanding efforts of the Coolidge administration to make a permanent link for saving time and creating better commercial service for passengers, mail and parcel post. It will crystallize the good will stimulated by the visit of President-elect Hoover and it will give quick and accurate connection for banks and business houses.

FORTNIGHT'S SAVING

Between the southern terminal and New York the new service will make a saving of two weeks. The Postoffice Department hopes to have the new route operating by April 1 and the contract calls for a ten-year operation. It is looked upon as one of the greatest proposals for the cementing of commercial relations between the United States and South America.

Bids will be opened at noon on the 28th inst. at the office of Second Assistant Postmaster-General Glover for carrying the mails by air for a term of ten years from April 1, 1929, from Cristobal, Canal Zone, via Buenaventura and Tumaco, Colombia; Esmeralda and Guayaquil, Ecuador; Talara, Truxillo, Lima, Lomas and Mollendo, Peru; Arica, Iquique, Antofagasta, Caldera and Coquimbo, to Santiago, Chile, and return, three times a week. A route already has been charted from Miami, Fla., to the zone over which Col. Lindbergh will make the initial flight this month.

The contractor for this route may be permitted to omit service south of Mollendo, Peru, for a reasonable time at the discretion of the Postmaster-General, pending completion of operating arrangements.

MAY BE EXTENDED

Service on the proposed route may be extended at the option of the Postoffice Department from Santiago, Chile, by such intermediate points as the Postmaster-General may determine, to Buenos Aires, Argentina, and Montevideo, Uruguay, and back, at not exceeding pro rata allowance of additional pay.

The specified load required at the mileage rate will not exceed 800 pounds a trip each way. Any excess mails will be carried at rates per pound. The distance from Cristobal to Santiago by air is 3400 miles, and the total distance from New York to Santiago by air is more than 6000 miles.

The Coolidge administration has been interested in this project and has given it unqualified indorsement. During the recent trip of President-elect Hoover to South America, he, likewise, expressed his deep interest in the subject and declared that the countries of North and South America should be connected by aerial transportation, bringing their diplomatic and commercial lives closer together.

Blackmer Found by Writ Server

WASHINGTON, Feb. 1. (AP)—United States Marshal Snyder was informed here today that Harry M. Blackmer, former head of the Midwest Refining Company, was served with a contempt rule in Paris on January 21, last, in connection with his failure to appear as a witness in the conspiracy trial of Harry F. Sinclair last winter.

Financially Embarrassed!

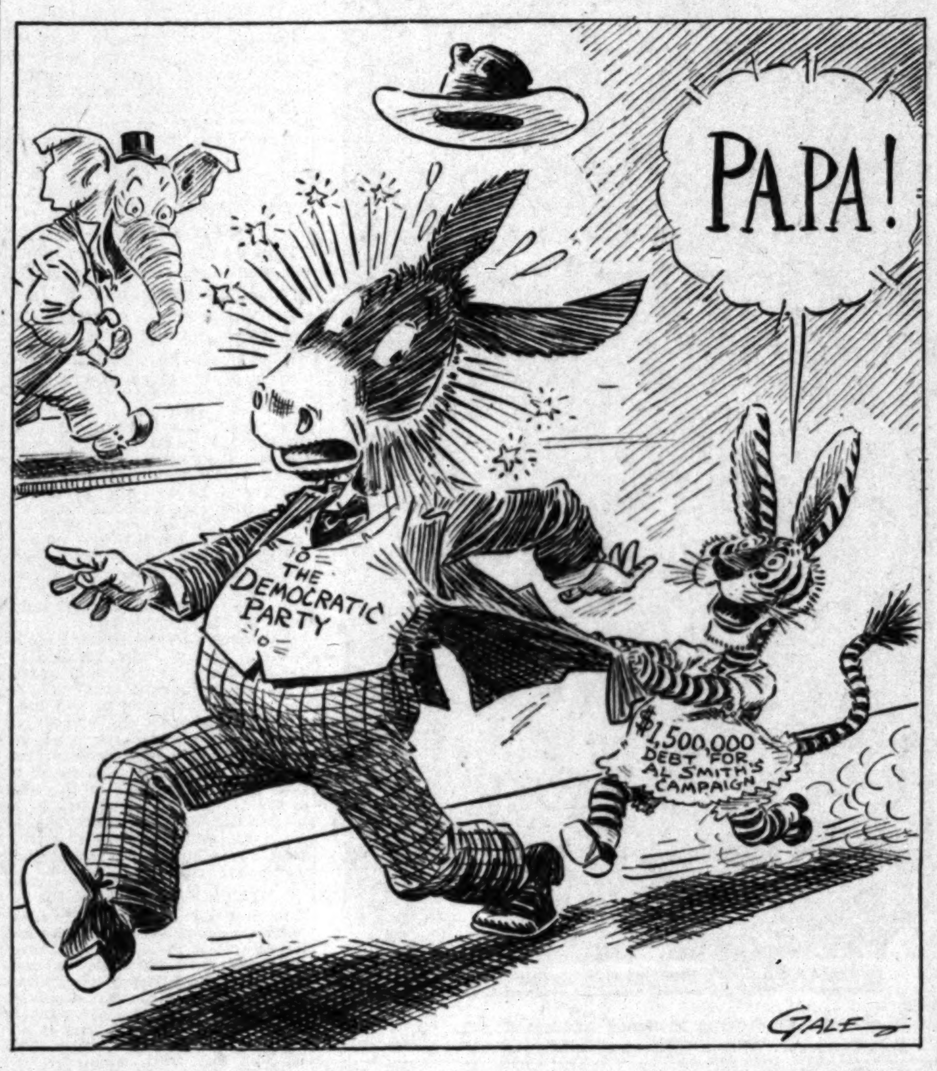
PAPA!
TO THE DEMOCRATIC PARTY
$1,500,000 DEBT FOR AL SMITH'S CAMPAIGN
GALE

BYRD IN THRILLING RESCUE

Explorer and Men Near Death in Icy Water as Barrier Crumbles and Almost Sinks Ships

BY RUSSELL OWEN

[Copyright, 1929, by New York Times and St. Louis Post-Dispatch. All Rights for Publication Reserved Throughout the World]

BAY OF WHALES (Antarctica) Feb. 1.—The ward room of the New York was a jolly place last night. Men were writing their last letters home and mail was being stamped. In a few hours the Bollings, tied between us and the barrier edge, was to start back for New Zealand. Nearly 400 tons of supplies had been put ashore in four days. It had been a dangerous, herculean task. Commander Byrd knew the danger he faced when he chose this course in the barrier as the only possible place to land heavy material after the bay ice broke. It was a chance he had to take with a reasonable probability of success and he took it. In a few hours the ship could have backed away from this ice wall which in places had been crumbling.

There was a crunching jar which shook the ship and the New York heeled over to port with a sickening lurch. One's heart stood still for a moment. There was a cry "the barrier has broken" and on deck men were calling "commander, commander." As the ship reeled under them those below in the New York leaped for the companionway. They could not see what had happened or how serious was the break. Were the ships overwhelmed by one of those massive mountains of ice which sometimes thunder down into the sea? Would the next sound be the rushing of water into the open hatches? Were we sinking? These thoughts swept through the minds of the men crowding at each other's heels up the steps.

BYRD LEAPS TO RESCUE

They burst forth on the deck and for a moment were stunned by the sight which confronted them. The Bolling was listed far to starboard as if about to turn over under the crushing blow she had received. Both ships, heeling in opposite directions, were being thrust out into the bay by a blow of irresistible power, a blow which tore ice anchors loose as if they had been straws. A man hung on a rope from the edge of the broken cliff swinging helplessly under a snow overhang. The head of another bobbed in the smashed snow and large cakes which swept rapidly past the stern.

A sorry figure in a gray shirt came running aft and as he saw the man below calling "Come and get me" he leaped the taffrail. It was Dick Byrd, anguished at the thought that one of his men was in that mass of swirling jamming ice only a few feet away but utterly helpless.

"I'm coming, Benny," he called.

Two of his men grabbed Byrd and refused to let him jump. Berkner and Persen were tearing at a life preserver on the rail which they finally flung far out but Byrd saw that Roth could not reach it.

"He can't swim, I can get him. Let go," pleaded Byrd. They held him all the tighter until he persuaded them that he would not jump if they released him. When they let go of his belt he ran to the side of the ship, leaped across the wide gap between the two ships and landed on the Bolling. This time he ran aft and before anyone could reach him he had plunged down into the ice-filled water which chilled to the bone.

BELIEVE SHIP SINKING

Men had tumbled up on deck from the forecastle where they had been eating supper and some one had shouted "This ship is sinking." It seemed for a moment as though the Bolling was crushed, so far over did she go under the pressure of hundreds of tons thrust against her sides. The break had been exactly where the ship had been moored, where the big Ford fuselage had been lifted out two hours before where the ice was about fifteen feet high. The smash had been terrific and the tossing mass of ice and snow had shoved the ships far out until they were held only by bowlines. They moved a ship's length in a few seconds.

Roth had been on the barrier near the edge with Harrison who

(Continued on Page 5, Column 3

KERSEY NEW SCHOOL CHIEF

Gov. Young Appoints Los Angeles Educator to State Position in Place of Cooper

SACRAMENTO, Feb. 1. (Exclusive)—Vierling Kersey, assistant superintendent of school of Los Angeles, today was appointed by Gov. Young as State Superintendent of Public Instruction to succeed William John Cooper, who resigned to become Federal director of education. Kersey's appointed had been expected several days.

He is a native of Los Angeles, and will take office the 10th inst.

STATEMENT ISSUED

In announcing the appointment Gov. Young issued the following statement:

"I would say that the appointment of Mr. Kersey comes as the result of a very exhaustive study and many interviews with leading educators all over the State both on my part and by others whom I delegated for the task.

"Mr. Kersey is a native son of California. He was born in the city of Los Angeles thirty-eight years ago, where he now lives with his wife and his two children.

"His education has been in the schools of Los Angeles. He is a graduate of the old State Normal School now a part of the University of California and holds the degrees of bachelor of arts and of master of arts from the University of Southern California.

MANY POSITIONS

"He has served the city of Los Angeles as teacher, vice-principal, principal, supervisor and assistant superintendent for almost twenty years.

"In addition to serving in all grades of the public schools of Los Angeles, he has been honored with invitations to teach in the summer sessions of all three of California's large universities.

"Mr. Kersey possesses the advantages of being actively engaged in public school work, a wide acquaintance among the superintendents of the State, the health and vigor necessary for the heavy responsibilities of this office and the residence in Southern California from which locality, I believe, if possible this

Continued on Page 4, Column 4

BITS OF NEWS FROM "TIMES" WANT ADS

The morning waffles and coffee should taste even better in a room furnished with the ivory breakfast set advertised for sale today—buffet, table, chairs and the price is said to be very reasonable.

Realizing that a visitor in Southern California needs a car, a party this morning seeks a privately owned Chrysler sedan—1928 or 1929 model—that can be rented for a month or so.

Wednesday evening, somewhere between Hollywood and Wilshire, a young lady lost her dark red enameled cigarette case set with onyx and diamonds. Because of its value, a liberal reward is offered for its return.

AWARD TO SCIENTISTS DUPLICATED

New York Society Holds Researches of Millikan and Michelson Equal

NEW YORK, Feb. 1. (AP)—Because their contributions to science were judged equal in merit and both outstanding for the past year, two men will receive the annual gold medal of the Society of Arts and Sciences for 1928.

Dr. Robert A. Millikan, professor of physics at the California Institute of Technology, and Dr. Albert A. Michelson, head of the department of physics at the University of Chicago, will be awarded the medals at a dinner at the Biltmore the 22nd inst.

Dr. Millikan's theory of the creation of cosmic rays won him the award. Dr. Michelson was honored because of his computations of the speed of light.

Thomas A. Edison was awarded the medal last year.

AIR RECORD MADE HERE RECOGNIZED

Flight of Question Mark Checked by Association and Given Approval

WASHINGTON, Feb. 1. (AP)—The National Aeronautic Association today officially recognized the flight of the Question Mark as the record endurance flight in America. The barograph, calibrated by the Bureau of Standards, showed 150h. 40m. 14s. in the air.

The barograph, with the necessary documents, was sent today to Orville Wright, chairman of the contest committee of the association. He will forward the material to the Federation Aeronautique Internationale in Paris for recognition of the flight as an official world record.

Ice King's Grip on Middle West Slowly Relaxes

CHICAGO, Feb. 1. (Exclusive)—With the seventh zero wave slowly relaxing its icy grip on Chicago and the Middle West tonight some relief was predicted for tomorrow in the official Weather Bureau forecast. More snow probably will fall in most sections of the forecast district before tomorrow night, the weather man said, while temperatures, though well above the zero mark, still would hover at a point below normal for this time of the year.

February arrived with a blustery greeting today. During the day the mercury rose to 13 above zero in the early afternoon, but, whipped by a biting wind, soon started a downward plunge toward 5 above, the low mark predicted for tonight. All over the Middle West, temperatures stood from 25 to 30 deg. below normal, while cold weather prevailed almost generally east of the Rockies.

STATE DENOUNCES KEYES IN OPENING ARGUMENTS

Evil Associations Caused Corrupt Dealings and Bribery of Official, Charge Simpson and Stewart

With voices that filled the courtroom and echoed in the corridors without, two deputy District Attorneys told a jury of ten women and two men in Superior Judge Butler's court yesterday that former Dist.-Atty. Asa Keyes was a once trusted public servant whose moral fiber had been broken down by evil associations, liquor and bribes.

These assertions were made as Chief Deputy District-Attorney Stewart and Dep. Dist.-Atty. Simpson began arguments before the jury that for the past four weeks has heard the evidence by which the State seeks to convict Keyes, Ben Getzoff and E. H. Rosenberg of criminal conspiracy to give and receive bribes.

"BREAKING DOWN"

"The gifts, the associations at unusual places, the liquor, show the breaking down of the moral fabric of that once trusted servant," declared Stewart, who still was arguing the case when court adjourned last night.

"By your verdict you will define the limit to which a District Attorney may go in this county," the prosecutor continued in his address to the jury. "You have the admitted facts and the proven facts."

Both Simpson and Stewart throughout their arguments contended that an analysis of the evidence will allow no other verdict than guilty.

Ben Getzoff, the Spring-street tailor, in the little office of whose shop the bribery plot is asserted to have been inaugurated, was painted by the prosecutors as a "cunning schemer," who for years baited the trap into which Keyes is asserted to have fallen.

"The luring, the tempting, the scheming, the cunning, the designing of Ben Getzoff," was the way that Stewart described the asserted fall of the former District Attorney.

"Keyes should have said: 'Get thee behind me, Satan,'" the chief deputy District Attorney continued as he excoriated Keyes and Getzoff, while he banged his fist on the jury box to emphasize his denunciation.

"COLD, HARD FACTS"

As he began his speech shortly after 3 p.m. yesterday, Stewart told the jury that he was going to discuss the "cold, hard facts of the case," and he made an analysis of the evidence that began from the time that Keyes received a $1150 radio that was paid for by Ben Getzoff a few days after the Julian case investigation on which the present charges are based, was begun.

"What could any reasonable person think of such a gift?" demanded the prosecutor. "What did Keyes think of it? A man whose twenty-five years as a prosecutor had exposed him to the activities of bunko men and grafters."

The courtroom was packed and many stood in the halls outside seeking entrance as the arguments began, a large portion of the audience being well-known lawyers, men and women who had known Keyes in public life, and all interested in hearing new sides of Dist.-Atty. Fitts sum up the case.

Simpson, who spoke first, formerly was City Attorney of Fresno, and was appointed special prosecutor in several major criminal trials held in Northern California by former Gov. Richardson. He is 39 years of age and a graduate of Stanford law school.

Chief Deputy District Attorney Stewart for six years was United States Attorney in South Dakota and later handled many major criminal trials for the government in all parts of the country as a special assistant to the Attorney-General.

DEFENSE READY

When Stewart finishes his arguments, Attorneys Jud Rush and William B. Beirne, defending Keyes, will tell the jury how they view the evidence. Attorney Rush is well known in the legal life of the city. He is 63. He studied law while driving a meat wagon in El Monte and was admitted to the bar in 1893, making his headquarters in Los Angeles, although he has appeared in cases in many eastern cities. He will be remembered as defense counsel at the criminal trials of Harry New, Madelynne Obenchain and others. Beirne, the junior member of Rush & Beirne,

(Continued on Page 3, Column 6)

RIVER MEET ALL AT SEA

Parley Unlikely on Monday

Governors of Three Lower Basin States Befuddled Over Gathering Place

Californians Ready to Go to Reno But Arizona Seeks Session at Phoenix

SALT LAKE CITY, Feb. 1. (Exclusive)—A conference between the three lower Colorado River States next Monday appeared tonight to be among the vaguest of possibilities as the three chief executives were at sea as to whether the conference eventually will be held in Reno, Salt Lake City or Phoenix. Out of a bewildering maze of telephone conversations and contradictory understandings of what was said, a barrage of invitations and near-invitations and three-way dickerings, about the only clear fact is that there is not likely to be any conference anywhere on that date because the time is too short to allow all the executives to reach either proposed meeting place.

Of course, Utah is ready to join in, if asked, to do anything a neutral State can do to forward the tri-State conference; this is as apparent tonight as at any time, but as the whole situation lengthens, it becomes more and more a delicate problem for Utah to say much. At least that is the way legislators and Gov. Dern feel about it.

Gov. Dern, who has been active in trying to bring the three lower-basin States together in order that the situation may be clarified so far as Utah is concerned, talked with Gov. Phillips of Arizona over the telephone Friday morning. The Utah executive was reluctant to agree to attend, as chairman, any meeting at Phoenix. He declared it will be difficult for him to leave Utah, as the Legislature now is in session.

YOUNG REVEALS TELEGRAM TO PHILLIPS

SACRAMENTO, Feb. 1. (Exclusive)—Gov. Young tonight made public the text of the following telegram to Gov. Phillips of Arizona:

"I deeply appreciate your courtesy in inviting California to concur in selecting Phoenix for holding the tri-State conference, but after a conference with our California commission, and in view of the fact that I have already accepted for California Gov. Balzar's invitation to Arizona and California to hold such a conference at Reno, I must deny myself the pleasure of accepting your invitation. Permit me to add in all sincerity that I trust you will see your way clear also to accept Gov. Balzar's invitation, and thus make possible a meeting among peoples so kindly disposed to their neighbors in both Arizona and California."

Gov. Young informed Gov. Balzar of his wire to Gov. Phillips. Gov. Young said he approved Gov. Balzar's suggestion that each upper-basin Governor be asked to send an unofficial observer to the proposed three-State conference.

NEVADA NOT TO WITHDRAW BID

RENO, Feb. 1. (AP)—Gov. Balzar said late today that he has no intention of withdrawing his invita-

(Continued on Page 6, Column 2)

LOUISIANA COUPLE HANGED

Woman and Man Go to Gallows Protesting Fate; Execution Ends Long Legal Fight

FRANKLIN (La.) Feb. 1. (AP)—The first white woman to be executed in Louisiana and a physician went to their deaths on the gallows here just after noon today for the murder eighteen months ago of the woman's husband, James Lebouef, Morgan City electrician.

Mrs. Ada Bonner Lebouef, 38 years of age, and Dr. Thomas E. Dreher, 56, died protesting they were innocent and with whispered prayers. Dr. Dreher seemed calm but Mrs. Lebouef called "Mother" several times and exclaimed "Isn't this a terrible thing?" She struggled as the black cloth was fitted over her head.

Each talked from the steel gallows trap to the small group of male witnesses seven feet below. Each requested the hangman, a man with his lower face shielded by a red bandana handkerchief, not to let them strangle to death. Their wishes were complied with as the neck of each was broken as the metal trap swung open.

GALLOWS IN JAIL

The grim ceremony was performed in the small, brick-towered village jail in a 12x12 foot corridor. Jailers went about their work quietly but their nerves gave away after it was over.

Mrs. Lebouef was the twentieth woman to be executed in the United States. Desperate efforts were made to save her and Dr. Dreher, but Gov. Long declined to intervene after the State and Federal courts and the United States Supreme Court had refused to act.

Sheriff Pecot went to Mrs. Lebouef's cell at noon and told her to come with him.

She was sitting on the edge of her cot, dressed in a plain pink linen slip dress and white silk stockings.

"Sheriff, you know I am innocent—why do they want to hang me?" she asked.

"I know, Miss Ada, but we have

Continued on Page 4, Column 8

THE DAY'S NEWS SUMMED UP

FEATURES. Radio, Page 9, Part II; Markets and Financial, Pages 13, 14, 15, 16, 17, Part I; Oil News, Page 17, Part I; Pictures, Page 8, Part II; Comics, Page 12, Part I.

NEWS OF SOUTHERN COUNTIES. Page 8, Part II.

NEWS IN SPANISH. Page 18, Part I.

SHIPPING NEWS. Page 17, Part I.

THE CITY. Denunciations of Keyes open arguments for State at bribery trial. Page 1, Part I.

Capt. Hawks prepares to make new transcontinental flight record. Page 5, Part II.

Unveiling of statue Madonna of the Trail at Upland witnessed by throngs despite rain. Page 1, Part II.

Los Angeles and other cities of area to reject State aid in water development. Page 6, Part II.

Cement plant application filed with City Planning Commission. Page 1, Part II.

Mayor subpoenaed and Ormiston may be in Hardy inquiry. Page 1, Part II.

Rain records in Los Angeles area above those of year ago. Page 1, Part II.

Lake Norconian Club will be opened today. Page 3, Part II.

Mrs. Antonio Moreno, wife of film actor, announces opening of palatial mansion as home for girls [illegible]. Page 2, Part II.

Temperamental outbursts of Jetta Goudal, film actress, testified to by former directors. Page 2, Part II.

[illegible] completes plans for State oratorical contest elimination trials. Page 2, Part II.

PACIFIC SLOPE. Kersey is chosen Superintendent of Public Instruction. Page 1, Part I.

Northcott produces favorable testimony from Mrs. Collins. Page 5, Part I.

Colorado River tri-State conference is all up in air. Page 1, Part I.

GENERAL EASTERN. Hoover plans week-end conferences with Smoot in Florida. Page 1, Part I.

Louisiana pair pay penalty for murder on scaffold, after many reprieves. Page 1, Part I.

Dyott rescue party's plans hampered by Indians' greed and curiosity. Page 4, Part I.

Coolidge dedicates famous Bok Singing Tower and sanctuary in Florida. Page 1, Part I.

Oklahoma's Governor impersonated highway official to favor secretary's friend, says witness in impeachment trial. Page 6, Part I.

WASHINGTON. Southern Democrats in House initiate new move to save dry fund proposal. Page 4, Part I.

California's constitution cited as model by speaker before Congressional committee. Page 4, Part I.

Senator Johnson declares Mexican exclusion bill to pass Senate; deal with labor unions charged. Page 6; Part I.

Los Angeles Chamber of Commerce protest on tomato tariff withdrawn. Page 5, Part I.

Tariff discussed in House for first time this session. Page 6, Part I.

Air line planned to link Santiago, Chile, with New York. Page 1, Part I.

Democrats in Senate back Coolidge in opposing time limit in cruiser bill. Page 5, Part I.

Representative Free criticises Radio Commission. Page 6, Part I.

FOREIGN. Salvation Army high council waits pleasure of Gen. Booth to name date to make his plea. Page 1, Part I.

FORMER ENVOY DIES

NEW YORK, Feb. 1. (AP)—Col. Thomas H. Birch, former Minister to Portugal, died suddenly today at his home here.

REMEMBER THIS

It takes a highly resourceful mind to make a conspicuous success out of [illegible]

Deputy District Attorney Seeks to Present Mosaic of Evidence, Fitting in All Details

BRIBERY CHARGES LINKED IN SIMPSON'S ARGUMENT

First Speaker for State Traces Keyes Case Deals in Effort to Prove Conspiracy Guilt

Dep. Dist.-Atty. William Simpson, who made the opening argument for the prosecution before the jury in Judge Butler's court, reviewed the testimony more particularly as it concerned the purchase of gifts for former Dist.-Atty. Keyes, and his acceptance of them from the other two defendants.

He traced the asserted conspiracy from the collapse of the Julian Petroleum Corporation in May, 1927, to the present trial, and charged that both Keyes and Rosenberg in their defense were attempting to place all blame for the bribery and graft on the shoulders of Ben Getzoff.

His argument follows:

Mr. Simpson: May it please the court and ladies and gentlemen of the jury, it matters not how long one may have been engaged in the practice of law or in the prosecution of criminal cases, the duty of prosecuting a fellow citizen never comes as a pleasant one. When the performance of that duty involves the prosecution of one who is not only a brother attorney, but who has been elevated by the people of this community to a high position of public trust, that duty becomes unpleasant.

When at the conclusion of any case, however, the state of the evidence is such that it establishes the guilt beyond a reasonable doubt and to a moral certainty the guilt of the defendants, then all feelings of sympathy must be put aside, and so far as I am concerned, I deem it not only a duty but I regard it as a privilege to then ask from the jury before whom the case is being tried, that verdict to which the people of the State are entitled.

EVIDENCE TRACED

There is more involved in this case than the liberty of three defendants. There has been presented to you from the witnesses who testified and by means of the documentary proof here adduced, evidence which to our minds justifies us as representatives of the people of the State of California, in asking at your hands a verdict of guilty as to all of these defendants. It is our conclusion from the evidence that the guilt of these defendants has been proved beyond all reasonable doubt and to a moral certainty, and that in the proper discharge of your duty, you must return a verdict which shall express for you and the people of this community your disapproval of a course of conduct on the part of the public office, when that course of conduct cannot be reconciled with the principles of common honesty that control all of us in the ordinary affairs of life.

The defendants in this case are charged by an indictment returned by the grand jury of this county with the crime of conspiracy. It is alleged by the indictment that these defendants entered into a corrupt, criminal conspiracy in that they confederated and agreed, each with the other, to give and agree to give, to receive and agree to receive a bribe, in order that the official conduct of the District Attorney of this county might be corruptly influenced in the performance of his duty with respect to three pending criminal cases.

CASES LISTED

The first of these cases is that which has been referred to here as No. 31043, an indictment returned by the grand jury of this county, charging S. C. Lewis, Jacob Berman and E. H. Rosenberg in two counts with having conspired to obtain money by false pretenses and with having conspired to violate what is known as the usury law of this State.

The second case which the indictment alleges was pending to be tried, and concerning which the official conduct of the District Attorney was corruptly influenced, is the case which has been designated as 31044, an indictment returned by the grand jury of this county against E. L. Rouse and E. H. Rosenberg, charging that they conspired to violate the usury law.

And the third is No. 30741, the People vs. Jacob Berman, charging him with having committed the crime of forgery.

It is the law, and the court will instruct you, that a mere agreement between people that some law shall be violated does not in and of itself constitute a conspiracy. That agreement becomes criminally corrupt and constitutes a violation of the law when one or more of the conspirators commits some overt act in furtherance of the conspiracy.

OVERT ACTS CHARGED

It is alleged in the indictment, and we think has been proved by abundant evidence, that the following overt acts were committed by these conspirators in furtherance of their conspiracy to corrupt the office of the District Attorney of this county: that on April 15, 1928, Ben Getzoff paid to Asa Keyes $10,000; that on February 15, 1928, Jacob Berman or Jack Bennett paid to Ed Rosenberg $10,000; that on March 6, 1928, Jacob Berman paid to Ben Getzoff $7500; that on March 25, 1928, Jacob Berman paid to Ben Getzoff $10,000; that on March 2, 1928, Jacob Berman and Ben Getzoff purchased and paid for a chaise longue for which they paid $435.50, and directed the delivery of that article of furniture to the home of Asa Keyes; July 16, 1928, that Jacob Berman paid to Ben Getzoff, $500; May 25, that Ed Rosenberg delivered to Asa Keyes a wrist watch of the approximate value of $600; that on February 14, 1928, Getzoff, Rosenberg and Berman engaged in a conference at 609 South Spring street; that on May 24 of the same year, Bennett, Getzoff and Keyes held a conference at the tailor shop at 609 South Spring street.

It is the law that when the prosecution has by proof established one overt act alleged in the indictment, it is privileged then to proceed further and by competent evidence established other overt acts not alleged in the indictment, and we have done that. To those alleged acts charged in the indictment charging these defendants with conspiracy, we have added other overt acts. We have proved that in March, 1928, Jacob Berman deliver to Ben Getzoff $1000 with which Ben Getzoff purchased for the daughter of Asa Keyes a Chevrolet automobile; we have proved that during the month of March, 1928, the District Attorney of this county, and one of the defendants here, paid into escrow on the purchase of a new home, $2500 plus $12,600. We have proved that in the month of June, 1928, lamp shades were selected by Mr. Keyes and his wife, delivered to his home, paid for with money provided by a co-conspirator, Jacob Berman. We have added to that the proof that during the same month, $173 worth of golf clubs were purchased by Louis Berman at the direction of his brother, Jack Bennett, and personally delivered by him to Asa Keyes. And finally, we have proved that during the month of July, 1928, Ben Getzoff paid in cash, $5380, for a Lincoln automobile which was delivered to Asa Keyes.

PROOF OFFERED

It is the contention of the prosecution in this case that we have established by evidence which is unexplained and unexplainable, every fact alleged in the indictment and that we have added to it proof of other facts of other overt acts, which cannot be reconciled with the principle of common honesty.

Now, what does the evidence show? As I stated, it is alleged that these defendants entered into a criminal conspiracy. So far as I am concerned, I divide this conspiracy into two parts. First, a conspiracy which was conceived some time in the year 1927, to so corruptly influence the conduct of Asa Keyes in the prosecution of Ed Rosenberg, that the trial of that case, if Ed Rosenberg were tried, would result favorably to Ed Rosenberg. And, second, a broadening, if you please—an expanding, a reaching out of that conspiracy conceived in 1927, until during the month of February, 1928, it drew Jack Bennett in. He became one of the conspirators. He joined the conspiracy which originally had for its object and its purpose the corrupt influencing of the conduct of the District Attorney, so far as the prosecution of Ed Rosenberg was concerned.

Now, it will be contended by the defense, as Mr. Keyes testified on the witness stand, that so far as Ed Rosenberg was concerned he believed him to be not guilty, and he believed that he would be useful as a witness in the prosecution in the trial of the Julian conspiracy case, and that therefore he was justified on January 20, 1928, in moving the court to dismiss him.

WHAT OF EVIDENCE?

Now, what does the evidence show? In the month of May, 1927, the Julian corporation collapsed. Thousands of people had been speculating or investing in the stock of that corporation, and when it collapsed and crashed their savings, their investments, their money, was swept away. The collapse of that corporation was probably due to the fact that in making loans fraudulent stock certificates were issued as security. The District Attorney of Los Angeles county undertook the investigation of the affairs of that corporation, for the purpose of determining whether any crime had been committed. And immediately what happened? Enters then one who has played a principal role in directing the business of the District Attorney of this county since that date—enters Ben Getzoff. He enters into the private office of Harold Davis, the chief deputy District Attorney of this county, and there attempts to influence him, if you please, to help Ed Rosenberg. And when he was informed by the man who was directly in charge of that investigation that Ed Rosenberg, his friend, was too deeply involved, that he was as deep in the mud as the rest of them, and that nothing could be done to help him, he called on his friend the District Attorney. He made the same request of him, something to be done for Ed Rosenberg. He told Mr. Keyes, "He is an honorable man and I want to help him."

So we have the first character upon the stage. We have Ben Getzoff then, by his conduct evidencing his willingness to use what influence he had to help Ed Rosenberg.

ANOTHER ROLE

Now it may be a customary thing, ladies and gentlemen of the jury, for people to feel entirely free to go into the office of the District Attorney, a man who is charged with a public duty and under a sacred obligation, and on the basis of friendship for a man who is under investigation by his office, ask him to relieve his friend of all criminal responsibility. I think that that act on the part of Ben Getzoff discloses this, that he felt so close to the office of the District Attorney of this county that he had not the slightest hesitancy in walking into the private office and there suggesting to your representative what he should do in the transaction of your business and in the enforcement of the laws that you and I must obey, even though Ed Rosenberg may be excused for his failure to obey them.

And so after Ben appears in the picture, the investigation continues. Mr. Davis, with the approval of Mr. Keyes, assigned to the investigation of that case experienced, competent deputies: Mr. Van Cott, recognized as a lawyer of ability, of long, long years' experience, and conceded to be an expert on the law of conspiracy; Mr. Becker, Mr. Shelley, Mr. Richardson, who had had long experience in the trial of conspiracy cases in the Federal court and who was regarded as a trial lawyer of ability; and last, but not least, the man in the District Attorney's office closest to its head, Harold Davis, and the man in whose judgment Dist.-Atty. Keyes had the fullest confidence. These men, these able men, were assigned to the investigation of that case, and then came the attorneys for Mr. Rosenberg to drive a bargain, to arrange for him to testify before the grand jury and the price to be paid was his dismissal by the District Attorney.

State Sums Up Its Plot Charges

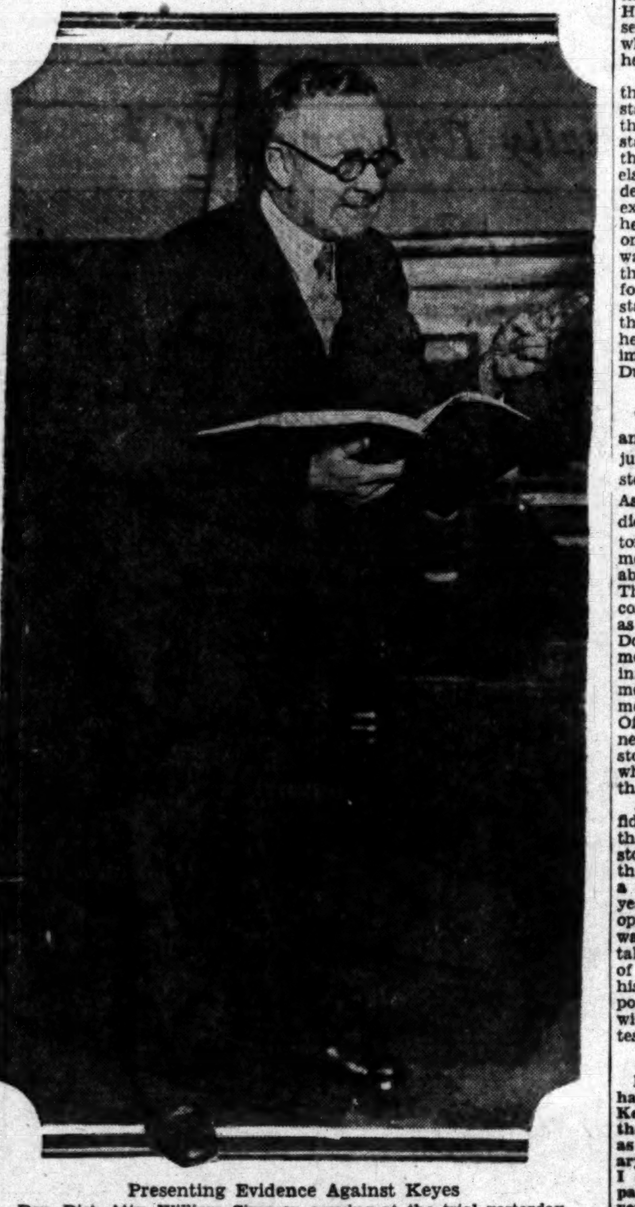

Presenting Evidence Against Keyes
Dep. Dist.-Atty. William Simpson arguing at the trial yesterday.

TESTIMONY TRACED

Mr. Keyes testified that he personally did not tell the attorneys for Mr. Ed Rosenberg that he was going to use Rosenberg—or that he was going to make a motion to dismiss him, and that he was going to use him in the trial of the Julian case until late in July or early in August. Mr. Benjamin said that he knew that before he dropped out of the case. If he did, he could not have known it from Mr. Keyes because the record in this case, the testimony of Mr. Keyes, is to the effect that he did not tell Mr. Rosenberg's attorneys until July, the last part of July or early in August, more than a month after the indictment was returned.

But Mr. Rosenberg testified before the grand jury. He told them his story and so did Packard, Shipp and Harris, and the grand jury of this county investigating that case indicted Rosenberg. They heard the story, ladies and gentlemen of the jury, that brought conviction to the mind of Asa Keyes, if you believe his testimony, that he did not believe on that statement that Ed Rosenberg was guilty. The grand jury heard that story and they indicted Rosenberg, but they did not indict Shipp, Packard or Harris. They returned their indictment on June 24, and on June 29 Ed Rosenberg purchased for Asa Keyes at the Birkel Music Company a $1150 radio and had it delivered to his home, and requested Nicholson, the manager of the radio department, not to make any record of the transaction. Ed Rosenberg did that at or about that time he asks you to believe that he was securely confident in the belief that he was going to be used as a witness and the case against him dismissed.

DEEP STUDY MADE

And then along through the months that followed, Julian Richardson worked night and day, burning the midnight oil, as Mr. Keyes said in his closing argument to the Julian jury — working in the light of the noonday sun, reading, digestnig 2500 pages of grand jury testimony, so that among all men connected with the prosecution of that case, he would be intimately acquainted with the facts. And during that same time, July and August, Mr. Keyes was busily engaged in conference with his deputies who were working on the case. He was running the affairs of the District Attorney's office while the work of preparation was duly being carried on by men in whom he had the fullest confidence, both as to their integrity and their judgment. And in September, 1927, Mr. Keyes, with Richardson and Davis, went to Soboba Springs to discuss some matters in connection with the order of proof in the trial of the Julian case. And then he said to Richardson, "I would like to do something for Ed Rosenberg."

First it was Ben Getzoff who would like to do something for him. Then it was Asa Keyes, the District Attorney. And he told them that he thought he could be used as a witness. And what did they say? What did these two men who were intimately acquainted with the facts, who had prepared this case for trial, say about it? He is as deeply involved as the rest, and nothing can be done for him.

And I believe you will agree with me, ladies and gentlemen of the jury, that if you recall the testimony that was read by Mr. Beirne, the testimony of Ed Rosenberg given before the grand jury, that he was as deeply involved as the rest, that he was as much in the Julian conspiracy as the rest. It presented a picture of a man who made $325,000 in commissions on loans—a man who was daily in the offices of the Julian Petroleum Corporation, and yet who bought not one single share of stock for himself or his family. He was selling it to his friends. He brought orders in from his friends, but not one penny of his money was invested in Julian stock.

ROBINSON EMPLOYED

The last part of September of that year, or the first part of October, Ed Rosenberg employed Dudley Robinson. For what purpose? Mr. Robinson told you that he had nothing to do with the preparation of those matters in connection with the proposed dismissal. He came into the case as a trial lawyer, to try that case, and he came into the case after Asa Keyes learned at Soboba Hot Springs that his deputies, the men in whose judgment and ability he had the fullest confidence, did not approve of any dismissal of Ed Rosenberg. Rosenberg says that from the time the indictment was returned, or a few days after, until the trial of the case commenced, that he believed that he would be dismissed. That he went to his attorney, Mr. Silberberg, on the suggestion of Ray Benjamin that he didn't need a criminal lawyer, he didn't need a trial lawyer; he merely needed someone to formally look after his interest. That late in September or early in October, he hired a trial lawyer, and Mr. Robinson tells you he was hired to try the case. Why? Because, in my opinion, and I think it is a fair inference for this jury to draw, that after Asa Keyes returned from Soboba Hot Springs, he disclosed the fact to either Ben Getzoff or Ed Rosenberg that he might have some difficulty getting away with the plan to dismiss him, because he was going directly against the advice and the counsel of the two deputies who were assigned to the case and in whose judgment and integrity he had the fullest confidence.

ANOTHER CASE

Then we move along. During the months of November and December, Mr. Keyes prepared for the trial of the case by going east to the Notre Dame and U.S.C. football game, and when he returned, he finds another matter requiring his attention, and from the time in December that he took up the investigation of the Hickman case until that trial was concluded, he devoted all of his time to the Hickman case except that he left the trial of that case one day, on January 20, for the sole purpose of moving Judge Doran to dismiss Ed Rosenberg.

He did that in face of the fact that that story which brought conviction to gullible Asa Keyes, failed to convince the grand jury; that that story of Ed Rosenberg's failed to convince Davis or Richardson, that Keyes did not take the trouble to ask the opinion of Van Cott, his conspiracy expert. He didn't trouble himself to do that. It failed to bring conviction to the mind of Davis because, on January 10, he handed to his chief a resignation in which he said, "I resign the office of chief deputy District Attorney because I do not care to be connected with the insincere prosecution of the Julian case."

Conceive that. Think for a moment of the chief law-enforcement officer of this county receiving from his chief deputy a resignation in which he charged that the prosecution of this case is insincere, and not reacting to that charge against his honesty, not responding to that insult by knocking his chief deputy down. But Asa Keyes responded by saying, "I won't take this resignation or any other." And then Davis added insult to injury. He said, "Dudley Robinson," Ed Rosenberg's attorney by the way, have you forgotten that?—"Dudley Robinson is making a goat of you."

PROMISE MADE

I wonder what was in Davis's mind? "Dudley Robinson is making a goat of you; he is imposing on your long friendship." Keyes said, "No, it is not that; I think we ought to use Rosenberg as a witness, but you will have charge of this case from now on and there won't be any dismissals." But on January 20 the matter of the making of that motion was sufficiently important in his mind to justify him in dropping the trial of the Hickman case long enough to present his motion to Judge Doran, who took it under advisement and he eventually denied it.

And before Judge Doran denied that motion, remember this: The statement made by Mr. Keyes at that time was supplemented by a statement prepared in the office of the District Attorney or some place else by Mr. Robinson, and Mr. Keyes delivered to Judge Doran for his examination that statement so that he be fully advised before he ruled on the motion. That statement was complete except that Mr. Keyes then engaged with the attorneys for the defendant in preparing a statement for the information of the judge, permitted to be withheld what he described as a very important exhibit at the request of Dudley Robinson.

ONLY ONE MAN

Then we have the picture, ladies and gentlemen, first of the grand jury of this county hearing the story that brought conviction to Asa Keyes and returning an indictment. The deputy district attorneys of this county, who were men of ability, because of their ability were assigned to that case. They heard the story and they concluded that Ed Rosenberg was as deeply involved as the rest. Judge Doran heard the grand jury testimony, and he had the additional information conveyed to him by means of this supplemental statement, and he denied the motion. Of all the men who were connected with this matter, Asa Keyes stood out alone as the one man who was convinced by the story that Ed Rosenberg told.

And then Mr. Rosenberg confident in his innocence, fortified by the knowledge that he had told a story which brought conviction to the mind of a man who had been a public prosecutor for twenty-five years, did not avail himself of the opportunity and the privilege that was his, as an innocent man, to take the witness stand in the trial of the Julian case and testify in his behalf. He passed by that opportunity and contented himself with a reading of the grand jury testimony. And why? Why?

DENUNCIATION FORCED

Because on June 29, 1927, there had been purchased by him for Asa Keyes a $1150 radio, and Asa Keyes then had it in his house—because, as he told Jack Bennett in February, he had paid for that dismissal. I don't believe that Ed Rosenberg paid $125,000. I think that is advertising. But I do believe that he told the truth when he told Jack Bennett that he had paid for that dismissal. He paid for it with a radio; he paid for it with God only knows how much money. Perhaps God and Asa Keyes and Ed Rosenberg, and may be also Ben Getzoff know. And he made that motion to dismiss Ed Rosenberg in the face of all that I have described to you, not because he believed that Ed Rosenberg was innocent, not because that story had brought conviction to his heart of his innocence, and not because he believed that he needed him as a witness in the Julian trial, but because in the dimly lighted back office of a Spring-street tailor shop your public officer had sold himself, had sold your office, the machinery that is yours for the enforcement of the laws of the State, to a Spring-street tailor and the defendant in a then pending criminal case. That is why the dismissal was made, because there was a corrupt conspiracy as alleged in the indictment.

And then, ladies and gentlemen of the jury, after that date, after the motion for that dismissal on January 20, enters Jack Bennett, Jacob Berman, the man who ran away or went away on May 2, a few days preceding the crash of the Julian corporation, and for whom Mr. Keyes made a search all over the world, and who came back some time in the fall—I don't know just when—of the year 1927.

BERMAN COMES BACK

Let us consider for just a moment his relationship prior to the month of February, 1928. He ran away and Mr. Keyes tried to get him back. And finally, Jack Bennett came back.

Before he came back, his attorneys came from New York. Mr. Murphy was employed here. Papers and documents were brought out and submitted to the District Attorney, and then Jack Bennett returned. And he gave Mr. Davis, the deputy district attorney of this county, a statement of some 175 pages in San Francisco, disclosing, I presume, what he knew about the entire transaction, and he supplemented it later with another statement of seventy-five pages, and his attorneys negotiated with the District Attorney of this county to plead Jack Bennett to a count in the indictment which would have involved only the imposition of a jail sentence. That is, they carried those negotiations on until some time during the selection of the Julian jury in January of 1928, and then the negotiations stopped—in the face of the fact that Jacob Berman was already on record in some 250 typewritten pages taken by the District Attorney or his deputies—in the face of that fact, in the month of January, 1928, all negotiations for a plea by Jack Bennett were terminated. They all stopped. From that day forward there were no more overtures.

Why? Because, on February 9 or 10, 1928, Jack Bennett found the fixer with the assistance of Ed Rosenberg in the back office of the Spring-street tailor shop, and he knew then that he didn't need the services of an attorney. He knew then that with the assistance of Ben Getzoff and by paying for it, he could procure the same results that no attorney could guarantee.

"WHY?" HE ASKS

So then all the negotiations stopped and they stopped, ladies and gentlemen of the jury, in face of the fact that the District Attorney of this county had a statement of some 250 pages from Jack Bennett, and that statement was not read to the jury that tried the Julian case. That statement reposed in the office of the District Attorney or in his mind, and the jury that tried the case was not advised what Jack Bennett had told them concerning his connection with the matter. Why? Why? Why was an exhibit held out from the statement prepared for Judge Doran at the request of Dudley Robinson? Why was the statement of Jack Bennett not offered in evidence if it had any relation to the matter at all? And we must infer that it did have some relation to the matter because that was one of the things undoubtedly that made Mr. Keyes believe that Jack Bennett was guilty, and that statement was not read to the jury, and the only reason that any one can offer an explanation of that fact is that Jack Bennett had found the man in Ben Getzoff who had more influence than a sacred obligation to discharge a public duty, who had more influence with the District Attorney of this county than all of the millions of people who were paying his salary. Jack Bennett had found the man who could help him, and Ed Rosenberg helped him find him.

CHAISE LOUNGE

Let us pass on and see what happened next; in March, on March 24, 1928, Jacob Berman and Ben Getzoff went to Barker Brothers' furniture store in this city and ordered a chaise lounge, directed that it be upholstered and held for inspection of the purchaser, paid $140 of Jacob Berman's money on account of the purchase of that article of furniture, and later Ben Getzoff returned to the store, paid the balance—and a duplicate copy of the receipt then issued by the cashier is in evidence here—the balance was paid and the chaise lounge was delivered in the front room of Mr. Keyes's home at 305 East Avenue 31. Now, what is the explanation offered by the defendant Keyes to that transaction? That in the fall of 1927 he inquired of his wife what she desired for a Christmas present. She told him she wanted a chaise lounge. Mr. Getzoff was a frequent caller at the home. Overhearing the discussion concerning the Christmas present, he suggested that they wait until they got back to Chicago to the football game and then, through his brother, who was in the wholesale furniture business, they would find a suitable chaise lounge and have it shipped to Mrs. Keyes. They returned to Los Angeles at the end of November or early in December. On the 19th, Mr. Keyes wrote a letter directing that the chaise lounge, a picture of which he had brought with him, be procured by Mr. Getzoff in Chicago, that he select in gold the finest covering that he could find in the city of Chicago, have it upholstered and shipped to Los Angeles. There were no shipping directions in the letter, and there was no inquiry on the part of Mr. Keyes concerning the price to be paid; yet you have in mind this testimony that in June, 1927, when Mr. Getzoff suggested that he did not like his radio and he ought to have a new one, perhaps a new one that would suit Mr. Getzoff better, he did not get it because he could not afford it. But in December he was ordering a chaise lounge from Chicago, no shipping directions in the letter, and no inquiry concerning price, and it was a Christmas present to be brought by Santa Claus on December 25, 1927.

It arrived in Los Angeles, if his story is to be believed, some time in the first week in March 1928, and it was delivered to his home and his wife was surprised it came from Barker Brothers, and she asked him about it. He went down to Mr. Getzoff and asked him why that came from Barker Brothers, and the explanation was that I sent it over there to be upholstered. He asked for the bill for his wife's Christmas present once. That bill, so far as he is concerned, has never been paid, and he was not sufficiently interested in an intimate personal matter between a husband and wife to make any further inquiry concerning it.

How many wives have any appreciation for a Christmas present from their husbands bought and paid for by somebody else? That story does not ring true. It does not ring true because it is not true. It is not true to life that any man, who is thoughtful of his wife, so considerate of her that he goes to the trouble months before Christmas of making inquiry concerning her desires, later passes on all responsibility of paying for her Christmas presents to a Spring-street tailor.

AUTOMOBILE DEAL

And then we have the transaction of a Chevrolet automobile bought by Jack Bennett with his money by Ben Getzoff, because Ben suggested to Jack that if he were to buy an automobile for Mr. Keyes's daughter it would please Asa and help the general situation along. And that transaction is explained in this manner: That since 1925 Ben Getzoff had been suggesting to Miss Keyes, who testified in this case, that she ought to have something better than a Ford to ride around in. And he arrived at the time, after thinking it over for three years, in 1928, when the Julian case was on trial, when Jack Bennett was one of the defendants, and after Jack Bennett had made his visit to the tailor shop, Ben Getzoff, the wealthy friend of the Keyes family, finally found it possible with money provided by Jack Bennett to make good on the promise that had stood for three years. Why, it only took something like a week or a couple of weeks or perhaps a month for him to find it convenient to purchase for Mr. Keyes $1150 radio, which Mr. Keyes could not afford to buy in June of 1927, if you are to believe the testimony of Mr. Keyes so far as the radio is concerned. He was able to do that at a cost to himself of $1150, within a very short time after he first discovered that the music that came from the old radio was not sufficiently sweet to satisfy him, Ben Getzoff. When he made that discovery, he bought the radio right away but he waited three years until Jack Bennett came along and became a party to the conspiracy, and then he bought the automobile for Mr. Keyes's daughter. And in the same month Mr. Keyes paid in cash into escrow on the purchase of a new home in Beverly $15,000 and some odd dollars. The testimony respecting that transaction is that Mrs. Keyes had the same desire that every housewife has to have a beautiful home. She had been looking for some three years for the home. In 1926, when Ben Getzoff was willing to finance the transaction, they dropped the plan because they could not afford it. In 1927, when Ben did not like Ace's radio, Ace could not afford a new one so Ben bought if for him. And in 1928, when Mr. Keyes wanted a new automobile for use in the month of December, when he got out of the District Attorney's office, Ben bought that for him because he could not afford to buy it himself, but in March, 1928, he found $15,000 some place and paid it into escrow on the purchase of a new home, and where did it come from?

PAYMENT CHARGED

The testimony in this case shows that about March 7 of that year Ben Getzoff called Jack Bennett into the tailor shop and said, "I want $7500. Asa Keyes is buying a new home and we need that money to pay it into escrow." He furnished the money. He paid it to Ben Getzoff in a room on the tenth or eleventh floor of the Hayward Hotel and the register of that hotel is in evidence here showing that from March 7, to 16, Ben Getzoff had a room in that hotel. About a week or so later Asa Keyes opened negotiations with Miss Vaughan, who testified here, for the purchase of a new home. Those negotiations were consummated the last part of that month, and on March 25, at the direction of Ben Getzoff, Jack Berman paid $10,000 more to get that home out of escrow. On the 26th, the day after Jack Bennett paid the $10,000, Asa Keyes made a deposit of $2500, and one or two days later he paid $12,500 more, cash into escrow on the purchase of a new home in Beverly Hills.

Keep in mind the fact that he could not afford the $5380 Lincoln in July, 1928; he could not afford the $1150 radio or a new radio in June of 1927, but somehow, for some reason, in the month of March, 1928, while the Julian case was on trial, he found $15,000 and some odd dollars to pay in cash on the purchase price of a home that he had not been able to afford before that time.

And the only evidence, absolutely the only evidence in this case that explains the source from which that money came is the evidence of Jack Bennett.

FINAL ARGUMENT

We move along from the new home in Beverly Hills that Jack bought, down to the month of May, when the Julian trial drew to a conclusion and resulted in a verdict of not guilty as to Ed Rosenberg, Jack Bennett and the other defendants. Have in mind the testimony that Mr. Richardson, who appeared as a deputy District Attorney, argued for three or four days. Defense counsel argued for days, and finally came the day when the District Attorney of this county, the chief law-enforcement officer, found it his duty to reply to defense counsel's argument covering a period of days, not hours, not minutes, but days, and he replied to those arguments in a period of two hours, according to his own testimony.

You heard his argument read by Mr. Stewart and it required fifty minutes by the clock to read it. Mr. Keyes said he talked all morning and we will assume that he did because he finished at noon of the morning session that day. But I want to analyze that closing argument for you. I have analyzed it and condensed it, and I want you to listen and learn from that argument whether that was the argument of an honest public officer honestly and conscientiously engaged in performing his duty in answering some days of argument by able defense counsel.

ARGUMENT SUMMED UP

(At this point in his argument Simpson devoted several minutes to his description of and deductions from the two-hour argument made before the jury in the Julian Petroleum conspiracy by Keyes, when the former District Attorney closed that long trial.

The prosecutor took up the contentions of Keyes paragraph by paragraph, and carefully explained the number of minutes that had been devoted to certain sections of the argument, and the various references that had been made to the evidence pointing to the guilt of the defendants, Berman and Ed Rosenberg.

He criticised Keyes for the briefness of the argument, for the excuses offered for its shortness, and characterized the address of the prosecutor as one more in behalf of the defendants that an honest effort to convict the indicted.

Simpson was caustic in many of his remarks covering the page-by-page recital, and called the attention of the jury to the length of time used by Keyes in uttering "meaningless words" and also the number of times Lewis, head of the Julian corporation, Bennett or Berman and Rosenberg were referred to in the discourse.

In summing up his impression of the effort of Keyes, the prosecutor declared that no deductions could be drawn from a careful reading of the argument but that it was an attempt on the part of the former District Attorney to carry out his promises and secure an acquital for Bennett and Rosenberg, especially, and also the other defendants in the case.)

"GIFT" MENTIONED

After the acquittal there is the interesting conversation within a couple of days of the presentation of a gift from Mr. Rosenberg in the form of a $630 platinum wrist watch to Mr. Keyes as his expression of his appreciation that Mr. Keyes kept the promises he made to his attorneys. Remember that Ed Rosenberg testified that he walked through the tailor shop one day, or he was in there and he saw Keyes come in, and he hurried out and nodded to him because he didn't think it would be proper for him to have any discussion with Mr. Keyes while Mr. Keyes was engaged in prosecuting him in a criminal case. But he had no scruples about giving him a $630 wrist watch one or two days after the verdict of the jury.

In other words, in Mr. Rosenberg's code of morals, the difference between a bribe and a gift is a matter of minutes or hours or days.

But Mr. Keyes has no such scruples. Those things do not concern him. He cares not at all whether the gift is from a de ant in a then pending case, wh he is vigourously prosecuting, whether it it from someone else. T only question with him is, do I it and how much?

Remember that about June Mr. Getzoff suggested to Mr. Bennett that he ought to buy A Keyes a gift and he said, "W Ben, what shall I get?" "Well, plays golf. You had better get some golf clubs." Well, Jack Be nett probably knew as we all that to play golf that golf c that I may be able to use are suitable for someone else so he "What kind of clubs?" Ben telephoned to Asa Keyes and him he was going to get a pre from Jack Bennett of golf and later on by the undenied undisputed testimony in this Asa Keyes handed to Jack Be a paper on which he had wri the type, the size and the desc tion of the clubs that he wa and Louis Berman took that li Dyas's in Los Angeles, ordered clubs, and personally delivered to Asa Keyes, and he paid for th with a check which was introd in evidence in this case, and check bears the indorsement, " set of golf clubs for A. K." dated June 21, 1928.

But in July the same Dis Attorney who had received from defendant Bennett $173 worth golf clubs on his own specifica while he was engaged in fu ing the prosecution of the fo case, sat himself down in the h of Louis Berman and broke b with a brother of the defend He chatted with the defendant the long-distance telephone, an enjoyed himself as the guest Louis Berman, who had been messenger boy through whom clubs presented by Jack Be were delivered.

THREE WITNESSES

I am going to pass from a re of the evidence in this case and fer very briefly to Pike, She and Rettinger. I anticipate when able defense counsel arg you that they will very likely considerable concerning those Pike, Sherman and Rettinger w not offered as exhibits in this of men who are likely to win prizes as being the posses great intelligence. They were offered for that purpose. B wonder if anyone of them had of that high type of intellig that some men have, whether Keyes would have entirely sa carrying on this business in presence. The fact that they men of limited intelligence—I say of inferior intelligence—wa greatest security, and I canno that I blame them so much— is, Pike and Sherman—if they to the suggestion of someone that they might be paid by a paper for this story, becaus had always and ever before the example of a man who for tw ty-five years had been a tr public servant, and had sold his fice—not his office—your through the medium of a street tailor.

I want to refer also to one things concerning Mr. Rosen testimony. Mr. Rosenberg, if review his testimony, must been the originator and perha first grand organizer of the Club. Every one in this case testified adversely to Mr. Ros was branded by him as a li a perjurer and he became thusiastic in completing the charter members, that he broad out and before he had finished in Asa Keyes and Dudley son with the rest of them.

"POOR BEN"

One more thought. I believe whenever group of men launch enterprise in which all are ested and from which some of profit, that if things go wrong part of a real he-man to to take his share of the bility. But in this case all laid on the doorstep of Ben off—all of it. He moved this liant public prosecutor; he him into his clutches; he him radios, Lincolns, and he him. It is all on poor old Ben is the goat. He did it all. fooled all of us. We didn't anything about it. We are children. We know nothing

(Continued on Page 3, Colu

EVERY MORNING IN THE YEAR
Los Angeles Times
DAILY FOUNDED DEC. 4, 1881
The Times Building, First and Broadway.
Phone MEtropolitan 0700.
90c per month
DELIVERED BY CARRIER
Single Copies, Daily 5 Cents
Sunday, 10 Cents
By mail to Postal Zones 1 to 4, including California, Arizona, Nevada, Utah, Yearly $12.60; Monthly, $1.05; in Zone 5, including Colorado, Idaho, Montana, New Mexico, Oregon, Washington, Yearly $16.00; Monthly, $1.50; in Zones 6, 7 and 8, balance of States, Canada and Mexico, Yearly, $18.00; Monthly, $1.50. POSTAGE PREPAID.
Entered as second-class matter Dec. 4, 1881, at the Postoffice at Los Angeles, Cal. under the Act of March 3, 1879.
SATURDAY MORNING, FEBRUARY 2, 1929. VOL. XLVIII. NO. 61

Dine at
The
VICTOR
HUGO
619 S. Grand Av
VA 7871

LONGINES
GRUEN
HAMILTON
WATCHES
ESTABLISHED 1897
WUERKERS
419 WEST 7TH — SO SPRI

L. A. SLI
COVER
CO.
will protect and beau
your old and new fu
niture with Slip Cov
Salesman will call wi
samples.
VA. 2704--801 S. Figu

GRANADA CAFE
An Old World Atmosphe
Wonderful Music
FAMOUS DOLLAR DINNE
LUNCHEONS 50c
Private Rooms for Parties — DU
672 S. Lafayette Park Place

All Details

whether the gift is from a defendant in a then pending case, which he is vigourously prosecuting, or whether it it from someone else. The only question with him is, do I get it and how much?

Remember that about June 19 Mr. Getzoff suggested to Mr. Jack Bennett that he ought to buy Asa Keyes a gift and he said, "Well, Ben, what shall I get?" "Well, he plays golf. You had better get him some golf clubs." Well, Jack Bennett probably knew as we all do that to play golf that golf clubs that I may be able to use are not suitable for someone else so he said, "What kind of clubs?" Ben then telephoned to Asa Keyes and told him he was going to get a present from Jack Bennett of golf clubs, and later on by the undenied and undisputed testimony in this case, Asa Keyes handed to Jack Bennett a paper on which he had written the type, the size and the description of the clubs that he wanted, and Louis Berman took that list to Dyas's in Los Angeles, ordered those clubs, and personally delivered them to Asa Keyes, and he paid for them with a check which was introduced in evidence in this case, and that check bears the indorsement, "One set of golf clubs for A. K." It is dated June 21, 1928.

But in July the same District Attorney who had received from the defendant Bennett $173 worth of golf clubs on his own specifications while he was engaged in furthering the prosecution of the forgery case, sat himself down in the home of Louis Berman and broke bread with a brother of the defendant. He chatted with the defendant over the long-distance telephone, and he enjoyed himself as the guest of Louis Berman, who had been the messenger boy through whom the clubs presented by Jack Bennett were delivered.

THREE WITNESSES

I am going to pass from a review of the evidence in this case and refer very briefly to Pike, Sherman and Rettinger. I anticipate that when able defense counsel argue to you that they will very likely say considerable concerning those men, Pike, Sherman and Rettinger were not offered as exhibits in this case of men who are likely to win any prizes as being the possessors of great intelligence. They were not offered for that purpose. But I wonder if anyone of them had been of that high type of intelligence that some men have, whether Asa Keyes would have entirely safe in carrying on this business in their presence. The fact that they were men of limited intelligence—I will say of inferior intelligence—was his greatest security, and I cannot say that I blame them so much—that is, Pike and Sherman—if they yield to the suggestion of someone else that they might be paid by a newspaper for this story, because they had always and ever before them the example of a man who for twenty-five years had been a trusted public servant, and had sold his office—not his office—your office through the medium of a Spring street tailor.

I want to refer also to one or two things concerning Mr. Rosenberg's testimony. Mr. Rosenberg, if we review his testimony, must have been the originator and perhaps the first grand organizer of the Ananias Club. Every one in this case who testified adversely to Mr. Rosenberg was branded by him as a liar and a perjurer and he became so enthusiastic in completing the roll of charter members, that he broadened out and before he had finished took in Asa Keyes and Dudley Robinson with the rest of them.

"POOR BEN"

One more thought. I believe that whenever group of men launch an enterprise in which all are interested and from which some of them profit, that if things go wrong the part of a real he-man to play is to take his share of the responsibility. But in this case all of it is laid on the doorstep of Ben Getzoff—all of it. He moved this brilliant public prosecutor; he took him into his clutches; he bought him radios, Lincolns, and he fooled him. It is all on poor old Ben. He is the goat. He did it all. He fooled all of us. We didn't know anything about it. We are just children. We know nothing about

(Continued on Page 3, Column 5)

Dine at
The VICTOR HUGO
619 S. Grand Av
VA 7871

LONGINES
GRUEN
HAMILTON
WATCHES
SWISS WATCH MAKERS
WUERKERS
419 WEST 7th — 229 SO. SPRING

L. A. SLIP [illegible]

Stewart Strives to Forge Legal Fetters of Guilt on Accused Men

TECHNICALITIES USED IN SPEECH

Chief Deputy Also Indulges in Fiery Assaults

Keyes Declared to Have Gone on Downward Path

"Moral Fiber" Weakened, Says Prosecutor in Talk

Chief Deputy District Attorney Robert Stewart was the second of the State's counsel to present a plea in the bribery trial of Asa Keyes, Ben Getzoff and Ed H. Rosenberg. He will complete his address this morning.

Mr. Stewart went into the detail concerning the law on offenses such as the defendants are charged with—conspiracy to give and receive bribes—and then took up the evidence offered, declaring it proved the State's case and that no verdict except that of "guilty" possibly can be returned.

His address follows:

If the court please, and ladies and gentlemen of the jury, after hearing an argument as logical and with such diction as that you have just listened to, it seems like gilding the lily to say more in behalf of the people. But it is necessary that certain divisions be made to juries, and one of those divisions is that the State shall open and the State shall close. And it became necessary to divide this argument so that Mr. Simpson would open and I would follow in the first division.

What I want to do with you is to give you the cold hard facts, and I will have to review the evidence. Why? Because you know a great deal of water has gone over the wheel since first we sat down in this court room, and a great many things have happened; a great many words have been uttered in your presence, and it is necessary that we take our bearings now and chart our course and find where we are, because what has been said at the outset of this case that may have become confused with other matters, with other evidence and other utterances. And it is for that reason that it becomes my duty to go over this evidence again.

You must remember that while the State has upon it the burden of proving the guilt of a defendant beyond a reasonable doubt, nevertheless there are defendants here who have an interest and a strong interest in giving their testimony and to affect their credibility if it be so considered by you.

SOME ADMISSIONS

Now, we come into this and in a general we we may speak of the fact that we placed before you all of our evidence, and then came the defense. Now I am going to say this about that defense: it is the product of a master mind, but it is as old as Methuselah, and it is hoary with antiquity, and it is so palpable that as I analyze this evidence that you will see that where we fasten something into the possession of this District Attorney, this former District Attorney, where there was an inescapable fact, it was admitted. There was the appearance of candor, the apparent honesty which is but a sham, but they stop short always of the condemning fact.

Now what did they do? Why they couldn't deny the physical facts of the possession of these things, and as Mr. Fitts sits and says, they laid it on old Ben Getzoff. Apparent candor again, splendid, but always stopping short of that condemning fact and having a plausible explanation for that.

TURKISH WOMEN TURN SCHOLAR

They Outnumber Men in the Rush to Learn A B C's, as Ordered by Kemal

CONSTANTINOPLE, Feb. 1. (AP)—Turkish women are outclassing men in the race to learn the new Latinized A B C's with which President Kemal has ordered all his citibens between 16 and 40 years of age to acquaint themselves before June. In the 2197 A B C schools which the government has opened in this city alone since January 1, the number of women students has risen to 48,453, against 30,442 men pupils.

Young women nursing their babies and gray-haired grandmothers fill the schoolroom benches and in some quarters of the city where the classes for women are crowded to capacity bold Turkish flappers wedge their way into the classes reserved for men.

They denied incriminating facts but they have to admit, for instance, that Rosenberg said, as appeared in Pike's diary, "You are a hell of a fine guy." He admitted that. He said, "Yes, I said that he was a hell of a fine guy, but it was in another connection."

Now there is a master mind in this case. There is the veteran of twenty-five years experience in the District Attorney's office of this county, Asa Keyes. He may have been fooled by Ben, but he is not fooled in court. The survivor of many forensic battles, with his vast experience, you must have marveled as you heard him upon the witness stand, whether he would be fooled by old Ben Getzoff when Ben told him that he was a wealthy man.

And it occurs to me right here that we should at the outset and while I am speaking of Asa Keyes and his defense, that he was fooled by Ben Getzoff, that he was motivated by the thought that this man was wealthy, cannot you see the absurdity of that story and that it is only put in here to muddy the water?

TRIP DEPICTED

Imagine this man that I say knows confidence men, that knows confidence men and bunko men in the county and has known them by reason of his experience, going out in an automobile and in 1926 with Harold Davis, and let us picture Ben Getzoff sitting in the front seat.

The car speeds out Sixth, or however it got out to Sixth and Rampart, and Ben bouncing around in front like a pea in a pod, waving his hand and saying "There is my property over there," when he comes to Sixth and Rampart across from the Bryson, and you can see this man who claims he was fooled, this veteran of twenty-five years' experience sitting there complacently saying, "Aye, aye, Ben, I believe you," believing that and urging that to sensible men and women as an excuse for the situation that he finds himself in.

And then they go out to the six lots, and when they get to the six lots, Ben with the same flourish like Monte Cristo, "the world is mine," says, "These are mine, more of my wealth." "Aye, aye, we believe you; we believe you;" then to the duplex that Davis said they were shown that day, "I believe you; I believe you," and on that impression in 1926, made on this personally conducted sightseeing tour by Ben Getzoff, this astute, learned, keen prosecutor would have you believe that he was fooled.

OTHER DEFENDANTS

You have Ben Getzoff as one of these defendants, a mysterious character indeed, the tailor down on Spring street who, in a manner that is unexplainable, was able to exert an influence in the community that struck in the very hear of your body politic. And you have the clever, the nonchalant, the brazen, the smiling Ed Rosenberg, the genius who asserts he was able to make $325,000 in commissions alone and admits that much as the testimony shows.

Now these men are here on this defense to which I have called your attention, is interposed, and it is a skillful defense unless you use your powers of analysis and weigh their interests, weigh each story as against facts that are put before you by the State.

(Mr. Stewart here devoted some time to a detailed legal analysis of the charges against the defendants, striving to impress the jury with the importance of understanding exactly the meaning and implications of "bribery" and "conspiracy.")

ACCOMPLICE ANGLE

You will hear as we proceed, considerable about accomplice testimony.

A conspiracy may be proved by evidence which is either direct or circumstantial.

Now, it is our contention in this case that we have not only circumstantial evidence and abundance of it, but that we have direct evidence, and that we have direct testimony from the tailors on Spring street; that we have direct testimony in addition to the tailors from Jack Bennett. But Jack Bennett was a party to the conspiracy, that is, he agreed with these others to do the things which you have heard detailed. That makes him an accomplice. The testimony of an accomplice must be corroborated. That is a necessary requirement of the law; and that corroboration in this case, we contend, and it is our theory, comes from many sources.

Now I am mentioning these things at this time so that when counsel shall come along and argue this case that you will have our view before you on the subject; that you will know what our theory has been. And this seems to me to be an opportune time to make a challenge. Was it entirely fair for you to lay the foundation for impeachment and then fail to follow it up?

Now I ask that in all good faith, because there is in this record assault after assault upon the testimony of Pike and Sherman and Rettinger and others, but principally against Pike.

Why do they single out Pike? Because of the fact that along about May 24, 1928, he had seen so much happen that he decided to **make a record, and too, if you** please, that this man who had treated him as the testimony shows he was treated, was brought to book by the proper authorities.

True they produce an impeaching witness for Pike, the man MacFadden—not MacFadden. He deserted the Irish when he deserted the truth. MacFadden as calm, as well poised as any witness upon the stand, but who either committed the coldest, boldest perjury ever committed on the witness stand, or else Joe Ford and Buron Fitts committed the same character of perjury!

That is the only impeaching evidence worth while, except we might consider an individual named Weintraub, who before he left the stand admitted making the statement to Fitts that he had said that he had told all and would tell all; and omitted to tell that which he told upon the witness stand.

You have there the testimony of two of these impeaching witnesses which they produced destroyed in an instant, and as far as this record goes, Pike stands with reference of these so-called impeaching witnesses absolutely untainted and unattacked.

To come back then to the case, you know and it is your experience, that a man who for twenty-five years has held the position of trust such as is mentioned in this case, does not break overnight. Why is this man who was trusted by the people of this community for twenty-five years at the bar of justice charged with this crime? What would cause this degradation of character, this disintegration of ideals and common decent standards?

It seems to me as I have listened to this evidence, that we had that whole drama enacted before us right here in Los Angeles, and that this Othello-like Keyes was brought to his ruin by the planning, the mechanisms, the designs, the cunning of Ben Getzoff.

I say to you that it is a tragedy. But it is an explanation that humanity at some time may listen to the temptor and by that temptor be destroyed. It looks as though by gifts, by means of meetings, by means of strategy, mechanisms to which he resorted, Ben Getzoff did bring Asa Keyes into a position where he was to be found in that unusual tailor shop away from the District Attorney's office, down where the assistants of Mr. Keyes would go on official business and to get official instructions.

LIQUOR MENTIONED

What else do we find? And this was injected in this case by Mr. Keyes—not by us. Did we suggest in anywise that in connection his being down there had been liquor? It fell from his lips as a voluntary statement. And there again was the master mind, because to any reasoning person, what was the District Attorney of this county doing down in this little office, this little kennel in the tailor shop? Then he suggests that he was down there taking a drink once in a while of prescription liquor that was prescribed for Ben Getzoff for his stomach trouble—an explanation upon its face absurd and hardly to be believed.

There is again another symptom of this moral fabric breaking—breaking out by reason of stupidity—breaking when the radio was put into the home of that District Attorney five days after the Julian indictments.

And so on down the line.

We have the gifts, the association at unusual place; we have the liquor which the prosecuting officer gets upon the stand and advances as a plausible excuse for his being at this place under the circumstance. And that thing itself is regrettable. How must the people of this county feel when they heard that testimony or read it? Showing the breaking down of that moral fabric of that once trusted public servant.

Those are thoughts for you to consider. Those are matters for you to weigh when you get into the jury-room.

(Mr. Stewart here presented in chronological order dates and events which the State contends form a pattern of bribery and corruption; the period covers a number of months.)

Now, passing from that rather dry reading of dates, but a necessary thing to do, we go into this testimony because, as I have asked you repeatedly to bear with me, it is necessary that we have before us this testimony so that in discussing it we may discuss it intelligently.

The first witness is Julian Richardson, and he has been touched upon somewhat by Mr. Simpson, but it is important to remember that Julian Richardson testified that at that meeting at Soboba Mr. Keyes said, "I would like to do something for Ed Rosenberg if I can." It was a brave man indeed that occupied the position of Julian Richardson when his chief told him that, when he had the implied suggestion of favor to be extended, that caused him to stand there before that jury for four days and argue that case upon that evidence without favor to anyone, in line with every other person that Mr. Keyes as to the guilt of Ed Rosenberg.

Then we have the witnesses who identified the map. We placed that in evidence to show you where this unusual meeting place or rendezvous was held, where your District Attorney spent his time, where by his own admission he consorted with the men who in turn consorted with the other defendants in that case.

MILTON PIKE

Now, we come to Milton Pike. I had an occasion to refer to him in connection with their attempted impeachments. You saw and heard in your very presence how ignominously they failed and how unfairly they failed with respect to some of their alleged impeachments to break down this man.

By his actions the Aegean stables of filth was cleansed. The stream of corruption from now on, for a while at least, will flow unpolluted. He took the means of insuring accuracy by his cards. He may have made a mistake in a date or two, but do you believe now, since you have heard the other witnesses upon the stand, that Milton Pike deliberately framed this story with all these defendants, corroborating Bennett, as to the meeting after the trial, the giving of the watch and then claiming—and how could he fix this story up with Bennett that Bennett was there when he had this story and had these cards back in August, 1928, and Bennett comes upon the stand and tells his story. Surely Pike and Bennett did not corroborate on this matter.

NEWSPAPER STORY

Then we have, referring to Pike's memorandum again, Keyes draws up on the 28th in a new Lincoln coupe. Having gone through that, let us take up this testimony cross-examination. I have referred to these attempted impeachments and there still remains one matter in here about which you will hear a great deal. I read the testimony of Pike yesterday to you—not to you, but in your presence, in connection with the assistance of other testimony, and it appeared from what I read that Pike had gratuitously injected a conclusion. That is his own inference, that the story when sold to The Times could not be used unless an indictment was found, and the argument will be made, therefore, that he had to lie before the grand jury in order that he might get his money from The Times. The very implication of the testimony drawn out, and as I anticipate the argument will be made, is a refutation of any such inference or statement. The very inference that The Times of Los Angeles, that purveyor of clean and wholesome news, would enter into a bargain of that kind without sufficient and ample investigation of an independent character, is made by its mere statement as unworthy of belief. The Times would not, I think you would be justified in infering from this testimony, have published as it appears it did publish, occupying the position it does in this community, that story, unless and if it were satisfied that it were a story of great public interest, a story demanding exposition and exposing before the public for the public weal. They could take some of their newspaper men and write—

Mr. Davis: Wait a minute. I **assign that statement as misconduct.** That statement is not in evidence here.

Mr. Stewart: I think it is in evidence that the story was published.

Mr. Schenck: I assign as misconduct the statement of what The Times would or would not publish as outside the record. People vs. Westcott is my authority. I ask Your Honor to instruct the jury to disregard this conclusion in that respect.

The Court: Any remarks by the District Attorney which are not substantiated by the evidence will be disregarded by the jury, and the jury will treat the same as if this had never been said. Do you desire to take an adjournment now?

Mr. Stewart: Yes, I do.

The Court: The jury will remember the admonition given on previous adjournments, and counsel stipulate it is fully given?

Mr. Schenck: We stipulate it is fully given.

The Court: We will take an adjournment until 10 o'clock tomorrow morning.

Verbal Assault Made on Defendants

Thundering at Accused Group in Bribery Case

Chief Deputy District-Attorney Robert Stewart addressing the jury in the Keyes case.

BLIND MAN'S WORD GOOD

Hold-up Suspect Convicted on Sightless Musician's Identification

CHICAGO, Feb. 1. (AP)—A jury today believed the story of a blind organist that he could recognize persons by their voices and in ten minutes convicted Fred Leonardi of robbery, carrying with it a sentence of from one to twenty years' imprisonment.

Richard Boehler, the organist, testified Leonardi had been his best friend. He said he and Leonardi were driving home when Leonardi stopped the automobile. A few seconds later a voice commanded him to hold up his hands and he was robbed of $100 and his watch.

The blind organist said he recognized the robber's voice as Leonardi's and declared he could not possibly have been mistaken.

SIMPSON HURLS MANY CHARGES

(Continued from Second Page)

it. And when the day of judgment comes we step aside and say, "Well, it is too bad that Ben fooled us, but we still have the chaise longue; we still have the radio; we still have the wrist watch; we still have the golf clubs and we still have the new home in Beverly Hills."

I offer no excuse for Ben Getzoff or his conduct or for the conduct of any man who takes away from me as a citizen the right to feel that public office is being honestly administered. That is my right as an American citizen, and I do not excuse Ben Getzoff or anyone else when he corrupts that public office and deprives me of my confidence in it. But I say further that the man who is corrupt should be a real he-man and take his part of the responsibility as well as he took his part of the graft. I care not what they may say about Pike, Rettinger, Sherman, Berman, Nicholson, Light, Nollac, and the other witnesses who testified in this case—I care not how they may castigate them. They may call them liars, blackmailers, perjurers, but whatever they may say they can never drive out of your minds the picture of a District Attorney of this county leaving his beautiful home in Beverly Hills in the morning, rolling by his friend's tailor shop in a Lincoln automobile bought by Ben Getzoff, stopping for a friendly visit, journeying on to his office in the Hall of Justice, keeping a luncheon or drinking engagement with Ben Getzoff at the tailor shop at noon by the aid of a $630 platinum wrist watch bought by Ed Rosenberg, driving to his golf course in the afternoon, playing a match of golf with $173 worth of golf clubs bought by Jack Bennett, returning to the house that Jack bought in the evening in the car that Ben bought, donning a smoking jacket that Ed bought, and reclining on a chaize longue bought by Jack Bennett under the soft shade of the longues bought by Jack Bennett while he listens to the sweet music of the radio provided by Ed Rosenberg.

If that picture, ladies and gentlemen, presents your conception of public duty honestly and sincerely performed, acquit these defendants. If it does not, convict them.

Baby Boy Born on Ferryboat

SAN FRANCISCO, Feb. 1. (AP)—A seven-pound baby boy was born to Mrs. Rita Arbin, 24 years of age, of Santa Rosa, on a Northwestern Pacific ferryboat on San Francisco Bay this morning.

Mother and son were taken to the harbor emergency hospital where they are said to be doing well.

Sea Rescue Bill Gets Approval

WASHINGTON, Feb. 1. (AP)—A bill to extend the "thanks and appreciation" of Congress to Capt. Fried and the officers and crew of the America for the rescue of the crew of the Italian steamship Florida was approved today by the Senate Commerce Committee.

Senator Copeland, Democrat, New York, is author of the bill.

PRINCE GEORGE ILL AGAIN

LONDON, Feb. 1. (AP)—The Daily Sketch today said Prince George, youngest son of King George, has suffered a slight recurrence of a cold from which he had recovered.

SISTER SUPERIOR DIES

NAPA, Feb. 1. (AP)—Mary Constance Ford, 52 years of age, sister superior of St. John's School here, died today from pneumonia.

MANY CHARGES AIMED AT KEYES

Prosecution Opens Argument With Denunciations

Ex-District Attorney Called Corrupted Official

Defense Probably Starts on Its Appeal Today

(Continued from First Page)

is a graduate of the University of Southern California, and has participated in many outstanding cases here, including the defense of the promoters of Valhalla Memorial Park, Paul F. Mahoney and others.

Attorneys Le Compte Davis, representing Rosenberg, and Al McDonald, representing Ben Getzoff, will follow Rush and Beirne with arguments on the innocence of their clients. Dist.-Atty. Fitts and Special Prosecutor Clark will close for the prosecution. Arguments in the case are not expected to be completed until Tuesday.

PIKE LAST WITNESS

Twenty days of testimony taking was brought to a close early during the morning session, and the final words from the lips of a witness were uttered by the same witness to open the case—Milton Pike, former employee of the Getzoffs and the custodian and keeper of the "little brown diary" that has played a prominent role throughout the entire hearing.

Pike was called to the witness chair early in the morning session of January 10, and likewise was called to testify yesterday during the pre-noon period. At the opening of the case, Pike occupied the stand for several hours, but yesterday in ringing down the curtain on testimony the ex-salesman was questioned briefly by the prosecution and not cross-examined by the defense.

His answers to questions formed a straight denial to the testimony of Dave Getzoff concerning an asserted meeting between Pike, Sherman and Getzoff at the Hayward Hotel about the middle of October, in which the two tailor shop helpers were declared to have said that they were hard pressed for money and were ready to tell the entire story of the Julian case fixing unless they were given the Getzoff business and $25,000 in cash by the Rosenbergs.

Pike, interrogated by Chief Deputy District Attorney Stewart denied each and every matter concerning the reputed meeting and resultant conversation, and further declared that he had never met Dave Getzoff, in company with Sherman, since he left the tailor shop on July 28. He did remember seeing young Getzoff in an auto sometime in September, when he was called to the car and had a short conversation. Defense attorneys interposed strenuous objections to a relating of this conversation and the presentation of evidence by both prosecution and defense formally was closed.

OBJECTION MADE

Motions to make slight corrections in the transcript were made by Attorney Beirne, and allowed by the court, and as the time neared for the start of arguments the various attorneys were questioned by Judge Butler as to their readiness to proceed with this final feature of the case.

Attorney Davis interposed a lengthy objection to the plan of the District Attorney to use two prosecutors in opening the argument and two in closing. The veteran defense lawyer contended that only one member of the prosecution staff should be permitted to reply to the defense arguments, and during his remarks hinted that the equitableness of such a course if pursued by the prosecution and allowed by the court, would be taken to the Supreme Court for a ruling.

Efforts of the defense attorneys to strike from the record certain portions of a telegram, which had been introduced in evidence, sent by Jack Bennett in New York to Ben Getzoff in Los Angeles were futile, as was the contention regarding the program of argument.

Dist.-Atty. Fitts informed the court that his office would use Dep. Dist.-Atty. Simpson to open the argument; Chief Deputy District Attorney Stewart to follow immediately, and that the closing arguments will be made by Special Prosecutor Clark, followed by himself.

DEFENSE SILENT

The defense attorneys announced that they were not prepared to give the sequence they will follow in their closing remarks. It is learned, however, that probably four of the defense counsel will reply to the prosecution argument.

Attempts of the prosecution to place before the jury a large chart bearing dates and other information brought out in the testimony were halted by the defense counsel during a hearing in chambers. Before court convened investigators from the office of the District Attorney had pinned to the wall alongside the jury box the explanatory chart, anticipating its use during the argument for reference purposes, and to clarify the large number of dates and incidents that have gone into the record.

Hardly had the jury been seated when objections were interposed by the defense. The jury was able to observe the chart for a short time, while the chamber conference was under way, but under the ruling of Judge Butler it was removed.

The contention of the defense was, it is understood, that the use of the chart was not permissible in that it would appear before the eyes of the jury for several hours, or during the remainder of the trial, and not during the short times that it might be referred to by the prosecution attorneys during their argument.

UKIAH WIFE SLAYER SENTENCED TO DIE

UKIAH, Feb. 1. (AP) — Mario Croce, 57 years of age, confessed slayer of his wife Pierina, was sentenced late today to hang at San Quentin prison April 12. Croce, who shot his wife at Greenwood hotel after they had become estranged, first pleaded not guilty by reason of insanity, then later changed his plea to guilty.

reduces swelling
WHATEVER the form or age of your case, PAZO may be the remedy you long have sought. It reduces the swelling and inflammation. Relieves the pain, itching, and distress. Promotes return to healthy condition. Money-back guarantee and full directions in each package. Tube with pile pipe, 75¢. Tin box, 60¢.
PAZO for PILES

Seemed a Miracle when Eczema Was Healed
[illegible]ington, R.I.—"I wish the whole world to know what Resinol Ointment has done for me. I had given up hope of ever finding anything to cure the eczema on my ears. I was troubled with [illegible] years without finding [illegible] have really good [illegible] Resinol and [illegible] a miracle. [illegible] my ears [illegible] week [illegible] color [illegible]

MENTONE CAFE
In Beautiful Miramar Estates
Delicious table d'hote dinner
$1.50
The cafe unique . . . overlooking miles of ocean, canyons, hills. Mentone Cafe is terraced and glass-enclosed; charcoal heated.
For reservations, telephone Santa Monica 25936
THE WAY TO GO: Drive out Beverly Blvd., past Bernheimer Estate, and turn into Miramar Estates near the ocean at sign plainly marked "Mentone Cafe".

In the
Sunday Times
FEBRUARY 3, 1929 PRICE 10 CENTS
DEATH of FAWCETT PARTY TOLD BY JUNGLE INDIANS
Commander Dyott plunges into lost country and relates for the first time Indian chief's version of how Fawcett expedition died of thirst.
WHEN THE OVERLAND STAGE ROLLED UP ON MAIN STREET
Sketch of Los Angeles in the early days by Hinds Teague Hill discloses many little known high lights of historic value.
FAMILIAR AUTO CLUB SIGNS TO BE CHANGED IN SOUTHLAND
Conformation to national plan to standardization brings alteration of guides on highways in Southern California.
LOS ANGELES HEADED FOR GREATEST AIRPORT GOAL
Official plans for world's most gigantic aviation center at Mines field.
JUNIOR OLYMPIC GAMES PROGRAM FOR 1929 MEETS
Junior pentathlon which embraces 10 counties in Southland promises to be greatest athletic event of the year.

THE STARS and YOU
Astronomy-Plus. Illustrated.
By ORMSBY, Founder of the Pyramid-Cube University Chicago
FREE—TUESDAY, FEB. 5
Lecture—940 So. Figueroa, 8 P. M.

PICTURE FRAMING AS AN ART
JOE KORBER AN EXPERT for Over 30 Years
624 W. 8th St. Phone MEt. 8197

CORYZA or head colds are not merely a nuisance. They may develop into illnesses more serious. For quick relief, take
Grove's BROMO QUININE
LAXATIVE TABLETS

PILES AND FISTULA
Permanently removed without surgical operation or detainment from business or pleasure. The relief is [illegible] guaranteed or no cost to you. Also other Rectal Diseases treated by ambulant office treatment.
Send for Free —
Pacific Coast Proctological Clinic
Suite 1124, Loew's State Bldg. (Cor. 7th & Broadway)
H. F. Hammann, M.D., and E. G. [illegible]

All Details

whether the gift is from a defendant in a then pending case, which he is vigourously prosecuting, or whether it it from someone else. The only question with him is, do I get it and how much?

Remember that about June 19 Mr. Getzoff suggested to Mr. Jack Bennett that he ought to buy Asa Keyes a gift and he said, "Well, Ben, what shall I get?" "Well, he plays golf. You had better get him some golf clubs." Well, Jack Bennett probably knew as we all do that to play golf that golf clubs that I may be able to use are not suitable for someone else so he said, "What kind of clubs?" Ben then telephoned to Asa Keyes and told him he was going to get a present from Jack Bennett of golf clubs, and later on by the undenied and undisputed testimony in this case, Asa Keyes handed to Jack Bennett a paper on which he had written the type, the size and the description of the clubs that he wanted, and Louis Berman took that list to Dyas's in Los Angeles, ordered those clubs, and personally delivered them to Asa Keyes, and he paid for them with a check which was introduced in evidence in this case, and that check bears the indorsement, "One set of golf clubs for A. K." It is dated June 21, 1928.

But in July the same District Attorney who had received from the defendant Bennett $173 worth of golf clubs on his own specifications while he was engaged in furthering the prosecution of the forgery case, sat himself down in the home of Louis Berman and broke bread with a brother of the defendant. He chatted with the defendant over the long-distance telephone, and he enjoyed himself as the guest of Louis Berman, who had been the messenger boy through whom the clubs presented by Jack Bennett were delivered.

THREE WITNESSES

I am going to pass from a review of the evidence in this case and refer very briefly to Pike, Sherman and Rettinger. I anticipate that when able defense counsel argue to you that they will very likely say considerable concerning those men. Pike, Sherman and Rettinger were not offered as exhibits in this case of men who are likely to win any prizes as being the possessors of great intelligence. They were not offered for that purpose. But I wonder if anyone of them had been of that high type of intelligence that some men have, whether Asa Keyes would have entirely safe in carrying on this business in their presence. The fact that they were men of limited intelligence—I will say of inferior intelligence—was his greatest security, and I cannot say that I blame them so much—that is, Pike and Sherman—if they yield to the suggestion of someone else that they might be paid by a newspaper for this story, because they had always and ever before them the example of a man who for twenty-five years had been a trusted public servant, and had sold his office—not his office—your office through the medium of a Spring-street tailor.

I want to refer also to one or two things concerning Mr. Rosenberg's testimony. Mr. Rosenberg, if we review his testimony, must have been the originator and perhaps the first grand organizer of the Ananias Club. Every one in this case who testified adversely to Mr. Rosenberg was branded by him as a liar and a perjurer and he became so enthusiastic in completing the roll of charter members, that he broadened out and before he had finished took in Asa Keyes and Dudley Robinson with the rest of them.

"POOR BEN"

One more thought. I believe that whenever group of men launch an enterprise in which all are interested and from which some of them profit, that if things go wrong the part of a real he-man to play is to take his share of the responsibility. But in this case all of it is laid on the doorstep of Ben Getzoff—all of it. He moved this brilliant public prosecutor; he took him into his clutches; he bought him radios, Lincolns, and he fooled him. It is all on poor old Ben. He is the goat. He did it all. He fooled all of us. We didn't know anything about it. We are just children. We know nothing about

(Continued on Page 3, Column 8)

Dine at The VICTOR HUGO
619 S. Grand Av
VA 7871

LONGINES
GRUEN
HAMILTON
WATCHES
ESTABLISHED 1897
SWISS WATCH MAKERS
WUERKERS
419 WEST 7TH — 229 SO. SPRING

L. A. SLIP COVER CO.
will protect and beautify your old and new furniture with Slip Covers. Salesman will call with samples.
VA. 2704—801 S. Figueroa

GRANADA CAFE
An Old World Atmosphere
Wonderful Music
FAMOUS DOLLAR DINNERS
LUNCHEONS 50c
Private Rooms for Parties — DUnkirk
672 S. Lafayette Park Place

Stewart Strives to Forge Legal Fetters of Guilt on Accused Men

TECHNICALITIES USED IN SPEECH

Chief Deputy Also Indulges in Fiery Assaults

Keyes Declared to Have Gone on Downward Path

"Moral Fiber" Weakened, Says Prosecutor in Talk

Chief Deputy District Attorney Robert Stewart was the second of the State's counsel to present a plea in the bribery trial of Asa Keyes, Ben Getzoff and Ed H. Rosenberg. He will complete his address this morning.

Mr. Stewart went into the detail concerning the law on offenses such as the defendants are charged with—conspiracy to give and receive bribes—and then took up the evidence offered, declaring it proved the State's case and that no verdict except that of "guilty" possibly can be returned.

His address follows:

If the court please, and ladies and gentlemen of the jury, after hearing an argument as logical and with such diction as that you have just listened to, it seems like gilding the lily to say more in behalf of the people. But it is necessary that certain divisions be made to juries, and one of those divisions is that the State shall open and the State shall close. And it became necessary to divide this argument so that Mr. Simpson would open and I would follow in the first division.

What I want to do with you is to give you the cold hard facts, and I will have to review the evidence. Why? Because you know a great deal of water has gone over the wheel since first we sat down in this court room, and a great many things have happened, a great many words have been uttered in your presence, and it is necessary that we take our bearings now and chart our course and find where we are, because what has been said at the outset of this case that may have become confused with other matters, with other evidence and other utterances. And it is for that reason that it becomes my duty to go over this evidence again.

You must remember that while the State has upon it the burden of proving the guilt of a defendant beyond a reasonable doubt, nevertheless there are defendants here who have an interest and a strong interest in giving their testimony and to affect their credibility if it be so considered by you.

SOME ADMISSIONS

Now, we come into this and in a general we we may speak of the fact that we placed before you all of our evidence, and then came the defense. Now I am going to say this about that defense: it is the product of a master mind, but it is as old as Methuselah, and it is hoary with antiquity, and it is so palpable that as I analyze this evidence that you will see that where we fasten something into the possession of this District Attorney, this former District Attorney, where there was an inescapable fact, it was admitted. There was the appearance of candor, the apparent honesty which is but a sham, but they stop short always of the condemning fact.

Now what did they do? Why they couldn't deny the physical facts of the possession of these things, and as Mr. Fitts sits and says, they laid it on old Ben Getzoff. Apparent candor again, splendid, but always stopping short of that condemning fact and having a plausible explanation for that.

TURKISH WOMEN TURN SCHOLAR

They Outnumber Men in the Rush to Learn A B C's, as Ordered by Kemal

CONSTANTINOPLE, Feb. 1. (AP)—Turkish women are outclassing men in the race to learn the new Latinized A B C's with which President Kemal has ordered all his citibens between 16 and 40 years of age to acquaint themselves before June. In the 2197 A B C schools which the government has opened in this city alone since January 1, the number of women students has risen to 48,453, against 30,442 men pupils.

Young women nursing their babies and gray-haired grandmothers fill the schoolroom benches and in some quarters of the city where the classes for women are crowded to capacity bold Turkish flappers wedge their way into the classes reserved for men.

They denied incriminating facts but they have to admit, for instance, that Rosenberg said, as appeared in Pike's diary, "You are a hell of a fine guy." He admitted that. He said, "Yes, I said that he was a hell of a fine guy, but it was in another connection."

Now there is a master mind in this case. There is the veteran of twenty-five years experience in the District Attorney's office of this county, Asa Keyes. He may have been fooled by Ben, but he is not fooled in court. The survivor of many forensic battles, with his vast experience, you must have marveled as you heard him upon the witness stand, whether he would be fooled by old Ben Getzoff when Ben told him that he was a wealthy man.

And it occurs to me right here that we should at the outset and while I am speaking of Asa Keyes and his defense, that he was fooled by Ben Getzoff, that he was motivated by the thought that this man was wealthy, cannot you see the absurdity of that story and that it is only put in here to muddy the water?

TRIP DEPICTED

Imagine this man that I say knows confidence men, that knows confidence men and bunko men in the county and has known them by reason of his experience, going out in an automobile and in 1926 with Harold Davis, and let us picture Ben Getzoff sitting in the front seat.

The car speeds out Sixth, or however it got out to Sixth and Rampart, and Ben bouncing around in front like a pea in a pod, waving his hand and saying "There is my property over there," when he comes to Sixth and Rampart across from the Bryson, and you can see this man who claims he was fooled, this veteran of twenty-five years' experience sitting there complacently saying, "Aye, aye, Ben, I believe you," believing that and urging that to sensible men and women as an excuse for the situation that he finds himself in.

And then they go out to the six lots, and when they get to the six lots, Ben with the same flourish like Monte Cristo, "the world is mine," says, "These are mine, more of my wealth." "Aye, aye, we believe you; we believe you;" then to the duplex that Davis said they were shown that day, "I believe you; I believe you," and on that impression in 1926, made on this personally conducted sightseeing tour by Ben Getzoff, this astute, learned, keen prosecutor would have you believe that he was fooled.

OTHER DEFENDANTS

You have Ben Getzoff as one of these defendants, a mysterious character indeed, the tailor down on Spring street who, in a manner that is unexplainable, was able to exert an influence in the community that struck in the very hear of your body politic. And you have the clever, the nonchalant, the brazen, the smiling Ed Rosenberg, the genius who asserts he was able to make $325,000 in commissions alone and admits that much as the testimony shows.

Now these men are here on this defense to which I have called your attention, is interposed, and it is a skillful defense unless you use your powers of analysis and weigh their interests, weigh each story as against facts that are put before you by the State.

(Mr. Stewart here devoted some time to a detailed legal analysis of the charges against the defendants, striving to impress the jury with the importance of understanding exactly the meaning and implications of "bribery" and "conspiracy.")

ACCOMPLICE ANGLE

You will hear as we proceed, considerable about accomplice testimony.

A conspiracy may be proved by evidence which is either direct or circumstantial.

Now, it is our contention in this case that we have not only circumstantial evidence and abundance of it, but that we have direct evidence, and that we have direct testimony from the tailors on Spring street; that we have direct testimony in addition to the tailors from Jack Bennett. But Jack Bennett was a party to the conspiracy, that is, he agreed with these others to do the things which you have heard detailed. That makes him an accomplice. The testimony of an accomplice must be corroborated. That is a necessary requirement of the law; and that corroboration in this case, we contend, and it is our theory, comes from many sources.

Now I am mentioning these things at this time so that when counsel shall come along and argue this case that you will have our view before you on the subject; that you will know what our theory has been. And this seems to me to be an opportune time to make a challenge. Was it entirely fair for you to lay the foundation for impeachment and then fail to follow it up?

Now I ask that in all good faith, because there is in this record assault after assault upon the testimony of Pike and Sherman and Rettinger and others, but principally against Pike.

Why do they single out Pike? Because of the fact that along about May 24, 1928, he had seen so much happen that he decided to make a record, and too, if you please, that this man who had treated him as the testimony shows he was treated, was brought to book by the proper authorities.

Verbal Assault Made on Defendants

Thundering at Accused Group in Bribery Case

Chief Deputy District-Attorney Robert Stewart addressing the jury in the Keyes case.

True they produce an impeaching witness for Pike, the man MacFadden—not MacFadden. He deserted the Irish when he deserted the truth. MacFadden as calm, as well poised as any witness upon the stand, but who either committed the coldest, boldest perjury ever committed on the witness stand, or else Joe Ford and Buron Fitts committed the same character of perjury!

That is the only impeaching evidence worth while, except we might consider an individual named Weintraub, who before he left the stand admitted making the statement to Fitts that he had said that he had told all and would tell all; and omitted to tell that which he told upon the witness stand.

You have there the testimony of two of these impeaching witnesses which they produced destroyed in an instant, and as far as this record goes, Pike stands with reference of these so-called impeaching witnesses absolutely untainted and unattacked.

To come back then to the case, you know and it is your experience, that a man who for twenty-five years has held the position of trust such as is mentioned in this case, does not break overnight. Why is this man who was trusted by the people of this community for twenty-five years at the bar of justice charged with this crime? What would cause this degradation of character, this disintegration of ideals and common decent standards?

It seems to me as I have listened to this evidence, that we had that whole drama enacted before us right here in Los Angeles, and that this Othello-like Keyes was brought to his ruin by the planning, the mechanisms, the designs, the cunning of Ben Getzoff.

I say to you that it is a tragedy. But it is an explanation that humanity at some time may listen to the temptor and by that temptor be destroyed. It looks as though by gifts, by means of meetings, by means of strategy, mechanisms to which he resorted, Ben Getzoff did bring Asa Keyes into a position where he was to be found in that unusual tailor shop away from the District Attorney's office, down where the assistants of Mr. Keyes would go on official business and to get official instructions.

LIQUOR MENTIONED

What else do we find? And this was injected in this case by Mr. Keyes—not by us. Did we suggest in anywise that in connection his being down there had been liquor? It fell from his lips as a voluntary statement. And there again was the master mind, because to any reasoning person, what was the District Attorney of this county doing down in this little office, this little kennel in the tailor shop? Then he suggests that he was down there taking a drink once in a while of prescription liquor that was prescribed for Ben Getzoff for his stomach trouble—an explanation upon its face absurd and hardly to be believed.

There is again another symptom of this moral fabric breaking—breaking out by reason of stupidity—breaking when the radio was put into the home of that District Attorney five days after the Julian indictments.

And so on down the line.

We have the gifts, the association at unusual place; we have the liquor which the prosecuting officer gets upon the stand and advances as a plausible excuse for his being at this place under the circumstance. And that thing itself is regrettable. How must the people of this county feel when they heard that testimony or read it? Showing the breaking down of that moral fabric of that once trusted public servant.

Those are thoughts for you to consider. Those are matters for you to weigh when you get into the jury-room.

(Mr. Stewart here presented in chronological order dates and events which the State contends form a pattern of bribery and corruption; the period covers a number of months.)

Now, passing from that rather dry reading of dates, but a necessary thing to do, we go into this testimony because, as I have asked you repeatedly to bear with me, it is necessary that we have before us this testimony so that in discussing it we may discuss it intelligently.

The first witness is Julian Richardson, and he has been touched upon somewhat by Mr. Simpson, but it is important to remember that Julian Richardson testified that at that meeting at Soboba Mr. Keyes said, "I would like to do something for Ed Rosenberg if I can." It was a brave man indeed that occupied the position of Julian Richardson when his chief told him that, when he had the implied suggestion of favor to be extended, that caused him to stand there before that jury for four days and argue that case upon that evidence without favor to anyone, in line with every other person that Mr. Keyes as to the guilt of Ed Rosenberg.

Then we have the witnesses who identified the map. We placed that in evidence to show you where this unusual meeting place or rendezvous was held, where your District Attorney spent his time, where by his own admission he consorted with the men who in turn consorted with the other defendants in that case.

MILTON PIKE

Now, we come to Milton Pike. I had an occasion to refer to him in connection with their attempted impeachments. You saw and heard in your very presence how ignominously they failed and how unfairly they failed with respect to some of their alleged impeachments to break down this man.

By his actions the Aegean stables of filth was cleansed. The stream of corruption from now on, for a while at least, will flow unpolluted. He took the means of insuring accuracy by his cards. He may have made a mistake in a date or two, but do you believe now, since you have heard the other witnesses upon the stand, that Milton Pike deliberately framed this story with all these defendants, corroborating Bennett, as to the meeting after the trial, the giving of the watch and then claiming—and how could he fix this story up with Bennett that Bennett was there when he had this story and had these cards back in August, 1928, and Bennett comes upon the stand and tells his story. Surely Pike and Bennett did not corroborate on this matter.

NEWSPAPER STORY

Then we have, referring to Pike's memorandum again, Keyes draws up on the 28th in a new Lincoln coupe. Having gone through that, let us take up this testimony cross-examination. I have referred to these attempted impeachments and there still remains one matter in here about which you will hear a great deal. I read the testimony of Pike yesterday to you—not to you, but in your presence, in connection with the assistance of other testimony, and it appeared from what I read that Pike had gratuitously injected a conclusion. That is his own inference, that the story when sold to The Times could not be used unless an indictment was found, and the argument will be made, therefore, that he had to lie before the grand jury in order that he might get his money from The Times. The very implication of the testimony drawn out, and as I anticipate the argument will be made, is a refutation of any such inference or statement. The very inference that The Times of Los Angeles, that purveyor of clean and wholesome news, would enter into a bargain of that kind without sufficient and ample investigation of an independent character, is made by its mere statement as unworthy of belief. The Times would not, I think you would be justified in infering from this testimony, have published as it appears it did publish, occupying the position it does in this community, that story, unless and if it were satisfied that it were a story of great public interest, a story demanding exposition and exposing before the public for the public weal. They could take some of their newspaper men and write—

Mr. Davis: Wait a minute. I assign that statement as misconduct. That statement is not in evidence here.

BLIND MAN'S WORD GOOD

Hold-up Suspect Convicted on Sightless Musician's Identification

CHICAGO, Feb. 1. (AP)—A jury today believed the story of a blind organist that he could recognize persons by their voices and in ten minutes convicted Fred Leonardi of robbery, carrying with it a sentence of from one to twenty years' imprisonment.

Richard Boehler, the organist, testified Leonardi had been his best friend. He said he and Leonardi were driving home when Leonardi stopped the automobile. A few seconds later a voice commanded him to hold up his hands and he was robbed of $100 and his watch.

The blind organist said he recognized the robber's voice as Leonardi's and declared he could not possibly have been mistaken.

Mr. Stewart: I think it is in evidence that the story was published.

Mr. Schenck: I assign as misconduct the statement of what The Times would or would not publish as outside the record. People vs. Westcott is my authority. I ask Your Honor to instruct the jury to disregard this conclusion in that respect.

The Court: Any remarks by the District Attorney which are not substantiated by the evidence will be disregarded by the jury, and the jury will treat the same as if this had never been said. Do you desire to take an adjournment now?

Mr. Stewart: Yes, I do.

The Court: The jury will remember the admonition given on previous adjournments, and counsel stipulate it is fully given?

Mr. Schenck: We stipulate it is fully given.

The Court: We will take an adjournment until 10 o'clock tomorrow morning.

SIMPSON HURLS MANY CHARGES

(Continued from Second Page)

it. And when the day of judgment comes we step aside and say, "Well, it is too bad that Ben fooled us, but we still have the chaise longue; we still have the radio; we still have the wrist watch; we still have the golf clubs and we still have the new home in Beverly Hills."

I offer no excuse for Ben Getzoff or his conduct or for the conduct of any man who takes away from me as a citizen the right to feel that public office is being honestly administered. That is my right as an American citizen, and I do not excuse Ben Getzoff or anyone else when he corrupts that public office and deprives me of my confidence in it. But I say further that the man who is corrupt should be a real he-man and take his part of the responsibility as well as he took his part of the graft. I care not what they may say about Pike, Rettinger, Sherman, Berman, Nicholson, Light, Nollac, and the other witnesses who testified in this case—I care not how they may castigate them. They may call them liars, blackmailers, perjurers, but whatever they may say they can never drive out of your minds the picture of a District Attorney of this county leaving his beautiful home in Beverly Hills in the morning, rolling by his friend's tailor shop in a Lincoln automobile bought by Ben Getzoff, stopping for a friendly visit, journeying on to his office in the Hall of Justice, keeping a luncheon or drinking engagement with Ben Getzoff at the tailor shop at noon by the aid of a $630 platinum wrist watch bought by Ed Rosenberg, driving to his golf course in the afternoon, playing a match of golf with $173 worth of golf clubs bought by Jack Bennett, returning to the house that Jack bought in the evening in the car that Ben bought, donning a smoking jacket that Ed bought, and reclining on a chaize longue bought by Jack Bennett under the soft shade of the longues bought by Jack Bennett while he listens to the sweet music of the radio provided by Ed Rosenberg.

If that picture, ladies and gentlemen, presents your conception of public duty honestly and sincerely performed, acquit these defendants. If it does not, convict them.

Baby Boy Born on Ferryboat

SAN FRANCISCO, Feb. 1. (AP)—A seven-pound baby boy was born to Mrs. Rita Arbin, 24 years of age, of Santa Rosa, on a Northwestern Pacific ferryboat on San Francisco Bay this morning.

Mother and son were taken to the harbor emergency hospital where they are said to be doing well.

Sea Rescue Bill Gets Approval

WASHINGTON, Feb. 1. (AP)—A bill to extend the "thanks and appreciation" of Congress to Capt. Fried and the officers and crew of the America for the rescue of the crew of the Italian steamship Florida was approved today by the Senate Commerce Committee.

Senator Copeland, Democrat, New York, is author of the bill.

PRINCE GEORGE ILL AGAIN

LONDON, Feb. 1. (AP)—The Daily Sketch today said Prince George, youngest son of King George, has suffered a slight recurrence of a cold from which he had recovered.

SISTER SUPERIOR DIES

NAPA, Feb. 1. (AP)—Mary Constance Ford, 52 years of age, sister superior of St. John's School here, died today from pneumonia.

MANY CHARGES AIMED AT KEYES

Prosecution Opens Argument With Denunciations

Ex-District Attorney Called Corrupted Official

Defense Probably Starts on Its Appeal Today

(Continued from First Page)

is a graduate of the University of Southern California, and has participated in many outstanding cases here, including the defense of the promoters of Valhalla Memorial Park, Paul F. Mahoney and others.

Attorneys Le Compte Davis, representing Rosenberg, and Al McDonald, representing Ben Getzoff, will follow Rush and Beirne with arguments on the innocence of their clients. Dist.-Atty. Fitts and Special Prosecutor Clark will close for the prosecution. Arguments in the case are not expected to be completed until Tuesday.

PIKE LAST WITNESS

Twenty days of testimony taking was brought to a close early during the morning session, and the final words from the lips of a witness were uttered by the same witness to open the case—Milton Pike, former employee of the Getzoffs and the custodian and keeper of the "little brown diary" that has played a prominent role throughout the entire hearing.

Pike was called to the witness chair early in the morning session of January 10, and likewise was called to testify yesterday during the pre-noon period. At the opening of the case, Pike occupied the stand for several hours, but yesterday in ringing down the curtain on testimony the ex-salesman was questioned briefly by the prosecution and not cross-examined by the defense.

His answers to questions formed a straight denial to the testimony of Dave Getzoff concerning an asserted meeting between Pike, Sherman and Getzoff at the Hayward Hotel about the middle of October, in which the two tailor shop helpers were declared to have said that they were hard pressed for money and were ready to tell the entire story of the Julian case fixing unless they were given the Getzoff business and $25,000 in cash by the Rosenbergs.

Pike, interrogated by Chief Deputy District Attorney Stewart denied each and every matter concerning the reputed meeting and resultant conversation, and further declared that he had never met Dave Getzoff, in company with Sherman, since he left the tailor shop on July 28. He did remember seeing young Getzoff in an auto sometime in September, when he was called to the car and had a short conversation. Defense attorneys interposed strenuous objections to a relating of this conversation and the presentation of evidence by both prosecution and defense formally was closed.

OBJECTION MADE

Motions to make slight corrections in the transcript were made by Attorney Beirne, and allowed by the court, and as the time neared for the start of arguments the various attorneys were questioned by Judge Butler as to their readiness to proceed with this final feature of the case.

Attorney Davis interposed a lengthy objection to the plan of the District Attorney to use two prosecutors in opening the argument and two in closing. The veteran defense lawyer contended that only one member of the prosecution staff should be permitted to reply to the defense arguments, and during his remarks hinted that the equitableness of such a course if pursued by the prosecution and allowed by the court, would be taken to the Supreme Court for a ruling.

Efforts of the defense attorneys to strike from the record certain portions of a telegram, which had been introduced in evidence, sent by Jack Bennett in New York to Ben Getzoff in Los Angeles were futile, as was the contention regarding the program of argument.

Dist.-Atty. Fitts informed the court that his office would use Dep. Dist.-Atty. Simpson to open the argument; Chief Deputy District Attorney Stewart to follow immediately, and that the closing arguments will be made by Special Prosecutor Clark, followed by himself.

DEFENSE SILENT

The defense attorneys announced that they were not prepared to give the sequence they will follow in their closing remarks. It is learned, however, that probably four of the defense counsel will reply to the prosecution argument.

Attempts of the prosecution to place before the jury a large chart bearing dates and other information brought out in the testimony were halted by the defense counsel during a hearing in chambers. Before court convened investigators from the office of the District Attorney had pinned to the wall alongside the jury box the explanatory chart, anticipating its use during the argument for reference purposes, and to clarify the large number of dates and incidents that have gone into the record.

Hardly had the jury been seated when objections were interposed by the defense. The jury was able to observe the chart for a short time, while the chamber conference was under way, but under the ruling of Judge Butler it was removed.

The contention of the defense was, it is understood, that the use of the chart was not permissible in that it would appear before the eyes of the jury for several hours, or during the remainder of the trial, and not during the short times that it might be referred to by the prosecution attorneys during their argument.

UKIAH WIFE SLAYER SENTENCED TO DIE

UKIAH, Feb. 1. (AP) — Mario Croce, 57 years of age, confessed slayer of his wife Pierina, was sentenced late today to hang at San Quentin prison April 12. Croce, who shot his wife at Greenwood hotel after they had become estranged, first pleaded not guilty by reason of insanity, then later changed his plea to guilty.

reduces swelling
WHATEVER the form or age of your case, PAZO may be the remedy you long have sought. It reduces the swelling and inflammation. Relieves the pain, itching and distress. Promotes return to healthy condition. Money-back guarantee and full directions in each package. Tube with pile pipe, 75¢. Tin box, 60¢.
PAZO for PILES

Seemed a Miracle when Eczema Was Healed
Bennington, R.I.—"I wish the whole world to know what Resinol Ointment has done for me, I had given up hope of ever finding anything to cure the eczema on my ears. I was troubled with it for two years without finding anything that gave really good results—then I tried Resinol and found it worked like a miracle. After the third day my ears were better and within a week the skin was its natural color again." (Signed)
Mrs. Sebastian De Stefano.
Resinol Soap and Ointment are prescribed by doctors for almost all types of skin disorder—the soap to cleanse and stimulate, the ointment to heal. Resinol Soap is unexcelled for the nursery. At all druggists.
Sample of each free. Dept. 33, Resinol, Baltimore, Md.
Resinol

MENTONE CAFE
In Beautiful Miramar Estates
Delicious table d'hote dinner
$1.50
The cafe unique . . . overlooking miles of ocean, canyons, hills. Mentone Cafe is terraced and glass-enclosed; charcoal heated.
For reservations, telephone Santa Monica 25936
THE WAY TO GO: Drive out Beverly Blvd., past Bernheimer Estate, and turn into Miramar Estates near the ocean at sign plainly marked "Mentone Cafe".

In the
Sunday Times
FEBRUARY 3, 1929 PRICE 10 CENTS

DEATH of FAWCETT PARTY TOLD BY JUNGLE INDIANS
Commander Dyott plunges into lost country and relates for the first time Indian chief's version of how Fawcett expedition died of thirst.

WHEN THE OVERLAND STAGE ROLLED UP ON MAIN STREET
Sketch of Los Angeles in the early days by Hinds Teague Hill discloses many little known high lights of historic value.

FAMILIAR AUTO CLUB SIGNS TO BE CHANGED IN SOUTHLAND
Conformation to national plan to standardization brings alteration of guides on highways in Southern California.

LOS ANGELES HEADED FOR GREATEST AIRPORT GOAL
Official plans for world's most gigantic aviation center at Mines field.

JUNIOR OLYMPIC GAMES PROGRAM FOR 1929 MEETS
Junior pentathlon which embraces 10 counties in Southland promises to be greatest athletic event of the year.

THE STARS and YOU
Astronomy-Plus. Illustrated.
By ORMSBY, Founder of the Pyramid-Cube University
Chicago
FREE—TUESDAY, FEB. 5
Lecture—940 So. Figueroa, 8 P. M.

PICTURE FRAMING AS AN ART
JOE KORBER AN EXPERT for Over 30 Years
624 W. 8th St. Phone MEt. 8197

CORYZA or head colds are a nuisance. They may develop into illnesses more serious. For quick relief, take
Grove's BROMO QUININE
LAXATIVE TABLETS

PILES AND FISTULA
Permanently removed without surgical operation or detainment from business or pleasure. The relief is [illegible] guaranteed or no fee. [illegible]
Pacific Coast Proctological Clinic, suite 1124, Loew's State Bldg. (Cor. 7th & B'way) H. F. Hammann, M.D., and [illegible]

COOLIDGE LAUDS NATION'S DESIRE FOR CULTURE

Devotion of Wealthier Classes to Spread Appreciation of Beauty and Arts Praised in Speech

(Continued from First Page)

kept cities and towns, which he said those who visit the place cannot escape taking away with them.

"They will be filled with a noble discontent," he declared, "which cannot fail to react in some degree against all forms of physical and spiritual ugliness."

At another point the President declared that it was impossible to view the movement toward increased advantages for the many "without smiling a little at those who but a short time ago expressed so much fear lest our country might come under the control of a few individuals of great wealth."

They claimed, he said, that "the rich were growing richer and the poor were growing poorer" while "our experience has demonstrated that the reverse of this" would be nearer to the truth.

WEALTH COMMON

"So many of our people have large amounts of property that it has taken on the aspect of being common," he continued. "The distinction that it once carried is gone. It is also doubtful if there ever was a time when even great wealth gave its possessors so little power as at present. Their money is of very little value in determining political action. Capital is so easily obtained for any promising enterprise that it is no longer necessary for the rich to go into business. The possession of money has never been sufficient to gain the social attentions of persons of culture and refinement."

After the ceremonies Mr. and Mrs. Coolidge inspected the tower and then repaired to the Bok home near by for tea, a period of rest and dinner, before entraining for the return trip to Washington.

The Presidential party boarded their special train for the capital at [illegible]:15 p.m.

TEXT OF ADDRESS

The text of the President's address follows:

Our country is giving an increasing amount of attention to art. We have reached a time when our people have more leisure for enjoyment and more means for gratifying their taste. Even during its colonial history it was not without some progress in this direction. Very early it produced painters of historic merit. Some of the architecture of the eighteenth century continues to hold a very high place, but with the exception of a few public buildings these creations were for private use and reached but a few people.

While the United States has been by no means lacking in spiritual vision, and, considering the circumstances of its surroundings, has been remarkable in the devotion of its religious life, yet, being new and undeveloped, it has been necessary for our people first of all to give their attention to the material side of existence. We have been forced to get things done. We have been required to build cities, improve harbors, open mines, cut down forests, lay out great systems of transportation, till the soil, erect factories, open banks, and develop commerce. We have been making a new nation out of raw materials. What others have done in many centuries we have crowded into the short space of 300 years. It is only in the last generation that the great body of our people have been sufficiently relieved from the pressing necessities of existence so that they could give some thought to the art of living.

PRIVILEGES EXTENDED

It is significant of our institutions and of the spirit of our national life that in the opening up of the new era we have attempted to give to the people at large what in other days had been enjoyed only by a fortunate and privileged few. This effort began with popular education. The free public school, the endowed academy and college, the high school, and the State university were the beginnings of this movement. They have more recently been supplemented by public art galleries, popular concerts for the presentation of the best music, and the opening of innumerable public parks. The useful and the practical are being supplemented by the artistic and the beautiful.

This has been done in no small and niggardly way, but on a vast scale representing an outlay of many hundred millions of dollars.

Many people have given large sums to these purposes, and municipal, State and national resources have been employed in ever-increasing amounts.

FORTUNES INCREASE

It would be a mistake to suppose that the organization of the material side of existence has been completed. It is more likely that it has only just begun. But it has progressed far enough so that a moderate amount of industry and thrift is all that is needed to relieve the great mass of our people from the pinch of poverty, and when these are supplemented with such training and skill as it is possible for almost anyone to acquire, to raise them to a position of comparative affluence.

Above this line there are an increasing number of individuals who have sufficient resources to enable them to minister in a most substantial way to the humanitarian and artistic side of life. Some of the largest fortunes which were ever accumulated in the United States have been almost entirely devoted to such charities.

We cannot observe this movement without smiling a little at those who but a short time ago expressed so much fear lest our country might come under the control of a few individuals of great wealth. They assert that the rich were growing richer and the poor were growing poorer. Our experience has demonstrated that the reverse of this would be much nearer the truth. So many of our people have large amounts of property that it has taken on the aspect of being common. The distinction that it once carried is gone.

RICHES NOT POWER

It is also doubtful if there ever was a time when even great wealth gave its possessors so little power as at present. Their money is of very little value in determining political action. Capital is so easily secured for any promising enterprise that it is no longer necessary to be rich to go into business, even on an extensive scale. The possession of money has never been sufficient to gain the social attentions of persons of culture and refinement.

On the other hand, the advantages that are enjoyed by people of moderate means, including the great mass of wage earners, were never so great as they are at present. Not only is their income proportionately greater than ever before, but their whole method of life, their opportunities to secure benefits which but a short time ago were the exclusive possession of the rich, have been tremendously increased. I have already referred to the broadening field of education.

LIVES ENRICHED

Another new element is the wide use of the automobile. Whole families are able to have the beneficial results of travel at an outlay which is so small that it is practically within the reach of everyone. Within the last few years the radio has come to afford entertainment and instruction to a great body of our people.

Through these instrumentalities the vision has been extended to embrace the wide circle of our rich scenery, and the hearing has been amplified so that it may listen to the eloquence and music of many distant places. Through the medium of the motion picture all that is attractive and instructive in the are of acting the presentation of scenery is to be had at a very moderate cost. All of this has greatly enriched the life of those who were recently looked upon as poor.

GROUNDS DEDICATED

These grounds which we are dedicating today are another extension of this rapidly developing movement. It has been designated as a sanctuary because within it people may temporarily escape from the pressure and affliction of the affairs of life and find that quiet and repose which come from a closer communion with the beauties of nature. We have not secured the benefits which I have enumerated without being obliged to pay a price.

The multiplicity and the swiftness of the events with which we are surrounded exhaust our nervous energy. The constant impact upon us of great throngs of people of itself produces a deadening fatigue. We have a special need for a sanctuary like this to which we can retreat for a time from the daily turmoil and have a place to rest and think under the quieting influence of nature and of nature's God.

PEACE FOR SOUL

It is not only through action, but through contemplation that people come to understand themselves. Man does not live by bread alone. This thought is expressed in the motto of the sanctuary in the words of John Burroughs: "I come here to find myself. It is so easy to get lost in the world." We are so thickly crowded with the forest of events that there is not only danger that we can not see the trees, but that we may lose our sense of direction.

Under the influence of these beautiful surroundings we can pause unhampered while we find out where we are and whither we are going. Those who come here report the feeling of peace which they have experienced. In the expression of an ancient writer, it is a place to which to invite one's soul, where one may see in the landscape and foliage not what man has done, but what God has done.

GOSPEL OF BEAUTY

The main purpose of this sanctuary and tower is to preach the gospel of beauty. Although they have been made possible through the generosity of Edward W. Bok, he does not wish them to be considered as a memorial or a monument. While it has been his purpose to give some expression here to his own love of the beautiful, in form, in color, and in sound, he has also sought to preserve the quiet majesty of the trees, increase the display of coloring in the flowers, and combine stone and marble in the graceful lines of the tower, all in a setting surrounded by green foliage and reflected in sparkling waters over which the song of the nightingale will mingle with the music of the bells.

As the tourist and the traveler in search of recreation and a change from the more rigorous climate of the north come to this wonderful State of perpetual springtime and summer, they can pause and think how much our country can profit by cultivating an appreciation and understanding of the beautiful in nature and in art as they are here combined.

SPIRITUAL PROSPERITY

The material prosperity of our nation will be of little avail unless it is translated into a spiritual prosperity. We need a deeper realization of the value and power of beauty. While few have the means to present such a gorgeous display as will here strike the eye and the ear, it is well to remember that beauty is not dependent upon large areas or great heights. Some of the most appealing and fascinating homes in the world are small. They may represent but little outlay and be the abode of people of moderate means, but if there dwells a fine character within it will shine forth and give to all the surroundings a touch of peace and loveliness which the most spacious palace can not surpass.

Wherever communities are formed there is ample opportunity for this kind of expression. Those who visit here can not escape taking away with them an inspiration for better things. They will be filled with a noble discontent, which can not fail to react in some degree against all forms of physical and spiritual ugliness. They will go forth as missionaries of the beautiful because of what they have seen and heard. The streets of distant towns will be cleaner. Lawns will be better kept. A larger number of trees will spread their verdant shade over highways and homes. Public buildings will take on more beautiful lines, making life more graceful and more complete. Certainly, we need to put more emphasis on improvements of such a nature.

The influence of an example like this is always contagious. The noticeable improvement of architecture in this country had its inception in the exhibition of the fine buildings of the World's Fair at Chicago. The five years following the fair at San Francisco changed the whole face of the State of California. This combination of influences has resulted in the recent enactments of Congress to span the Potomac with a memorial bridge and adorn the avenues of the capital city with stately public buildings. Already there is a very healthy and beneficial competition in this field among various cities of the United States. Civic centers are being laid out with spacious squares surrounded by public buildings which will reflect the power and dignity of the beautiful in community life.

SPIRIT OF GIVER

This sanctuary and tower are not only endowed with a beauty of their own, but they are a representation of the beneficent spirit of the giver. They are another illustration that the men of wealth of the United States are not bent on the accumulation of money merely for its own sake, or that they may use it in selfish and ostentatious display. A most cursory examination of the facts would soon disclose that our country leads the world in its charities and endowments. It would be difficult to recall any line of endeavor capable of ministering to human welfare, not only in our own country but in many places abroad, which is not being helped by the generosity of our people of wealth. Not only that, but the charities of this nation stand on a plane which is occupied by them alone. They have never been tainted with any effort to hold back the rising tide of a demand for the abolition of privilege and the establishment of equality, but have rather been the result of a sincere philanthropy. They have not come from any class consciousness; certainly, not from any class fear.

LOVE OF MAN

They represent in all its beauty and purity the love of man and the desire to benefit the human race. We have a strong sense of trusteeship. While giving every credit to the genius of management, and holding strongly to the right of individual possessions, we realize that to a considerable extent wealth is the creation of the people, and it is fitting, as in this case, that it should be expended for their material, intellectual and moral development.

While there is much to be said for the statement that there is nothing new in the world, there are yet many things that are new in our country. In The Netherlands, Belgium, France and England the carillon has been in existence for hundreds of years. It goes back to the fourteenth century. In The Netherlands, which supplied the inspiration for this singing tower, a community that does not have a carillon is not regarded as complete.

FEW IN AMERICA

While in the United States we have always been accustomed to the bells of the churches, and later to their use in transportation and industry, yet the carillon has been very little appreciated. Only a few have been built. This singing tower only brings our entire number up to thirty. It will take its place, therefore, of giving our people what is to them a comparatively new form of music, as they have the pleasure of listening to its melodious cadence. It contains sixty-one bells and is the largest and heaviest ever cast in a single order. So intricate is the task of turning them out perfectly tuned and in complete harmony that their construction has taken nearly a year. The people of this locality have already been listening to them, and in the future the beauty of their song will impress itself upon the endless line of coming generations. As they gaze upon the structure which holds them and are moved by their music, it will all blend in one harmonious whole and more and more they will realize the significance of the designation, given to such structures by the Dutch, of singing tower.

WONDERFUL WORK

This wonderful work with all its loveliness of form, of color, and of sound is another evidence of the breadth and completeness of the life of our republic. We should find, if we sought for it, a considerable literature undertaking to prove the necessity of a ruling class for national political well-being and the need of a privileged nobility as the best method of providing for the cultural and artistic life of a people. It is not to be denied that under such a system, when tempered with a wholesome regard for liberty under the law, there has been great progress. But in many respects it is of a narrow and limited nature. The brilliance at the top of the social structure has always been insufficient to furnish light for the great mass of the people. When we erected our institutions on the basic theory of equality, our ability under such conditions to produce the finer things of life was immediately challenged. The correctness of our theory has been more and more demonstrated by the course of events. We have been able to raise up individuals who stand out in history undimmed by any comparisons to which they can be subjected.

GROWTH CONSTANT

Our artistic growth has been constant and in its individual examples and its general application is not excelled by any other people. In its main purpose to create a nation and increase intelligence, stability, and character our republic has met with unexampled success. It has been thoroughly demonstrated that the principle of equality is sound. Our institutions have endowed our people with insight and vision. The individual has been developed, the nation has become great. The belief that there is nothing which our people can not do, and no power which our people ought not to have, has been the main source of our progress. Faith in our people stands vindicated beyond further discussion. Into their hands we have entirely intrusted the future destiny of our nation.

PERSONIFY IDEALS

It is a trait of human nature to wish to personify its ideals. This is the chief reason that the kingly office continued to exist after it had served its main purpose of being sufficiently skilled in military leadership so as to increase the order and security of the country. The people found it easier to have their conception of sovereignty embodied in a personality. The monarch reflected the greatness which came from them. It was very seldom that he created it. It was much easier under those circumstances to secure a response when calling on the people to make sacrifices for the national welfare. They felt they were doing it for the king. They could see him in person and hear his expression of approbation. For his glorification not only were men willing to take up arms, but they found in him an inspiration for their art. Their music, their literature, their sculpture, and their painting dealt with royal subjects. Even Shakespeare gave royal titles to a number of his productions.

NOT ACCIDENTAL

In the course of long human experience actions of this nature are not accidental. If they did not serve some useful purpose in the development of the race, either they would not have occurred at all or would have been of a transitory nature. They persisted because they gave the people a better conception of the abstract idea of national unity and national sovereignty. Even when our own Constitution was adopted this idea was so firmly intrenched that it was with great difficulty and hesitation that the people of that period were able to cast aside the idea of a personal sovereignty. That they did so stamped their action as extremely revolutionary. But finally our nation and our States have planted themselves squarely and securely on the theory that all the powers of government emanate from the people. They stand as our sovereign. They are our national monarch. That act was a recognition of their own inalienable nobility.

PEOPLE RECOGNIZED

Gradually, for complete revolutions do not occur in a day, we have transferred our allegiance to the people. It is for them that our songs are made, our books are published, our pictures are painted, our public squares are adorned, our park systems are developed, and the art of the stage and the screen is created. While these things are done by individuals, this movement is "of the people, by the people, and for the people." It is no accident that this superb creation, which we are dedicating today, is the conception of a man whose only heritage was that of good breeding, an American by adoption, not by birth, who has felt the pinch of poverty, who has experienced the thrill of hard manual labor, and who has triumphed over many difficulties.

Edward W. Bok is making this contribution in recognition of his loyalty to his sovereign, the people. It is another demonstration that when they are given the opportunity the people have the innate power to provide themselves with the wealth, the culture, the art, and the refinements that support an enlightened civilization.

Now, therefore, in a spirit of thankfulness for the success of our institutions, which is here attested, and appreciation of the munificent generosity, which is here exhibited, in my capacity as President of the United States, I hereby dedicate this Mountain Lake Sanctuary and its Singing Tower and present them for visitation to the American people.

STATE CONSTITUTION MODEL

California Charter Cited to Congressional Committee as Example to Follow

WASHINGTON, Feb. 1. (Exclusive)—California's constitution was held up before a special Senate committee today as a model by Miss Maud Younger of San Francisco, speaking at a hearing on the equal rights amendment. Miss Younger declared that the California constitution, providing that no person shall be exempt from any occupation on account of sex, exemplifies the principle of equality which the equal rights amendment would bring about in all laws.

"The eight-hour law in California, for which I worked," Miss Younger said, "applies only to women and this I now feel to be a mistake, since I am convinced that all industrial legislation should apply equally to men and women. Laws regulating women and not men have proved to be not a help but a hindrance to women earning their living."

Miss Younger is Congressional chairman of the Woman's party in charge of the work in Congress for the proposed amendment sponsored by that organization, which provides that men and women shall have equal rights throughout the United States and every place subject to its jurisdiction.

Other speakers at the hearing today declared an amendment to the Constitution is necessary to remove from the laws discriminations against women that are relics of ancient times. In some States, the speaker said, a woman after marriage does not have equal control of her property, her earnings, her children, or her own person.

KERSEY NAMED SCHOOL CHIEF

(Continued from First Page)

particular appointment should be made."

POST UNCONDITIONED, KERSEY DECLARES

"The position is unconditioned," Mr. Kersey declared last night, in announcing his acceptance of the post of State Superintendent of Public Instruction, "except that the incumbent should give the best of his services to the schools of the State. Gov. Young insisted that no one who had sought the office should be appointed."

Mr. Kersey will spend the first week with the Los Angeles office and the following week will attend a meeting of the Board of Regents of the University of California at Los Angeles.

HUNTER DIES UNDER SNOW

NELSON (B. C.) Feb. 1. (AP)—Charles Woodrow, prospector and hunter of Kootenay, B. C., was buried alive under a snowslide at the Reno mine near here yesterday. Two men working with him rode the slide and escaped. Workers were digging for his body today.

DRY FUND GROUP IN NEW EFFORT

Southern Democrats Move to Save Situation

Prohibition Clause Revision Latest Proposal

Changes Planned in Hope of Winning Approval

WASHINGTON, Feb. 1. (AP)—A new move was initiated today by Southern Democrats in the House to obtain Congressional approval of the proposed $24,000,000 increase for prohibition enforcement.

Undismayed by a defeat of their efforts in the House to keep the appropriation, embodied in the deficiency supply bill, from getting in the hands of a Senate and House conference committee, the Democrats headed by Representative Byrns of Tennessee, today proposed a revision of the prohibition clause which they hope will bring about its approval.

The revision now proposed by the Democrats is designed to meet the objections of Secretary Mellon, who has contended that as now worded the clause would prevent use of the proposed increase by all of the agencies charged with enforcement of the dry laws. Friends of the increase proposal believe the Byrns amendment would accomplish this.

BILL TO COMMITTEE

Meanwhile, the Senate today was advised of the desire of the House for a conference on the bill and the measure formally was turned over to a conference committee. This action preceded by a short time an announcement in the Senate of Senator Harris, Democrat of Georgia, that he will accept the proposed Byrns revision. Harris is the original sponsor of the big increase item.

Immediately after the Georgian's announcement, however, Senator Smoot, Republican, Utah, protested that the bill had gone to conference and under Senate rules it was too late to consider any such plan.

While this was taking place both houses found time to discuss some phases of the prohibition question. Senator Harris undertook an analysis of the House vote of yesterday which paved the way for sending the bill to conference and in the House Representative Celler, Democrat, New York, touched debate off by displaying a bottle of tonic which, he said, contained more than 20 per cent of alcohol. Celler was forced to remove the bottle.

NEW YORKER'S CHARGES

The New Yorker, however, got in a few words on the subject. He said the Department of Agriculture is distributing free pamphlets telling how to make wine while millions are being appropriated to enforce prohibition. He said the bottle which he displayed had been purchased at a drugstore in Brooklyn, and declared that although a chemical analysis had shown it to contain more than 20 per cent of alcohol, it was sold freely.

Representative Green, Democrat, Florida, demanded removal of the fluid, charging that the display was in violation of the rules of the House. Representative LaGuardia, Republican, New York, defended Celler, declaring that the tonic is sold under a government permit, but the chair held that the bottle should be removed from the table.

The discussion continued until Cellar had a page take the bottle off the floor.

In the Senate during his analysis of the House vote, Senator Harris declared yesterday's ballot showed that Republican House leaders had been joined in their vote by "the leaders of Tammany Hall, the Philadelphia machine, the Chicago Thompson machine, and others opposed to enforcement of the Eighteenth Amendment."

SMOOT WILL BE HOOVER GUEST

(Continued from First Page)

framed by the House Ways and Means Committee.

SENATOR'S FURTHER TASK

The Utah Senator also is expected to have a prominent part in carrying through the Hoover administration's farm relief program, which probably will provide a revolving fund of $300,000,000 or more from the Federal Treasury to aid farmer-controlled corporations to market agricultural products.

The prospective visit of Senator Smoot also revives interest in the drive which has been conducted by western Republicans for the appointment of Louis S. Cates, general manager of the Utah Copper Company, as Secretary of the Interior. Mr. Cates's name first was proposed for that post by Senator Smoot and subsequently was indorsed by party leaders in several of the Rocky Mountain States.

CAMPBELL MENTIONED FOR INTERIOR SECRETARY

PHOENIX, Feb. 1. (AP)—Former Gov. Campbell of Arizona is being prominently mentioned for Secretary of the Interior in the Hoover Cabinet, it was announced this morning in the Arizona House of Representatives.

Contractor in Extortion Trap

STOCKTON, Feb. 1. (AP)—Samuel G. Simpson, road contractor, is in jail at San Andreas in connection with a letter of extortion written to Joshua Lillie, Valley Springs general store man, yesterday, threatening him with death if he failed to leave $750 in bills beneath a near-by bridge early last night.

Lillie left a package of newspaper clippings, after advising Sheriff Zwinge. When Simpson approached he was arrested. He explained his presence by saying his car had broken down and he was on his way to Valley Springs for aid. Zwinge says the machine was found in good order.

FEDERAL JUDGE RESIGNS

JERSEY CITY, Feb. 1. (AP)—Federal Judge James W. McCarthy today announced that he has mailed his resignation to President Coolidge.

RESCUE PARTY'S WOES INCREASE

Thieving Indians Surround Dyott Expedition

Demands for Presents Reach Menacing Attitude

Strategic Retreat Allows Time to Prepare

[In the seventh installment of his story of the search for Col. Fawcett, missing explorer, Commander Dyott tells of trouble with the Indians.]

BY G. M. DYOTT

(Copyright, 1929, by North American Newspaper Alliance.)

NEW YORK, Feb. 1. (Exclusive) The only response to my appeal for volunteers to accompany me on Col. Fawcett's trail was the one word, "Suyas!" As he pronounced it Anauqua would hit the back of his head with the edge of his flattened hand and make a hideous grimace. We knew enough of the Suyas Indians and their ways to interpret the meaning of these gestures. The Suyas were a warlike tribe who under guise of friendliness approach a stranger and at the first opportune moment hit him over the back of the head.

I was not surprised to run up against such opposition. It is always difficult to find Indians willing to travel into hostile territory. I spoke to Joao Climaco on the subject but he had little sympathy with the move because it involved not only risk but hard work, which was not to his liking.

RECRUITS WANTED

Before we left I got Aloique and Cabuzala together and explained that I required four or five men to accompany me to the Kuluene and that presents would be forthcoming for those who went.

In dealing with these Indians one always works through the chief of a household. You state your wishes and offer knives, etc., as presents. Then the chief either comes himself or sends some young men of his family, who in turn must receive further gifts when their work is completed.

There is no guarantee after you have made the first distribution of presents that the man appointed to the task will come. At the last moment he may fail you. Other men have then to be procured and more presents handed out. Altogether it is a most unsatisfactory way of doing business but there is no alternative.

Considerable skill is required to bring about deals of this kind. On this occasion we distributed a few small presents to the chiefs of the two households from whom we expected to get men. This was to induce a more friendly atmosphere and was followed by a request that the chiefs come to our encampment to discuss the matter further.

BEARING GIFTS

The afternoon was now well advanced and it was time to be going. All our gear had been collected ready to start back and we were about to leave when an Indian hurried up to us carrying in his outstretched hands a large gourd full of farinha. Tact compelled us to accept the gift, although proffered with a motive. He was followed by a second and a third and so on until men, women and children alike were bringing us handfuls of it.

A sack was produced and within ten minutes we found ourselves with some seventy-five pounds of it. At the best of times we had little use for this gritty substance but our real concern was that each donor expected a knife or ax in return for the small quantity he had given us. In other words, that sack of farinha would cost us at least four dozen valuable knives.

We persuaded an Indian to carry the stuff back to camp and made a start for home before any more presents could be forced upon us. With invitation to Aloique and Cabuzala to follow we said good-bye to our friends and got under way.

COMPANY TO TEA

To our consternation the entire village followed at our heels with the obvious intention of spending the night out, for each had his hammock rolled up and slung over his shoulder. My heart sank at the thought. There was to be no peace for us, that was evident, and how was I to dispatch all of our cargo down the Kuluseu when surrounded by so many inquisitive eyes?

I had planned to send the major portion of my expedition down the Kuluseu to where it was joined by the Kuluene. Here they would camp and wait for me while I did a little scouting across country on my own with the Anauquas. My thought was to gain the banks of the Kuluene and descend it in some Indian canoe, join up with my party and then formulate further plans according to the data obtained.

Our cargoes had suffered much on the way down the Kuluseu. After so many immersions in the rapids the contents of the boxes were damp and needed complete overhauling, drying and sorting. With such a crowd of Indians hanging about us it would be impossible to open a single one. Some of these tribes will murder a man for the expression on his face, let alone the sight of such plunder as knives and clothes.

STRATEGIC MOVE

To make a long story short, we returned to the banks of the Kuluseu, hurriedly crossed to the opposite side in the one and only canoe available and before sending it back cleaned camp and generally fortified ourselves against invasion. One or two cases had to be hurriedly opened and such articles extracted as we intended giving Aloique and Cabuzala for their services. In addition I unpacked several dozen knives for those who had presented us with farinha.

From the moment that our unwelcome guests came we had not a moment's peace. Nor was there the least chance of rearranging cargoes; our only hope of safety was to push off down river at daybreak.

Even this was not as easy as it seemed. If I was to make an overland trek I would be obliged to sort over my personal belongings most carefully so that I should not be without certain necessities and at the same time not be loaded down with superfluous baggage. I needed my camera and the little motion-picture camera, also a small assortment of presents to give to other Indians we might meet on the way.

All of this complicated procedure of sorting would have to be done without anyone looking on.

How was such a thing possible?

CLOSE FRIENDS

The impossibility of the situation became more apparent as the number of our brown visitors increased. Each member of my party was completely surrounded by Indians eager to examine his possessions. All we could do was to sit on our camp cots and keep everything discreetly out of sight.

In vain we tried to look pleasant and be friendly. Each moment became more problematical. We had given out presents to those who had given us farinha, hoping they would go home. But they refused to move, presumably thinking that if they waited long enough further offerings might be forthcoming.

In my hurry I had extricated from the baggage some fourteen knives in excess of those required to go around. I had hidden them with other things under my blanket. But an inquisitive Indian lifting up a corner must have guessed what the paper package contained for he took up a permanent position a few feet away. He was soon joined by others who squatted on their haunches and settled down to keep watch.

[In his next article Commander Dyott tells of setting out for Col. Fawcett's last camp escorted only by the treacherous Anauqua chief.]

Review of Day in Congress

[BY THE ASSOCIATED PRESS]

The House debated the $374,000,000 Navy Department supply bill.

Senator Harrison of Mississippi supported President Coolidge's position for the elimination of the cruiser bill's time clause.

House Democrats proposed a revision of the $24,000,000 prohibition enforcement increase in the deficiency bill.

The House Ways and Means Committee concluded its tariff revision hearings on the cotton manufacturers' schedule.

The House Merchant Marine Committee continued its inquiry into the Federal Radio Commission's allocation of short-wave channels.

Reconsideration of the Madden bill for the leasing of the Muscle Shoals project was voted by the House Military Affairs Committee.

SLAYERS EXPIATE CRIME WITH LIVES

Mrs. Ada Lebouef (above)
Dr. Thomas E. Dreher

Court's Order Promises Peace to McCormicks

CHICAGO, Feb. 1. (AP)—The lengthy court fight over control of the $35,000,000 of Stanley McCormick ended today when both Harold McCormick, Stanley's brother, and Mrs. Katherine Dexter McCormick, Stanley's wife, were appointed joint conservators of the estate.

The brother and the wife had opposed each other in the litigation to determine a conservator and the action of Judge Horner in naming both as a joint conservator is regarded as a compromise.

Stanley McCormick has been declared incompetent to manage his affairs. He has lived in California for the last twenty years but his extensive holdings are in Chicago and his legal residence is here, giving the Chicago courts jurisdiction over the estate.

The court ruled, however, that it had no jurisdiction in the matter of appointing personal conservators who will remain as appointed by California courts.

STATE EXACTS LIFE FOR LIFE

Louisiana Lovers Expiate Crime on Gallows

Woman Goes to Death Drop Protesting Volubly

Paramour Obliged to Hear Execution of Mate

(Continued from First Page)

done all we can. Come on," said Pecot.

HELPS EXECUTIONER

Arthur Martel, the jailer, reached down to put on her leather black pumps. When his hands fumbled she reached down and fastened the straps.

She hesitated a moment and looked at Rev. J. J. Rousseau, pastor of the Church of the Assumption, seated in front of her. "Oh, well, I suppose I must hange this life for a better one," she said.

She walked from the cell with her left arm around the neck of Jailer Martel. She had only seven feet to walk from her cell to the two steel double doors extending out from her cell tier making the death trap.

Her eyes were blinded by a white handkerchief and she did not see the rope, hanging from a steel eye in the roof to the corner of an adjoining cell as she took her place on the trap. As she stood there with the jailers trussing her hands behind her back and her legs at the knees with a clothes line, she exclaimed:

NERVE BREAKS

"My mother! My mother! Oh, my God. Isn't this a terrible thing? Don't let me hang there too long. Don't let me suffer. God forgive everybody. Isn't this a terrible thing? This is awful! This is murder itself!"

The black cowl was placed over her head. The rope was adjusted with the knot at the right ear.

"That rope is too tight around my neck," she protested. Then as her knees gave way and as she struggled with the jailer the trap was sprung.

The body swung for eleven minutes and at 12:16 the physicians officially pronounced her dead. The body was cut down, the prayer beads with the cross were twisted from her fingers and she was carried to a cell cot by four men.

PARAMOUR HEARS ALL

Meanwhile Dr. Dreher was held a few feet away in a cell behind a solid steel door. He could see nothing but could hear all.

The trap was refastened, the rope readjusted, the solid door was drawn out by Sheriff Pecot and his assistants. Dr. Dreher had both hands around the neck of Dr. J. A. McCormack, minister of the Franklin Methodist Church, following him in prayer. The doctor turned quickly, stepped forward, grasped Sheriff Pecot by the hand, and then Jailer Martel's.

"I don't blame you, I forgive everybody," he said.

He walked vigorously out of the cell, up the ten winding stairs to the trap, followed by his minister praying aloud. As he mounted the stairs he added:

"Poor Miss Ada has gone. God have pity on her soul. God have pity. Oh, my God!"

STORY OF CRIME

James Le bouef was killed on the night of July 1, 1927. The husband, superintendent of the Morgan City branch of the Louisiana Public Utilities Company, was shot while boat riding on Lake Palourde, near his Morgan City home. Five days later his body, weighted with irons, was found by frog hunters. Mrs. Lebouef and Dr. Dreher, together with James Beadle, Morgan City trapper, were arrested soon after and tried for murder. All three were found guilty in August, 1927. Beadle was sentenced to life imprisonment and the others to death by hanging. The State contended at the trial that the woman and Dr. Dreher killed Lebouef so he would not interfere with their love affair.

LAW BATTLE BEGUN

Then started the long legal battle, one of the most vivid Louisiana has ever known. After their conviction by jury the slayers were denied a new trial by Judge Simon of the trial court. Then came an appeal to the State Supreme Court. The case then was put before the Pardon Board but this body declined to recommend clemency in a special hearing for counsel.

But the long battle had only started. Counsel for the pair again took their plea before the Pardon Board, asking for equal justice for the three and this time the board reversed its decision and asked Gov. Long to commute the sentences.

The Governor made a dramatic entrance into the case by declaring it to be one of "cold-blooded murder" and said that "if there has been any miscarriage of justice it was the failure to hang Jim Beadle, too."

TO SUPREME COURT

Defense counsel then resorted to an insanity plea, which brought reprieves. The trial judge held a hearing and ruled the pair sane. This decision was taken to the State Supreme Court. This august body split on the question, the associate justices disagreeing with Chief Justice O'Neill.

The court finally overruled the Chief Justice and the case was dismissed. Counsel promptly filed habeas corpus writs in Federal District Court and took their plea to the United States Supreme Court in last-minute efforts to save their clients. The pleas failed.

MISSOURI EXECUTES TWO MURDERERS

ST. LOUIS, Feb. 1. (AP)—Leonard R. Yeager, 31 years of age, and Thomas Lowry, 23, convicted of murder, were hanged simultaneously in the City Jail here early today, Yeager for the slaying of a bystander in a hold-up November 27, 1926, and Lowry for the killing of a motorcycle officer September 25, 1926. The traps were sprung at 6:19 o'clock.

VALUABLE HORSES KILLED

WICHITA (Kan.) Feb. 1. (AP)—Thirty-three thoroughbred horses were burned to death here early today when fire destroyed the stables of the Wichita Saddle and Bridle Club. Included in the list of prize horses was Lila Lee, a $20,000 filly.

OMATO TARIFF TROUBLE ENDS

hamber of Commerce Here Withdraws Protest

ecords of House Committee Ordered Expunged

alifornia Groups Predict Protection on Products

ASHINGTON, Feb. 1. (Exclu-
e)—The Los Angeles Chamber of
mmerce protest against a tariff
fresh tomatoes was withdrawn
m the record of hearings before
House Ways and Means Com-
ittee today because of representa-
ns that it might, if allowed to
nd, jeopardize efforts to obtain
reases on California products.
Ivan E. Goodner, manager of the
mber's Washington office, ap-
ared before the committee to ex-
in that the chamber has recon-
ered its action and desired that
statement bearing on the to-
to schedule be withdrawn. The
quest readily was granted and,
the result the chamber's resolu-
n and testimony of various wit-
ses relating to it were ordered
punged from the permanent rec-

MATTE[illegible]RICKEN OUT

he matt[illegible]ricken out includes
tements [illegible]epresentative Free
San Jo[illegible] and spokesmen for
Califo[illegible]itrus League, and
er Ca[illegible]gricultural inter-
s, to [illegible] the resolution of
Los [illegible] Chamber opposing
duty on [illegible] tomatoes did not,
their opinion, represent the real
timent of the chamber and
uthern California on the tariff
stion.
mmediately upon the filing of the
mber's original statement by Mr.
odner a storm broke loose with
mbers of the Ways and Means
mmittee expressing criticism of
lifornia because it asked for in-
ased tar[illegible] protection on its own
ducts wh[illegible] objecting to the same
tection [illegible] products of other
tes. T[illegible]atter gave consider-
e alarm to California members
Congress and they joined with
C. Teague of Santa Paula, presi-
nt of the California Citrus
gue, and his associates, in an ef-
t to get the chamber to rescind
action.

GROUPS JUBILANT

Representative Evans of Glendale
among those who wired the
mber suggesting that it recon-
er and ask that the resolution
tomatoes be withdrawn.
California Representatives and
resentatives of California inter-
seeking additional protection
der the new tariff bill now being
pared, were jubilant over today's
velopment and expressed the
nion that no injury to their State
will result from the tangle of
last few days. The prospect,
y believe, is for increased pro-
tion for California products all
g the line.

OSTOFFICE BUYING LAID TO SHEELY

Further Opposition to Confirming of Memphis Man Voiced in Senate

ASHINGTON, Feb. 1. (AP)—Fur-
r opposition to the confirma-
n of Edward V. Sheely as post-
ster of Memphis, Tenn., was
ced today before the Senate Post-
ce Committee by Walker L. Well-
d, president of the Memphis
over Nonpartisan Club, who
ticised the method of appoint-
nt. Wellford placed in the rec-
a telegram from his son Harry,
ich declared that the latter had
municated with a person who
he "can positively prove
ey actually paid for the ap-
ntment."
e committee also heard from
lford and George H. Poole, an-
er witness, who a year ago ap-
d for the postmastership, that
dence purporting to show money
been paid for the appointment,
being prepared in the form of
aphone records.
Wellford, who was the principal
ess of the hearing, refused
en asked by Senator McKellar,
ocrat, Tennessee, to reveal the
es of witnesses whom he said
d present material evidence
hin the next few days, declar-
that secrecy is necessary to
full effect to the testimony.
Wellford asked the committee to
more time for consideration
the appointment. He explained
confident that the testimony
substantiate allegations in the
avit which Poole made a year
and was read today, that Bob
rch, negro Republican leader,
asked him for $2800 for the
ointment.

eteran Wins Pension Fight

ASHINGTON, Feb. 1. (Ex-
ve)—Ora F. Wilson of Glen-
, a tuberculosis patient at the
Francisco Veterans' Hospital,
y was granted a pension of $72
month, retroactive to November
1928. His first check will be
approximately $2700.
ricken with disease contracted
g service in the Cuban insur-
n, Wilson applied for a pen-
three years ago but was re-
by the Pension Bureau. Rep-
ative Evans of Glendale ap-
d to the Secretary of the In-
and Secretary West decid-
day the pension is merited.

ESNO BOMB VERDICT AFFIRMED BY COURT

N FRANCISCO, Feb. 1. (AP)—
State District Court of Ap-
today affirmed the conviction
e Fresno Superior Court of
s A. Koehn of an attempt
urder Judge Beaumont in
1928, by placing a bomb un-
his home. The court reversed
nd conviction of Koehn on a
e of attempting to terrify
Beaumont by the malicious
explosives. The second con-
was reversed on the grounds
one offense should not be
p to make several charges.

ATE EXACTS LIFE FOR LIFE

iana Lovers Expiate Crime on Gallows

an Goes to Death Drop Protesting Volubly

mour Obliged to Hear Execution of Mate

ontinued from First Page)

all we can. Come on," said

HELPS EXECUTIONER

ur Martel, the jailer, reached to put on her leather black . When his hands fumbled eached down and fastened raps.

hesitated a moment and at Rev. J. J. Rousseau, pas- the Church of the Assump- seated in front of her. "Oh, I suppose I must hange this r a better one," she said.

walked from the cell with ft arm around the neck of Martel. She had only seven o walk from her cell to the teel double doors extending om her cell tier making the trap.

eyes were blinded by a white erchief and she did not see ope, hanging from a steel eye roof to the corner of an ad- g cell as she took her place e trap. As she stood there the jailers trussing her hands d her back and her legs at nees with a clothes line, she med:

NERVE BREAKS

mother! My mother! Oh, my Isn't this a terrible thing? let me hang there too long. let me suffer. God forgive body. Isn't this a terrible ? This is awful! This is mur- tself!"

black cowl was placed over head. The rope was adjusted the knot at the right ear.

hat rope is too tight around eck," she protested. Then as nees gave way and as she gled with the jailer the trap sprung.

body swung for eleven min- and at 12:16 the physicians ally pronounced her dead. The was cut down, the prayer with the cross were twisted her fingers and she was car- to a cell cot by four men.

PARAMOUR HEARS ALL

anwhile Dr. Dreher was held feet away in a cell behind lid steel door. He could see ng but could hear all.

e trap was refastened, the rope usted, the solid door was n out by Sheriff Pecot and his tants. Dr. Dreher had both s around the neck of Dr. J. A. rmack, minister of the Frank- Methodist Church, following in prayer. The doctor turned tly, stepped forward, grasped iff Pecot by the hand, and then r Martel's.

don't blame you. I forgive body," he said.

walked vigorously out of the up the ten winding stairs to the followed by his minister pray- aloud. As he mounted the stairs, dded:

oor Miss Ada has gone. God pity on her soul. God have Oh, my God!"

STORY OF CRIME

mes Le bouef was killed on the t of July 1, 1927. The hus- superintendent of the Mor- City branch of the Louisiana ic Utilities Company, was shot e boat riding on Lake Palourde, his Morgan City home. Five later his body, weighted with was found by frog hunters. Lebouef and Dr. Dreher, to- r with James Beadle, Morgan trapper, were arrested soon and tried for murder. All e were found guilty in August. Beadle was sentenced to life isonment and the others to th by hanging. The State con- ed at the trial that the woman Dr. Dreher killed Lebouef so would not interfere with their affair.

LAW BATTLE BEGUN

en started the long legal bat- one of the most vivid Louisiana ver known. After their convic- by jury the slayers were de- a new trial by Judge Simon e trial court. Then came an al to the State Supreme Court. case then was put before the on Board but this body de- d to recommend clemency in ecial hearing for counsel.

t the long battle had only d. Counsel for the pair again their plea before the Pardon d, asking for equal justice for three and this time the board sed its decision and asked Gov. to commute the sentences.

e Governor made a dramatic nce into the case by declar- t to be one of "cold-blooded er" and said that "if there has any miscarriage of justice it the failure to hang Jim Beadle.

TO SUPREME COURT

ense counsel then resorted to sanity plea, which brought re- The trial judge held a g and ruled the pair sane. decision was taken to the Supreme Court. This august split on the question, the as- e justices disagreeing with Justice O'Neill.

court finally overruled the Justice and the case was dis- d. Counsel promptly filed s corpus writs in Federal Dis- Court and took their plea to United States Supreme Court t-minute efforts to save their s. The pleas failed.

OURT EXECUTES MURDERERS

LOUIS, Feb. 1. (AP)—Leonard eager, 31 years of age, and as Lowry, 23, convicted of er, were hanged simultaneous- the City Jail here early today, r for the slaying of a by- r in a hold-up November 27, and Lowry for the killing of torcycle officer September 25. The traps were sprung at o'clock.

LUABLE HORSES KILLED

CHITA (Kan.) Feb. 1. (AP)— three thoroughbred horses burned to death here early when fire destroyed the sta- the Wichita Saddle Club. Included in the list of horses was Lila Lee, a $20,000

TOMATO TARIFF TROUBLE ENDS

Chamber of Commerce Here Withdraws Protest

Records of House Committee Ordered Expunged

California Groups Predict Protection on Products

WASHINGTON, Feb. 1. (Exclusive)—The Los Angeles Chamber of Commerce protest against a tariff on fresh tomatoes was withdrawn from the record of hearings before the House Ways and Means Committee today because of representations that it might, if allowed to stand, jeopardize efforts to obtain increases on California products.

Fred E. Goodner, manager of the Chamber's Washington office, appeared before the committee to explain that the chamber has reconsidered its action and desired that its statement bearing on the tomato schedule be withdrawn. The request readily was granted and, as the result the chamber's resolution and testimony of various witnesses relating to it were ordered expunged from the permanent record.

MATTER STRICKEN OUT

The matter stricken out includes statements of representative Free of San Jose and spokesmen for the California Citrus League, and other California agricultural interests, to the effect that the resolution of the Los Angeles Chamber opposing duty on tomatoes did not, in their opinion, represent the real sentiment of the chamber and Southern California on the tariff.

Immediately upon the filing of the chamber's original statement by Mr. Goodner a storm broke loose with members of the Ways and Means committee expressing criticism of California because it asked for increased tariff protection on its own products while objecting to the same protection for products of other sections. The latter gave considerable alarm to California members of Congress and they joined with C. C. Teague of Santa Paula, president of the California Citrus League, and his associates, in an effort to get the chamber to rescind its action.

GROUPS JUBILANT

Representative Evans of Glendale was among those who wired the chamber suggesting that it reconsider and ask that the resolution on tomatoes be withdrawn.

California Representatives and representatives of California interests seeking additional protection under the new tariff bill now being prepared, were jubilant over today's development and expressed the opinion that no injury to their State will result from the tangle of the last few days. The prospect, they believe, is for increased protection for California products all along the line.

POSTOFFICE BUYING LAID TO SHEELY

Further Opposition to Confirming of Memphis Man Voiced in Senate

WASHINGTON, Feb. 1. (AP)—Further opposition to the confirmation of Edward V. Sheely as postmaster of Memphis, Tenn., was voiced today before the Senate Postoffice Committee by Walker L. Wellford, president of the Memphis [illegible] Nonpartisan Club, who [illegible] the method of appointment. Wellford placed in the record a telegram from his son Harry, which declared that the latter had communicated with a person who said he "can positively prove [illegible] actually paid for the appointment."

The committee also heard from [illegible] and George H. Poole, another witness, who a year ago applied for the postmastership, that [illegible] purporting to show money had been paid for the appointment, [illegible] being prepared in the form of [illegible] records.

[illegible], who was the principal witness at the hearing, refused when asked by Senator McKellar, Democrat, Tennessee, to reveal the names of witnesses whom he said would present material evidence within the next few days, declaring that secrecy is necessary to give full effect to the testimony.

[illegible] asked the committee to allow more time for consideration of the appointment. He explained he was confident that the testimony would substantiate allegations in the telegram which Poole made a year ago and was read today, that Bob [illegible], negro Republican leader, had paid him for $2800 for the [illegible]

Veteran Wins Pension Fight

[illegible]NGTON, Feb. 1. (Exclusive)—Ora F. Wilson of Glendale, tuberculosis patient at the San Francisco Veterans' Hospital, was granted a pension of $72 a month, retroactive to November [illegible]. His first check will be approximately $2700.

[illegible] with disease contracted in service in the Cuban insurrection, Wilson applied for a pension three years ago but was refused by the Pension Bureau. Representative Evans of Glendale appealed to the Secretary of the Interior and Secretary West decided the pension is merited.

[illegible]NO BOMB VERDICT AFFIRMED BY COURT

SAN FRANCISCO, Feb. 1. (AP)—The District Court of Appeal today affirmed the conviction in Fresno Superior Court of [illegible] A. Koehn of an attempt [illegible] Judge Beaumont in [illegible] by placing a bomb under his home. The court reversed the conviction of Koehn on a charge of attempting to terrify Beaumont by the malicious use of explosives. The second conviction was reversed on the grounds [illegible] offense should not be [illegible] to make several charges.

LONG MISSING PAIR LOCATED

Dead Pioneer's Widow and Daughter Found After Half-Century

MODESTO, Feb. 1. (AP)—Unheard of for more than fifty years, the widow and daughter of John Pratt, Modesto pioneer, made known their whereabouts yesterday, the day litigation was to start over disposition of Pratt's estate.

As a result of their location in Boston, a general readjustment of the original set-up in the disposition of Pratt's $15,000 estate will be necessary.

STATE ROAD SIGNS TO BE STANDARD

Guides Recommended by National Engineers Will Replace Those Now Used

SACRAMENTO, Feb. 1. (Exclusive)—An agreement for uniform "signing" of California's highways was reached at a conference here today between B. B. Meek, State Director of Public Works, and representatives of the California State Automobile Association and the Automobile Club of Southern California.

Hereafter the official signs on roads of the State will be those recommended by the American Association of State Highway Engineers. Heretofore, the northern and southern auto clubs have had their own highway signs.

Directional signs will be rectangular in shape with black letters on a white background. Through the name of each city mentioned on the sign will be an arrow giving the direction of its location.

Warning, danger and caution signs will be diamond in shape with black letters on a yellow background. Informational signs, such as proximity to schools, will be square, with the color scheme of black letters on a yellow background.

The name of the association "signing" a highway will appear in small letters at the top of the sign, as now is the case. Meek commended the two auto clubs for their willingness to abandon their distinctive road emblems in the interest of uniform signs.

NOBEL PRIZE TO KELLOGG REQUESTED

Leaders in Congress Send Cablegram to Committee at Oslo Urging Award

WASHINGTON, Feb. 1. (AP)—A group of leaders in Congress, including Vice-President Dawes, has suggested that Secretary Kellogg should be awarded the Nobel prize for the outstanding contribution to world peace last year.

A cablegram has been sent to the Nobel Prize Committee at Oslo, Norway, recommending Mr. Kellogg because of his work in negotiating the treaty to renounce war which popularly has been associated with his name.

Those who signed the cablegram in addition to Mr. Dawes are Vice-President-elect Curtis, Nicholas Longworth, Speaker of the House, Senators Burton and Fess of Ohio, Shipstead and Schall of Minnesota, Walsh of Montana and Representative Newton of Minnesota.

Mrs. Wedge Sues to Have Newly Tied Knot Cut

OAKLAND, Feb. 1. (Exclusive)—Troubles piled up today for Rev. Frederick R. (Kid) Wedge, minister, former lumberjack and boxer, who deserted his pulpit last week to wed and then assertedly deserted his bride, the former Jennie Minna Holloway.

A short time after Mr. Wedge had been taken to Highland Hospital for observation as to his sanity on a warrant sworn to by his 17-year-old high school son, Hugh, the new Mrs. Wedge filed suit in the Alameda county Superior Court for an annulment of the marriage on the charge that her husband misrepresented both his mental condition and the condition of his purse.

Her complaint asserts her bridal trousseau is held by a hotel where they started their "honeymoon" because the bill has not been paid and Mr. Wedge has not sufficient funds to pay it.

Flyers Unite to Fight Bills in Legislature

SAN FRANCISCO, Feb. 1. (Exclusive)—Approximately 100 aviators from Bay District and other Northern California points organized at a meeting in the City Hall today and went on record against two bills now pending in the State Legislature which would place aviation under the control of the State through the State Highway Commission.

The flyers named a committee to go before the Legislature.

The opposition will be on behalf of the Pilots' and Operators' Association of Northern California which was brought into being formally at today's gathering. Those on the committee are H. E. Reed, Hugh Shippe and Robert W. Martland.

BYRD RISKS LIFE TO RESCUE MAN

Commander and Others Have Narrow Escapes

Barrier Crumbles and Ship Almost Goes Down

Men in Icy Water Saved After Ordeal

(Continued from First Page)

hung on the line over the edge, McPherson, chief engineer of the Bolling, Thawley, Boehning and Taffy Davies, physician. He had felt the ice give under him and was hurled far out. As he fought his way to the surface his only thought was whether the ice was over him for if it were he knew he would drown as he could not swim. But when he came up it was to find himself just outside the edge of the largest pieces which swept down on him and pushed him rapidly past the ship's stern.

How he kept afloat is beyond his understanding. By clutching at small ice cakes which slipped away from him and turned over he sputtered his quick cry for help which was answered by Byrd and then his head disappeared in the broken debris from the barrier. Byrd could have reached him easily when he first tried to jump over and life saving is not new to the commander. He has medals for saving five men from drowning. But when he did jump the ice had floated between him and Roth.

FREEZES TO ICE CAKES

The ships settled back to an even keel and it was seen that they were not sinking. Brown, captain of the Bolling, had leaped aboard his ship so that he might maneuver both vessels. The men were anxiously watching Byrd as he tried to force his way through the ice. He was lightly clad for he had been in his room talking with McGuinness and the water below the freezing point.

Chilled by the greatest ice field in the world swiftly gripped and numbed him. Byrd is a strong man, an athlete, but for the next ten minutes he fought the fight of his life.

Roth could be seen struggling silently but desperately as he went farther away. The sun was in the south and shone on the ice and on the water it was difficult to see him in the dancing light. Sometimes a dark speck could be seen in the midst of slush, grasping at cakes which slipped from him and then it would disappear and we thought he was gone. It was heart-rending to see his efforts to keep afloat and we unable to reach him. His movements became slower and slower as he tired and his heavy clothing dragged him down. He threw one arm wearily over an ice cake and managed to hold on and just then another small cake came up on his other side and he threw the other arm over that. His clothing froze to the ice and it held him and his numbed fingers froze and with all feeling gone also stuck fast.

On the ship there was swift action. Joe Deganas on the Bolling had seen Harrison fall from the edge and land on the ice cake. A plank from the barrier came floating by and Joe had gone overboard, straddled the plank and had started to paddle to Harrison's side. But the current swept him out and Harrison might have followed if a rope had not been thrown down. He grasped it and was hauled up, where he was struck by the overhang. So Joe tried to reach the commander but failed and went past in the swift rush of water and ice.

It was not known how many men were overboard and those on deck feared that there might be some who had been struck by ice as they fell and were held under the ice cakes. Anxious eyes scanned the debris-covered water. Small boat was picked up by a dozen men and dropped over the side, where it landed right side up with only a little water in it. Three men, one of them Hanson, chief radio engineer, who had on a life belt, jumped into it. It was nearly ten feet down to the boat but with all the hurry they landed on their feet and it did not upset. The little boat was afloat and almost down to the gunnel, when another man dropped into it and Hanson, immediately realizing that there were too many and that the boat would be useless and full of water in a moment, rolled over the side. It put off after Roth and on the way came near the commander.

FINALLY RESCUED

"Don't mind me, I am all right," said he, "go after Roth. He can't swim."

Byrd by this time had turned and was more and more slowly swam back to the ship. He had been in the water about ten minutes and his strength was nearly gone. This water paralyzes and numbs the muscles and brain itself. It is amazing that he kept swimming so long. Only a man in perfect condition could have done it.

Those in the boat could not see Roth. The light shining in their eyes made a brilliant but obscuring path in which objects were lost. Men on the barrier, working together halted a moment and pointed to the far side of a big ice cake. They rowed rapidly around and could see Roth holding brimly to his two cakes of ice.

"Take your time, fellows," he said cooly. "Don't run me down." The men in the boat were much more excited than this plucky army airplane mechanic who has become one of the best-liked men on the expedition because of his thoughtfulness for others and willingness to help anyone. They finally reached him and hauled him aboard.

He was so cold that he fell flat on his face in the boat and they had to lift him up.

"I wasn't cold all over until I got out of the water," said Bennie. "But then I could not move. And the first thing I saw was Harrison hanging onto the rope and it struck me as funny for some reason. But it was not funny for Harrison."

Military Posts Fund Approved

WASHINGTON, Feb. 1. (AP)—A favorable report on the House bill carrying appropriations of $16,482,210 for construction work at military posts was adopted today by the Senate Military Affairs Committee.

NORTHCOTT HAS RESPITE

Mrs. Collins on Stand Gives Startling Testimony Favorable to Accused

BY JAMES M. KENDRICK
"Times" Staff Representative

RIVERSIDE, Feb. 1. (Exclusive)—For the first time since he went on trial for his life for the asserted Wineville chicken farm murders, Gordon Stewart Northcott today obtained favorable testimony, from Mrs. Christine Collins, mother of one of young Northcott's supposed victims and his "surprise" witness.

But his inning was a short one and the 22-year-old youth again suffered many reverses, including a denial from his mother, Mrs. Sarah Louise Northcott, that she took "many cans of ether" to the chicken farm for cleaning purposes, as Northcott earlier testified.

Mrs. Collins made the startling revelation that a rock wrapped in a paper sack upon which a note was written was hurled on her front porch in the middle of a night shortly after 9-year-old Walter Collins disappeared from in front of his Los Angeles home.

"Boy bad sick. Afraid to call doctor," the unsigned missive read, Mrs. Collins revealed after she had made known the note's existence while on the witness stand.

TWO SEEN WITH BOY

The note, which Mrs. Collins said was written in a neat hand, was turned over to Los Angeles police by her, she testified. Officials here knew nothing of it.

"Did you ever see anyone near your house talking to your son at about the time he disappeared?" Northcott, who acts as his own attorney, questioned the witness.

"No, but others saw a tall, dark-haired man and a small young woman talking to him that day," the mother replied.

Mrs. Collins also testified that Sanford Clark, 15-year-old son of Mrs. Winifred Clark, Northcott's sister, and whom both the accused youth and Mrs. Northcott testified is in reality young Northcott's mother, was unable to describe her son. It was young Clark who brought the murder charges against Northcott and who said that Walter Collins, Louis and Nelson Winslow and an unidentified Mexican were slain at the ranch.

Northcott was abashed when Mrs. Northcott returned to the witness stand and testified that she had carried benzine and not ether to the ranch in an ether can which she obtained at the Los Angeles General Hospital, where she was employed.

As Northcott was bringing his own testimony to a close today, he turned to the jury and admitted he had ether on the ranch.

"We always had ether there, many cans of it. Mother was always bringing it out from the hospital and we would use it for cleaning clothes. Because of its power, it is of especial value around a chicken farm.

"Doctors and others have it around houses and there is nothing strange in that," the youth testified.

MOTHER DISPUTES HIM

Northcott attempted to verify his statement by the 60-year-old woman now serving a life sentence in San Quentin for her acknowledged part in the Collins boy's death and who is striving to aid the youth who has always been known as her son.

"Mother, did you ever bring a can of ether on the ranch?" he asked.

"No, son, I brought benzine there in an empty can one time," she said.

Northcott slumped in his chair and stared hard at his witness.

"What does benzine smell like, anything like ether?" he asked.

"No, it doesn't," the witness answered.

"Well, that's all right. I don't know either how it smells," he stated as he laughed.

"No cross-examination," Redwine announced when the youth declared he had concluded and Northcott sat bewildered for several seconds before he left the stand.

Northcott said that he will continue examination of his mother Monday when court resumes, and that he "has several more witnesses" to call.

EXPLAINS BLOOD STAINS

In his effort to alibi for the blood stains found in the two chicken house graves where the State contends young Collins and the Winslows were buried, Northcott told of a mystery epidemic that had passed through his flock.

"At that time chickens were dying on me at the rate of thirty or more a day. In the beginning I burned them.

"I finally decided that wouldn't do. Then we dug a shallow hole, not deep—about two feet deep, I should judge—and not more than three by three feet square, where I then buried the dead chickens.

"I returned to the ranch one time and noticed a terrible odor so I dug them up and hauled them away in the back of my car. I would like to see you get a human body in there. It just can't be done," Northcott said and then sprung one of his guffaw laughs.

When the youth resumed the stand this morning he went into a lengthy and rambling story of his flight from the United States to Canada where he and his mother were captured.

"I was advised to leave this country because of the immigration charge that I had brought Sanford here illegally, so Daddy drove me to San Fernando where I caught a bus," the youth said.

"Who was present during this conference you had before you fled?" Redwine asked him.

"Dad, mother, myself and one other whom I don't want brought into this mess," he answered.

SAYS HE'S ENGAGED

When the court ruled that Northcott would have to name the person, he bowed his head and in a low tone declared:

"I just can't do it, she is my sweetheart and I am engaged to marry her," he answered.

"Well, her name is Helen," and, after a long pause, during which he grinned, he finally added the name Williams.

"I lied when I gave them that name. They are not going to put anything over on me," the accused slayer declared during the morning recess. He refused to give the girl's address and the court allowed him to have his way.

Northcott looked tired as he asked and answered his own questions from the witness stand. He seldom looked up at the jury before which he sits, but kept his eyes on his right foot, which he squirmed continuously.

He skipped from topic to topic, one moment again bringing in the family skeleton and then plunging back to some story vaguely pertaining to the case.

Northcott admitted to the jury that he infamously abused small boys.

"But I loved them," he said.

Several times during the morning he indirectly alluded to the Collins and Winslow boys and once told of discussing their kidnaping after reading of it in newspapers.

VAGUE ON DATES

The youth said that he and Mrs. Winifred Clark planned to return here after they had placed Mrs. Northcott with friends in Saskatchewan, Can.

"We were coming back to see what all the fuss was about when we read of the supposed murders in newspapers on the morning of September 10," he testified.

The first stories of the murder farm exposed appeared four days after that date, officials assert.

Northcott is not only vague and incoherent in the story by which he expects to escape the gallows, but apparently has not posted himself on any of the dates involved in the case.

Among others, he definitely placed a trip he planned by the St. Francis flood disaster and placed the time seven days before the disaster occurred.

ATTENDANT AT BIRTH OF NORTHCOTT INTERVIEWED

REGINA (Sask.) Feb. 1. (AP)—Mrs. A. N. Rosenquist of Bladsworth, when interviewed over the long-distance telephone this afternoon, said that she distinctly remembers attending the birth of Gordon Northcott. She declared that the mother of the baby was a woman of between 30 and 35 years of age and not a girl of 18.

As far as she can remember, Dr. J. Fyfe was not in attendance in the case, but she cannot remember the name of the attending physician.

A search of the statistics at Regina shows no record of the birth of Gordon Stewart Northcott.

SIX KILLED IN KENTUCKY TRAIN CRASH

Passenger Meets Freight Head-on at Curve and Debris Buries Victims

HENDERSON (Ky.) Feb. 1. (AP) Six trainmen were reported killed early today when a passenger train on the Louisville, Henderson and St. Louis Railroad crashed head-on into a freight train on a sharp curve about eight miles east of here. The six men were buried in the burning wreckage, and three bodies have been recovered. One was identified as that of the baggage master of the passenger train. None of the passengers were injured seriously.

The men believed dead, all residents of Louisville, were: W. B. Bush, Louisville, engineer of the passenger train; Clyde Hall, Louisville, fireman of the passenger; J. A. Bell, Louisville, baggageman on the passenger; John D. Harder, Louisville, engineer of the freight; Hewitt B. Maysey, Louisville, fireman of the freight; Milton I. Buckley, Louisville, brakeman of the freight.

TEN INJURED IN WISCONSIN WRECK

MADISON (Wis.) Feb. 1. (AP)—Ten persons were injured and nearly 100 passengers were shaken up when seven Pullmans and a baggage car attached to the Sioux flyer of the Chicago, Milwaukee, St. Paul and Pacific Railroad were derailed one-half mile east of Mazomanie last night. Hazomanie is twenty-eight miles northwest of here. Two of the injured are in the Madison General Hospital.

MAN FACES QUIZ IN GIRL KIDNAPING

Officers Will Question Attendant of Filling Station on Case

CHARLESTON (Ill.) Feb. 1. (AP) Harry Daniels, 32 years of age, a filling-station attendant, was taken into custody today for questioning in the kidnaping of Edith Mae Dierdorf, West Terre Haute (Ind.) newsgirl.

Daniels was arrested by Charleston police upon the request of West Terre Haute authorities, who said they had learned Daniels had been seen in Paris, Ill., not far from West Terre Haute, on the day the girl was kidnaped.

Daniels, police said, admitted being in Paris on the day the girl disappeared, but denied having been in West Terre Haute or having crossed the State line.

Paris and Terre Haute authorities reached Charleston late today to question Daniels.

PICTURE CAMERAMAN ARRESTED IN NORTH

MARTINEZ, Feb. 1.—Bruce H. Merman, 34 years of age, describing himself as an itinerant motion-picture cameraman and giving his address as 5515 Santa Monica Boulevard, Hollywood, was arrested here today on a Los Angeles warrant charging violation of the State Corporate Securities Act. Merman says he does not know the details of the charge unless it has to do with promotion work on a Southern California gold mine in which he was active in 1926.

SENATE'S NAVY BILL GUNS BARK

Democrats Back Coolidge in Opposing Time Clause

Harrison Sees No Need for Building Ships Now

Hale Defends Measure for Sixteen Warships

WASHINGTON, Feb. 1. (AP)—The Democratic side of the Senate furnished support today for the view of President Coolidge, that immediate construction of all of the proposed sixteen warships should not be unequivocably demanded.

Senator Harrison, Democrat, Mississippi, who seldom is found among supporters of administration policies, declared the clause in the bill to require the starting of construction of all the fifteen cruisers and one aircraft carrier by July 1, 1931, is "unprecedented" and inadvisable.

DIPLOMACY URGED

He said rather than authorize the immediate building of the total number of fighting craft, the construction program should be placed in the hands of the incoming President as "a weapon of diplomacy" to force other nations with respect to further disarmament.

Besides the Mississippian, a number of other senators gave their views on the pending measure which again was defended by Chairman Hale of the Naval Committee, who is in charge of it. During the discussion the names of President Coolidge, President-elect Hoover and high American naval authorities were mentioned frequently, as one senator after another referred to their views in support of their own positions.

Senator Hale contended the country should replace its ships regularly so that large numbers would not have to be built at one time and thus do away with "this outcry" that the United States is "arming to fight other nations." He argued the cruisers are needed to replace obsolete warcraft.

ATTACK ROUNDED UP

At the end of the day, Senator Norris, Republican, rounded up the opposition to the bill with an attack on what he described as the "big navy" people of the country. He declared the debate demonstrated that if it is necessary to build these cruisers it is only because there is danger of war with Great Britain.

"No other nation is in a position to cause any uneasiness," he said. "It seems logical then that we are building this navy for war with Great Britain. Yet no one will admit that there is anything on the political horizon which indicates any war. It is hardly conceivable that there could be any war between Great Britain and this country.

"There is no need for us to have a navy as large as Great Britain even if we were going to war with Great Britain. If she were cut off from her territories it is admitted her people would starve in thirty days. We can live unlimitedly within our nation."

WHO INSISTS?

Senator Harrison demanded to know "who wants these cruisers built at once."

"President Coolidge doesn't want them to be," he added.

"I think," interposed Hale, "that the President has already notified the country in his talks with newspaper men that he is ready to go ahead with construction."

Harrison, without taking notice of the interruption, continued that the naval board has not been shown to want it, nor the President, nor the President-elect.

"Of course," he added, "this provision will help the Bethlehem Steel Corporation and other steel companies. It will require more steel and add to their profits."

HALE DECRIES POINT

Hale, with some show of impatience, again interrupted the Mississippian to declare that "the Senator full well knows that the consideration would not influence any Senators," and added "that it is unworthy of the Senator to make that inference."

"Everybody knows that the President-elect is opposed to this clause," Harrison went on. "No doubt the President appealed to the Senator from Maine, but the Senator from Maine is a hardened sinner."

At this juncture Senator Bingham, Republican, Connecticut, asked Harrison if he was "trying to make up for his campaign statements and get on the Hoover band wagon."

"Well, I am glad to find out one thing," Harrison replied, "and that is that there are Republicans here who have no confidence in the next President."

The cruiser bill was supported by Senator Barkley, Democrat, Kentucky, who declared that the United States is behind both Great Britain and Japan in tonnage and the number of ships and guns.

England Warned King's Recovery Not Yet Assured

LONDON, Feb. 1. (AP)—The British public was warned tonight against an excess of optimism as to the condition of King George, an official statement from Buckingham Palace saying that his transfer to the seashore will not necessarily usher in his convalescence. This statement was issued coincidentally with a visit by Lord Dawson of Penn, who stayed with the King for half an hour, when it was said that His Majesty continued to improve.

The Prince of Wales returned to town tonight from his trip through the distressed mining areas of Northern England and his recreation of today in the hunting field near Melton Mowbray. He dined with his mother at the palace.

BOEING CORPORATE STYLE CHANGE FILED

DOVER (Del.) Feb. 1. (AP)—A certificate of amendment was filed at the State Department today changing the name of the Boeing Airplane and Transportation to the United Aircraft and Transport Corporation of Seattle, Wash., and increasing the capital stock.

RUM PLANS LAID BY COAST GUARD

Commandant Offers Report on Needs of Service

Navy Destroyers Wanted to Replace Old Ships

More Officers Also Desired as Efficiency Move

WASHINGTON, Feb. 1. (AP)—Recommendations for a five-year program to permit the Coast Guard to increase its activities against liquor smugglers and to enlarge its other services were placed before Secretary Mellon today by Admiral F. C. Billard, commandant of the guard.

Admiral Billard advocated increase of the commissioned personnel by 200 officers, replacement of obsolete and worn-out vessels and transfer of approximately twenty-six destroyers now used by the Navy to the Coast Guard patrol. This, he said, would permit the retirement of the old Coast Guard destroyers, which are costly to operate.

The admiral takes the view that an increase in the enlisted personnel is not needed at this time. Addition of commissioned officers, it is said, will permit many veterans now serving in junior ranks to be advanced, thus attracting more men to the service and giving them more of the standing enjoyed by army and navy officers.

Another recommendation is that funds be made available to construct new cutters and tugs to replace similar vessels now obsolete. He said that the forces maintained at the principal seaports to inspect baggage are insufficient.

The recommendations will be studied by Undersecretary Mills and then submitted to the Budget Bureau. A second report is expected in a few days from Commissioner Camp of the customs service. Secretary Mellon recently instructed the heads of the prohibition, customs and Coast Guard services for a written survey of conditions in each branch as it pertains to the enforcement of the Volstead Act.

Man and Wife Sent to Prison in Auto Theft

KINGMAN (Ariz.) Feb. 1. (AP)—Waldo S. Height today was sentenced to not less than seven years nor more than twelve, and his wife Edith for not less than five nor more than six years in the State prison on a charge of highway robbery.

The trial and sentence came swiftly as only yesterday the pair had held up, bound and gagged Arthur Drake near Topock, Ariz., taken his car and left for Los Angeles. Drake had given them a lift from Colorado Springs, and when he stopped the machine to inspect a tire he turned to find the man whom he had befriended confronting him with a gun.

The Heights were apprehended at Needles, Cal.

Masonic Lodge High Official Dies in Oregon

PORTLAND (Or.) Feb. 1. (AP)—Philip Schuyler Malcolm, Grand Prior of the Supreme Council of Scottish Rite Masons, Southern Jurisdiction, died at his home here today. Since 1911 he had been Sovereign Grand Inspector-General in Oregon of the Scottish Rite.

Mr. Malcolm was a Thirty-third Degree Mason, ranking third in America on the Supreme Council of the lodge. He had lived in Portland since 1882. He was born in Oswego, N. Y., in 1847.

Malcolm was the descendant of a long line of men identified with American history, including Gen. Philip Schuyler and Gen. William Malcolm of Revolutionary War fame. He was the great nephew of Alexander Hamilton.

Rome-to-Dallas Flight Assured

ROME, Feb. 1. (AP)—Col. William Easterwood of Dallas, Tex., told the Associated Press today that he has received assurances in official quarters that there will be a nonstop flight this summer from Rome to New York and then to Dallas in competition for the $25,000 prize which he has offered.

Col. Easterwood will confer tomorrow with Gen. Baldo, Undersecretary for Aviation, and later will have an audience with Premier Mussolini. He said he expects the flight will be in a passenger ship.

LOS ANGELES BANKER WILL MARRY EX-WIFE

SAN FRANCISCO, Feb. 1. (AP)—Francis H. Partridge, Los Angeles banker, and his former wife, Jean H. Partridge, also of Los Angeles, today obtained a license to remarry. The ceremony will be performed at the City Hall here tomorrow.

RUPTURE
EXPERT HERE

F. H. Seeley of Chicago and Philadelphia, nationally famous expert, will himself personally be at the Alexandria Hotel, and will remain in Los Angeles this Monday, Tuesday, Wednesday, Thursday, Friday and Saturday from 10 a.m. to 5 p.m. daily and evenings, 7:30 to 9. Mr. Seeley says:

"The Spermatic Shield will not only retain any case of rupture perfectly, but contracts the opening in 10 days on the average case. Being a vast advancement over all former methods—exemplifying instantaneous effects immediately appreciable and withstanding any strain or position no matter the size or location. Large or difficult cases, or incisional ruptures (following operations) specially solicited. This instrument received the only award in England and in Spain, producing results without surgery, injections, medical treatments or prescriptions, with distinguished personal patrons of all nations." "His method has always been most satisfactory."—Late Dr. Edward Shippen, former Medical Director, U. S. Navy.

This instrument is the same as supplied to Surg. Genls. Bureau, U. S. Naval Hospital.—Penn. R. R., Etc. Etc.

He will be glad to demonstrate without charge or fit them if desired. Business demands prevent stopping at any other place in this section.

N. B.—Every statement in this notice has been verified before the Federal and State Courts.—F. H. SEELEY.

FRAUD WARNING—Beware of local impostors falsely claiming to be my "agents," or any other connection with me or my establishment as same is fraudulent, and their attempted substitution is both harmful and valueless. To those so imposed upon I will extend special consideration and assistance.

Home Office, 117 N. Dearborn St., Chicago, Ill.

Special Train
Tijuana Races
Sunday, Feb. 3
Through to Track without change
$7 Round Trip
Lv. Los Angeles, 8:40 A.M.
Ar. San Diego - 12:30 P.M.
Ar. Tijuana - - - 1:20 P.M.
Returning, leave Tijuana after last race
Fred Harvey Dining Car, Parlor Observation Car, Modern Coaches $6 Round Trip to San Diego
Quickest Time
Travel Comfort
Santa Fe Ticket Offices and Travel Bureaux
743 South Hill Street
Telephone MUtual 0111
Santa Fe Station
LOS ANGELES

Accurate

Northern California has one outstandingly accurate reporter of Financial and Business happenings. A daily resume for you.

Subscribe through Louis Baer, Metropolitan Theatre Building, Los Angeles.

San Francisco Chronicle

NOTICE!

Col. Thos. A. Davis, Pres., will be at the Alexandria Hotel, Mezzanine Floor, from 10 a.m. to 4 p.m.

THURSDAY, FRIDAY AND SATURDAY

of this week and will be pleased to give information regarding the second semester, beginning February 4, of the

San Diego Army & Navy Academy

"The West Point of the West." A fully accredited school preparatory to college, West Point and Annapolis, with a lower school for younger boys. Land and aquatic sports during entire year. Christian influence. The largest private school west of the Mississippi River. For catalog address COL. THOS. A. DAVIS, President (Late Captain Sixth U. S. V. Infantry) PACIFIC BEACH, CALIF.

NEW CATALOGUE ON REQUEST.

Schools and Colleges

Commercial Schools

Sawyer School of Business
Ask for "FACTS"
805 So. Flower St.
TRinity 3876

NIGHT SCHOOL—Calif. Com'l. College, 2711 W. 6th
Tues. and Thurs. at CCC. $5. Four Nights at MacKay's, Mon., Tues., Thurs. and Fri.
NEW PLAN. Like Day School. Pt.-time positions provided Day Students at both schools.
MACKAY BUSINESS COLLEGE, 612 So. Figueroa St.

Figures Secretarial School
If you CANNOT DEVOTE THE TIME to attend school for LONG TERMS, then take our SHORT and INTENSIVE SECRETARIAL TRAINING. In 3 to 4 months you are ready to be placed in a PERMANENT POSITION. INDIVIDUAL INSTRUCTION. UNIVERSITY TRAINED TEACHERS. Day and night classes. Part time work.
TU. 4101
605 W. 7th St.

TARIFF VIEWS AIRED IN HOUSE

Subject Comes Up for First Time This Session

Protection Asked for Boot and Shoe Industry

Committee Ends Hearings on Cotton Schedules

WASHINGTON, Feb. 1. (AP)—The tariff made its way from a committee room to the House floor today for the first time this session and found Republicans and Democrats alike willing to air their views.

Coincident with the closing of hearings on cotton rates by the Ways and Means Committee, which will write a revised schedule of tariff duties for presentation to a special session of Congress in the spring, Representative Clarke, a New York Republican, opened the discussion on the floor with a plea for protection for boots and shoes, now duty free.

Clarke said imports of boots and shoes jumped from 398,929 pairs valued at $12,466,176 in 1923, a year after the present tariff law became operative, to 1,477,435 pairs worth more than $5,000,000 in 1927 and that foreign manufacturers are threatening the domestic business with their American-made machinery and cheap labor.

GARNER QUOTED

The New Yorker referred to "my friend John Garner of that good Republican State of Texas" as expressing the conviction that the Democratic tariff theory is to give everybody equal treatment and added the shoe manufacturers are not opposed to a duty on hides, also on the free list, as sought by agricultural interests. Garner is the ranking Democrat on the Ways and Means Committee.

Representative Black, Democrat, Texas, read a resolution adopted by the Texas Legislature favoring protection for products of the ranch, farm and orchard equal to that accorded products of the mine and factory and praised the tariff plank adopted by the Democratic National Convention at Houston.

This prompted Representative Crowther of New York, a Republican member of the Ways and Means Committee, to remark that while there apparently has been a change in the Democratic tariff attitude he is afraid there will be some "conscientious objectors" when the time comes to vote on the new law.

HIGH WALL SOUGHT

Crowther said he wants the tariff wall so high that importers will be "likely to break their necks trying to get in."

"When you Democrats wrote the tariff," he said addressing Black, "you never gave the farmer anything, you skinned him alive and nailed his hide on the barn door as Exhibit A."

Crowther told Representative Hudspeth, another Texas Democrat, that he is in favor of a duty on hides and, when Representative Green, Democrat, Florida, put in a plea for a duty on palm fiber, the New York member said he will do anything for Florida in view of the latest election returns.

Before closing hearings on the cotton schedule today, the Ways and Means Committee heard pleas for readjustment of tariffs on shirts, handkerchiefs and other cotton goods.

On Monday, it will take up the tenth of the fifteen schedules comprising the Fordney-McCumber tariff law—that relating to raw and manufactured flax, hemp and jute. More than fifty witnesses will appear on this section.

ERROR CORRECTED

Reading from a newspaper account of a request placed before committee yesterday by Robert Amory of Boston, on behalf of American cotton manufacturers, George F. Joly, Jr., of Philadelphia, an importer and manufacturer of cotton blankets, said the Boston man apparently made an unintentional error in advocating a duty on cotton blankets of 25 per cent ad valorem but not less than 20 cents a pound. Instead of according higher protection to finer cloth goods as Amory favored, Joly added, this duty would have the opposite effect.

The 25 per cent duty already has locked the door to imported cheap blankets, Joly continued, but the Amory proposal would raise the tariff 117 per cent on a two-pound blanket costing 34 cents. On the other hand, he added, a four-pound blanket costing $3.20 would bear a rate of 80 cents or 25 per cent, the same as at present.

Telegrams from banks in his State urging tariff protection for bricks and pecans were read into the record by Representative Collier, Democrat, Mississippi.

CUPID'S GAINS SHOWN BY BAY CITY RECORDS

SAN FRANCISCO, Feb. 1. (AP)—In spite of the so-called "gin marriage law" Cupid refuses to take a back seat. During January 500 couples trekked to the license bureau here and filled out licenses that were recorded, registering an increase of thirty-eight over the same month in 1928.

LINDBERGH ARRIVES AT FLORIDA AIRPORT

MIAMI (Fla.) Feb. 1. (AP)—Col. Lindbergh landed at the Pan-American airport here at 5:40 p.m. The flyer came here today from New York in ten hours and fifty-five minutes, with a stop of eight minutes at Jacksonville.

LAND OF BEER SPURNS GUM

American Concern Loses Heavily on Product in Germany

MANNHEIM (Germany) Feb. 1. (AP)—American chewing gum is far from popular in a country noted for its beer.

A subsidiary of an American organization spent 1,500,000 marks in advertising and lost double that amount last year.

APACHE HATER VOWS DOOM

Sonora Rancher Will Get New Aid and Set Forth to Find Son and Avenge Wife

DOUGLAS (Ariz.) Feb. 1. (AP)—With little information of the Apache Indians who murdered his wife and kidnaped his son, Francisco Fimbres, Sonora rancher, is in Agua Prieta across the border from here today determined to repeat the attempt to discover and exterminate the red men.

Fimbres, through an interpreter, recounted the hardships of his expedition which left the border January 3, and declared he will devote the rest of his life if necessary in returning his son, missing since 1926 when the renegades waylaid and murdered the child's mother on the road near Nacori Chico in the Ravispe River Valley.

A new movement against the Apaches was spurred today by announcement that Ricardo Topete, brother of Gov. Fausto Topete of Sonora, proposes to take up the Fimbres cause and join with Rogerio Loreto, Presidente of Agua Prieta, in organizing an expedition sufficiently equipped to stand the privations of the isolated Apacheland frontier.

Fimbres's return late last night has stirred a broader and more determined effort on the part of his fellow-Mexicans, cowmen and others in this section to aid him. Persons close to Gov. Topete have arranged for a conference to be held at Hermosillo within the next week when final plans will be made for launching the new searching party.

RIVER PARLEY ALL MIXED UP

(Continued from First Page)

tion to the representatives of Arizona and California to meet with the representatives of Nevada at Reno next Monday to enter upon the lower-basin conference provided by the Swing-Johnson Colorado River bill.

"From the expressions made by their responsible officials I was advised that both Arizona and California desired to enter at once into conference with the object of negotiating a lower-basin compact," Gov. Balzar said. "Nevada waited for several weeks in the hope that either Arizona or California would call it, but when neither took such a step I issued an invitation for a conference to be held at Reno on the 4th inst. I received an acceptance from Gov. Young of California who advised me that the representatives of his State will be at Reno on the date mentioned. I was advised by Gov. Phillips of Arizona that he would refer my invitation to the members of Arizona's Colorado River Commission. Today Gov. Phillips made the suggestion that the conference be held in Arizona.

"Inasmuch as California already has accepted the invitation to attend the Reno meeting next Monday and has made reservations here for her representatives I see no reason either for delay or for changing the place of the meeting."

Balzar's statement was construed here as a notification to Arizona that Nevada will not delay any further the matter of bringing about a lower-basin conference.

WYOMING GOVERNOR PRESENTS WARNING

CHEYENNE (Wyo.) Feb. 1. (AP)—By no other means than through interstate compact, entered into between the States with the approval of Congress, can the States of the upper basin of the Colorado River be protected against the application of the doctrine of priority of appropriation. This was the warning sounded to members of Wyoming's twentieth Legislature, assembled in joint session, today by Gov. Emerson in a special message directed against the two Senate bills advocating withdrawal of the State's ratification of the Colorado River compacts.

Gov. Emerson said the four upper basin States "will be left far behind in any race for development if they have to face a situation that will cause this fundamental principle of western water law to handicap their progress."

NEW MEXICO GETS APPEAL AGAINST DAM

SANTA FE (N. M.) Feb. 1. (AP)—An appeal to the Legislature of New Mexico not to ratify the Swing-Johnson Boulder dam bill was received in the State Senate here today from Phoenix, Ariz., in a telegram signed "Senator Fred C. Coulter, president Arizona Non-Profit Reclamation Association, and Arizona official commissioner to oppose the Swing-Johnson bill."

The telegram was read in the Senate this morning and was referred to the Committee on Irrigation. There was no discussion or comment from the floor.

SIGNING OF NEW BILL TO AWAIT CONFERENCE

PHOENIX, Feb. 1. (AP)—Gov. Phillips will not sign Senate bill No. 35, adopted by the Arizona House today and providing for the creation of a new Arizona-Colorado river commission, until he has conferred with the Senate as to the personnel of the new body, he announced today. He said he does not want the State to be left "even for a brief interim" without a river commission.

The bill passed today carries with it an emergency clause, making it effective as soon as signed by the Governor. Another clause provides that the three members serving with the Governor must be appointed with the advice and consent of the Senate.

The moment the executive signs the bill the old commission will pass into oblivion and the new commission of four members with no funds to work with, other than unexpended funds left from the $100,000 appropriated for the old body, will come into being.

"I shall not sign this bill until I have had the opportunity to carry out that provision of the measure which demands that my appointments be made with the advice and consent of the Senate," he said.

German Flyer Lands on Peak

MUNICH (Bavaria) Feb. 1. (AP)—Wilhelm Hoffman, a student aviator here, accomplished the difficult feat of making a landing on the summit of the famous Zugspitze Mountain, more than 6000 feet in the air.

Hoffman made the ascent in a twenty-horsepower airplane.

NORTH DAKOTA MAY STANDARDIZE TIME

BISMARCK (N. D.) Feb. 1. (AP)—All North Dakota will have the same time, if Gov. Shafter signs the Martin bill which reached him today from the Legislature. At present the State has central time east of the Missouri River and mountain time west of the stream.

CALIFORNIA GIRL FETED BY IRAK KING

Jean Rutherford So Wins Admiration of Monarch He Heaps Honors on Her

BAGDAD (Irak) Feb. 1. (AP)—A California girl touring the Orient has made Bagdad society sit up and take notice at the extraordinary honors which King Feisal of Irak has heaped on her.

Miss Jean Rutherford, member of the Women's Athletic Club of San Francisco, so won the admiration of the desert monarch that during her recent stay in the city of the Arabian Nights he sent to her every morning his own favorite stallion for her daily ride through the city and over the desert. Miss Rutherford is an excellent horsewoman and managed the powerful black Arab steed to the King's great satisfaction.

King Feisal also honored the American girl by giving her a desert dinner of roasted lamb, eaten with the fingers, the King and his guests sitting cross-legged on a tent floor. This is the first time within the memory of Americans residing here for more than ten years that the King has given such a dinner in honor of a foreign woman.

REPORTERS GIVEN SLIP BY LENGLEN

Fiery Suzanne Lands at Havre With Baldwin and Both Flee Secretly

HAVRE (France) Feb. 1. (AP)—Suzanne Lenglen, international tennis star, locked her cabin door against newspaper reporters and photographers when the steamer Paris docked here today. The vessel brought her from the United States, where she figured in the newspapers because of her sudden departure from the home of Mrs. Anita Baldwin in California. The local reporters wished to ask her about this and also about the reports that she will marry Baldwin M. Baldwin, son of her American hostess, and who accompanied her back to France, provided he obtains a divorce from his present wife.

Mlle. Lenglen eluded the reporters completely by leaving the Paris over a little gangplank reserved for members of the crew. She leaped into a large automobile and hurried away, after telling acquaintances that she was going to Nice.

Mr. Baldwin was even more elusive, the reporters not even catching a glimpse of him.

RICHARDSON TELLS OF MEXICAN-TRIP PLANS

SAN FRANCISCO, Feb. 1. (Exclusive) — Friend W. Richardson, former Governor, and president of the California Press Association, announced today the projected Mexican tour of that organization will leave this city March 6, next, returning March 23. More than 100 newspaper men will make the trip, he anticipates. The party will go first to Los Angeles, then to Nogales and on to Guaymas, Mazatlan, Guadalajara and Mexico City.

Participate and Prosper

Today the ground hog is due to come out of his hole.

He will observe lots of progress about Los Angeles since he went to sleep last fall—many new enterprises.

The reason for this development is prosperity, and its result is prosperity for those who participate in it.

You can participate profitably by finding a reliable business of your own, or partnership, if you like. Many are available through the "Business Opportunities" columns in

THE TIMES
World's Greatest Want Ad Medium
Telephone MEtropolitan 0700

FREE CENSURES RADIO CONTROL

Takes Board to Task in House Hearing

Responsibility of Applicants Phase Criticised

Lafount Admits Failure to Require Rating

WASHINGTON, Feb. 1. (AP)—The Federal Radio Commission was criticised before the House Merchant Marine Committee today by Representative Free, Republican, California, for what he said was a failure thoroughly to investigate the moral and financial responsibility of applicants for radio facilities before making awards.

The censure of the commission followed a statement by Commissioner Lafount, that that body "assumed the applicants were responsible," to do what they undertook, and if not the licenses allotted them were revoked. Free was examining the commissioner on the granting of all the available forty short wave frequencies to the Universal Wireless Company of Buffalo, N. Y., for a point-to-point domestic radio communications service.

BACKING PROMISED

Lafount testified the commission had not called for a financial statement of the company before it made the award, and although its representatives said the concern would be backed by $25,000,000, he knew that but $250,000 had been placed to the company's credit when the application was granted.

Lafount said he understood that the $25,000,000 was underwritten and declared that it would have been inconsistent for the company to have raised all of the $25,000,000 before it was granted facilities to carry out its projected nationwide communication system.

However, the commissioner said that if the company did not fulfill the requirements of the awards it would be revoked, but that he had satisfied himself as to the concern's financial responsibility. He added that Lieutenant-Commander T. A. M. Craven of the Navy, technical expert for the commission, had recommended "careful consideration" be given the Universal's application following a laboratory demonstration of its apparatus.

PERMITS "SHOVELED OUT"

Free said he thought that the commission's duty was to investigate all the facts concerning applicants for radio facilities, but Lafount said its task was confined to allocating wave lengths and, though some investigation of license applicants were made, an inquiry into the Universal company was more extensive than in any other because it was a new organization.

The Californian declared that the reason he criticised the commission was because it failed to find out to whom the awards were being "shoveled out," and then lated revoked them if the licensees failed to fulfill their obligations.

John Francis Neylan, representing a group of Hearst newspapers and others, protested to the Radio Commission today against a report filed by Joseph Pierson which proposed an allotment of radio shortwave channels reserved for use by the press.

Pierson is chairman of the American Publishers' Committee. Members of the Radio Commission said no action had been taken on his report because it had recorded disagreements among the publishers. The commissioners said also that the commission itself would arbitrarily allocate the twenty channels after hearings had been held if the publishers could not reach an agreement among themselves.

NEW GRAPE PRODUCTS ANNOUNCED

University of California Scientists Responsible for Latest Discoveries

SAN FRANCISCO, Feb. 1. (Exclusive)—Three new grape by-products have been discovered by University of California scientists, according to announcement today. The discoveries, it is said, are the result of work by Prof. W. V. Cruess and indicate immediate possibility of commercial adaptation. Twenty-eight other grape by-products now are being produced on a commercial scale.

One of the new products is a blended mixture of grape, lemon and orange syrups for use in the preparation of fruit punch.

Another is a blend of red juice-grape syrup and Muscat syrup for use in bottled carbonated grape beverages, fountain drinks and for home use. The red grapes, it is said, supply color and muscats the flavor.

The third is a table syrup made from the juice of surplus shipping grapes, such as Tokay, Thompson seedless, Muscat and Malaga.

The announcement was almost simultaneous with word from Secundo Guasti, owner of extensive grape acreage in Southern California and one of the California Vineyardists' Association's directors, that development of the by-product field "has brought about results beyond the most optimistic expectations," and should be continued as one means of increasing the supply of California's grapes.

Guasti wrote that 100,000 tons of grapes were crushed last year for by-products and "chemists rapidly are perfecting laboratory methods so various products can be manufactured on a commercial scale."

FOREST ADVISORY COUNCIL TO MEET

SAN FRANCISCO, Feb. 1. (AP)—California forest experiment station officials announced here today that Ray Lyman Wilbur, president of Stanford University and chairman of the station's advisory council, has called a meeting of the council for next Monday at the Whitcomb Hotel here. The council will confer with Maj. R. V. Stuart, chief of the United States Forest Service.

JOHNSTON HELD IMPERSONATOR

Impeachment Trial Witness Tells Hearsay Tale

Oklahoma Executive Charged With Favoritism

Posed as Highway Secretary, Story Declares

OKLAHOMA CITY, Feb. 1. (AP)—For the first time in the investigation of his administration, Henry S. Johnston, suspended Governor, was involved personally today in one of the stories of asserted favoritism and intrigue in his department, told to the House of Representatives investigating committee.

The witness, R. L. Seaman, discharged secretary of the State Highway Commission, admitted the story had come through two other persons before it reached him. The story accused Johnston of impersonating Seaman in a telephone conversation in which the Governor was reported to have asked a contractor to make bond for his fulfillment of a State contract with a designated bonding company.

HEARSAY INFORMATION

Seaman said he had received his information from H. Sullivan, private secretary to the Governor, who in turn had told him he heard it by telephone from James B. Armstrong, uncle of Mrs. O. O. Hammonds, Johnston's confidential secretary. Seaman testified several days ago that he had refused to heed Mrs. Hammonds's request that he call successful bidders on highway contracts and instruct them to make bond with the United States Fidelity and Guaranty Company.

The former highway secretary said a representative of the contractor to whom Johnston was purported to have telephoned came to the highway office and asked for an explanation of the call, saying it had been cut off. Seaman said he knew nothing of it until Sullivan told him an hour later of the Governor's asserted call. Seaman's story was that the Governor had asked the contractor to patronize the United States Fidelity and Guaranty Company.

Charles D. Carter, former Oklahoma Representative, and now a member of the State Highway Commission, told the committee he undertook an investigation of loyalty of employees in his department after Mrs. Hammonds had told him it was "reeking with disloyalty to the administration." One employee out of a list of thirty submitted by Mrs. Hammonds was discharged, he said, and the remainder were found to be loyal. Since that time, Carter said, Mrs. Hammonds had never insisted upon his doing anything in the department for her.

DETECTIVE CRIMINAL

Johnston's employment of Jose Alvarado, detective now serving a burglary sentence in the State penitentiary, as a special agent to hunt bank robbers was brought up by the committee in testimony by Eugene Gum, secretary of the Oklahoma Bankers' Association, that Alvarado was paid about $500 by that organization in addition to $1000 paid him by the State, for two months of work. During that time, Gum said, Alvarado captured one bank robber. The bankers' association furnished the detective with a motor car that was never returned, Gum said.

One of the impeachment charges voted by members of the Legislature against Johnston in December, 1927, was in connection with Alvarado's employment. At the time the detective was wanted in Texas on a charge of robbing a bank and was at liberty on an appeal in the burglary case. The Governor's contract with Alvarado granted him immunity if anyone were killed in his searches for robbers.

Island Slayer Given Reprieve

HONOLULU, Feb. 1. (AP)—Gov. Farrington today reprieved until March 2, Myles Yutaka Fukunaga, who was sentenced to be hanged tomorrow for the murder of Gill Jamieson, September 18, 1928. The reprieve was granted to permit an appeal to the Ninth Court of Appeals in San Francisco.

Fukunaga confessed prior to his trial and conviction that he kidnaped the 10-year-old Jamieson boy to obtain ransom, and that he strangled him a few hours later.

DENVER MERCHANT DIES

DENVER, Feb. 1. (AP)—George White Skinner, 83 years of age, merchant, cattle raiser and mining man, well known throughout the West, died at his home here yesterday. He was founder of the mercantile house of Skinner Brothers and Wright Company of Denver. For years he maintained a home at Coronado Beach, Cal.

THRICE-WEDDED MAN IMMUNE

Santa Rosa Authorities Free Accused Bigamist When Third Wife is Found

SANTA ROSA, Feb. 1. (AP) Charges of bigamy against Louis E. Post, 32 years of age, were dismissed here today when discovery that he had had three wives, instead of two, introduced a technicality which officials said prevented prosecution.

Post was arrested here on complaint of Mrs. Nora Post of Fresno. In jail, Mrs. Bessie Hammond Russell of South Bend, Wash., identified him as the man who had married her in 1927, using the name of Russell. Both women refused to sign a complaint charging bigamy but Sheriff Bills swore out a warrant.

Investigation disclosed today that Post had married Marie Jennie Terry in Fresno in 1919.

PRINCESS EXPLAINS JILTING

Bavarian Prince Left Waiting at Altar Because of Illa's Love for His Younger Brother

REGENSBURG (Bavaria) Feb. 1. (AP)—Princess Illa of the Bohemian branch of the Thurn Und Taxis family, who left Prince Raphael Ranier of the Bavarian branch of the same family waiting at the altar yesterday, changed her mind about the wedding because she had fallen in love with her fiance's youngest brother, Prince Philippe Ernst.

Princess Illa, who is just past 20 years of age, sprang the new surprise today by confessing that her heart belonged to Prince Philippe Ernst, who will be 21 next May. It now is generally expected that the two will be married later. The family of the Princess declares that they credit her with the sincerest motives, springing from a deep religious conviction that it would be wrong for her to marry Prince Raphael when she really loves Prince Philippe.

It was learned today that Princess Illa met Philippe about the same time that she met Raphael, who is 23. She was not sure of her feelings, however, until she saw him daily while staying at his paternal home for the week preceding the date set for her marriage to Raphael.

GEN. BOOTH TO SET DATE OF HEARING

Salvation Army Council Awaits Pleasure of Aged Commander in Ouster Row

LONDON, Feb. 1. (AP)—Action in the Salvation Army drama halted today until Gen. Bramwell Booth sets the date for the next big scene. The high council today requested him to name some day next week when it will be convenient for him to appear in person or to send a representative to plead his cause.

The resolution to this effect was sent to the general at Southwold tonight, a junior officer from the international headquarters acting as messenger. Members on the council commented on the contrast between this method of notification and the former occasion when a carefully chosen deputation of army leaders journeyed to the bedside of the general, expressed their affection for him and respectfully offered him a chance to retire with honors.

Headquarters of the American delegation broke silence on controversial issues, denying a statement by Catherine Booth that agitation for the removal of her father as commander and for changes in the constitution of the army started in America.

London Program Broadcast Over National Hook-up

NEW YORK, Feb. 1. (AP)—The first attempt at rebroadcasting a program originating in London, Eng., over a nation-wide hook-up in America was made today. Results were fair with some static and some fading. At times the music was as clear as if coming from an American station.

The program began at 4:50 p.m., eastern time, the first strains of the London orchestra being clear and loud. The broadcast continued for approximately an hour.

This first English program for America, picked up on short waves and transferred to the national broadcasting system stations, approximately forty, linked together, followed the address of President Coolidge at the dedication of the Bok memorial in Florida.

This rebroadcast is expected to be the forerunner of others from time to time. Their frequency and length will be governed largely by atmospheric conditions.

Army Housing Bill Provides for Air Fields

WASHINGTON, Feb. 1. (AP)—With many changes the Army Housing bill carrying an appropriation of $21,865,452 for construction at posts and flying fields was ordered reported today by the Senate Military Affairs Committee.

Among the provisions are:

March Field, Riverside, Cal.: Hangars, field shop and field warehouse, $75,000; gasoline and oil storage system, $10,000; concrete runways, $104,000; non-commissioned officers' quarters, $100,800; hospital, $150,000.

Rockwell Field, Cal.: Noncommissioned officers' quarters, $108,000; officers' quarters, $15,000; hangars and field warehouse, $34,000; field shop, $100,000; construction of concrete runways, $50,000.

Letterman General Hospital, Cal.: Hospital ward, $150,000.

Senators Plan Bills to Curb Drug Traffic

SAN FRANCISCO, Feb. 1. (AP)—Announcement that bills will be introduced in the Senate on resumption of the legislative session with the object of intensifying the campaign against illicit traffic in narcotics was made here today by Senators Young of Los Gatos and Crowley of San Francisco.

One of the bills provides for appointment by the Governor of a director of the antinarcotic department. The director would be given power to name inspectors, fix their salaries and carry on the work independently of the State Board of Pharmacy. The other measure will propose elimination of fines as punishment in narcotics cases.

Fight Impending, Lithuanians Say

LONDON, Feb. 2. (AP)—The Mail's Warsaw correspondent quotes refugees from Kovno, Lithuania, as saying that the city is in a state of siege and that conflict is expected at any moment between two volunteer military organizations, the "Shaulis" and the "Iron Wolves," which support Premier Waldemaras, and regular troops in sympathy with Gen. Plechavitschius.

Czecho-Slovak Premier Quits

PRAGUE (Czecho-Slovakia) Feb. 1. (AP)—The resignation of Premier Svehla was announced tonight. He has been bedridden for three years and on that account asked President Masaryk to relieve him.

It is reported that War Minister Udrzal will form a new government and retain most of the members of the old Cabinet.

LAKE MIX-UP LEGISLATION CONSIDERED

State Officials Move to Straighten Tangle Over Inyo County Soda Lands

SACRAMENTO, Feb. 1. (Exclusive)—Alexander R. Heron, State Director of Finance, and Surveyor-General Kingsbury today were giving consideration to legislation that will straighten out the tangle existing at Owens Lake, Inyo county, over rights to soda deposits there. Unless this legislation is enacted at the last half of the session four companies operating around the edge of the lake are likely to lose an investment of thousands of dollars in expensive machinery.

The waters of Owens Lake have been receding for more than a century, leaving dry deposits of soda on the edges. An act of 1912 gave the State the power to lease the land in question for exploitation purposes, but did not put any limit on the acreage any company might lease.

Because of the nature of the deposits, the four companies now operating change their locations often and need new leases.

The uncertain situation was brought to a head recently when H. S. Woolley, a Los Angeles promoter, filed an application to lease the entire lake area not now under lease.

The State had no alternative but to recognize his application, despite the fact that it would put the other companies out of business if granted.

Conferences have been called by Kingsbury with the operators in an effort to induce them to make some agreement among themselves about the distribution of the area.

Withdrawal of Five Warships Urged in Bill

WASHINGTON, Feb. 1. (AP)—Withdrawal from service of five old second-line cruisers and the use of their crews on five new warships that will be commissioned during 1930 was proposed in the House today by Representative French, Republican, Idaho.

French, who is chairman of the Naval Appropriations subcommittee, said during consideration of the annual Navy Department supply bill that, while five new cruisers and two large submarines will be commissioned during that year, the personnel of the Navy will be increased by only 500 men.

"We have five old second-line cruisers that ought to be withdrawn from the service," he said. "This would release more than 2000 men who could be used on the ships coming into service. There are other ships that ought to be withdrawn."

Brief Filed on Rail Proposal

WASHINGTON, Feb. 1. (AP)—The Denver and Rio Grande Western Railroad today filed with the Interstate Commerce Commission a brief in support of its effort to obtain trackage rights to operate over the Denver and Salt Lake Western Railroad in connection with the use of Moffat Tunnel in Colorado.

The Salt Lake line had applied to the commission for authority to build an extension from Dotsero to Orestod, which would connect with the Rio Grande, and a tentative report by commission agents recommended that the Rio Grande be given trackage rights over the Salt Lake system as an exchange for the construction rights. The Salt Lake company resisted the extension of trackage rights to the Rio Grande.

Park Official Gets Promotion

YOSEMITE, Feb. 1. (AP)—E. C. Solinsky, assistant to the superintendent of Yosemite National Park, today was appointed superintendent of Crater Lake National Park. He succeeds Col. Charles G. Thomson, recently appointed superintendent of Yosemite.

Solinsky has been a member of the local park service staff for fourteen years.

CHAIN CORPORATION MAN WINS LOCAL GIRL

PIEDMONT, Feb. 1. (AP)—Loran L. Skaggs of Denver, president and general manager of a chain corporation, and Miss Georgia Blanche Browne of Los Angeles were married in Community Church here today. The couple left later for a honeymoon in Honolulu.

MEXICAN CHECK JOHNSON'S HOP

California Senator Sure Harris Bill Passage

Bargain With Labor Uni Held His Incentive

House Resolved to Bl Immigration Measures

WASHINGTON, Feb. 1. clusive)—The Harris bill restri immigration from Mexico on same plan now applied to Europ countries will be brought to a in the Senate this session passed by an overwhelming ma ity, in the opinion of Senator Jo son of California, chairman of Senate Immigration Comm which reported the legislation vorably.

Johnson sent a wire to this fect today to C. C. Teague, dent of the California League, whose organization of C fornia agricultural interests been at the forefront in the to prevent a restriction act would shut out a Mexican supply essential to California the Southwest.

BARGAIN WITH UNIONS

In the telegram the Cali Senator expressed the opinion a Presidential veto is the only that can stop ultimate adoption Congress of a restriction bill at Mexico. He is understood have said further that during campaign for re-election last he gave his word to California organizations to support restr legislation.

This is believed to explain Senator Johnson permitted Harris bill to be reported from committee with only perfun consideration and against the of the State Department and er agencies of the executive b of the government.

WAYS NOT GSRASED

Inquiry revealed today th though the Harris bill may headed toward a Senate vote action insuring that has yet taken by the Senate Steering mittee. Senator Sackett of tucky, chairman of the group decides the order in which the are considered, said that alth he intended doing so, he had yet taken the bill up with his mittee. Senator Harris, Dem of Georgia, author of the bill, roborated this, saying Sackett promised to lay the measure the Steering Committee and him an opportunity to appear behalf, but that no call had co him up to this time.

The Harris bill is on the calendar and Senator Harris attempted three times to get it for Senate consideration, but time has been balked by object

"PATRIOTS" WIELD WHI

A general survey indicates Johnson is right in his state that the bill will pass if bro to a vote in the Senate. The tivity of patriotic and church ganizations makes it difficult any Senator to vote against the islation.

As repeatedly stated, how the real fight for and against ican exclusion centers in the Immigration Committee, which given thorough and tedious stud the Mexican problem and which days ago agreed by common sent to let a twin bill to the measure rest for the remainde the Seventieth Congress and its attention to legislation assi the State and Labor depart in their efforts to curtail Mexi entries without formal action Congress, which would lead to lomatic ill-feeling.

Regardless of what the may do, nothing is more than that no measure restri Mexican immigration will enacted in the four weeks re ing of the present Congress.

HOUSE PLANS DIFFER

The House immigration through a subcomittee, went today with its tackling of the ican and other immigration lems and the expectation is it report out several bills, one which will probide increased and perhaps tightening of regulations to help the State Labor Departments in their wo the Mexican and Canadian bo It is doubted, however, that any migration legislation can be through both houses this

Representative Box, Demo Texas, author of the House coresponding to the Harris pro in the Senate, while not rel his efforts to obtain favorable mittee and House action on bill, is resigned to the obvious tility of attempting to get the ent Congress to pass a restri measure. He is entering heartedly into the movement the executive branch in its eff cut down Mexican entries thr more rigid application of regulations on the theory th half-loaf is better than non all. He is a member of the committee of five named to whatever immigration legisl the House committee may rep this session.

The whole attitude of the committee, including Box, is to and see just what the State Labor Departments can accom in the way of reducing Mexican tries and culling out undesira These departments already demonstrated their ability to the immigration from below the Grande down by nearly 50 per with indications that they achieve still greater reductions.

HUSBAND MAKER OF HER COFFI

Body of Widow Resting Receptable Prepared Thirty Years Ago

STEVENS POINT (Wis.) Feb. 1.—A coffin built by her husband, a cabinet maker, more than thirty years ago, was used to convey the body of Mrs. Anna Ziolkowski, 80 years of age, to her grave. Her husband died several years ago.

The coffin had been kept in Mrs. Ziolkowski's farm home until her death.

MEXICAN CHECK JOHNSON'S HOPE

California Senator Sure of Harris Bill Passage

Bargain With Labor Unions Held His Incentive

House Resolved to Block Immigration Measures

WASHINGTON, Feb. 1. (Ex-clusive)—The Harris bill restricting immigration from Mexico on the same plan now applied to European countries will be brought to a vote in the Senate this session and passed by an overwhelming majority, in the opinion of Senator Johnson of California, chairman of the Senate Immigration Committee which reported the legislation favorably.

Johnson sent a wire to this effect today to C. C. Teague, president of the California Citrus League, whose organization of California agricultural interests has been at the forefront in the fight to prevent a restriction act which would shut out a Mexican labor supply essential to California and the Southwest.

BARGAIN WITH UNIONS

In the telegram the California Senator expressed the opinion that a Presidential veto is the only force that can stop ultimate adoption by Congress of a restriction bill aimed at Mexico. He is understood to have said further that during his campaign for re-election last fall he gave his word to California labor organizations to support restriction legislation.

This is believed to explain why Senator Johnson permitted the Harris bill to be reported from his committee with only perfunctory consideration and against the wishes of the State Department and other agencies of the executive branch of the government.

WAYS NOT GSRASED

Inquiry revealed today that although the Harris bill may be headed toward a Senate vote, no action insuring that has yet been taken by the Senate Steering Committee. Senator Sackett of Kentucky, chairman of the group which decides the order in which the bills are considered, said that although he intended doing so, he had not yet taken the bill up with his committee. Senator Harris, Democrat of Georgia, author of the bill, corroborated this, saying Sackett had promised to lay the measure before the Steering Committee and give him an opportunity to appear in his behalf, but that no call had come to him up to this time.

The Harris bill is on the consent calendar and Senator Harris has attempted three times to get it up for Senate consideration, but each time has been balked by objection.

"PATRIOTS" WIELD WHIP

A general survey indicates that Johnson is right in his statement that the bill will pass if brought to a vote in the Senate. The activity of patriotic and church organizations makes it difficult for any Senator to vote against the legislation.

As repeatedly stated, however, the real fight for and against Mexican exclusion centers in the House Immigration Committee, which has given thorough and tedious study to the Mexican problem and which two days ago agreed by common consent to let a twin bill to the Harris measure rest for the remainder of the Seventieth Congress and devote its attention to legislation assisting the State and Labor departments in their efforts to curtail Mexican entries without formal action by Congress, which would lead to diplomatic ill-feeling.

Regardless of what the Senate may do, nothing is more certain than that no measure restricting Mexican immigration will be enacted in the four weeks remaining of the present Congress.

HOUSE PLANS DIFFER

The House immigration group through a subcomittee, went ahead today with its tackling of the Mexican and other immigration problems and the expectation is it will report out several bills, one of which will probide increased funds and perhaps tightening of present regulations to help the State and Labor Departments in their work on the Mexican and Canadian border. It is doubted, however, that any immigration legislation can be p through both houses this session.

Representative Box, Democrat, Texas, author of the House bill coresponding to the Harris propos in the Senate, while not relaxing his efforts to obtain favorable committee and House action on his bill, is resigned to the obvious futility of attempting to get the present Congress to pass a restriction measure. He is entering wholeheartedly into the movement to s the executive branch in its effort cut down Mexican entries through more rigid application of existing regulations on the theory that half-loaf is better than none all. He is a member of the sub committee of five named to dra whatever immigration legislation the House committee may report this session.

The whole attitude of the House committee, including Box, is to w and see just what the State and Labor Departments can accompli in the way of reducing Mexican e tries and culling out undesirabl These departments already ha demonstrated their ability to ac the immigration from below the R Grande down by nearly 50 per ce with indications that they w achieve still greater reductions.

HUSBAND MAKER OF HER COFFIN

Body of Widow Resting in Receptable Prepared Thirty Years Ago

STEVENS POINT (Wis.) Feb. 1.—A coffin built by her husband, a cabinet maker, more than thirty years ago, was used to convey the body of Mrs. Anna Ziolkowski, 80 years of age, to her grave. Her husband died several years ago.

The coffin had been kept in Mrs. Ziolkowski's farm home until her death.

Bill of Sale

You, Too, Can Find the Business You Want

Tucked away in almost everyone's mind is the ambition to own a business. And why not! Your chances to succeed are as good as the other fellow's. In buying an established business you have the advantage of starting in where someone else left off. Opportunities to suit you . . . your capital, experience, qualifications . . . are constantly being offered in the "Business Opportunities" columns of the Los Angeles Times. Even now the very opening you've been wanting may be advertised in today's issue of Times Want Ads. Remember, many of the best offerings appear exclusively in this great marketplace.

More than onc and a half million offerings appear annually in Times Want Ads . . . jobs . . . places for rent . . . used cars . . . miscellaneous things for sale . . . investments in real estate . . . exchanges . . . loans, etc. Go shopping this morning through the world's greatest want ad emporium.

Times Want Ads

Pictorial Cross-Section of Worlds News and Current Features

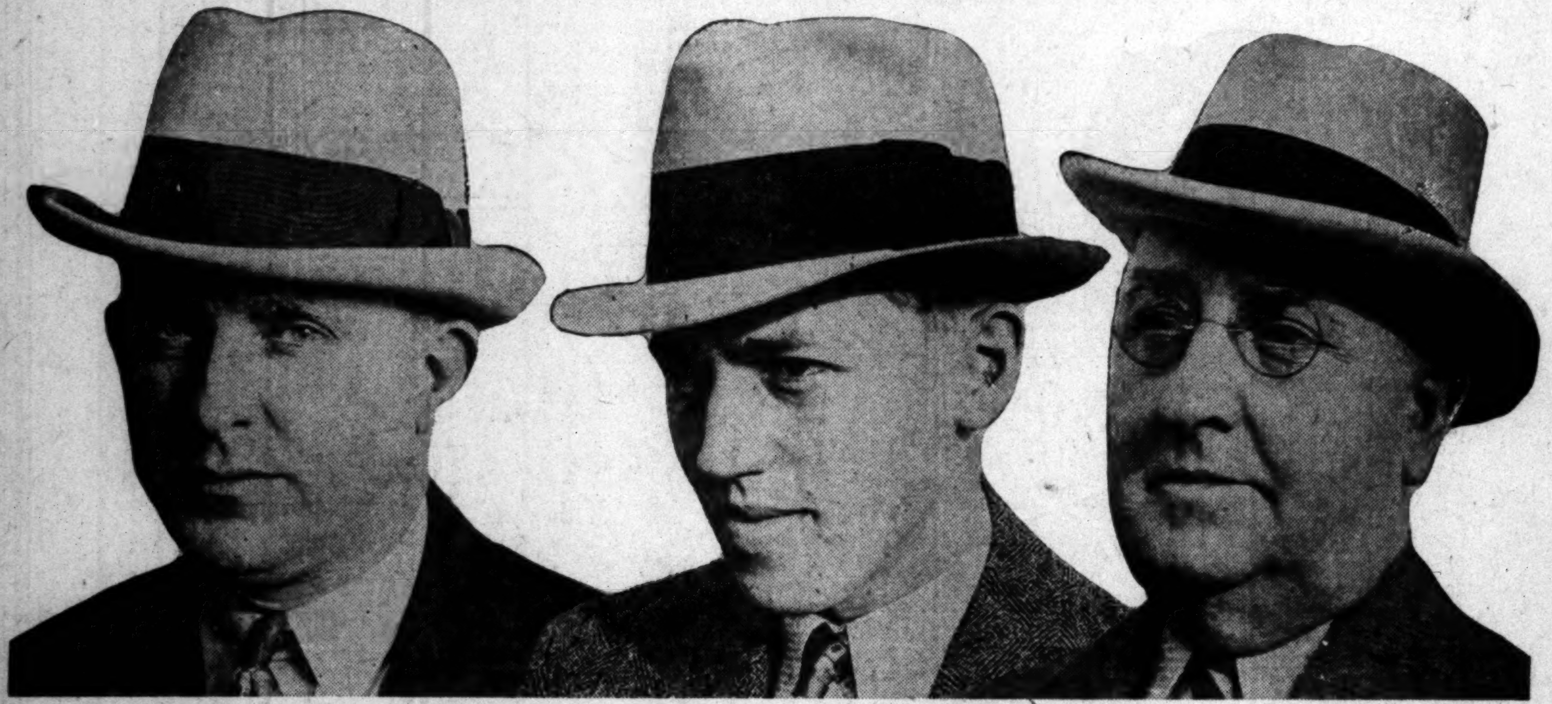

Under the Auspices of the Hatters' Association, All Los Angeles Stores Selling Men's Headgear will introduce the new spring styles in felt hats during the coming week. Because of its salubrious climate, Los Angeles will be far in advance of the rest of the country in displaying the latest styles. Above at left is presented the proper style for the business man—a tall, tapering crown joining a narrow, welt-edge brim; middle, the university model—high crown and narrow brim in front; right, correct for the more mature business man—high crown, welt-edge brim and decided curl on sides.

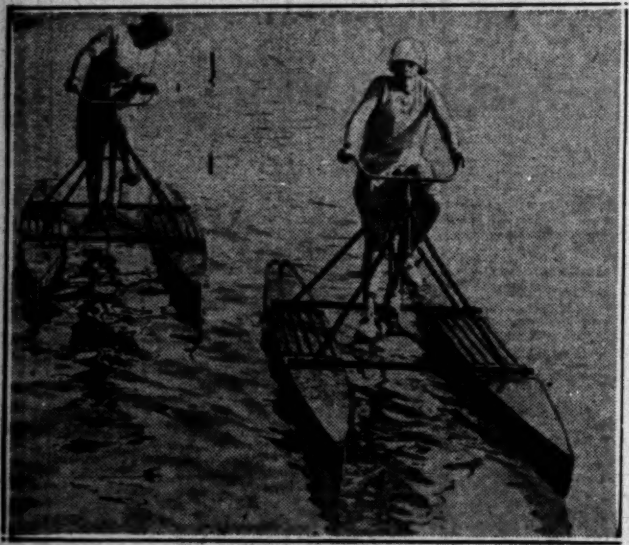

The Latest Form of Water Sport on the French Riviera is nautical cycling, according to correspondents. It is not a speedy means of water travel but is considered thrilling by its devotees. The young ladies above were snapped on Bay des Anges. (P. & A. photo.)

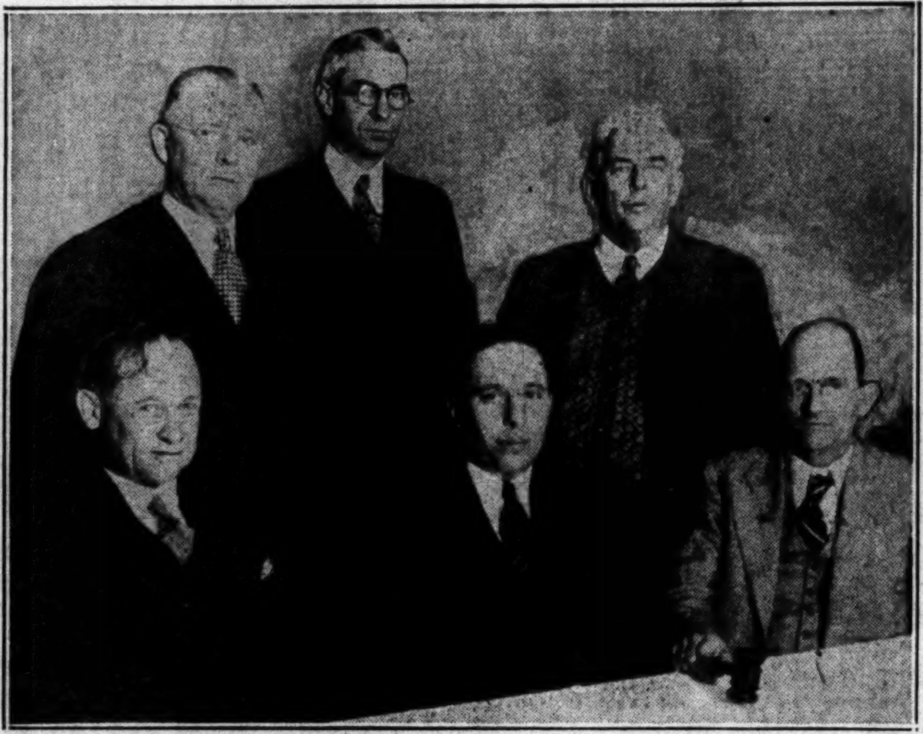

Joint Senate and Assembly Committee Which Met Here Yesterday at Chamber of Commerce in effort to determine Southland's sentiment on proposed State-wide water conservation and development program is presented above. Left to right, seated, Senator Ralph E. Swing, Senator Edwin Mueller and Chairman Bradford S. Crittenden; standing, Assemblymen Frank W. Mixter, E. G. Adams and Van Bernard.

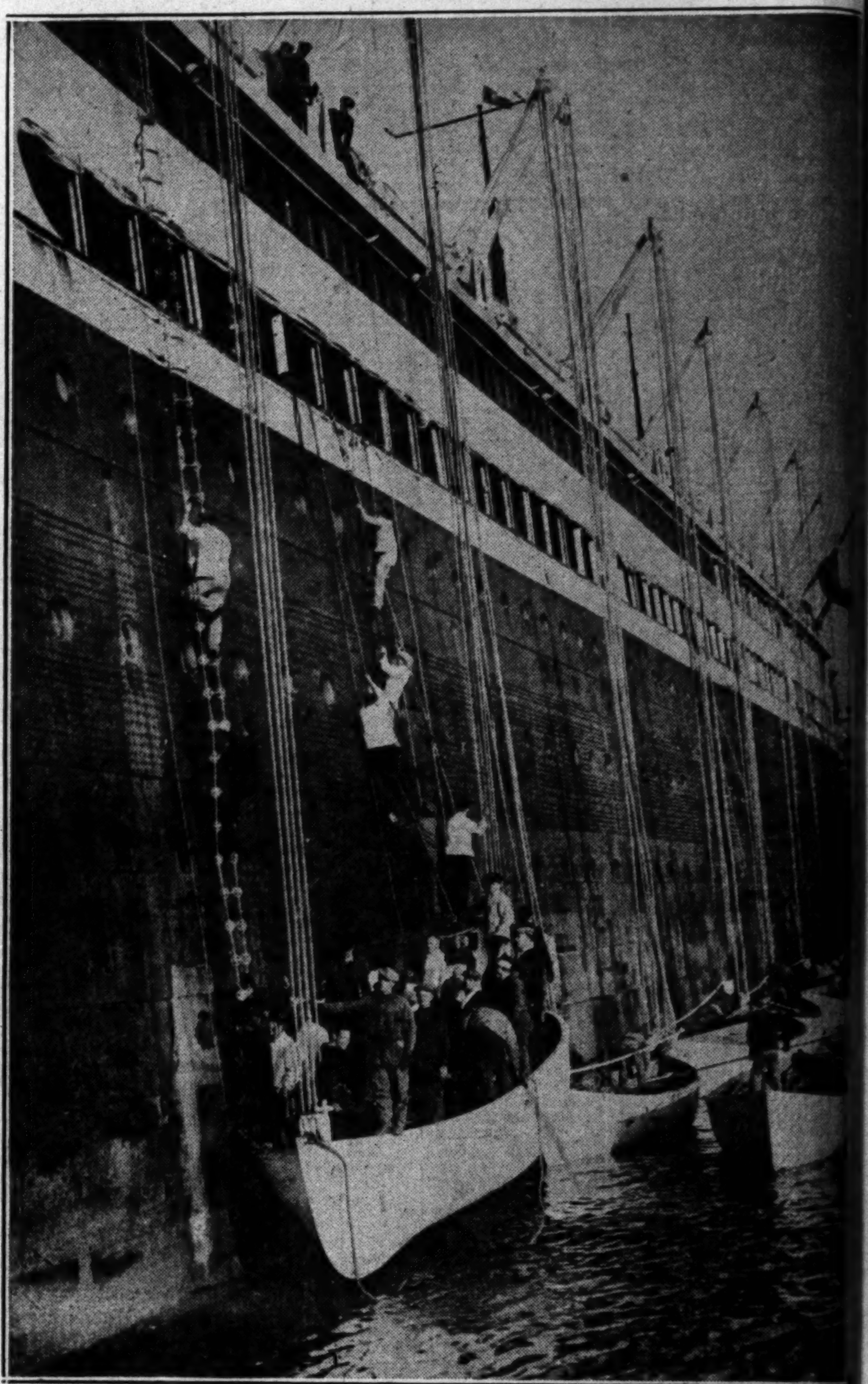

The Lesson Taught in the Tragic Sinking of the Vestris is Responsible for a mor rigid requirement aboard passenger vessels regarding the condition of life boat and life-saving equipment and in the matter of emergency drills. The crew o the S.S. America, which went to aid of sinking Florida, is shown in boat dri above. (P. & A. photo.)

Wearied With World, Peggy Udell, one of New York's prettiest show girls, now appearing in Broadway success, says she'll enter convent. (P. & A. photo.)

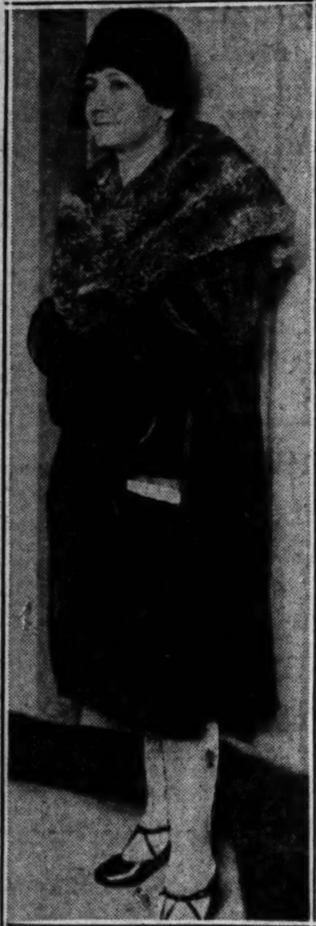

Released From Prison where she served six years for killing in New York, Paulette Saludes sailed for her home in France this week. (P. & A. photo.)

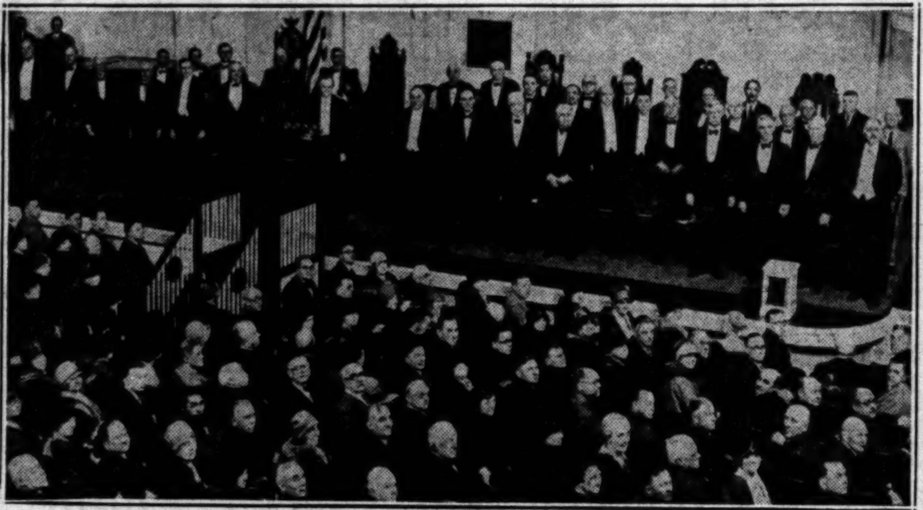

President Coolidge Delivered His Valedictory on Fiscal Affairs of the government at the semi-annual budget meeting in the presence of Cabinet members and other high officials Monday. The President is before the microphone. (A. P. photo.)

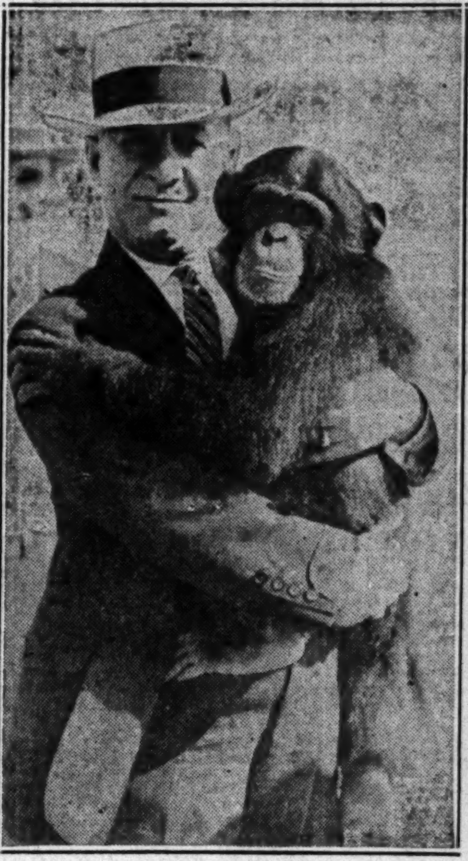

While Mr. Hoover Works, Alfred E. Smith of New York, his opponent at polls last November, is devoting himself to relaxation within a few miles of President-elect in Florida. (P. & A. photo.)

Seasoned Travelers Now are Sus Mekova, 9, and her brother, John, who recently arrived in Chicago t join their mother. They made th journey from Czecho-Slovakia un attended. (P. & A. photo.)

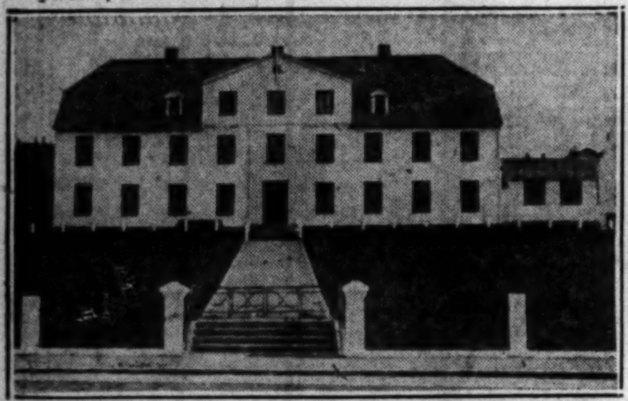

Only Fifteen Students Matriculated this year at the University of Iceland at Reykjavik, the island's twenty-two other collegians having elected to attend foreign institutions. The university was built in attempt to keep students at home. (A. P. photo.)

A La Mussolini, Gen. Petar Schiwkovitch proclaimed himself Dictator of Jugo-Slavia after dissolving Parliament of King Alexander. (A. P. photo.)

Evelyn Nesbit's in Limelight Again as result of recent raids of Federal agents on New York night clubs. Here's Evelyn, former wife of Harry K. Thaw, on her way to appear before United States commissioner. She was held for hearing on $1000 bond. (P. & A. photo.)

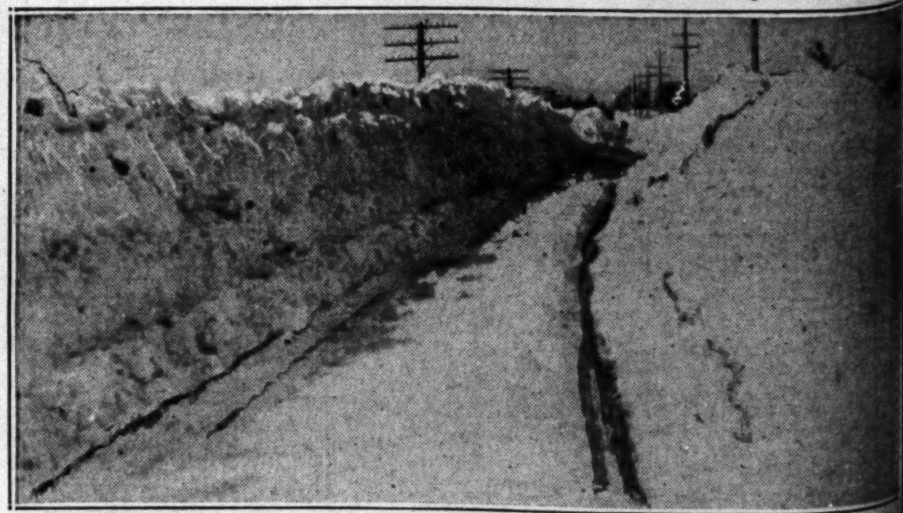

Two Weeks of Almost Continual Snowfall Blocked Every Highway in the vicinit of Appleton, Wis., and practically isolated the village for several days. Thi photo shows road piled on either side with 13½ feet of snow. (P. & A. photo.)

Loughran Believes Experience Gives Him Edge

OH IT CAN'T BE HE! YOU'RE SURE IT IS? YOU'RE NOT LYING TO ME-
IT'S NOTHING BUT THE RUTH!
BRUCE RUSSELL

BASEBALL ENTHUSIAST VISITING YANKEE TRAINING CAMP.

SPORTS
Los Angeles Times

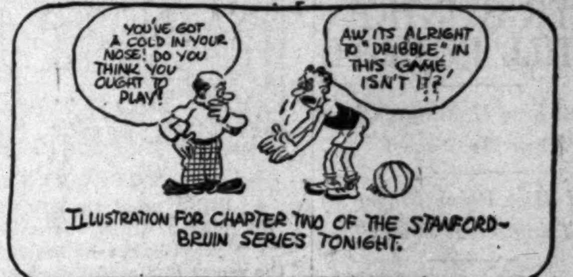
YOU'VE GOT A COLD IN YOUR NOSE! DO YOU THINK YOU OUGHT TO PLAY?
AW ITS ALRIGHT TO "DRIBBLE" IN THIS GAME, ISN'T IT?

ILLUSTRATION FOR CHAPTER TWO OF THE STANFORD-BRUIN SERIES TONIGHT.

SATURDAY MORNING, FEBRUARY 2, 1929. C

CARD CAGERS RALLY TO HUMBLE BRUINS, 34 TO 26

EXPECTS EMANUEL WILL BE HARD NUT TO CRACK

Champion Figures He Had Quite an Edge Over Rival in Bout Held in Gotham Last June

BY TOMMY LOUGHRAN
Light-Heavyweight Champion of the World
(Written expressly for the Los Angeles Times)

Of my fight with Armand Emanuel at the Olympic next Tuesday night I have a natural reluctance to say much in advance.

I enjoy picking the winners of fights, but prefer to leave the predictions about one in which I am engaged to other prophets.

ARMAND EMANUEL

I fought Emanuel in New York last June when he was a last-minute substitution for Jimmy Slattery. Although I felt I had a decisive edge, the papers said the bout was very close.

That was last June. Since then I have not seen Emanuel fight. Those who have watched him in other bouts declare he has improved noticeably.

EXPECTS HARD FIGHT

As a result I expect an even harder fight than on the occasion of our first meeting and I am training faithfully to be in the best of condition.

I boxed hard yesterday and will have another stiff session today, probably eight rounds or so.

That will wind up my training and I will not even do road work tomorrow and Monday. I always rest the last two days of a fight in order to charge up a store of reserve energy.

I feel fine and believe my superior experience gives me an edge over Emanuel. I know that I would

(Continued on Page 11, Column 3)

COLIMA TO BOX WITH EMANUEL

Mexican to Go Three Rounds With Armand in Training Today

The real piece de resistance of the training program of Armand Emanuel comes this afternoon when the lawyer fighter is scheduled to box three rounds with Bert Colima.

BERT COLIMA

If it was solely a question of boxing skill, Colima would have been middleweight champion long ago, and he can be counted to extend Emanuel to the limit today.

They are billed to take the floor at the Manhattan gymnasium sharply at 1 o'clock.

Emanuel did no work yesterday, but his arch rival, Tommy Lough-

(Continued on Page 10, Column 3)

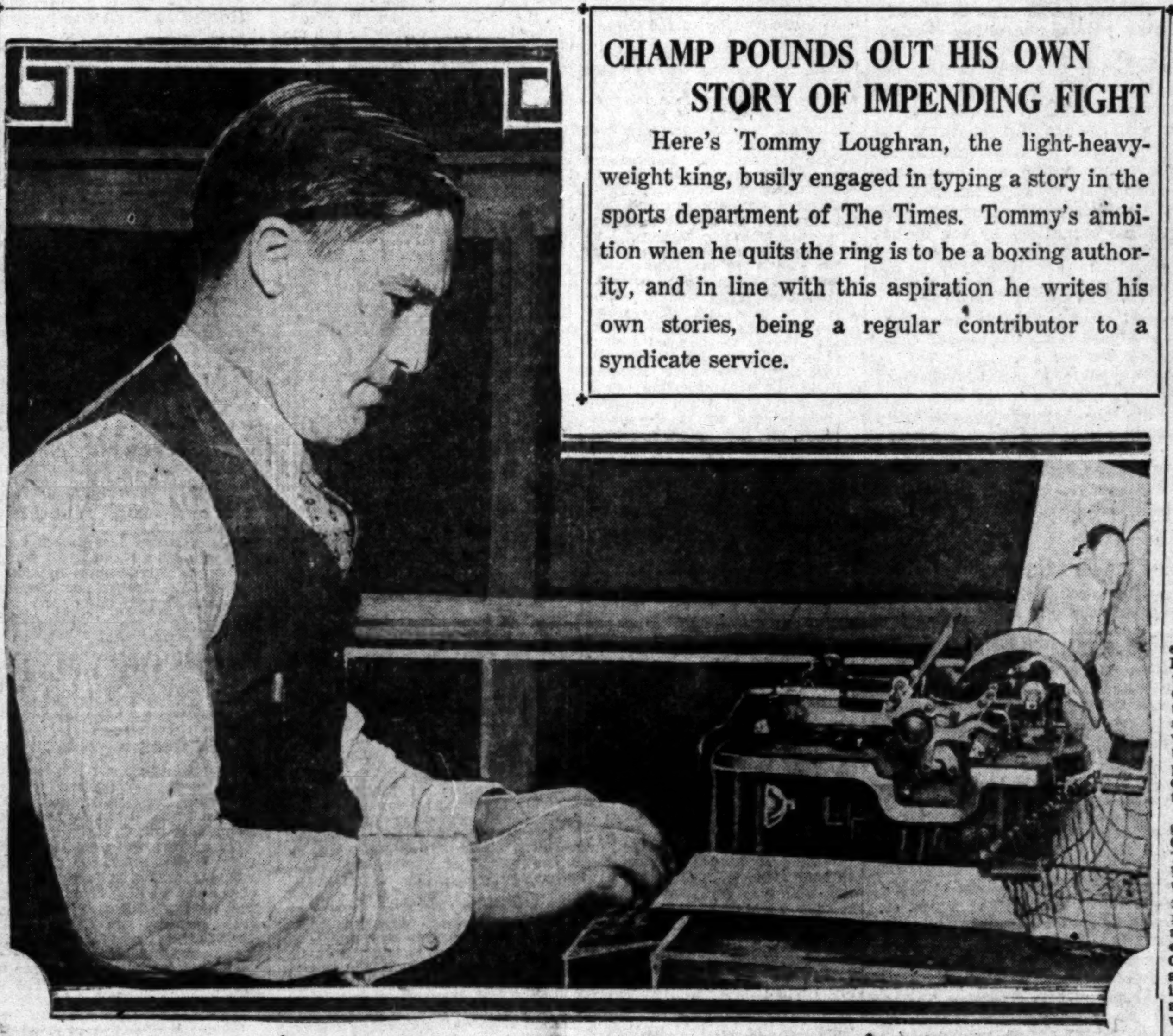

CHAMP POUNDS OUT HIS OWN STORY OF IMPENDING FIGHT

Here's Tommy Loughran, the light-heavyweight king, busily engaged in typing a story in the sports department of The Times. Tommy's ambition when he quits the ring is to be a boxing authority, and in line with this aspiration he writes his own stories, being a regular contributor to a syndicate service.

U.C.L.A. SQUAD FALTERS AFTER LEADING AT HALF

Bud Hawkins Starts Stanford Five on Dashing Spurt in Finale; Same Teams Mix Tonight

BY BRAVEN DYER

Coming through with one of those second-half finishes that have made Stanford famous in athletic circles, "Husky" Hunt's Cardinal quintet gave the U.C.L.A. Bruins their fifth straight beating at the Olympic last night.

The score was 34 to 26, with the local boys leading, 13 to 11, at half-time. Unfortunately for the Bruins they don't pay off on half-time scores. The two teams meet again tonight.

COACH "HUSKY" HUNT

A young chap by the name of Bud Hawkins, hailing from Pasadena, was responsible for Stanford's sudden spurt in the second stanza. Injected into the battle late in the game, with his team leading by the narrow margin of 23 to 20, he shot four field goals and a free throw in rapid succession, putting the visitors so far ahead that the Bruins could not catch up, despite a determined rally in the closing minutes of play.

And Hawkins probably never would have seen service last night had not John McCandless been ruled out on four personal fouls. The Pasadena boy took his place and immediately busted out in all directions with the scoring itch.

Caddy Works started three second-stringers in Piper, Knowles and Sunseri, along with Capt. Balter and Linthicum. These boys made the going very tough for Stanford and at one time enjoyed a lead of 9 to 4. As the Redshirt began to creep up Works put Woodrof and

(Continued on Page 10, Column 6)

TROJANS PERFORM IN NORTH

Bears Favored in Basket Contest at Berkeley; Will Use Youngsters

Fourteen Trojan basketball players left on the Padre last night for Berkeley, where tonight they meet the University of California in the their three-game series. The Bears won the first two contests, played at the Olympic Auditorium.

LLOYD THOMAS

Those who are going north are Capt. Lloyd Thomas, Johnny Lehners, Harris, Walbot, Truher and Denny, guards; Ferguson and Mortensen, centers, and Cano, Nibley, Schulz, Boelter, Smith and Capp, forwards. Hirdler, who is out for the season with an abcessed ear, Sweet, Apsit and Hill were left at home.

Calland expects to start Cano and Nibley at forwards, Mortensen at center and Thomas and Lehners at guards. This is the

(Continued on Page 10, Column 6)

ACK SHARKEY SETS UP TRAINING CAMP IN MIAMI

MIAMI BEACH (Fla.) (AP)—Jack Sharkey arrived here tonight to pitch his camp around the corner from that of W. L. (Young) Stribling, in preparation for their heavyweight elimination bout here the night of the 27th inst. Sharkey was accorded an enthusiastic welcome when he and Johnny Buckley, his manager, and their respective wives stepped from the train and the ovation was repeated at the Miami Beach Kennel Club and later at the Miami fight between Rush Heise and Texas Ranger, which the Boston sailor refereed.

The first meeting of the pair of heavies who will enter the Flamingo Park ring occurred tonight at the Heise-Ranger fight, where Sharkey, Stribling and Jack Dempsey were guests. They exchanged pleasantries, but their meeting was brief. Sharkey thanked Stribling for the

(Continued on Page 10, Column 1)

MALONEY CLEANS UP O'KELLEY

Boston Heavy Lambastes Irish Scrapper to Carry Away Boston Decision

BOSTON, Feb. 1. (AP)—Jimmy Maloney, Boston heavyweight, gave Con O'Kelley of Ireland, a terrific ten-round beating here tonight in the Boston Garden's feature bout.

JIM MALONEY

Maloney carried every round but the last, and had O'Kelley in great distress in the ninth. Maloney came in at 194 pounds and his opponent was five pounds lighter.

Maloney put up the best fistic exhibition of his career, for O'Kelley fought gamely all the way. The Irishman tried to proceed cautiously during the early stages, forcing Maloney to assume the attack. Midway, after the Boston boy had punished him severely about the body in every clinch, O'Kelley was willing to trade blows.

The two battlers, who fought a draw in New York several weeks ago, sparred lightly in the first round. The second round was a savage affair, each landing hard blows to the head and body, Maloney taking the honors.

In the third Maloney inflicted great punishment on O'Kelley's head and body. He centered his attack to the Irishman's middle in the

(Continued on Page 11, Column 2)

SCHMELING STOPS RISKO IN NINTH ROUND OF BOUT

Rubber Man of Cleveland Suffers First Real Knockout; German Youth Master Throughout

BY EDWARD J. NEIL
Associated Press Sports Writer

MADISON SQUARE GARDEN, NEW YORK, Feb. 1. (AP)—The ghost of the Jack Dempsey of Toledo days, bobbing and weaving, pouring deadly leather from both fists as of old, stalked through the ring of a crowded Garden tonight in the person of Max Schmeling, black-visaged German youth.

It was the same old panther crouch, the mad, fighting fury of the old champion, the whistle of flying gloves, smash of leather on flesh—and the thud of a falling body. In the end Johnny Risko, the rubber man of Cleveland, suffered the first real knockout of a career that has taken in battles with the best men of his time.

MAX SCHMELING

In the very first round, Schmeling ripped a right to Johnny's head and for the first time in all his Garden bouts Risko hit the floor. He bounced to his feet without a count, a half-smile on his face, and whaled back at the head and body of the snarling invader. Johnny [illegible] with success until the seventh session, when Max floored him again with a sizzling right.

By this time Risko had forgotten how to smile. His face was smeared with blood, his eyes were glassy, legs wobbly. He barely lasted the round and was down again in the ninth under the fury of Schmeling's attack before Donovan called a halt.

While the defeat will go down in Risko's record as a technical knockout, Johnny was unconscious on his feet at the end. He reeled and wavered under the storm of short smashes Schmeling poured into his head and body. His legs folded, then pulled straight again. His weak attempts to punch waved at no one in particular and he hadn't the faintest idea where to find Schmeling in that ring. Johnny's eyes were half-open, but he could

(Continued on Page 10, Column 5)

RAY MILLER VICTORIOUS IN SLOW GO

Tommy Grogan Beaten Via Decision Route as Record Throng Looks On

BY CHARLES W. DUNKLEY
Associated Press Sports Writer

DETROIT, Feb. 1. (AP)—Ray Miller, Chicago left-hook artist campaigning for a championship match with Sammy Mandell, was awarded a decision over Tommy Grogan, Omaha contender, in their ten-round battle before a record-smashing crowd at the Olympia Arena tonight. The match, witnessed by 16,700, drew a gate of $60,000.

Ray Miller

Grogan, knocked out by Miller in four rounds three weeks ago, after Miller was floored five times, got the cheers but the verdict of Referee Elmer

(Continued on Page 10, Column 1)

WILLIAMS, NURMI COMPETE IN BOSTON CLASSIC TODAY AGAINST AMERICAN STARS

BOSTON, Feb. 1. (AP)—A field, international in character with such stars as Paavo Nurmi, Percy Williams, Jimmy Ball and Vic Pickard competing, against the cream of America's track athletes, makes notable the Boston Athletic Association's fortieth annual meet tomorrow.

PAAVO NURMI

Nurmi, the "Phantom Finn," will attempt to better his world's record of 8m. 58 1-5s., in a special two-mile race. Williams, the Canadian, who won both of the Olympic sprints at Amsterdam last summer, has entered the Briggs forty-yard dash, a distance he has never attempted in competition. His twenty-seven opponents include Jimmy Daley of Holy Cross, Karl Wildermuth, Georgetown; Ernest Morrill of the Boston A. A., and Chester Bowman of the Newark A. C.

Nurmi's opponents will be Ove Anderson, his countryman; Julius Gilbert of the Boston A. A., Leslie Flaskman of Harvard, and Irving Totten, Milrose A. C., among others.

The Finn will be making the third two-mile start of his present American invasion. He ran that distance in 9m. 12s. here last week

(Continued on Page 11, Column 2)

HENRY TRACK CHAIRMAN

Los Angeles Athletic Club Official Named Head of National A.A.U. Track and Field Committee

Leslie A. Henry, chairman of the board of athletic governors of the Los Angeles Athletic Club and for years a prominent figure in Southern California and national amateur athletics, has been appointed chairman of the track-and-field committee of the National A.A.U.

Henry received the appointment yesterday from Avery Brundage, recently elected president of the national body. The new chairman is a well-known figure in Southern California athletics and has been instrumental in bringing the L.A.A.C. to a top position among the large and influential athletic clubs of the United States.

LESLIE A. HENRY.

Under his supervision the L.A.A.C. track and field team captured the national title at Boston last summer and placed more men on the 1928 Olympic team than any other club in the country. It was not natural that Brundage would single out a representative from the championship club to act as chairman for the current year. Henry is the first chairman from this territory and succeeds Patrick J. Walsh of New York, chairman of the national A.A.U. and Olympic team during 1928.

The new chairman has direct charge of all national track and field games and will personally supervise the outdoor junior and senior championships to be held at

(Continued on Page 11, Column 3)

RICKARD'S LIFE HISTORY IS CONTINUED TOMORROW

Tex Rickard's own story, the thrilling tale of his life, is continued in tomorrow's Times. In this chapter, he tells how he induced Jess Willard, then the world's heavyweight champion, to agree to a match with Jack Dempsey, the up-and-coming sensation, for the world's title. He also points out the great increased interest in boxing that was brought about by the World War, and the activity in army training camps in ring work. Don't miss this interesting chapter. Others will follow regularly, exclusively in The Times.

INTELLIGENT LUBRICATION
Is Less Costly

WHEN some people hear of a man doing a job right they label him "expensive." Perhaps you have been passing up specialized greasing for your car because you thought it high priced.

Well, here are a few actual facts: Recently we investigated the prices charged in Los Angeles and other coast cities for good car lubrication. And we discovered that McBryde prices were 31% lower on the average. In some cases McBryde was as much as 50% lower.

What is more, we believe that nowhere can you get as thorough, as complete a job as at McBryde's. Thousands of persons have said the same thing. So have many leading automotive engineers who have come out here from the factories and have investigated and compared McBryde service.

McBryde is more economical because he specializes on lubricating. He does a finer job because he specializes. If you want the best at a reasonable price you'll see McBryde soon. Seven fully equipped stations to serve you.

SPECIAL OFFER
For a limited time only McBryde is offering an unusual money saving inducement on the 12,000-mile service.

LUBRICATING McBRYDE SERVICE

608 S. Wall St.
916 S. Hope St.
1531 Cahuenga Ave.
2109 W. 8th St. at Alvarado
5054 Hollywood Blvd. at Mariposa
4006 Western, Cor. Santa Barbara
209 N. Western at Council

What is the "Carcass" of a TIRE?

THE cracass is the body composed of plies of cord fabric. It is constantly being flexed between the road and the wheel.

It has to be built of elastic cords that can stretch and "come back" repeatedly. The more elastic the cords, the more stretch they stand before breaking and the more miles of service the carcass delivers.

SUPERTWIST cords used in Goodyear Tires stretch 60% further than regular cords. They make blowouts and sidewall breaks almost a curiosity. Even after long service the average SUPERTWIST carcass is still sound and worthy of repairing or retreading.

Note These Low Prices on
GOODYEAR
ALL-WEATHER TREAD CORDS

30x3½ O. S.	$ 7.83
32x4	$13.11
33x4½	$18.00
30x5	$21.44
29x4.40	$ 8.44
30x4.50	$ 9.38
31x5.25	$13.60
32x6.00	$15.94
32x6.50	$19.33

Radio KFOX Every Monday, 8 to 9 P.M.

"A Tire for Every Need"
Motor Tires, Inc.

LOS ANGELES
1244 E. 8th St.—TR. 6565
SANTA MONICA
1529 Wilshire Blvd.
283-86
HOLLYWOOD
6523 Santa Monica Blvd.
HOllywood 5524
LONG BEACH
220 E. Anaheim St.—622-79
LOS ANGELES—1119 S. Hope St.—WEstmore 2233
Formerly
Truck Tire Service Co.—Zins & Clawson Service Co.

Occidental Basketeers Swamp San Diego State College Cagemen in 54 to 15 Gam

TIGER QUINTET STILL IN LEAD

Bengal Five Maintains Clean Record for Season

Baird High-Point Player of Triumphant Squad

Second-String Team Chalks Up Most Digits

With the second team doing the heavy scoring, Occidental maintained its undefeated standing in the Southern California Conference by trouncing San Diego State, 54-15, in the Glendale High School gymnasium last night.

Coach Eddie Kienholz sent his second squad in just before the end of the first half, and left them in until just before the end of the game, and they rewarded his confidence by scoring 34 of the 54 points. Acting Captain Jimmy Baird was high-point man of the evening, contributing 10 points. Glover, Getts and Ellsworth got 8 each.

The San Diegans were badly outclassed. They got only 9 points in the first period, and 6 in the second. Carr, center, led with 6 points. The Tiger defense proved too much for the Aztecs, who were unable to get close to the basket, and did most of their shooting from the center of the floor.

In a preliminary game, the Tiger frosh upset San Diego, 38-21. The varsity line-ups:

Occidental (54)		San Diego (15)
Ketchersid (6)	F.	Hoheizal (2)
Elliott (4)	F.	Tenwolde (3)
Getts (8)	C.	Carr (6)
Ellsworth (8)	G.	Wilson (3)
Beebe	G.	Hildreth

Substitutes: Occidental — Dinter (1.) Glover (8.) McAlister (7.) Murray (2.) Baird (10.) San Diego—Wells (1.)

JACK SHARKEY SETS UP CAMP

(Continued from Ninth Page)

wire of welcome which the latter's family had sent his party today.

Sharkey does not plan to get down to intensive training for about ten days, he said tonight. He will inspect the training quarters selected for him by his trainer, Tony Polozzolo, tomorrow morning, but will not take them seriously at once.

Around the corner from Sharkey's working quarters, Stribling has already established himself in the Sea side Hardie's Carsino, where he went through his paces yesterday, and where his light training for the bout will be undertaken.

Stribling walked two and a half miles with "Pa" today, as a part of his light training for the match.

GROGAN BEATEN BY RAY MILLER

(Continued from Ninth Page)

(Slim) McCleland went to the Chicagoan. When McCleland raised Miller's right hand the crowd, the second largest that ever witnessed a boxing contest in Detroit, booed its disapproval.

Their match was no duplicate of their previous thrilling encounter, when Miller was knocked to the floor five times in the second round, only to come back and knock the Omaha walloper completely out. They fought so cautiously tonight that the battle, except in two or three spots, was devoid of thrills. Each respected the other's hitting prowess to such an extent that neither would risk the danger of opening up.

In the third round, Grogan sank to the floor of the ring from the effects of an apparent low left hook delivered in foul territory, but Referee McCleland refused to allow it and ordered the Omaha lightweight to resume fighting. He was obliged, however, to warn Miller a few seconds later for low hitting.

Grogan opened up a wicked cut over Miller's left eye in the tenth.

Miller went into the battle with a weight disadvantage of three pounds. He scaled 130 1-4, with Grogan weighing 133 1-4.

CALIFORNIA FOOTBALL PLAY STARTS MONDAY

BERKELEY, Feb. 1. (Exclusive) The annual interfraternity touch tackle football tournament will start at the University of California Monday afternoon with eight teams competing under the supervision of the intramural sports department. Eight men will compose a team. Varsity football players will referee. It is expected that sixty-five teams will participate, all told. The competition will be introduced with games between Theta Kappa Nu vs. Del Rey; Alpha Tau Omega vs. Alpha Chi Sigma; Bachelordon vs. Phi Gamma Delta, and Chi Phi vs. Theta Delta.

FIRST INJURY HITS BEAR CREW VARSITY

BERKELEY, Feb. 1. (Exclusive) Casualty No. 1 has afflicted the University of California rowing camp. Vic Owen, stroke of the junior varsity, is under physician's orders to abandon crew for the rest of the semester on account of a back injury, which has sapped his strength. Jacobson has replaced him. Dick Hayes continues to occupy the bow seat in the varsity in place of the veteran Ward Von Tillow.

BRIGHAM YOUNGS TRIUMPH

LOGAN (Utah) Feb. 1. (AP)—The Utah Aggies' defense crumbled under a consistent Brigham Young University attack here tonight and the B.Y.U. quintet added another Rocky Mountain Conference game to their win column by a score of 53 to 45.

MISS FORDYCE IN FINALS

PINEHURST (N. C.) Feb. 1. (AP)—Miss Louise Fordyce, Youngstown, O., will meet Mrs. Richard Clemson, Middletown, N. Y., tomorrow in the finals of the second annual mid-South open golf tournament of Pine Needles Country Club here.

RABBIT PUNCHES
BY PAUL LOWRY

THE WRESTLING MECCA

ADDED proof that this city seems to be the wrestling Mecca which "Carnation Lou" Daro dreamed of fifty years before he became a big-time promoter comes in the report of a recent show in St. Louis, once a haven for the "beeg strong fellas."

With Gus Sonnenberg, the new heavyweight champion, topping the program and Nick Lutze, Dick Daviscourt and Ray Steele as supporters, the fans responded only to the tune of $2800 at the gate.

Such an intake at the Olympic would resurrect the old buzzings in "Carnation Lou's" head. He would be "so seek" that he would lie down and let the automobiles run over him again as he did in the days when he was the circus strong man in the side show.

Even Kansas City, another staunch wrestling center, has fallen by the wayside. A show there with the champion as the piece de resistance again only attracted $5000 at the gate.

Contrast these two reports with Daro's last show at the Olympic. He had Daviscourt and Spellman, a newcomer, in the semi-wind-up with Joe Stecher, a former champ, and Paul Jones on top. The show drew $9149. And the show two weeks previous, with Jones and Daviscourt as the headliners, did about the same. No wonder Lou smiles and orders his carnations by the bushel.

* * *

BASEBALL OR TECHNICALITIES

MY IDEA of nothing to get excited about is the silly prolonging of the ladies free question which the Los Angeles baseball club insists upon throwing up to the public ever and anon.

The average baseball fan is about as much interested in whether or not women are admitted free to Wrigley park as a wet duck.

He wants good baseball from the Los Angeles club—not legal technicalities over some minor issue in which the proposer has been bested.

Had Wrigley Field been built in a strategical spot in the city and built right there would have been no need for resorting to artificial stimulation in support of trade in the first place.

* * *

POPULAR SELECTION

EVERYBODY got a good break in the appointment of Abe Roth as referee of the Loughran-Emanuel heavyweight battle next week—fighters, fans and public at large.

Roth has worked some of the most important fights since the ten-round law was passed over four years ago and has enjoyed more uniform success than any other man except George Blake. And Blake has been a manager most of the time.

However, Blake, as an arbiter who has worked bouts in this city off and on for over a quarter of a century, had this to say about Roth just before the Hollywood man was named referee of the Hudkins-Anderson scrap last fall: "He is one of the best referees in the business. I don't know why he isn't used more."

* * *

ANDREWS AT BAT

TOM ANDREWS is on deck again with his boxing annual containing more than 200 records of prominent boxers. Tom is sort of sitting on easy street now. He came into some money in the past year, the boys say, but Tom's first love is boxing and he continues to edit his little annual just the same.

It is now in the twenty-ninth year of publication and the book is as complete and concise as ever. Local boxing fans remember Tom for a short sojourn in our fair city. He was matchmaker at the Olympic in the days of the Danziger-Root regime, later holding a connection with Jack Doyle before returning to his old home town of Milwaukee. Last summer Tom took a trip to the Olympic Games, and returned with a fund of information on foreign boxers and boxing.

* * *

LIKES EMANUEL

JACK ROOT, by the way, is once again in our midst and is keenly interested in the daily workouts of Loughran and Emanuel for their battle next week.

The old light heavyweight king is much impressed with Emanuel's ability, but believes Loughran's greater experience is a handicap the Jewish boy will find hard to overcome.

TWO CAGE GAMES TONIGHT

Pomona Host to Whittier Quintet While Caltech Goes to La Verne for Basketball Contest

Four Southern California Conference basketball quintets will engage in two important cage tilts tonight. Whittier meets Pomona at Claremont while Caltech journeys to La Verne to encounter the Leopard five in the latter's gym.

Whittier and Pomona are tied in the circuit standings at present for fifth position. Both have dropped two decisions and emerged victorious in only a single contest. With such a record the two teams are equally anxious for a victory and an even slate from which to start the fight anew. The Poets are given a slight edge.

The Leopards are comfortably reposed in third position in the standings, while Caltech has yet to win a contest in five games to date. Though the Engineers are heading the tail end of the standings, the Pasadenans have a fairly strong aggregation under Capt. Al Cramers. Tech is a famous byword in the way of upsets to leading teams with high hopes of championships. La Verne is set to halt the invading quintet.

YELLOWTAIL SCHOOL NOT EXCITING ANGLERS

HERMOSA BEACH, Feb. 1.—The showing of yellowtail and barracuda, which was reported early in the week considerable offshore from the south bay district, is but another of those freak incidents in connection with maritime life. For some unknown reason a school of yellowtail of sizeable quantity made itself present several miles out in the lee of Catalina Island with some fish being taken. Barracuda were also reported along shore. The presence of these fish is generally the cue for anglers to turn out in large numbers but those in the know are not in the least disturbed as it will be late in the spring before one can assuredly go after this type of fish. In the meantime the usual winter fishing is being had with jewfish playing high, the eighth one of the year having been taken Monday by Harry Smith from the Olympic barges.

BOWLING ENTRIES CLOSE

CHICAGO, Feb. 1. (AP)—With a record list of teams virtually assured the entry list for the 1929 American Bowling Congress tournament closes tonight.

So heavy have been the entries from out of Chicago that all Thursday, Friday, Saturday, Sunday and Monday dates already have been filled, Secretary A. L. Langtry reports. Approximately 250 cities will be represented.

COLIMA TO BOX EMANUEL

(Continued from Ninth Page)

ran, was on deck for a stiff session.

In addition to the ordinary round of floor exercises Loughran boxed two rounds apiece with Dynamite Jackson, Eddie Clough and Johnny Barry. Jackson and Clough are heavyweights and Barry is in the middle weight class. The latter did a lot of back tracking.

Loughran says he will wind up his training today, but Emanuel is scheduled to do light work tomorrow. Both fighters figure on entering the ring scaling about 183 pounds Tuesday night.

The preliminaries as announced yesterday are all heavyweights. Tom Patrick and Joe Lohman mix in the six-round, semi-wind-up. The weight is 175. The second six is Dynamite Jackson vs. Battling Johnson at 195 pounds.

The two fours are Rocky Adams vs. Walter Hoffman, 185, and Johnny Savo vs. Marvin Rife, 180.

Promoter Doyle yesterday posted Loughran's $12,500 guarantee with the Boxing Commission. The house is completely sold out except for the 4200 gallery seats.

THREE JAPANESE ON MAIN-STREET CARD

Three little Japanese ring warriors from San Francisco again will wage fistic warfare tonight at the Main-street Athletic Club with two Italian featherweights and a Mexican 122-pounder as their opponents. The program:

Kano Nakamura vs. Tony Russo, 126 pounds.
Aurelio Herrera vs. Motorman Allen, 147 pounds.
Kyzure Kimura vs. Tony Barbato, 126 pounds.
Kayo Takahashi vs. George Lopez, 122 pounds.
Leonard Smith vs. Paddy Ryan, 165 pounds.
Al Cruise vs. Boilermaker Jones, 150 pounds.

ELK QUINTET WINS

The basketball team of Elks' Lodge, No. 99, defeated the Waldamar Athletic Club, 49-25, in a game played on the Elks' court last night. The victors took an early lead and were never headed.

REESE SIGNS OAK CONTRACT

Much Activity Registered in Oakland Camp

Young First Baseman Also Affixes Signature

Buzz Arlett Has Not Yet Returned to Fold

BY RUSSELL J. NEWLAND
Associated Press Sports Writer

OAKLAND, Feb. 1. (AP)—The past three settings of the sun have seen some notable happenings chronicled in the vicinity of the Oakland baseball park.

During that period, the club has mailed out contracts to its extensive list of diamond caballeros who will be asked to help fetch in a pennant this season of 1929.

It seems that the contracts were scarcely posted before Jimmy (Tumbler) Reese, the handymandy second baseman, scooted into the office; borrowed Secretary Herbie McFarlin's fountain pen and inked his monicker on a 1929 agreement without stopping to bargain.

There is nothing unusual in the fact that the "tumbler" hastened in to sign articles, even though he was a trifle tardy a year ago. The Oaks snatched the championship in 1927, thanks to the good efforts of Jimmy and his coworker, Lyn Lary, who short stopped well nigh to perfection that summer. But when it came time to sign up in the early spring of 1928, Jimmy wasn't heard from for some weeks. In fact he became what is popularly known as a "holdout," to the end that he gained a respectable increase in the monthly stipend.

Jimmy (Tumbler) Reese had a poor season last year and barely earned his oats, some of the Chuzzlewits claimed. But that was not his fault, as he was handicapped all through with injuries and sickness. The "tumbler" is still a top sergeant among the second-sackers in this circuit.

LeRoy Anton, a young first baseman, also has signed up so the Oaks have two Acorns in the bag. Nothing has been heard from Buzz Arlett, the old war horse and home-run master, who has outfielded in the most approved style for many years. Old-timers recall that about every seventh season, Big Buzz gets a yen for the prize ring. It is reliably reported that he pushed a street car off its tracks in his youth and some one immediately nominated him for a pugilistic career. He was highly enthusiastic until he learned he would have to train steadily. Officials expect him to call in shortly.

Otherwise everything is serene in the Oaks' bailiwick and with a flock of youngsters, with enough veterans to steady them, the owners are looking forward to another "zipper" team like the one that reached the top two years ago.

Genie Scores in Race Debut

TIA JUANA RACE TRACK, Feb. 1.—Genie, G. A. Cochran's son of Man o'War, which has been assigned top weight for the Coffroth Handicap, made his racing debut at this track this afternoon. Genie was sent to the post in a six-furlong allowance race, the seventh on the program, as his first racing effort in preparation for the $100,000 stake which will be run March 17.

Off last in the field of eight, Genie gradually improved his position, but was eased up in the last furlong to finish second to Listo of the La Brea stable. Mozart got the show. Time for the six furlongs was 1:12 4-5.

Cantankerous, which is the Coffroth hope of the Carleton Burke polo star, who races under the nom de turf of the Greenfield Farm stable, was turned loose in the sixth race, another allowance affair at a mile. He was ready for action and won an easy two lengths' victory in 1:41. Montanaro got the place and Jim Pryor the show.

Results:

First race, three furlongs—Easter Seth, 105 (Schenk,) won; Phil K., 108 (Floyd,) second; Billie Wisp, 109 (Jones,) third. Time, 0:35 4-5.

Second race, six furlongs—Our Gains, 110 (Allen,) won; Prodigal, 114 (Brown,) second; Doctor Glenn, 110 (Jones,) third. Time, 1:15.

Third race, six furlongs—Nix, 110 (Trimble,) won; Louis Rubenstein, 112 (Hooper,) second; Hominy, 110 (Maddux,) third. Time, 1:14 4-5.

Fourth race, six furlongs—Brown Bank, 104 (Steffen,) won; Your Majesty, 104 (Trivett,) second; Shasta Maple, 107 (Trimble,) third. Time, 1:14.

Fifth race, one mile—Chick Up, 112 (Jones,) won; Maunaolu, 112 (Trimble,) second; Audrey S., 103 (Lyons,) third. Time, 1:44.

Sixth race, one mile—Cantankerous, 116 (Mann,) won; Montanaro, 110 (Allen,) second; Jim Pryor, 100 (Tiner,) third. Time, 1:41.

Seventh race, six furlongs—Listo, 95 (Douglas,) won; Genie, 118 (Kelsay,) second; Mozart, 100 (Hooper,) third. Time, 1:12 4-5.

Eighth race, mine and three-eighths—Golden School, 102 (Douglas,) won; Bardalid, 104 (Trimble,) second; Parchesi, 109 (Baker,) third. Time, 2.23. (New track record.)

Ninth race, mile and one-sixteenth—Gay Lothario, 95 (Schenk,) won; Bonnie Omar, 108 (Trimble,) second; Privately, 106 (Douglas,) third. Time, 1:48 4-5.

SAN DIEGO WINS OVER POET FIVE

WHITTIER, Feb. 1.—The San Diego Class B basketball team swept to an easy victory over the Whittier Midgets here today, winning, 34-21. The score was 16-13 at half time. After Coach Dwight Morrow's charges had run up a healthy lead, he threw in a flock of substitutes, none of whom scored. Brevuer, forward, was high-point man with 15 digits. Lebourtz got 11. Garman and Cline each gathered 6 for Coach Douglas's hopefuls. Line-ups:

San Diego (34)		Whittier (21)
Lebourtz (11)	F.	Garman (6)
Brevuer (15)	F.	Davis (2)
Warburton (8)	C.	Cline (6)
Galasso	G.	Imboden (3)
Clarkson	G.	Harris

SCORE BY HALVES

San Diego	16	18—34
Whittier	13	8—21

Substitutes: Whittier—Chisler (2,) Rusk (2.)

WISCONSIN TO PLAY PURDUE

MADISON (Wis.) Feb. 1. —Purdue will be Wisconsin's homecoming opponent next November 2, the athletic council has announced. The two football teams battled to a 19-all tie at Lafayette last fall.

WRESTLERS LAY PLANS FOR CLASH

Daviscourt and Sauer to Rely on New Holds for Mat Victory

Although both Dick Daviscourt and Pete Sauer, who clash in a finish mat battle at the Olympic Wednesday night, are experts with the headlocks, both of them will enter the ring for this bout relying upon some other hold for victory.

Daviscourt is considered one of the three best headlock exponents in the game today, but it is considered more than likely he will pin his hopes of upsetting Sauer in the overhead pull, a hold he recently perfected.

Sauer, rated as about the best in the heavyweight division with the reverse headlock, hopes to tie Daviscourt into submission with the cradle lock, a hold he has had great success with for more than a year. Everything seems to point to a rough match between these two.

Jack O'Malley, young 215-pounder, loooked like a new mat sensation in his workout yesterday for his finish match with John Spellman, mat instructor at Brown University. He looked as impressive as Spellman did the night he held Daviscourt to a one-hour draw.

Y. Fujita will meet Jack Roller in the opener, also a finish match, These two will wrestle with the jackets.

RISKO STOPPED BY SCHMELING

(Continued from Ninth Page)

see nothing but great lights, dazzling the brain.

Only once before in a career that has brought battles with Jack Sharkey, Tom Heeney, Paulino Uzcudun, and all of the other contemporary greats was Risko ever defeated by a technical knockout. Chuck Wiggins cut Johnny's eye so badly once that the fight had to be stopped. He has never had the ten-count sounded above him.

But tonight, the rubber man met the image of Dempsey at his best, fighting in a cruel, ruthless style that awed the crowd of close to 20,000 jammed in the big arena. From the time of the first knockdown, Risko's stay was measured only by his ability to take punishment, his cagy fighting brain, and the weight of experience he held constantly over the youngster.

GERMAN ROCKS RISKO

The scowling German rocked Risko to his heels in every round but not until the eighth did Johnny collapse entirely from the punishment. The German battered Risko in the first two rounds, but Johnny came in the third to solve Schmeling's style by holding and clubbing at close quarters with lefts to the head.

It seemed for a round or two that Johnny would pull this uphill battle from the fire just as he has done others here many times before. He boomed into Schmeling with left hooks to the body that puzzled the German but failed to hurt him. Johnny belted the invader lustily with overhand rights to the head in the fifth and sixth sessions and added them to his total. He won the third, and the fourth was even, in the opinion of ringside critics.

But Schmeling came with a rush in the seventh, floored him for a nine count, and turned Johnny's pugnacious glare into a glassy stare. For the first time the rubber man really had rubber legs. He fought like a stricken panther, but instinctively, faulty at aim and weak in his efforts to land.

Throughout the last two sessions Risko took a beating so fierce that the roaring crowd, usually crying for blood and mayhem, was partially stilled as Risko fought bravely but instinctively against annihilation.

Risko scaled 190 pounds; Schmeling 185.

Otto Von Porat, slugging Norwegian heavyweight from Chicago, scored a technical knockout over Jack Gagnon of Boston, after 2 minutes and 24 seconds of fighting in the fourth round of a ten-round semifinal. The bell saved Gagnon after the Boston battler was twice floored with rights to the chin in the third. The referee stopped the bout after Gagnon had been felled for a six count, and was reeling helplessly in the fourth. Von Porat scaled 195; Gagnon, 190.

PUENTE WINS OVER MONTEBELLO FIVE

Puente moved up into a triple tie with Citrus and Muir Tech for third place in the San Gabriel Valley League yesterday, by defeating Montebello, 30 to 10. Clark, with 11 digits, was high-point man for the winners. The line-ups:

Puente (30)		Montebello (10)
Deaver (2)	F.	Childs (2)
Linn (7)	F.	Brown (3)
Clark (11)	C.	Shamen (2)
Gibson (7)	G.	Smith (1)
Buccula (1)	G.	Huntsman (2)

Substitutes: Puente—Garcia (2.) Montebello 10, Lead.

LIGHTWEIGHTS

Wilson (12)		San Pedro (15)
Soeberg (6)	F.	White (4)
Young	F.	Gregg (3)
Hill (1)	C.	Dragovich (6)
Sogerhorn (3)	G.	Fowler (2)
Masterson (2)	G.	Marshall

SCORE BY QUARTERS

Wilson	3	2	4	3—12
San Pedro	5	5	2	3—15

RAIN FLOODS OUT TIGER TRACK MEET

Occidental's first track and field meet of the 1929 season was halted by heavy rains yesterday that completely demoralized Patterson Field. The Tiger cinderpath artists were slated to meet the combined forces of California Christian and Pasadena Junior College on the Eagle Rock oval yesterday afternoon. In all probability the meet will be rescheduled for next week-end.

ENGLAND PLAYS ANZACS

ADELAIDE (Australia) Feb. 1. (AP)—England's first innings total at the fourth cricket test match with Australia stood at 246 for five wickets when stumps were pulled today.

MAGNATES ADMIT DEFEAT

Rival Club Owners Forced to Agree That Wrigley Caught Them Napping in Ladies' Free "Coup"

BY BOB RAY

"It looks like he's got us." And in those few words do the owners of the San Francisco, Mission, Seattle, Portland, Oakland and Sacramento express themselves concerning the latest "coup" of William Wrigley on the ladies-free proposition.

The boys realize that they blundered by not making the Portland resolution a part of the constitution and have resigned themselves to their fate, knowing that they will not cash in this year on the easy money they received from Wrigley for the ladies admitted free last season at the local park. Inasmuch as Wrigley was forced to dole out $33,000 to the six out-of-town club owners last year to keep up his policy of admitting ladies free, the boys know that they've lost something. The Messrs. Strub, Putnam, Moreing, Ewing, Klepper, Turner and even Fleishhacker have itchy palms for dough and when $33,000 slips through their fingers it's an occasion for much heart-felt moaning.

Joe Patrick, president of the Angels, went back to Catalina Island yesterday to probably chuckle with Wrigley over the confusion their "declaration of independence" caused in the ranks of Coast League magnates. Patrick and Wrigley know that the club owners will close up the loop hole in the constitution at next November league meeting, but until that time they will be able to enjoy a lot of free laughs.

* * *

Marty Krug is one guy who is confident of the ability of Ray Jacobs to hold down second base for the Angels in the most approved fashion this season. In many circles there seems to be considerable doubt as to whether Jake's leg will ever he in proper shape to make him a capable infielder again, but Krug doesn't share this view.

"Jacobs's natural spot is second base," says Krug, "and I think that he will be able to play that position all right this year. About Jacobs's leg—if it isn't all right this season it never will be, for he broke it almost two years ago."

* * *

Red Killefer, president and manager of the Missions, will return to his home at Hermosa Beach today from San Francisco where he has been cleaning up the details preparatory to the Bells' spring training camp opening.

The Missions will again train at Stockton and have lined up eleven exhibition games. The Monks' exhibition schedule follows:

March 2, 3, 9 and 10—Sacramento at Stockton.

March 10—San Francisco Rookies at San Francisco.

March 16, 17 (a.m.,) 21, 22, 23 and 24 (p.m.)—Pittsburgh at San Francisco.

Killefer has his club all lined up for the start of the season and many fans are making the Missions favorites to capture the pennant.

COLLEGE BASKETBALL

Colgate, 36; Michigan State, 35.
Colorado Aggies, 22; Denver University, 44.
Brigham Young, 53; Utah Aggies, 45.
Texas Tech., 47; Daniel Baker, 46.
South Dakota State, 50; North Dakota University, 30.
Montana State, 37; Mt. St. Charles, 34.

WILLIAMS, BROWN BOX DRAW BOUT

Delos Wages Rally in Last Round to Earn Tie Verdict at Hollywood Stadium

Delos (Kid) Williams got a draw with Newsboy Brown at the Hollywood Legion stadium last night, with a wild rally in the tenth round. The fans accepted the referee's verdict as official, although ringsiders were inclined to give the nod to Brown.

According to the score card, Brown won five rounds, Williams took three, and two were even. However, Williams came fast in the final canto, to give his foe a good thumping, and the draw was as good as anything.

Brown used a left hook to good advantage, and followed it up with a right to the kidneys that proved effective. He gave Williams a cut over his left eye in the fourth, and the optic was nearly closed by the time the bout was over. His right eye wasn't in the best of shape.

Tom Moore got the nod over Joe Bitto in the six-round semifinal. Bitto gave the crowd a lot of laughs with his clowning, while Moore was getting in the better punching.

Chet Gleason employed a left hook to good advantage to win all six rounds from Bobby Handen in the special. In the four-rounders, Mike Stankovitch outpointed Rudy Guyton, and Luis Reyes won a bloody verdict over Vernon Gillette.

STANFORD FIVE DEFEATS BRUINS

(Continued from Ninth Page)

Wilds into the fray. It was the stellar playing of Sunseri, who did some nifty floor work and passing, that kept the Bruins out in front during this period.

Tyler, Fawcett and McCandless began to find the range in the second half and ultimately tied the score at 17 to 17. From this point forward the visitors forged ahead and couldn't be stopped. This chap Hawkins was plain poison to the locals, nobody being able to keep track of him as he came flying down the floor to sink the ball from close-in positions.

In the twinkling of an eye he changed the score from 23 to 20, to 32 to 21, making 9 points in a row, while Piper was getting the lone Bruin digit on a free throw. After that Hawkins subsided a bit and finally Hunt sent in some substitutes and the locals pulled up a bit.

In the preliminary game the Manual Arts team, coached by Pee-Wee Williams and Jimmy Armstrong, two former Bruin stars, trimmed the U.C.L.A. frosh, 34 to 26.

Stanford (34)		U.C.L.A. (26)
Fawcett (8)	F.	Piper (5)
Berg	F.	Linthicum (4)
Bothert	C.	Knowles (2)
Reynolds (2)	G.	Balter (5)
McCandless (7)	G.	Sunseri (3)

Substitutes—Stanford: Tyler (8,) Hawkins (9,) Moffat, Mears, Sexon, Stewart, Tampcke.

U.C.L.A.: Shy (2,) Woodruff (4,) Smith, Baker (1.)

Referee, Dempsey; umpire, Cox.

TROJANS FACE BEARS TONIGHT

(Continued from Ninth Page)

same line-up he has used all season. Reports from the north indicate that Coach "Nibs" Price intends to use a number of second-string men against the lowly Trojans, and the latter have hopes of scoring a surprise victory.

Smith hasn't entirely recovered from a recent case of influenza, and won't play more than five or ten minutes in the entire game. He is a crack shot, and can be sent in as a pinch hitter if the Trojans have a chance to win in the last few minutes of play.

Woman to Run Baseball Team

MILWAUKEE (Wis.) Feb. 1. (AP) For the third time since its inception the Milwaukee American Association baseball club will be under the direction of a woman. Under the terms of a will left by Henry J. Killilea, late owner, the club is bequeathed to his daughter, Florence.

According to the terms of the will, filed in probate today, all property, real, personal and mixed, with the exception of a farm bequeathed to Killilea's brother, John, was left to Miss Killilea. Her brother, Harold F. Killilea, was cut off without a penny.

A petition filed with the will stated that the personal property will be not less than $50,000 and the real estate is valued at about $40,000. The baseball club, included in the personal property, was purchased by Mr. Killilea for $280,000.

Difficulties growing out of his son's marriage are believed to have caused the baseball magnate to cut his son off from any portion of the estate.

WALTER WILMOT PASSES

MINNEAPOLIS (Minn.) Feb. 1. (AP)—Walter R. Wilmot of Minneapolis, former major league baseball star and promoter of various amusement enterprises, died today at Stevens Point, Wis., after a lingering illness. He was 66 years old.

POLO TEAMS IN PRELIMINARY

PHOENIX (Ariz.) Feb. 1. (AP)—As a preliminary to the State championship polo games, which will be played in Tucson next week Phoenix and Chandler teams will meet Sunday in a mallet battle to decide the championship of the Salt River Valley.

CUP DATES IN SOCCER ANNOUNCED

Two Winners Here Play Northern Elevens San Francisco

Dates for the semifinal round of the California soccer cup competition have been set by the Los Angeles League executives. The teams that have survived the rounds will meet on Loyola Field February 24 and the two winners will go to San Francisco, where winners of Sacramento, Oakland and San Francisco leagues stage a series for the trophy. Magyars meet L.A.A.C. and Hollywood tackles the Sons of St. George in the local semifinal.

Consideration of the enormous number of injuries that have cropped up lately took up a good part of Thursday's meeting and drastic measures will be taken in the future to curb these accidents, the trouble seeming to lie with weak officiating. Players also are to blame for many of the accidents through overagressive methods which apparently pass unnoticed.

A delegation from the Southern California League stressed the need of closer co-operation between the two bodies. The past has been one where the relations have been strained through team heads pirating players in both leagues and this practice will be stopped in future.

Sunday's program looks like another record day in the way of attendance marks with both double-headers promising fast play. L.A.A.C.'s team, riddled with injuries, will strive to down the Vikings in the opener at Loyola Field with Magyars clashing with the new Hollywood team in the 3 p.m. fixture. Pasadena A.C.C. tackles in the second game at the Bowl with Sons and Richfield meeting in the opening encounter.

SAN PEDRO CAGERS UPSET WILSON FIVE

Manuel Laraneta's San Pedro Pirates surprised everybody in the Bay League yesterday by trimming the Woodrow Wilson High of Long Beach, 15-12, in a game played at San Pedro. Wilson, up to this time, had been leading the league with three straight wins while the Pirates were in the cellar with three straight losses. San Pedro led all the way, the first half being 10-5 in their favor. In a preliminary game the Wilson lightweights beat the Pirate lightweights 15-13. Line-ups:

Wilson (12)		San Pedro
Soeburg (6)	F.	
Young	F.	
Hill (1)	C.	Dragovich
Sagerhorn (3)	G.	
Masterson (2)	G.	

Wilson	3			
San Pedro	5			

LIGHTWEIGHTS

Wilson (15)		San Pedro
Murray (1)	F.	
Christopher	F.	
Shelley (6)	C.	
Ober	G.	
Glasgow (2)	G.	

SCORE BY QUARTERS

Wilson	0			
San Pedro	0			

BOXING
HOLLYWOOD LEGION STADIUM
FRIDAY NITE

WORLD FAMOUS NEW 1929 LINE MICHELIN QUALITY

FREE Tire Repairs
Guaranteed by Insurance Policy

Reilly offers —
1929 Improved Michelins
Free Insurance
Free Repairs
Liberal Trade-in Allowances
Quick Adjustments
Free Super-Inspection
Lifetime Guarantee
Lowest Mileage Cost

ARE you "fed up" on wordy tire guarantees that don't mean anything? Reilly offers you an improved tire so good that he isn't afraid to back it up with an insured guarantee. An insurance policy goes with each 1929 improved Michelin tire. FREE repairs. More than liberal trade-in allowances. Stop falling for tire selling "hokum" and "empty words." Go to Reilly now and get a better, fairer deal. You'll be many tire dollars ahead . . . Good used tires and Reilly Super Retreads guaranteed for 10,000 miles always in stock . . . .

Permanent residents may open charge accounts

Reilly
RUBBER COMPANY
Southern California Distributors of Michelin Tires
1361 South Hope St., Los Angeles
Also at 6400 S. Pacific Blvd., Huntington Park

INSURED MILEAGE

WESTMORE 3171 Olympic GRAND AV. 18TH BOXING TUESDAY NITE MAIN TICKET OFFICE NO. 30 ARCADE

THEY BITE BIG FISH ON THE OLYMPIC FISHING BARGES—"Where men Meet." BAIT and TACKLE FREE
Telephone Hermosa 1414

Los Angeles Play Starts Today

MIDWINTER HANDICAP EVENT IN FIRST ROUND

Annual Pacific Coast Senior Golf Championship Set for Midwick Country Club This Month

BY EDWARD LAWRENCE

With an entry of 110 golfers, the Los Angeles Country Club's annual midwinter handicap tournament gets under way today, providing the rain lets up. While matches have been officially set for today, they may be played tomorrow by mutual agreement.

Both the north and south courses will be used for the tournament, with sixty-four scheduled to tee off over the north course in the championship flight and fifty-six over the south course in the first flight.

Following are the pairings for first-round matches:

NORTH COURSE

Jack Mackey (4) vs. L. A. Marshall (12.)
E. J. Badham (16) vs. F. Hughes (8.)
H. L. Grace (10) vs. Dr. W. Brem (10.)
George F. Black (8) vs. E. J. Cutting (8.)
Clark Somers (7) vs. R. J. Eichler (18.)
F. B. Crane (10) vs. L. Shonnard (8.)
King Brown vs. H. F. Prince (8.)
W. Page (12) vs. C. S. Lyday (7.)
J. M. Burnham (10) vs. T. W. Cookin[illegible] (8.)
C. W. Riley (10) vs. E. N. Culver (14.)
J. W. Roberts (6) vs. Dr. C. M. Ben[illegible] (12.)
Dr. F. S. Hardin (10) vs. W. M. Rogers (12.)
C. J. Johnson (12) vs. J. Vittucci (12.)
Dr. A. J. Scholl (12) vs. H. M. Bateman (14.)
J. A. Hawkins, Jr. (9) vs. M. L. Lasley (12.)
J. T. Brennan (10) vs. H. E. Mortimer (12.)
S. M. Lewis (2) vs. M. C. Somers (10.)
Frank Harwell (12) vs. G. A. Dutten[illegible] (12.)
Dr. F. R. Holubex (12) vs. Dr. T. R. McNab (12.)
Lee V. Youngworth (14) vs. Dr. M. Kel[illegible] (12.)
E. H. Moore (10) vs. H. M. Kice (12.)
F. R. Young (8) vs. A. Letts, Jr. (10.)
I. B. Brown (8) vs. W. E. Compere (12.)
J. F. Bailey (9) vs. C. R. Jamison (4.)
F. J. Andrews (8) vs. J. J. Quinn (10.)
Earl Honey vs. H. Kendrick (10.)
C. L. Parker (10) vs. A. G. Kane (12.)
C. L. Peck (14) vs. H. B. Brown, Jr.
E. T. Sherer (8) vs. R. H. Oakley (14.)
E. J. Schoder (10) vs. A. H. Honey (8.)
A. J. Verheyan (10) vs. E. E. Duque (9.)
J. A. Fesler (10) vs. F. W. Clark (6.)

SOUTH COURSE

F. I. Morris (16) vs. N. P. Jahn (14.)
L. D. Dimm (18) vs. B. P. Weston (16.)
C. W. Grant (16) vs. bye.
C. F. Mason (16) vs. B. G. Richardson (14.)
W. W. Whitecotton (16) vs. J. Walter Burns (18.)
Bye vs. R. J. McHugh (18.)
L. R. Martineau (18) vs. Dr. W. H. [illegible] (16.)
Dr. C. G. Toland (16) vs. Jack Hyland (18.)
E. E. Grigsby (16) vs. E. Hervey (16.)
E. E. Wallace (16) vs. H. A. De Witt (18.)
F. W. Harrison (16) vs. bye.
C. F. Stern (18) vs. J. L. Knorpp (14.)
F. W. Ashton (14) vs. R. P. Hayden (18.)
Bye vs. H. K. Huntsberger (16.)
C. O. Brice (18) vs. G. M. Thomas (14.)
E. A. Kesler (16) vs. Dr. E. R. Brown[illegible] (16.)
E. K. Sheehan (14) vs. Woodworth Clum (18.)
E. E. Prince (14) vs. C. T. Hoag (18.)
Alan Shore (18) vs. bye.
E. L. Deardorff (18) vs. George W. [illegible] (14.)
W. S. Johns (16) vs. W. M. Burr (18.)
Bye vs. C. W. Grant (16.)
F. E. Kiler (14) vs. G. A. Hart (18.)
E. E. Spear (18) vs. R. A. Bloomfield, Jr. (18.)
E. M. Williams (14) vs. W. H. Daum (18.)
David Barry (14) vs. E. J. Bowen (18.)
R. G. Diller (18) vs. bye.
F. H. Preman (18) vs. W. M. Lenz (18.)
J. A. Fesler, Jr. (14) vs. J. O. Sword (18.)
Bye vs. G. L. Humphreys (14.)
W. M. Brunswig (14) vs. L. L. Duque (14.)
Dr. E. W. Goodman (14) vs. A. L. Gude, Jr. (14.)

SENIOR GOLFERS STAGE TOURNEY AT MIDWICK

Announcement of the annual Pacific Coast senior championship came through the mail today. The "silver putter tournament" will be held at the Midwick Country Club Monday and Tuesday, the 25th and 26th inst.

There will be eighteen holes of medal play Monday and eighteen Tuesday. The player having the best medal score for thirty-six holes will be declared the senior champion of the Pacific Coast for the year and will be presented with the "silver putter," emblematic of the title.

The field will be divided as follows: Class A, 50 to 55 years; Class B, 55 to 60 years; Class C, 60 to 65 years, and, Class D, 65 years and over.

There will be a trophy in each class for the player who is least down to par without handicap, and the one for the player who is least down to par with his handicap for thirty-six holes. There will also be a trophy in each of the above classes for the player having the fewest number of putts for the thirty-six holes.

The J. D. Cox trophy will be awarded to the player over 70 years of age least down to par at the end of thirty-six holes without handicap.

The Edward S. Hunter perpetual trophy, now held by the Midwick Country Club, will be awarded to the club of the senior champion for 1929.

Armin W. Brand, senior champion of 1928, has donated a trophy this year called the "baby senior trophy." This will be competed for by the men of 50 years of age who are entering the tournament for the first time, and will be awarded for the best medal for the thirty-six holes. No player will receive more than one trophy.

GOLFERS QUALIFY TOMORROW FOR BAY DISTRICT EVENT

Golfers will qualify for the Santa Monica municipal golf course midwinter tournament next week from tomorrow to Monday, the 11th inst., inclusive.

One round of match play is scheduled a week. Players are to arrange mutual times for their matches.

Qualifying play will be 18 holes. The low thirty-two gross scores will constitute the championship flight. The defeated sixteen of the championship flight will make the first flight. As many additional flights of sixteen will be made up as entries warrant.

All matches will be played at handicap, except the championship flight, using three-fourths of the difference at the holes.

Entries may be made at the golf shop.

MONTECITO TOURNEY SET FOR TODAY

The Blue and White teams of the Montecito Country Club will battle today, the losing team to entertain the winning team at a dinner tonight. Each team will play twenty-eight men in twosomes.

NEW SUNSET FIELDS COURSE OPENS

Tomorrow will see the formal opening of the Sunset Fields 18-hole mashie pitch course. This course was designed and built by William P. Bell. Nine holes were completed a year ago, and in the past year the course has proved immensely popular, and warranted the building of nine additional holes.

MALONEY COPS O'KELLEY BOUT

(Continued from Ninth Page)

fourth, slowing him down noticeably with his hard hooks.

Maloney was successful with these tactics in the fifth and during the next round started hooking to the head. A hard left opened a wide cut above O'Kelley's eye. Though the battle was hopelessly lost at this point, O'Kelley gamely tried to fight back, but Maloney forced him to clinch and take vicious body beating.

Maloney forced his opponent to to the ropes frequently during the eighth, when he battered his head with solid lefts and rights.

In the ninth, Maloney dropped him for a no count and when he arose, battered him all around the ring, but O'Kelley lasted until the bell. In the final round O'Kelley tried desperately to win by a knockout, attempting wild wide swings which permitted Maloney to slip inside his guard and chop away at his head and body.

NURMI AFTER TRACK RECORD

(Continued from Ninth Page)

in the Prout Memorial Meet, and 9m. 19 3-5s. last night in Newark.

Jimmy Ball, the other Canadian Olympic hero, who finished second to Ray Barbuti in the 400 meters, has entered the B.A.A.'s special 600 race. Ball has never done more than a quarter mile in competition. He will have stiff competition from such American stars as Pincus Sober, New York A. C., Oliver Proudlock, Newark A. C., Bernie McCafferty, Holy Cross, Frankie Burns, of the B.A.A., and Gerald Swope of Dartmouth.

MISS STIFEL WINS TITLE

BELLE AIR (Fla.) Feb. 1. (AP)—The steady brand of golf that Miss Fritzi Stifel of Wheeling, W. Va., has displayed since she won the medal last Monday in the annual January women's golf tournament at the Belle Air Country Club, today carried her to the championship. She won from Mrs. J. R. Price of Pittsburgh, 1 up.

Footwork Aids Golf Playing

BY SOL METZGER

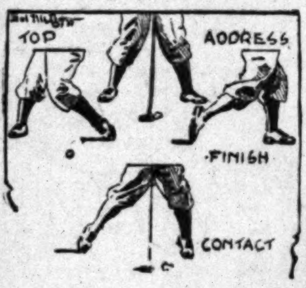

Proper footwork is undoubtedly the basis of good golf. Upon it depends proper balancing, lacking which good stroking is impossible. George Duncan's method of insuring it is to initiate the backstroke movement by a slight pressing forward of the right knee and a slight bracing of the left leg. The reverse of these movements accompanies the starting back of the club.

To relieve the strain or tension on the left side as the club is pushed or dragged back with the left hand and straight left arm in control, the left knee must give and the left heel must rise from the ground. Do not let the foot, however, turn at the ankle as you go back. Merely let its heel be drawn up so that the weight here falls on its ball and, later, when the final movement of the upswing is completed, tilt—but do not turn—this foot toward the right and carry its share of weight on the inside of the ball.

The right foot merely takes the bulk of the weight as you pivot. Invariably you shift it to its heel. Now the problem is to get this weight into the shot. If you keep it back on the heel during the swing through you cannot follow through into a full finish, where it must exert its full power as the ball is struck. To insure this many golfers place this foot at right angles to the line of flight. They thus feel they can spring into the shot best as the club makes contact. Note Cooper's footwork in this respect in the accompanying sketches.

Par golfers make their approaches stick. Metzger's printed and illustrated leaflet, "The Art of Pitching," explains in detail how to do this. Send stamped, addressed envelope to Sol Metzger, in care of The Times, and ask for it.

[Copyright, 1929, by Publishers Syndicate]

LOUGHRAN ON RING BATTLE

(Continued from Ninth Page)

not exchange it for all the hitting power and sturdiness in the world.

The most frequent question put to me since my arrival in Los Angeles is, "How do you like California?" Being an athlete and a lover of the outdoors, my answer has been "Fine," and I mean it.

The general climate here is wonderful compared to what other sections of the country have. I have visited practically every section of the entire country and can truthfully say that I envy the good fortune of the natives in that one does not have to revise his plans from day to day and can practically do his training in the open without fear of adverse weather conditions.

LIKES SUNSHINE

To an athlete, the thought of doing his preparatory work in a stuffy gymnasium is one that is not agreeable. Breathing the pure sunshine-laden air is so much more preferable.

I have often wondered why the inland cities are visited by terribly cold and bitter weather while the coastal cities escape the freezing, blizzardy weather.

I have had to do a good deal of my work indoors, sometimes even running around a track in a gymnasium. I noticed an appreciable difference in my general condition and now that I am here in a salubrious climate, able to do all my work outdoors the thought strikes me that Californians are indeed fortunate in being able to feel as I do.

I have seen your football teams, tennis and track stars in action. I have no doubt whatever but that their remarkable condition is due to the fact that they have not been hampered by weather conditions. One has to adjust him or herself to weather condition, and the result is not always the same. Californians visiting other sections of the country during the summer months are keyed up to the proper pitch, the result of normal conditions throughout the year, and so are able to strike their gait right off the reel.

Once again permit me to say, "I like Los Angeles very much and am perfectly satisfied with everything and everybody since my arrival."

HORTON SMITH BREAKS PAR TO LEAD GOLFING TOURNEY

HOT SPRINGS (Ark.) Feb. 1. (AP) Twenty-one-year-old Horton Smith of Joplin, Mo., braved a bleak wind here today to show the way to the large and colorful South Central open golf field with a 38-33-71 card, one below par.

The slender youngster was but a stroke ahead of Wild Bill Mehlhorn, whose sensational pace has featured late meets; Al Espinosa, Chicago veteran; Al Watrous of Detroit and Johnny Golden, the consistent Paterson (N. J.) player, each bringing home a 72.

Nor were the 72's of Mehlhorn, Espinosa, Watrous and Golden safe with Billy Burke, north and south champion; Ed Dudley of California, Joe Kirkwood of trick-shot fame and Dick Grout of Oklahoma posting a 73 each.

Anything under 78 was considered far from bad, in view of the wind and cold, such stars as Tommy Armour, Cyril Walker, Henry and Al Ciuci, Harry Cooper, Tony Maneco of New York and Henry Cotton of London, taking high counts.

Mehlhorn, starting the seventy-two-hole march as the favorite, came up to all expectations, stroking even with par or under most of the way only to have a couple of putts fall by inches near the finish. Another eighteen-hole round tomorrow with a final thirty-six holes Sunday will wind up the meet. The field will be limited to sixty Sunday. Scores of 80 or below today:

Horton Smith, Joplin, Mo.	38-33—71
Bill Mehlhorn, New York	34-38—72
John Golden, Paterson, N. J.	35-37—72
Al Espinosa, Chicago	36-36—72
Al Watrous, Detroit	36-36—72
Billy Burke, New York	36-37—73
Ed Dudley, Los Angeles	35-38—73
Joe Kirkwood, Albany, Ga.	36-37—73
Dick Grout, Okmulgee, Okla.	37-36—73
Jack Forrester, Hackensack, N.J.	34-40—74
Frank Walsh, Appleton, Wis.	37-37—74
Dallas Jeffers, Long Beach	37-37—74
Paul Runyon, Little Rock, Ark.	38-36—74
Bobby Cruickshank, New York	38-37—75
Ralph Minor, Newbern, N. C.	37-38—75
Jim Foulis, Chicago	37-38—75
Nick Weber, Grand Rapids	37-38—75
Densmore Shute, Columbus, O.	38-37—75
Francis Gallett, Milwaukee	37-38—75
Jack Guild, Tulsa, Okla.	38-37—75
Jules Blanton, Toledo	37-39—76
Tommy Armour, Washington	39-37—76
Cyril Walker, Paramus, N. J.	39-37—76
John Rogers, Denver	37-39—76
Dewey Weber, Chicago	38-38—76
Harry Cooper, Buffalo	38-38—76
Julius Ackerbloom, Little Rock	38-38—76
Stanley Sullivan, Jackson, Miss.	39-37—76
Craig Wood, Newark	36-41—77
Tony Manero, New York	38-39—77
Tom Rakiets, Youngstown, O.	40-37—77
Henry Ciuci, Bridgeport, Ct.	41-36—77
Fred Knight, El Dorado, Ark.	42-35—77
Dan Williams, Westfield, N. Y.	39-39—78
Henry Cotton, London	39-39—78
Willard Hutchinson, Pasadena	40-38—78
Leonard Schmutte, Lima, O.	39-39—78
John Cusick, Little Rock	39-39—78
Bill Leach, Philadelphia	38-41—79
Harold Long, Oklahoma City	38-41—79
Al Ciuci, New York	40-39—79
Otto Hackbarth, Cincinnati	39-40—79
Bobby Mair, Texarkana, Ark.	39-40—79
Frank Lewis, Fort Smith, Ark.	40-39—79
Andy Gray, Atlanta	40-40—80

LESLIE HENRY TRACK HEAD

(Continued from Ninth Page)

Denver, July 3, 4, 5. The national indoor championships will be held at New York in March. Henry will appoint an eastern vice-chairman to supervise this meet.

The Southern Pacific A.A.U. representatives on the national committee for 1929 will be Boyd Comstock, Robert S. Weaver and Kinter Hamilton. Comstock, track and field commissioner of the L.A.A.C., is the new member. He was head coach for three years for the Mercuries but has retired from active coaching in favor of business.

TUNNEY FLEES FROM SLAVS

ZAGREB (Jugo-Slavia) Feb. 1. (AP) Gene Tunney, one-time heavyweight champion of the world, has not yet got beyond the confines of his fame in either time or distance. The newspaper Novosti today says that his appearance at Raguza on the Dalmatian coast excited such intense popular interest that he was unable to find the privacy he sought and therefore fled to an unannounced destination.

MIKE DOOLIN RESIGNS

CHICAGO, Feb. 1. (AP)—Mike Doolin, veteran coach of the Cubs has resigned. He has been succeeded by Grover Land, a backstop of another era of baseball.

LAKE
NORCONIAN
CLUB

MAGNIFICENT IN THE NOBILITY of its settings ▾ admirable in the charm and refinement of its appointments ▾ dazzling in the hospitality of a Mediterranean atmosphere ▾ ▾ The Lake Norconian Club, conceived and built by Rex B. Clark as a new world mecca for the traveler and connoisseur of the beautiful, formally opens Saturday, February 2nd. ▾ ▾ ▾ ▾ ▾ ▾ ▾ ▾ America's matchless recreation rendezvous ▾ Southern California's most distinguished resort for people who are seeking "The Most Unusual and Delightful Place in the West ▾ Where Climate, Scenery and Hospitality Are Best ▾ all the year 'round"

Massive, concrete main Club building with all outside rooms ▾ brilliantly planned ballroom, lounge and dining room, from which a marvelous panorama of Southern California's Orange Empire unfolds to the eye of the observer ▾ 658 acres of foothill country comprising 62-acre Lake Norconian ▾ Casino ▾ motor boating ▾ aquaplaning ▾ safety-first row boats ▾ America's latest 18-hole all-grass championship golf course with water hazards ▾ championship swimming and diving pools ▾ most superbly equipped hot mineral baths in the west ▾ unique tea house ▾ tennis courts ▾ ▾ ▾ bridle paths ▾ roads for motoring: four miles north of Corona, thirteen miles southwest of Riverside, fifty-two miles from Los Angeles via Valley Boulevard to Ontario, thence southeast twelve miles to Lake Norconian Club

ANNOUNCEMENT—*Sunday, February 3rd, the Lake Norconian Club and grounds will be open to discriminating visitors for inspection. There will be swimming and diving exhibitions in the pools during the afternoon under the direction of Fred Cady of the Los Angeles Athletic Club. The Lake Norconian Club is an institution of the highest ideals, comparable to the world's best country clubs. There is positively* no stock *for sale*... no initiation fees ... no dues. *Anyone whose personality and standing are such as to be satisfactory to the Membership Committee will be acceptable as a guest or member.*

For reservations or further information, address Lake Norconian Club, Norco, Riverside County, California. Phone Norco 420. Branch Office: *Suite 924 Roosevelt Building, TRinity 8821, Los Angeles, California.*

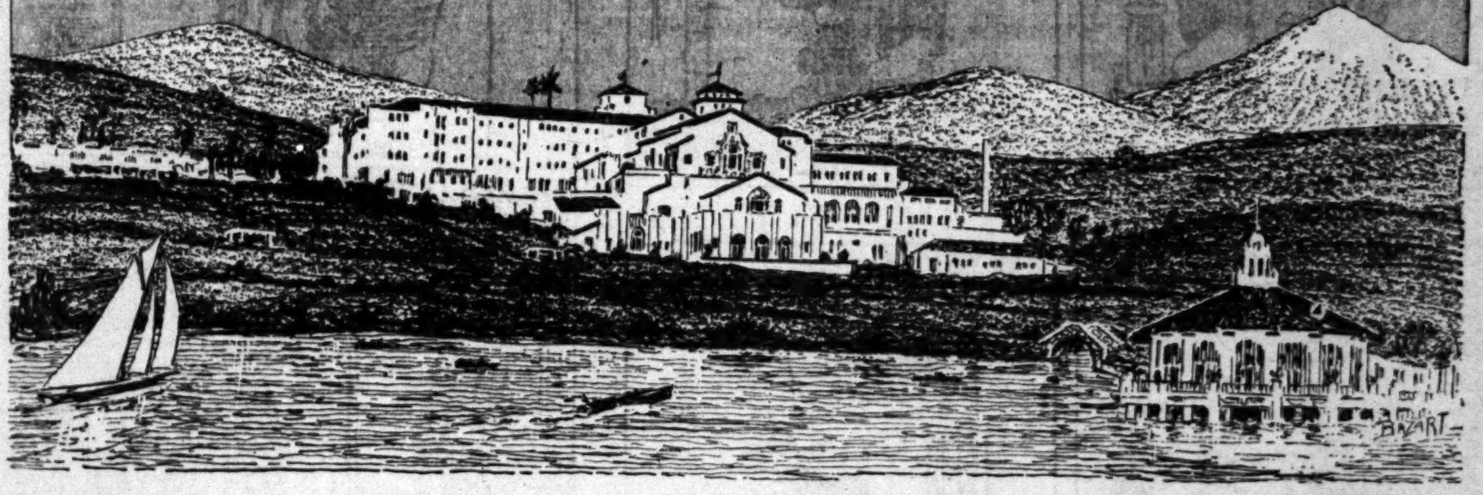

EXCHANGES—
Every day in the year people succeed in exchanging things they no longer want for useful and desirable objects—by watching TIMES WANT ADS

Timely Tips to Buyers of Real Estate
No matter what kind of property you're thinking of buying, it will pay you to look through TIMES WANT ADS

Once Overs - - - By C. D. Batchelor

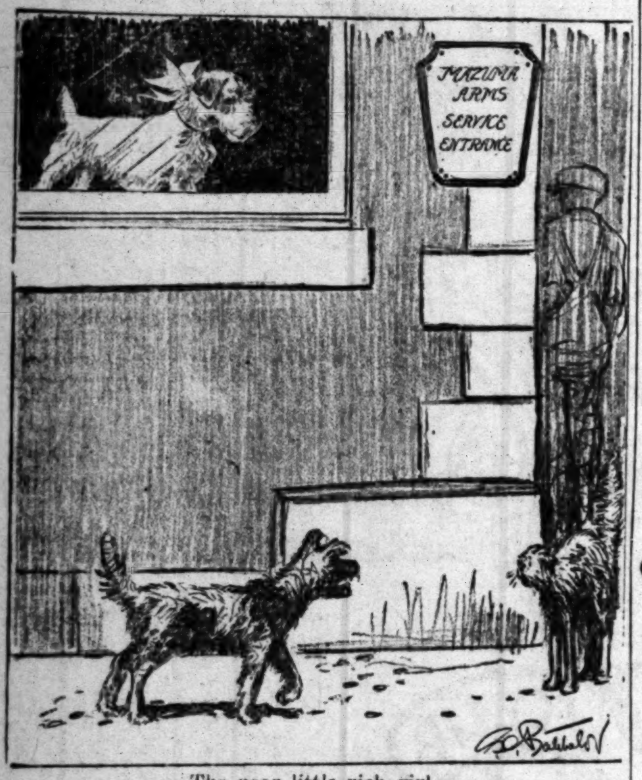
MAZUMA ARMS SERVICE ENTRANCE
C.D. Batchelor

The poor little rich girl.

Joshua Little

BY LEE SHIPPEY

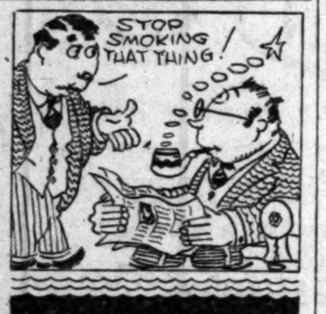
STOP SMOKING THAT THING!

It isn't that swearing off smoking really makes me bad tempered. It just makes me feel so strong-willed and superior—while I stick to it—that I no longer have any sympathy for other people's weaknesses.

That's Different

"Your wife seems to be strong for overstuffed furniture," remarked the guest, after giving the living-room the once over.

"Yes," growled the husband, "but judging from the way she uses a can opener for getting meals she doesn't intend to have that kind of a husband around."—[Cincinnati Enquirer.

Vain Expectation

He: Are ye fond of moving pictures, Jeanie?

She (hopefully:) Ay, Sandy.

He: Then maybe, lass, ye'll help me get half a dozen doon out o' the attic.

THE GUMPS

Among My Souvenirs

By Sidney Smith

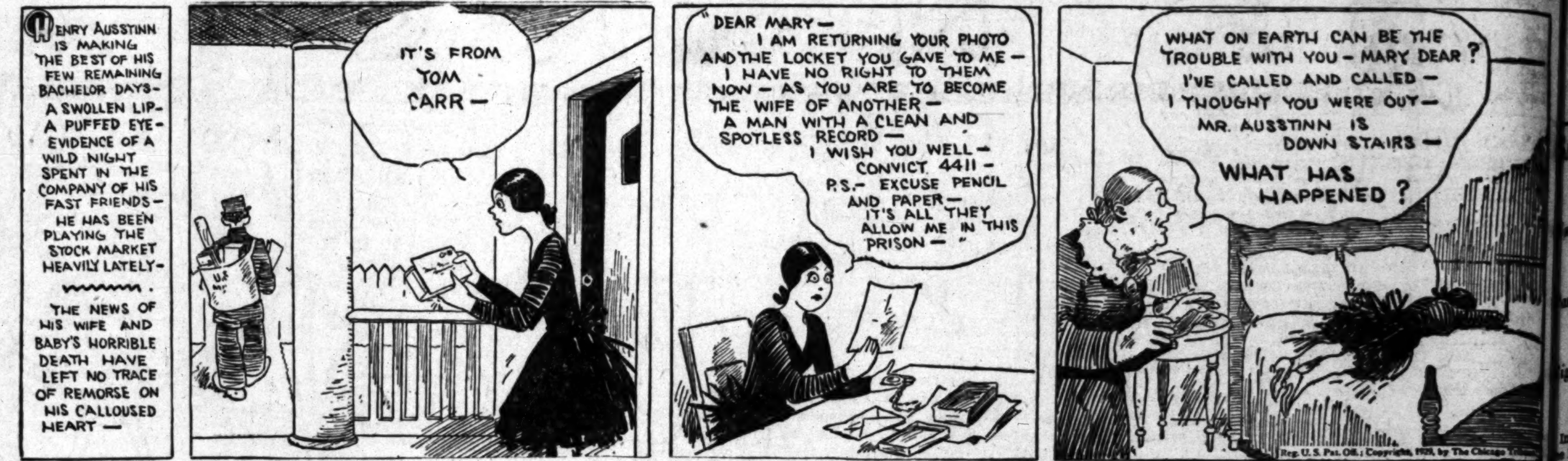
HENRY AUSSTINN IS MAKING THE BEST OF HIS FEW REMAINING BACHELOR DAYS- A SWOLLEN LIP- A PUFFED EYE- EVIDENCE OF A WILD NIGHT SPENT IN THE COMPANY OF HIS FAST FRIENDS- HE HAS BEEN PLAYING THE STOCK MARKET HEAVILY LATELY- THE NEWS OF HIS WIFE AND BABY'S HORRIBLE DEATH HAVE LEFT NO TRACE OF REMORSE ON HIS CALLOUSED HEART —
IT'S FROM TOM CARR —
"DEAR MARY — I AM RETURNING YOUR PHOTO AND THE LOCKET YOU GAVE TO ME — I HAVE NO RIGHT TO THEM NOW — AS YOU ARE TO BECOME THE WIFE OF ANOTHER — A MAN WITH A CLEAN AND SPOTLESS RECORD — I WISH YOU WELL — CONVICT 4411 — P.S.— EXCUSE PENCIL AND PAPER — IT'S ALL THEY ALLOW ME IN THIS PRISON — "
WHAT ON EARTH CAN BE THE TROUBLE WITH YOU - MARY DEAR? I'VE CALLED AND CALLED — I THOUGHT YOU WERE OUT — MR. AUSSTINN IS DOWN STAIRS —
WHAT HAS HAPPENED?
Reg. U. S. Pat. Off.; Copyright, 1929, by The Chicago Tribune

GASOLINE ALLEY

Skeezix Believes in Signs

By King

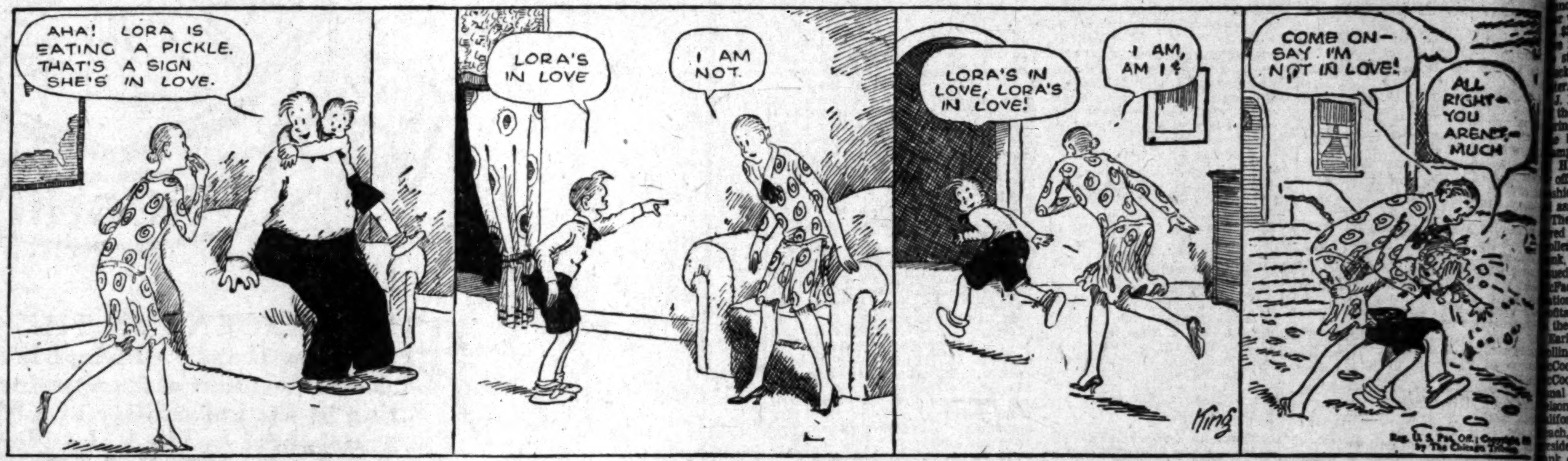
AHA! LORA IS EATING A PICKLE. THAT'S A SIGN SHE'S IN LOVE.
LORA'S IN LOVE
I AM NOT.
LORA'S IN LOVE, LORA'S IN LOVE!
I AM, AM I?
COME ON- SAY I'M NOT IN LOVE!
ALL RIGHT- YOU AREN'T- MUCH
King
Reg. U. S. Pat. Off.; Copyright by The Chicago Tribune

ELLA CINDERS

It Happens Every Day

By Bill Conselman and Charlie Plumb

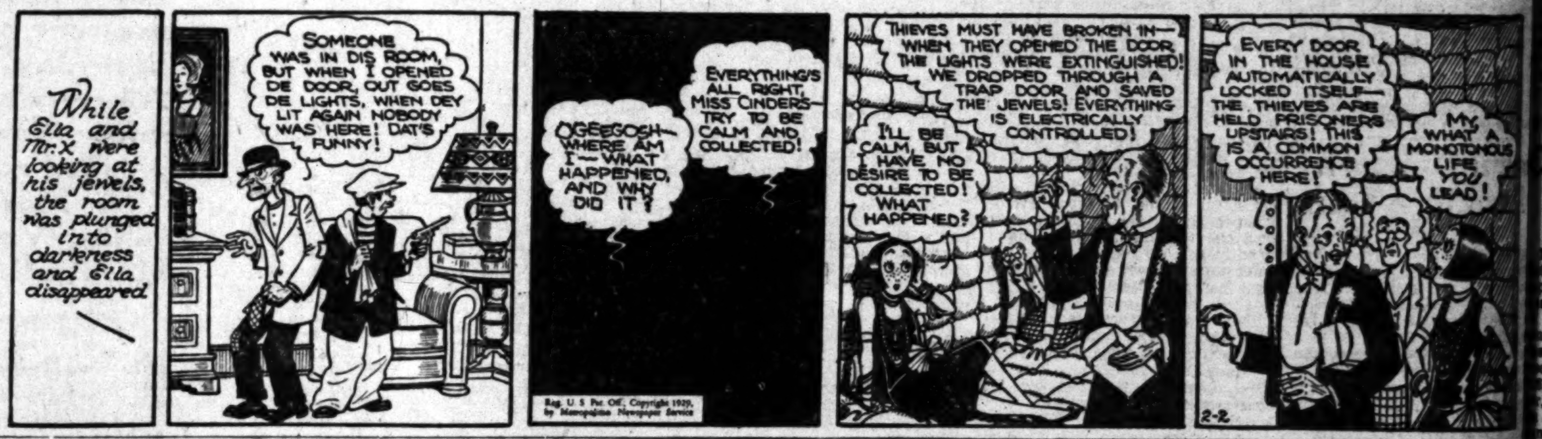
While Ella and Mr. X were looking at his jewels, the room was plunged into darkness and Ella disappeared
SOMEONE WAS IN DIS ROOM, BUT WHEN I OPENED DE DOOR, OUT GOES DE LIGHTS, WHEN DEY LIT AGAIN NOBODY WAS HERE! DAT'S FUNNY!
OGEEGOSH— WHERE AM I— WHAT HAPPENED, AND WHY DID IT?
EVERYTHING'S ALL RIGHT, MISS CINDERS- TRY TO BE CALM AND COLLECTED!
Reg. U. S. Pat. Off. Copyright 1929, by Metropolitan Newspaper Service
THIEVES MUST HAVE BROKEN IN— WHEN THEY OPENED THE DOOR THE LIGHTS WERE EXTINGUISHED! WE DROPPED THROUGH A TRAP DOOR AND SAVED THE JEWELS! EVERYTHING IS ELECTRICALLY CONTROLLED!
I'LL BE CALM, BUT I HAVE NO DESIRE TO BE COLLECTED! WHAT HAPPENED?
EVERY DOOR IN THE HOUSE AUTOMATICALLY LOCKED ITSELF— THE THIEVES ARE HELD PRISONERS UPSTAIRS! THIS IS A COMMON OCCURRENCE HERE!
MY, WHAT A MONOTONOUS LIFE YOU LEAD!
2-2

Oh Man

By Briggs

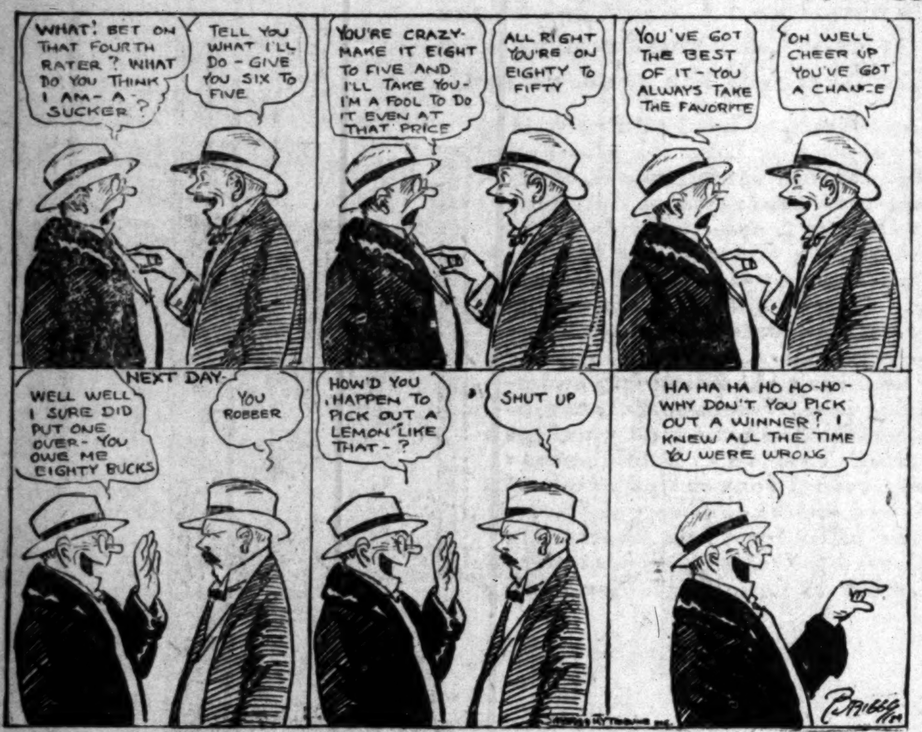
WHAT! BET ON THAT FOURTH RATER? WHAT DO YOU THINK I AM - A - SUCKER?
TELL YOU WHAT I'LL DO - GIVE YOU SIX TO FIVE
YOU'RE CRAZY- MAKE IT EIGHT TO FIVE AND I'LL TAKE YOU- I'M A FOOL TO DO IT EVEN AT THAT PRICE
ALL RIGHT YOU'RE ON EIGHTY TO FIFTY
YOU'VE GOT THE BEST OF IT - YOU ALWAYS TAKE THE FAVORITE
OH WELL CHEER UP YOU'VE GOT A CHANCE
NEXT DAY-
WELL WELL I SURE DID PUT ONE OVER- YOU OWE ME EIGHTY BUCKS
YOU ROBBER
HOW'D YOU HAPPEN TO PICK OUT A LEMON LIKE THAT - ?
SHUT UP
HA HA HA HO HO-HO- WHY DON'T YOU PICK OUT A WINNER? I KNEW ALL THE TIME YOU WERE WRONG
Briggs

WINNIE WINKLE, THE BREADWINNER

Any Port in a Storm

By Branner

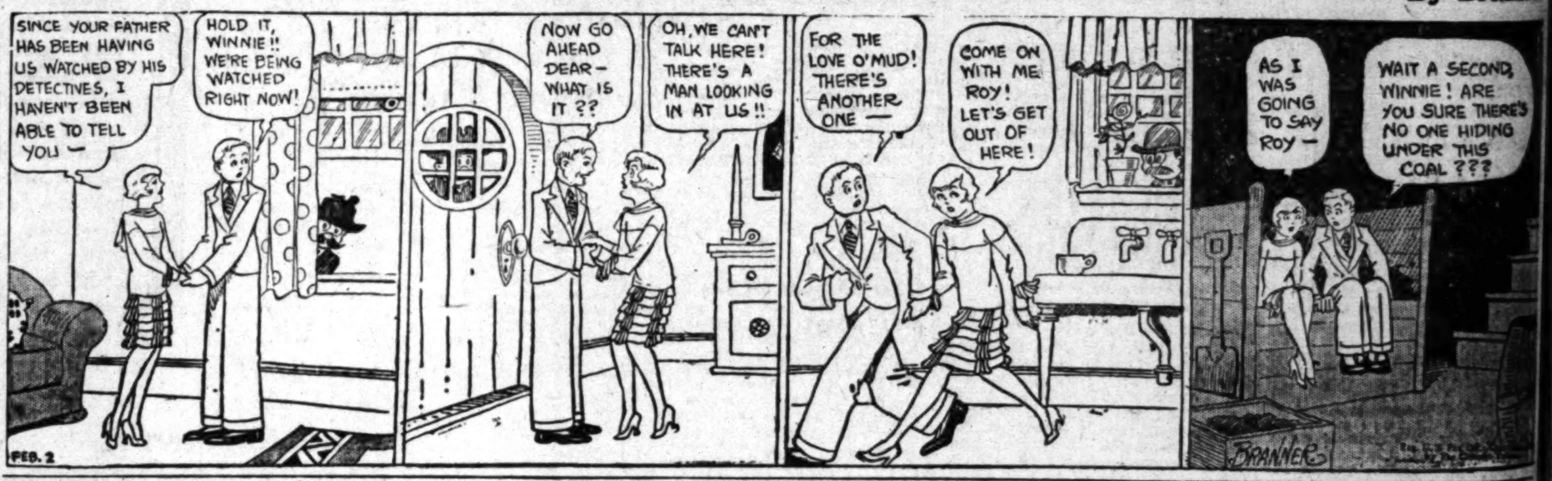
SINCE YOUR FATHER HAS BEEN HAVING US WATCHED BY HIS DETECTIVES, I HAVEN'T BEEN ABLE TO TELL YOU —
HOLD IT, WINNIE!! WE'RE BEING WATCHED RIGHT NOW!
NOW GO AHEAD DEAR- WHAT IS IT??
OH, WE CAN'T TALK HERE! THERE'S A MAN LOOKING IN AT US!!
FOR THE LOVE O'MUD! THERE'S ANOTHER ONE —
COME ON WITH ME ROY! LET'S GET OUT OF HERE!
AS I WAS GOING TO SAY ROY —
WAIT A SECOND, WINNIE! ARE YOU SURE THERE'S NO ONE HIDING UNDER THIS COAL???
FEB. 2
BRANNER

REG'LAR FELLERS

By Gene Byrnes

Family Trait

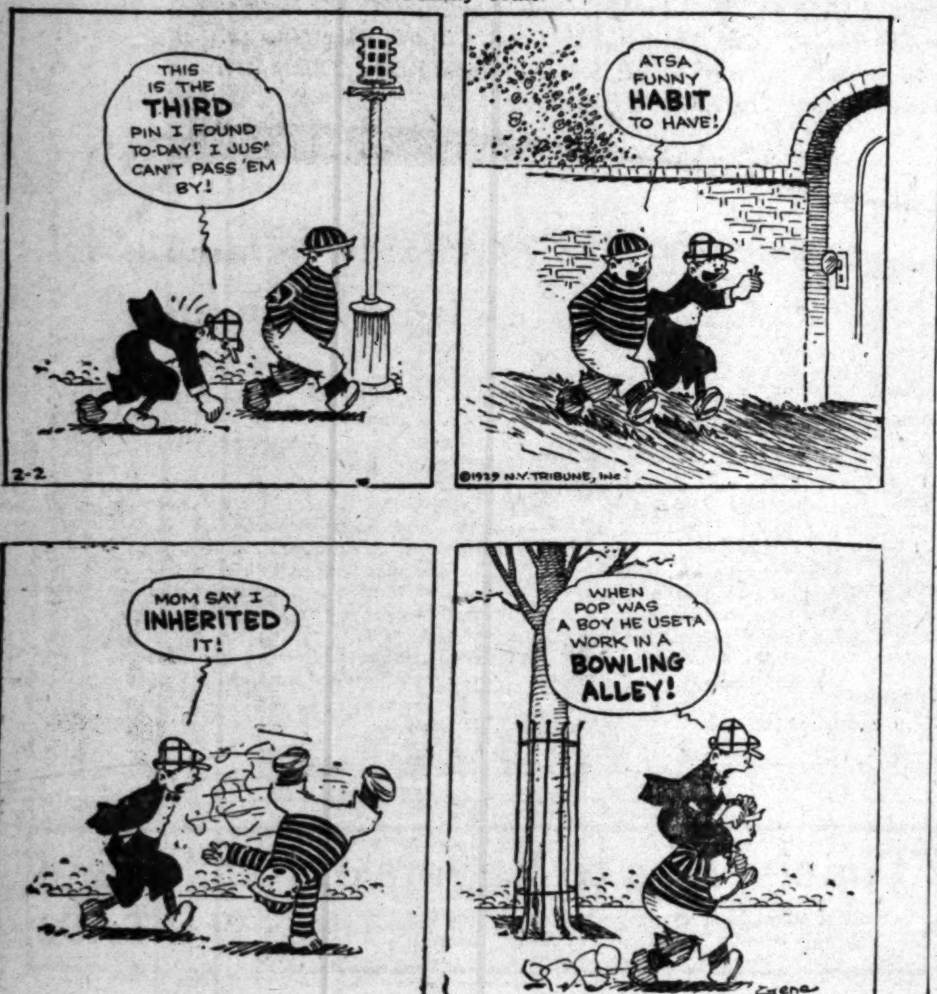
THIS IS THE THIRD PIN I FOUND TO-DAY! I JUS' CAN'T PASS 'EM BY!
ATSA FUNNY HABIT TO HAVE!
2-2
©1929 N.Y. TRIBUNE, INC
MOM SAY I INHERITED IT!
WHEN POP WAS A BOY HE USETA WORK IN A BOWLING ALLEY!
Gene Byrnes

PETEY—

Who Can Tell?

By C. A. Voigt

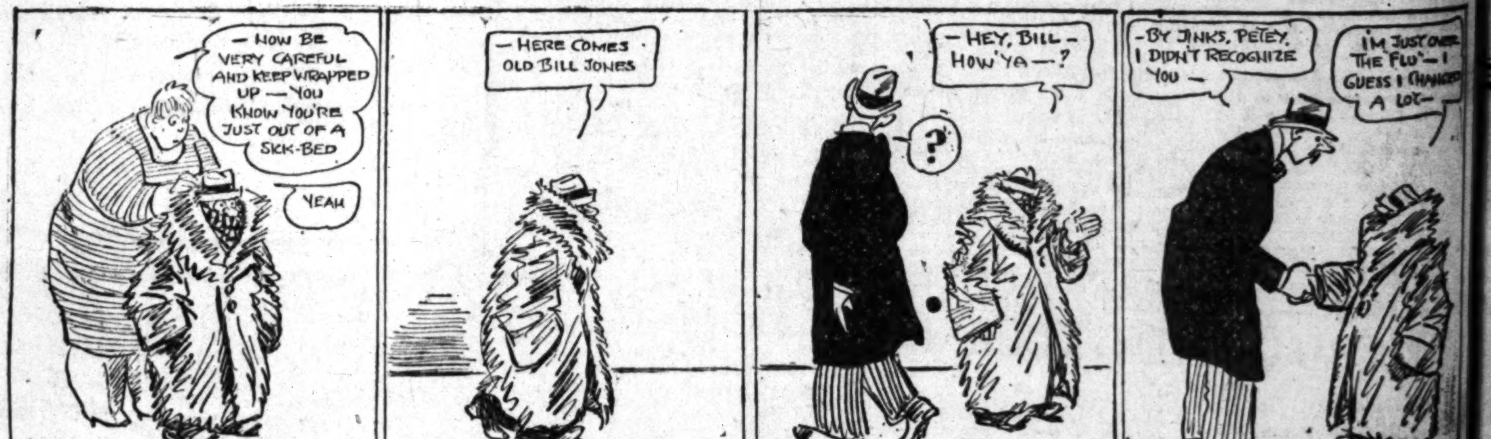
— NOW BE VERY CAREFUL AND KEEP WRAPPED UP — YOU KNOW YOU'RE JUST OUT OF A SICK-BED
YEAH
— HERE COMES OLD BILL JONES
— HEY, BILL — HOW'YA —?
?
— BY JINKS, PETEY, I DIDN'T RECOGNIZE YOU —
I'M JUST OVER THE FLU' — I GUESS I CHANGED A LOT —
©N.Y. TRIBUNE INC.
C.A. Voigt

HAROLD TEEN

He Felt He Had a Kick Coming

By Carl Ed

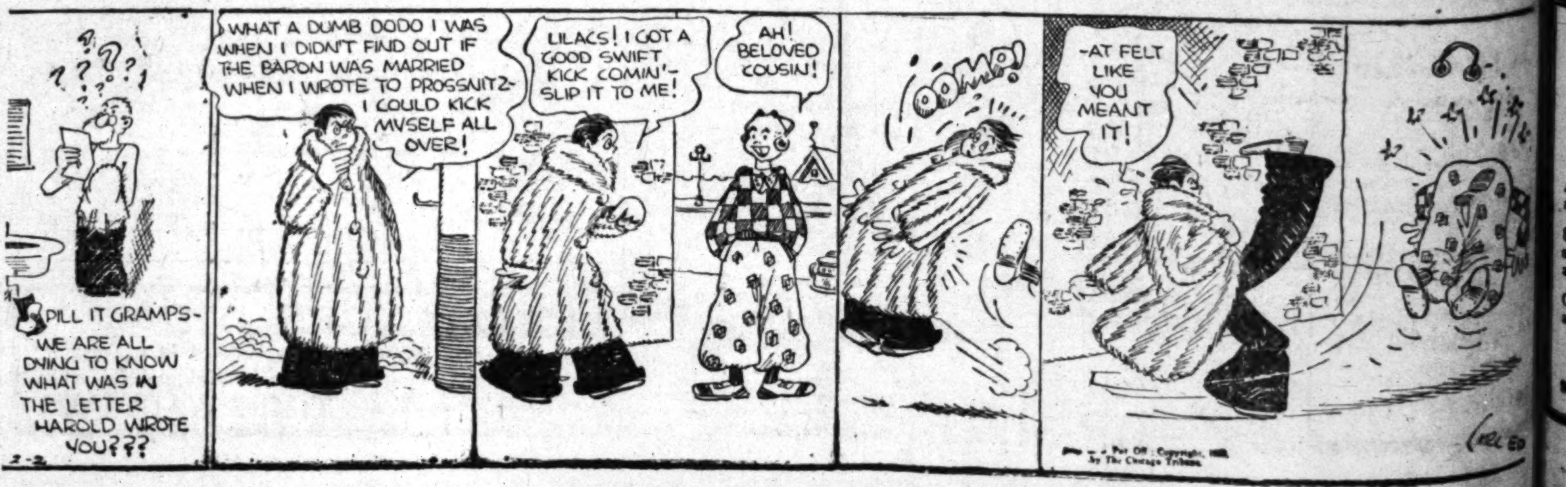
???
SPILL IT GRAMPS- WE ARE ALL DYING TO KNOW WHAT WAS IN THE LETTER HAROLD WROTE YOU???
2-2
WHAT A DUMB DODO I WAS WHEN I DIDN'T FIND OUT IF THE BARON WAS MARRIED WHEN I WROTE TO PROSSNITZ- I COULD KICK MYSELF ALL OVER!
LILACS! I GOT A GOOD SWIFT KICK COMIN'- SLIP IT TO ME!
AH! BELOVED COUSIN!
OOMP!
-AT FELT LIKE YOU MEANT IT!
Reg. U. S. Pat. Off.; Copyright, 1929, by The Chicago Tribune
Carl Ed

AVINGS BANK ADDS CAPITAL

ational Institution Makes $200,000 Increase

r Value of Stock Cut and Split-up Voted

ights Offering Slated for an Early Date

Increase in the capitalization of e National Bank for Savings from ,000 to $500,000 was voted by e directors at the annual meet- g held Thursday night, it was nounced yesterday afternoon. The r value will be reduced from $100 $20 a share and the stock split for one. Rights will be issued stockholders to purchase new k at a price to be announced er.

J. B. McCook, who was president the bank when it was opened last ring, was elected chairman of e board of directors and Wade mpton was elected president and H. Seaver, vice-president. Oth- officers selected were Cecil Casey, shier, and W. M. Butler, re-elect- assistant cashier.

The institution was the first char- red by the United States Comp- ller of Currency for a savings nk, exclusively. The charter was ued soon after the passage of the cFadden bill, which liberalized the tional Bank Act, permitting the ofitable operation of savings banks the national system.

Early in its organization, con- lling interest was acquired by the cCook brothers, including R. D. cCook, president of American Na- nal Bank of San Bernardino; ison McCook, president of the lifornia National Bank of Long ach, and J. B. McCook, former esident of the American National nk of Pendleton, Or.

The bank differs from other na- nal banks, the officials point out, that it meets, exclusively, the quirements of money savers, hav- no commercial departments and unsecured loans, but with a oup of allied services that func- n by authority and under super- on of the Treasury Department. is reported that important ex- nsion plans are under way.

ement Concern Earnings Gain

NEW YORK, Feb. 1. (Exclusive) ternational Cement Corporation ported today net income for the arter ended December 31, last, $1,314,909, after all charges in- ding taxes, equivalent to $2.44 a are on 618,826 shares of common ck outstanding, as against $1,417,- , or $2.29 in the previous quar- , and $1,271,194, or $1.96 a share 562,500 shares outstanding in the me quarter of 1927.

Net profits for the entire year 28 aggregated $5,129,284, after all arges, equal to $7.87 on the com- on stock, as against $4,544,710, or 90 a share in 1927. The preferred ck was retired May 20, 1928.

UNION OIL

Latest Analysis gives Important Data

regarding new operations, earnings, prospects of extra cash disbursements and other subjects.

Copy on Request

Howard G. Rath Co
Established 1910
INVESTMENT SECURITIES
Members L.A. Stock Exchange
512 Pacific Mutual Bldg. Los Angeles
Telephone TRinity 1164

BU

STOCKS

STOCK DEPARTMENT
Banks, Huntley & Co.
Members Los Angeles Stock Exchange
12th Floor Stock Exchange Bldg.
Phone TRinity 9161
Also 1652 Vine St., Hollywood

A. M. Clifford
Investment Counselor and Financial Analyst

"No Securities to Sell"

Advises with clients upon Bond and Stock Investments.

Specializes in periodic reviews of clients' investments;—a most advisable measure.

Conducts special investigations and analytical research work.

Booklet upon request.

Stock Exchange Building Los Angeles

FINANCIAL

VINGS BANK ADDS CAPITAL

nal Institution Makes $200,000 Increase

Value of Stock Cut and Split-up Voted

Offering Slated for an Early Date

in the capitalization of National Bank for Savings from to $500,000 was voted by directors at the annual meeting held Thursday night, it was announced yesterday afternoon. The value will be reduced from $100 a share and the stock split for one. Rights will be issued stockholders to purchase new at a price to be announced

B. McCook, who was president bank when it was opened last was elected chairman of board of directors and Wade was elected president and Seaver, vice-president. Others selected were Cecil Casey, and W. M. Butler, re-elected assistant cashier.

The institution was the first chartered by the United States Comptroller of Currency for a savings exclusively. The charter was soon after the passage of the bill, which liberalized the National Bank Act, permitting the operation of savings banks national system.

in its organization, controlling interest was acquired by the brothers, including R. D. McCook, president of American National Bank of San Bernardino; McCook, president of the California National Bank of Long Beach and J. B. McCook, former president of the American National of Pendleton, Or.

The bank differs from other national banks, the officials point out, that it meets, exclusively, the requirements of money savers, having no commercial departments and unsecured loans, but with a of allied services that function by authority and under supervision of the Treasury Department. is reported that important expansion plans are under way.

ement Concern Earnings Gain

NEW YORK, Feb. 1. (Exclusive) International Cement Corporation reported today net income for the quarter ended December 31, last, after all charges including taxes, equivalent to $2.44 a share on shares of common outstanding, as against $1,417,- in the previous quarter, and $1,271,194, or $1.96 a share shares outstanding in the quarter of 1927. Net profits for the entire year aggregated $5,129,284, after all charges, equal to $7.87 on the common stock, as against $4,544,710, or a share in 1927. The preferred stock was retired May 20, 1928.

UNION OIL

Latest Analysis gives Important Data

regarding new operations, earnings, prospects of extra cash disbursements and other subjects.

Copy on Request

Howard G. Rath Co

Established 1910

INVESTMENT SECURITIES

Members L.A. Stock Exchange

Pacific Mutual Bldg. Los Angeles

Telephone TRinity 1164

BH

STOCKS

STOCK DEPARTMENT

Banks, Huntley & Co.

Members Los Angeles Stock Exchange

12th Floor Stock Exchange Bldg.

Phone TRinity 9161

Also 1652 Vine St., Hollywood

A. M. Clifford

Investment Counselor and Financial Analyst

"No Securities to Sell"

Advises with clients upon Bond and Stock Investments.

Specializes in periodic reviews of clients' investments;—a most advisable measure.

Conducts special investigations and analytical research work.

Booklet upon request.

Stock Exchange Building Los Angeles

FINANCIAL INDEX

The following index will be found convenient for quickly locating information in this issue of The Times:

Page
Bank clearings 15
Bond quotations 14
Business News 13
Citrus fruits 16
Cotton 13
Coffee 14
Eggs, poultry (butter and eggs) . 14
Flaxseed 16
Foreign exchange (money) 15
Grains 14
Live stock 15
Metals 16
Naval stores 14
Oil Field News 17
Produce, Los Angeles 16
Sugar 16
STOCKS—
Aviation 16
Boston 14
Bay City Curb 16
Chicago 14
Los Angeles 14
New York Stock Exchange... 15
New York Curb 16
New York Times averages ... 16
Salt Lake 16
San Francisco 16
Standard Oils 16

OIL FEVER RISING IN OKLAHOMA

Recent Developments Point to Abandonment of Curtailment Policy

NEW YORK, Feb. 1. (Exclusive) Oklahoma has tossed caution to the winds and embarked on a policy of bigger and bigger oil production which bids fair to create an oil boom comparable to that which made the town of Eldorado, Kan., famous ten or twelve years ago.

Oklahoma City, center of the present "boomlet," has been squirming under limited oil output for years, and the mere fact that overproduction of petroleum is at present the big bugaboo of the oil industry, is not apparently going to deter Oklahoma from going ahead with its plan of wide scale production which was only recently made possible by the acquisition of the necessary capital.

A short time ago drilling was successful at the 6000-foot level in Trosper Park, a city-owned tract with the well having since flowed steadily at 5500 barrels a day. Another area, known as the Tonkawa sand has also been proved at 3500 feet.

The result of these developments has been a rapid building of rigs with some fifty wells about to get under way in and around the section. Little thought is given to conservation, the drilling being largely in the hands of so-called "town lotters," who, having waited for a long time are now interested only in getting to the oil regardless of cost.

Pacific National Company Gives Earnings Data

Net profits for the year ended December 31, last, were reported yesterday by the Pacific National Company at $227,472, equal to $1.42 a share on 160,000 shares of $25 par value outstanding. Gross earnings totaled $493,926, of which $306,182 was listed as profit on real estate sales.

Combined total resources of the Pacific National Bank and affiliated institutions controlled by the Pacific National Company were in excess of $27,000,000, as of December 31, last, against $18,000,000 reported February 15, 1928.

The income account of the Pacific National Building Corporation, one of the Pacific National Company's subsidiaries, showed net profits of $69,551 for 1928. Gross earnings were $285,022.

PACIFIC AMERICAN DECLARES DIVIDEND

An initial dividend of $1.50 on the common stock of the Pacific American Company, payable the 25th inst. to stock of record the 5th inst. was declared by the board of directors at a recent meeting in Bellingham, Wash., according to an announcement yesterday. It was stated that a fixed dividend rate would not be determined pending completion of deals for plants which will substantially increase the company's pack.

COTTON MARKET

NEW YORK, Feb. 1. (AP)—Renewed liquidation was reflected by early declines of 9 to 13 points in the cotton market today. Prices steadied later on covering Colegne 6½s, '50, 3 95¾ 95½ 95¾ and some trade buying. There also appeared to be buying for a week-end rally. Business, however, tapered off on the advances. The midafternoon market was quiet with prices about net unchanged to 3 points higher.

RANGE OF PRICES

NEW YORK

	High.	Low.	Close.
March	19.84	19.68	19.82@19.84
May	19.86	19.68	19.85@19.86
July	19.50	19.33	19.48@19.50
October (old)	19.37	19.20	19.36
October (new)	19.24	19.03	19.20@19.24
December	19.26	19.11	19.26

NEW ORLEANS

	High.	Low.	Close.
March	19.20	19.04	19.17
May	19.24	19.05	19.21
July	19.22	19.06	19.20
October	18.94	18.79	18.94
December			18.94

SPOT PRICES

NEW YORK, Feb. 1. (AP)—Spot, quiet; middling, 19.26.

NEW ORLEANS, Feb. 1. (AP)—Spot cotton closed steady and unchanged. Sales, 2596; middling, 18.68.

COTTONSEED OIL

NEW YORK, Feb. 1. (Exclusive)—Cottonseed oil:

	Close.	Prev. close.
February	10.40@11.00	10.35@11.00
March	10.62	10.57
April	10.60@10.65	10.60@10.70
May	10.75@10.95	10.71@10.72
June	10.92	10.75@10.90
July	11.00@11.10	10.93@10.94
August	11.05@11.15	11.00@11.04
Spot	10.40@11.00	10.50@11.10

SMALLER MARKETERS GAIN

Fourth Quarter Gasoline Figures Show Most of Larger Companies Off; Wilshire in Top Flight

BY EARLE E. CROWE

Fourth quarter figures of gasoline sales in California, as reported yesterday by the State Board of Equalization, indicated the same trend displayed in the third quarter when the smaller marketers captured a substantial volume of business from the larger companies. With the exception of Richfield and Associated the members of the first five recorded losses in gallonage in the last three months of the year as compared with the same period in 1927.

When data on sales in the first quarter of 1929 are available, the chances are that this trend may be reversed. January sales, it is understood, will show comfortable gains for the large companies, principally because of the new policy of leasing stations. Whether this development will continue in the remaining two months of the quarter remains to be seen.

STANDINGS REVERSED

Probably the most interesting feature of the fourth-quarter figures is the rise of the Wilshire Oil Company to eighth place in gallonage, displacing Pan-American. Wilshire is regarded as the leader of the independent group, and has made notable strides in marketing in the last twelve months or so.

Richfield moved ahead of Union to take third place, showing a gain of 2 per cent over the fourth quarter of last year, while Union dropped 22 per cent. Adding the Pan-American gallonage to Richfield, which controls the former, still further strengthens Richfield's hold on third place at a total not far below the Shell company.

Standard and Shell both reported decreases in gallonage, the former falling off 14 per cent and the latter 9 per cent. Associated increased its business by 13 per cent, and General Petroleum, which passed the Texas company, showed a percentage gain of 120 per cent. Texas was off 5 per cent.

Sales in gallons for the first eight companies in the last quarter of 1928 compared with the same period of 1927 follow:

SALES REPORTED

		P.c. gain or loss	
Standard	53,772,854	14	dec.
Shell	41,817,446	9	dec.
Richfield	29,749,289	2	inc.
Union	27,017,064	22	dec.
Associated	23,365,876	13	inc.
General Petroleum	17,408,712	120	inc.
Texas	13,070,385	5	dec.
Wilshire	9,135,634	71	inc.

Pan-American Petroleum, now the leader of the second group, reported an increase in business of 11 per cent, but it was not sufficient to head the Wilshire. Marine Refining's gain was 21 per cent, followed in order by Hancock. This company increased its gallonage from approximately 1,500,000 gallons in the fourth quarter of 1927 to more than 7,300,000 gallons in the last quarter of 1928, a gain of 386 per cent.

Rio Grande is another of the smaller marketers to show progress in recent months. This company's business shows an increase of 159 per cent.

Comparative figures for the first four of the smaller companies follow:

		P.c. gain or loss	
Pan American	8,999,394	11	inc.
Marine	7,943,669	21	inc.
Hancock	7,369,947	386	inc.
Rio Grande	5,709,647	159	inc.

For all marketing companies in the State, the Board of Equalization figures indicate an increase in the twelve months of 1928 of 8.22 per cent over the previous year, or a total of 1,101,403,169 gallons in 1928. The percentage of increase is smaller than the 12.3 per cent increase of 1927 over 1926.

Radiator Stock Split-up Seen at Early Date

NEW YORK, Feb. 1. (Exclusive) Formation of a new holding company to take over the recently merged American Radiator Company and the Standard Sanitary Company will involve a four-for-one split up of American Radiator common stock, it was revealed today. The holding company will, in all probability, offer stockholders in the old companies the right to subscribe to the new common stock.

Following the approval of the merger by the officials of both companies, the offer for the exchange of securities was made as follows:

For each share of American Radiator common four common shares of the new organization; for each common share of Standard Sanitary Manufacturing, 109,043 shares, or somewhat less than 1 1-10 shares of common of the new organization; for each share of the preferred stock of American Radiator, four shares of common of the new organization; for each share of preferred stock of Standard Sanitary one share of 7 per cent cumulative preferred stock of the new corporation, callable at $175.

The outstanding capitalization of the new corporation on the basis of complete exchange of present outstanding shares of American Radiator and Standard Sanitary would be 8,937,467 shares of common stock and 47,614 shares of 7 per cent cumulative preferred.

OFFICIALS UNCHANGED

Officers and directors of the Sunland Refining Company, an independent oil company serving the San Joaquin Valley, were all re-elected at the annual stockholders' meeting held recently in Fresno. President A. W. Gearhart told of the expansion program for 1929 in his annual report, and attention was called to the fact that the company's common stock, which was originally given free with the preferred stock, now has a book value of from $35 to $40 a share.

Offices Moved

The Commercial and Financial Digest, which was recently acquired by J. L. Hopkins, has moved its offices to the Herman W. Hellman Building on Spring street. William Frean, former financial writer for a Los Angeles daily, and E. W. Ott, of New York City, are now associated with the magazine.

MODERATE DEMAND ON WOOL MART

Half-Blood and Lower Grades Stronger; Finer Slightly Easier

BOSTON, Feb. 1. (AP)—The Commercial Bulletin will say tomorrow:

The wool market is moderately active. Wools grading half-blood and below are very firm, while finer wools are slightly easier, in sympathy with London and the foreign primary markets, which are off fully 5 per cent, compared with December, on fine wools. Cross-breds in the primary markets are firm.

Contracting in the West is negligible this week.

There is no pronounced or definite trend perceptible in the goods markets as yet in consequence of recent openings and there is no reflection of such a trend in the demand for raw wool.

Mohair is steady with trading at a minimum.

The rail and water shipments of wool from Boston from January 1, 1929, to January 31, 1929, inclusive, were 16,217,000 pounds, against 22,981,000 pounds for the same period last year. The receipts from January 1, 1929, to January 31, 1929, inclusive, were 19,672,600 pounds, against 24,193,400 pounds for the same period last year.

The Bulletin will publish the following wool quotations tomorrow:

Domestic: Fleeces—Ohio and Pennsylvania—Delaine unwashed, 45; ½-blood, combing, 52; ⅜-blood combing, 56@57; ¼-blood combing, 55@56. Michigan and New York—Delaine unwashed, 40@42; ½-blood combing, 47@48; ⅜-blood combing, 56@57; ¼-blood combing, 55@56. Wisconsin, Missouri and average New England—½-blood combing, 45@46; ⅜-blood combing, 54@55; ¼-blood combing, 53@54.

Scoured basis: Texas—Fine 12 months (selected), 1.08@1.12; fine 8 months, 1.05@1.08. California—Northern, 1.03@1.03; Middle County, 95@1.00; southern, 90@95. Oregon—Fine and F. M. staple, 1.08@1.10; fine and F. F. French combing, 1.00@1.05; fine and F. M. clothing, 97@1.02; Valley No. 1, 1.02@1.07.

Territory: Montana and similar—Fine staple, choice, 1.10; ½-blood combing, 1.10@1.12; ⅜-blood combing, 1.05@1.08; ¼-blood combing, 95@1.00.

Pulled: Delaine, 1.12@1.15; AA, 1.10@1.12; fine A supers, 1.04@1.06; A supers, 1.00@1.05.

Mohair: Good original bag, Texas spring, 61@62; Texas kid, 81@83; good original bag, Arizona and New Mexico, 55@57; original bag, average 12 months, Oregon, 58@60.

Graded stock: First combing, 75@80; good carding, 45@50.

Harbor Cotton Exports Run at Higher Figure

Foreign cotton shipments from the Los Angeles Harbor for the week closed today will approximate 26,000 bales, valued at more than $2,500,000, to mark the highest total for any one week during the current season, Charles Provost, secretary and manager of the California-Arizona-New Mexico Cotton Association, declared yesterday.

"Total shipments from the harbor for the 1928-1929 season beginning August 1, last, total 125,000 bales, and it is expected that another 100,000 bales remain to be shipped, bringing the port's total cotton movement for the fiscal year 1928-1929 to well over 250,000 bales. This will be a record and results from the great increase in production, particularly in the San Joaquin Valley, where cotton growing has come as a life saver as a cash crop since the depression in the raisin industry," Mr. Provost said.

Mr. Provost believes that fully two-thirds of this season's total will be shipped to Japan, marking the opening of a new market for California cotton, with excellent prospects that in the future this great market will absorb more than half of the western production of irrigated staple cotton. Shipments this week included 7500 bales to Liverpool, 1600 bales to Bremen, 300 to Havre, 16,800 to Kobe and 500 to Yokohama.

General Trade Status Viewed as Improving

NEW YORK, Feb. 1. (AP)—Dun's Review tomorrow will say:

After a full month of the new year, points of gain in business, although not everywhere evident, retain the predominant place. Contrasts similar to those previously witnessed are shown, but a simultaneous advance was not be expected, and it is a significant fact that some of the major lines have had a progressive expansion. Unusual pressure of demand is disclosed by high steel mill operations, with the situation further strengthened by sizable purchases of railroad equipment, and the continued activity in this field has a constructive bearing on commercial conditions generally.

With the present exceptionally favorable trend in the great basic industry, reflecting forward movements in various allied branches, the unsatisfactory aspects in some other quarters are modified. Mainly, the negative phases are limited in scope and influence, and depression in commodity prices, while accentuated in certain instances, has only a restricted effect.

Weekly bank clearings $12,665,347,000, a gain of 13.2 per cent over a year ago.

COPPER RENEWS UPWARD CLIMB

Quarter Cent Boost Brings Price to High Mark Made in 1923

NEW YORK, Feb. 1. (AP)—Heavy buying of copper resulted today in a quarter of a cent increase in the domestic price of the metal to 17 1-4 cents a pound delivered to the end of May, the highest since 1923.

Market observers predicted the export price soon would go to 17½ cents a pound c.i.f. European ports and that if western mine wages are advanced and demand holds the domestic price will go to 17½ cents and the export 17 3-4 before the end of February. The metal recently was advanced from 16 3-4 to 17 cents.

RESOURCES OF BUILDING AND LOAN UP

Total for Thirty-five Local Concerns Crosses $100,000,000 Mark

Crossing the $100,000,000 mark for the first time, the thirty-five Los Angeles building and loan associations scored the largest increase in resources during 1928 for any yearly period, according to figures released yesterday by the California Building-Loan League, based on State Commissioner George S. Walker's report of December 31, last.

Aggregate assets of these savings institutions increased $25,570,744, or 34 per cent, during the past year and $5,885,247, or 6 per cent, during the fourth quarter. While the smaller institutions generally showed the largest percentage gain for the past year, many substantial increases are revealed in the accompanying table. Thirteen added more than $500,000 to their resources during 1928, and eight gained more than $1,000,000 each.

Resources of several building and loan associations operating branches in Los Angeles are not shown in the appended list. These include: Pacific States Savings, San Francisco, $26,407,877; Pacific, Culver City, $1,918,119; Mutual of Pomona, $11,842,328; Bay Cities Guaranty of Santa Monica, $2,813,490. These institutions all made tremendous advances, the Pacific States nearly trebbling its resources through acquisitions and internal expansion.

The following table gives total assets of the thirty-five associations in Los Angeles as of December 31, last, with percentage increases over the corresponding date a year ago:

Association—	Assets	P.c. inc.
American Loan Society	$ 1,409,474.19	23
Angelus	2,170,027.47	40
Armor	143,391.70	..
California	288,104.43	*1
The Coast Mutual	1,776,614.86	871
East Side Mutual	43,831.77	..
Federal	228,499.22	*9
Fidelity Savings and Loan	30,892,487.76	29
Field	519,517.10	17
Franklin	452,474.30	3
German-American	325,116.77	..
Great Western	351,644.55	90
Guaranty	7,979,877.64	58
Guardian	603,107.82	151
Hollywood	611,763.42	41
Home	436,060.01	16
Insurance Plan	1,464,011.06	127
International	535,598.49	207
Investment	5,720,766.86	226
Keystone	433,736.82	195
La Bonte	1,092,018.47	28
Liberty	267,870.66	26
Lincoln	280,686.10	60
L. A. American	181,983.79	54
L. A. Mutual	2,603,839.23	23
Mutual of Hollywood	1,209,520.00	99
North American	1,060,184.03	..
Pacific Coast	5,289,535.31	85
The Railway Mutual	1,413,857.76	115
The Railway Mutual	1,423,857.76	115
Southern California	9,263,751.95	14
State Mutual	15,344,912.85	10
United States	2,384,282.73	144
Western States	677,905.43	..
Wilshire	955.71	..
Totals	$100,582,464.00	34

*—Decrease.

LECTURE SERIES ON INSURANCE TO BEGIN

LOCAL AUTHORITIES WILL SPEAK AT INSTITUTE OF COMMERCE COLLEGE

Offering a series of six weekly lectures on life insurance principles and home office procedure, the college of commerce of the University of Southern California, in co-operation with the Insurance Institute of Southern California, will open a life insurance institute Tuesday evening, Dean Reid L. McClung announced yesterday.

Local authorities active in the insurance field who are to lecture during the institute include C. I. D. Moore, A. G. Hann, L. W. Morgan, Donald W. Skeel, Cary Groton, William A. Münster, Francis M. Hope, Herbert F. Brown, E. S. Jensen, J. W. McLeod, F. J. Steinbrey, Miss M. G. McClintock and Blake Franklin. Prof. Charles A. Sunderlin, a member of the Los Angeles Bar and lecturer on insurance, is in general charge.

KENNECOTT COPPER INCREASES STOCK

NEW YORK, Feb. 1. (Exclusive) Stockholders of Kennecott Copper Company approved the increase in the authorized capital stock of the company from 5,000,000 to 12,000,000 shares and the exchange of two new shares for each one of the old held, it was announced here today. Stockholders also voted to increase the board from fifteen to eighteen members.

WHITE MOTOR EARINGS UP

CLEVELAND, Feb. 1. (Exclusive) White Motor Company announced today that advance figures indicated a net profit of about $2,320,0000 as result of the company's business for 1928, compared with a loss in 1927 of $893,000.

SCHWAB'S WARNING TIMELY

Steel Magnate's Views on Excessive Speculation Regarded as Well Grounded

BY JOHN F. SINCLAIR

[Copyright, 1929, by North American Newspaper Alliance.]

NEW YORK, Feb. 1.—This week Charles M. Schwab of the Bethlehem Steel Corporation sounded a note of warning against the very large speculation taking place in all the stock markets. He sees an era of over-speculation, and he fears the outcome should the market turn bad—as it surely will, ultimately.

"If a crash comes and the horde of speculators lose the money," says the steel magnate, "it is likely to mean very bad business for manufacturers and business people generally."

One of the largest employers of high-class labor in America said this week that his biggest trouble during the last six months has been in getting his high-salaried executives to keep their minds definitely on their work.

Too many of them are playing the stock market and forgetting the real business at hand. In recent months the lesser men, those drawing smaller pay in the organization, have gotten the speculative fever also, and are almost as active in their small way as the large executives.

The whole thing, Mr. Schwab held, has a demoralizing and unhealthful influence on legitimate business.

Mr. Schwab, wise philosopher and keen business man, knows what he is talking about.

Think of one company writing $3,259,000,000 in life insurance during 1928 (one-sixth of the year's total in the United States) and increasing its records by $300,000,000.

This is the record of the Metropolitan Life Insurance Company, the world's largest, according to Haley Fiske, its president.

The company's income was more than $14,000,000 a day. It paid out nearly $2000 a minute for each business day of eight hours.

Here is an average business day with this one institution: 1983 claims paid, 20,803 life insurance policies, issued, $10,756,000 in new life insurance issued, $1,795,000 paid to policyholders and added to reserves, and $1,012,000 increase in assets.

The Metropolitan is today the world's largest corporation, with assets of more than $2,695,000,000, and increasing at the rate of $1,000,000,000 every three years.

Texas, vast and rich in so many things, leads in the total value of agricultural crops for 1928, with approximately $1,000,000,000. Iowa follows with a crop value of $545,000,000, while sunny California is third, with $528,000,000.

According to the United States Department of Agriculture, the value of the United States agricultural crops for last year was $9,093,000,000.

Texas deserves special mention. Its resources are being developed so rapidly that it has become not only the first State in agriculture, but in many other branches of industry and business. It is today the greatest cotton crop State, and its 1928 crop value was $530,000,000. Texas had 30,000,000 acres planted in crops in 1928, of which 17,766,000 were in cotton. It is third among the States in the production of corn, with a yield of 100,000,000 bushels.

Occidental Life Sales Increase

January sales of insurance by the Occidental Life Insurance Company totaled $2,885,422, as compared with $1,623,300 in January, 1928, or an increase of 77½ per cent, Robert J. Giles, secretary and general manager, announced yesterday. The cash income for last month amounted to $594,385.32, showing an increase over January, 1928, of 51.4 per cent, the total for the latter month being $392,570.11.

"As was recently reported, 1928 was the company's best year but 1929 will undoubtedly surpass it," said Mr. Giles. He added that the January showing reflected the much improved business conditions in all lines.

RAILS CONTINUE MARKET LEADER

Substantial Gains Recorded for Second Day

Strength of List Reflected in Other Groups

Radio Among Number That Show Brisk Advances

NEW YORK, Feb. 1. (AP)—The bull movement in the rails went through its second day under full steam on the stock market today, drawing with it a wide assortment of industrials and specialties The week's increase of $116,000,000 in Federal reserve brokers' loans, and a jump in call money to 8 per cent failed to set the block signals.

Call money renewed at 7 per cent, but was stepped up to 8 as banks called $40,000,000 to meet the dividend and interest checks sent out overnight. Six per cent call money is looked for again next week, however, when the payments return to the banks. The jump in call loans was attributed in part to the underwriting of new bond offerings during the week, which amounted to more than $137,000,000.

The fact that the reserve bank announced no further ear marking of gold to offset the renewed flow from London, was cheering to the bull contingent, and an easier undertone in time money was interpreted as auguring some improvement in the credit situation.

NEWS BULLISH

The day's news included a further 1-4 cent increase in the price of domestic copper, more orders for railway equipment, a preliminary report that Atlantic Refining's earnings for 1928 will be about five times the 1927 showing, announcement that international cement earnings gained about 16 per cent last year, reports of January sales by Montgomery Ward and Sears, Roebuck showing gains of 37 and 21 per cent, respectively, over January, 1927. The weekly business reviews reported fair progress with

(Continued on Page 15, Column 1)

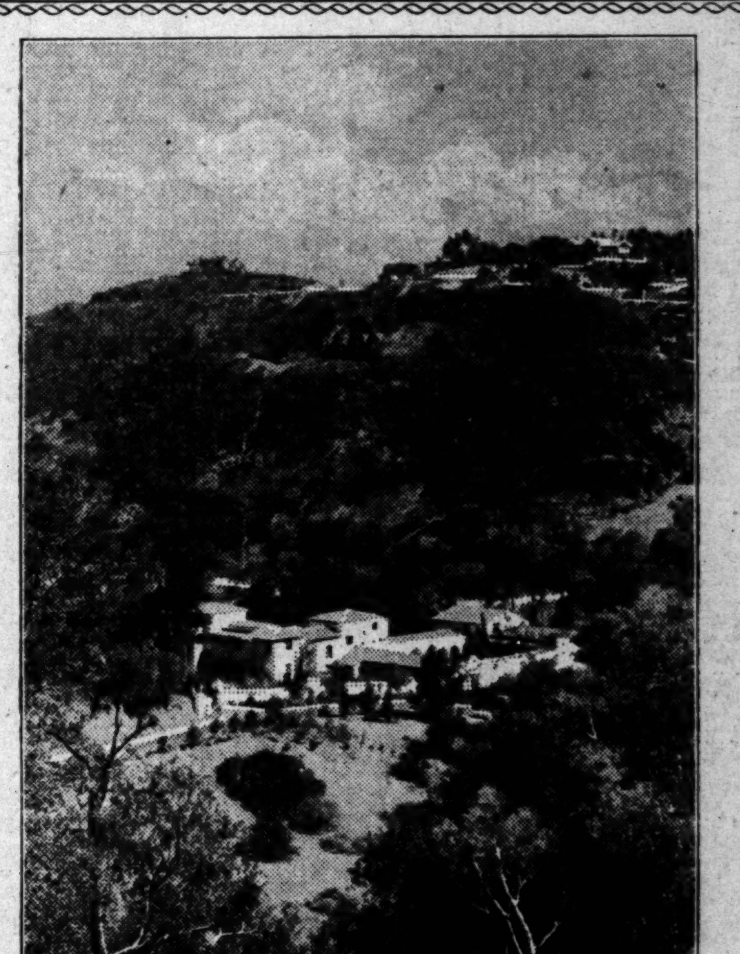

Bel-Air is comparable to famous old European residential sections

WHEN an area . . . a city, county, or private estate . . . possesses characteristics in such variety as to offer a multiplicity of methods of treatment, it is often the path of wisdom to turn to the solutions of similar problems by great persons or peoples of the past. In the case of Bel-Air this is not difficult to do, for along the shores of the Mediterranean sea are numerous comparable areas that have been developed by as many different peoples. In Spain may be seen examples of how the Moors did it. In the French Riviera are many areas duplicating conditions in Bel-Air and the shore lands of the Los Angeles Mountain Park. Islands in the Adriatic, mainland coasts of Greece and parts of Sicily, are brothers-in-blood with Bel-Air.

There are Bel-Airs in France from Perpignan to Mentone, and in Italy from Ventimiglia to Naples, and in every one they are doing, or have done, what is being done in Bel-Air in Los Angeles; namely, to create in the hills overlooking the city and the sea, a residence park that will endure because its foundations are deep in the rock —beauty, peace and comfort.

Send for Booklet about Bel-Air

Bel-Air

Telephone Oxford 1175

Owned and sold exclusively by the
ALPHONZO E. BELL CORPORATION
10601 Chalon Road, Bel-Air, Los Angeles, California

THE WAY TO BEL-AIR: Drive west on Beverly Boulevard from Beverly Hills to the gateway of Bel-Air

NEW YORK BOND PRICES

NEW YORK, Feb. 1. (AP)—Newly listed issues dominated the trading in today's bond market, with Alleghany Corporation 5s and American International 5½s accounting for more than a sixth of the day's total dealings. Prices worked irregularly lower in the afternoon under profit-taking influenced by tightening of call money rates. Sales totaled $11,686,000 against $11,213,000 yesterday.

American International convertible 5½s, traded in for the first time, sold as high as 111 and closed at 110. The offering price was 105. Alleghany Corporation 5s closed at 106⅜, a point under yesterday's close. They were issued yesterday at 100.

Anaconda Copper 7s again resumed leadership of the irregular industrials, fluctuating between 204½ and 210½ and closing for a net gain of 2⅜. Victor Fuel 5s were an outstanding strong spot, soaring 4½ points to a new high at 40. Illinois Steel debenture 4½s slumped 4⅜ to a new low. Other issues to decline a point or more were International Agricultural 5s, International Mercantile Marine 6s, and Lorillard 5½s.

Short line railroads were again a feature of the mixed rail group, Ulster and Delaware 4s shooting up 3⅞ and Peoria and Eastern 4s dropping 2⅛. Minneapolis and St. Louis 4s advanced 3 points in face of reports of further dissension among stockholders over sale of the company. New Haven convertible 6s advanced 2 points to a new high. Other high-grade rails, however, were generally lower, Katy 4½s slumping to a new low.

Utilities displayed a firmer tone, although International Telephone convertible 4½s closed fractionally lower on profit-taking after touching a new peak. Duquesne Light 4½s were strong on a heavy turnover in anticipation of increased business through a reduction in industrial rates.

Pirelli 7s fluctuated widely in the dull foreign list, closing fractionally under Thursday's close at 147¾, after selling down as low as 143½. Japan government 6½s dropped 2⅛ points.

United States government obligations improved.

The quotations represent sales of bonds (in thousands of dollars) and the high, low and closing prices in the order given. To expedite transmission, the close is omitted when the same as the low, and both low and close when same as high.

DOMESTIC

	(Sales in $1000)	High.	Low.	Close.
Abr. & St. 5½s '43	3	15	....	....
Adams Exp. c.i. 4s	8	85⅛	....	....
Ajax Rub. gold 8s	5	97⅞	....	....
Alb. P. W. 6s '48	1	100	....	....
Am. Agr. Ch. 7½s	7	108½	108	....
Am. Ch. s.f. db. 5s	3	98	97⅞	98
Am. Cotton Oil 5s	1	98⅞	....	....
Am. Cyan. 5s '42	1	93½	....	....
Am. N.G. 6½s '42	5	94⅜	93½	....
Am. Smelting 5s	7	102	100⅞	102
Am. Sug. Ref. 6s	5	104¼	104	....
Am. T.&T. 5½s	5	107	106½	106⅞
Do. col. 5s '46	5	104⅜	103⅞	104⅛
Do. s.f. 5s '60	5	104⅜	104⅛	104⅜
Do. col. 4s	37	99½	99⅛	....
Am. W.W. & El. 6s	7	103⅞	102⅜	....
Do. 5s	5	98⅞	98	98¼
Am. Wr. P. 6s '47	4	83⅜	83	83½
Anac. Cop. 7s '38	38	204½	201½	203⅜
Do. 6s '53	24	105⅜	105	....
Ang. Ch. Nit. 7s	3	96⅞	96⅜	96⅛
Arm. Co. Del. 5½s	17	91⅞	91⅜	91⅞
Do. r.e. 4½s	10	92	....	....
A.T.&S.F. gen. 4s	23	92	91¼	....
Do. adj. 4s st.	15	85⅜	84⅞	....
Alleg. 5s '44 W.I.	1080	108⅛	106	106⅜
Am. Int. 5½s '49	500	111	109½	110
Atl. & Dan. 1st 4s	2	78	....	....
Atl. G. & W.I. 5s	3	74¼	73½	....
Atl. Ref. deb. 5s	1	102	....	....
B.&O. rfg. 6s '95	7	109½	108⅝	109½
Do. 1st 5s	15	104⅞	103⅞	103⅞
Do. rfg. 5s	9	101⅞	101½	101⅞
Do. 5s D 2000	3	101⅝	101⅜	....
Do. 5s	2	101	100	....
Loew's 6s w.w. '41	28	121½	121	121½
Do. 6s ex-war.	18	99¾	99¾	....
Long Isl.deb. 5s '37	4	96⅜	96¼	....
Lorillard Co. 7s	11	112	111	....
Do. 5½s '37	16	88	87½	88
Louis. G.&E. 5s	11	103¼	103	....
Louis. & Nash. 7s	3	102⅜	102⅛	....
Do. rfg. 5½s	1	107	....	....
Do. unified 4s	6	95½	95¼	95¼
Do. So. M. Jt. 4s	7	88⅞	....	....
Man. Sug. 7½s '42	1	99	....	....
Manh. Ry. con. 4s	13	67⅞	67	67⅞
Mkt. St. Ry. 7s	7	95	94⅜	....
McCr. St. 5½s '41	12	98⅜	....	....
Met. Ed. 5s	1	102¾	....	....
Mid.C.Pet. 6½s '40	5	105	....	....
Midv. Stl. cvt. 5s	5	99⅞	99¾	....
Mil.E.R.&L. 1st 5s B '61	8	101⅛	101	101⅛
Mil.&Nor.con. 4½s	1	94	....	....
M.&St.L.1st rfg. 4s	11	26¾	24	26¾
M.S.P.&S.S.M. 6s	1	100	99¾	....
Do. 5½s	3	98	....	....
Do. con. 5s	2	97	....	....
Do. gtd. 5s	2	98⅛	97⅛	98⅛
Do. 1st con. 4s	2	89	....	....
M.K.&T.new pl.5s A	3	101¼	101	....
Do. adj. 5s A	8	104⅜	104⅛	....
Do.pl.4½s'78 D	19	93	92¾	....
Do. 1st 4s	3	85¼	....	....
Mo.Pac.rfg.5s'65 A	4	99	....	....
Do. 5s '77 F	30	97⅞	97½	....
Do. 5s '78 G	9	98	....	....
Do. gen. 4s	24	76	75¾	....
Mont.Pw.rf.5s A '42	2	102⅜	....	....
Mont.Tr.col. 5s '41	1	99	....	....
Morr.&Co. 1st 4½s	1	87⅞	....	....
Murray Body 6½s	3	101	100½	....
Nam.&Son 6s '43	2	103	....	....
Nas.El.con. 4s stp.	3	62⅛	62	62½
Nat. Dairy 5¼s '48	28	96	95⅞	96
Nat. Rad. 6½s '47	10	81	....	....
Nt. Rys. Mex. 4½s '57 asd.	10	13¼	....	....
Do. 4s '51 asd.	3	10	....	....
N. Eng. T.&T. 5s	2	106⅛	....	....
Do. gen. 4½s B	5	100	....	....
N.O.P.S.5s ct.'52 A	9	95⅞	95¼	95⅜
Do. 5s '55 B	3	95⅜	....	....
New Orl. Term 4s	1	91	....	....
N.O. T.&M. 5½s	1	102⅜	....	....
Do. 5s B	12	99⅞	99½	....
Do. 5s C	10	101	....	....
Do. 4½s D	6	95	....	....
N.Y.C. & H.R. rfg. & imp. 5s	1	106¼	....	....
Do.rf.&imp. 4½s	20	100	99½	....
Do. deb. 4s '34	3	96¾	....	....
Do. rfg. 3½s	9	80	79½	....
N.Y.Chic.&St.L. 6s	3	101⅞	100⅞	101⅞
Do. 5½s A	6	107	106⅜	....
Do. 5½s B	3	106⅞	106⅝	106⅞
Do. deb. 4s	1	97½	....	....
Do. 4½s	11	95	94¼	....
N.Y.Conn.Rys. 4½s	21	94⅜	94½	....
N. Y. Dock 5s '38	2	84½	....	....
Do. 4s	3	84½	....	....
N. Y. Ed. rfg. 6½s	1	114⅞	....	....
N.Y.G.E.L.H.&P. col. 5s	3	106⅛	....	....
N. Y. & Jersey 5s	2	100	....	....
N.Y.N.H.&H. cvt. 6s '48	49	122½	120	122½
Do. col. tr. 6s '40	1	104⅜	....	....
Do.1st&rf.4½s'67	17	90⅜	90	....
Do.cv.db.3½s'56	18	74	....	....
N.Y.O.&W.1st rf. 4s	1	69⅜	....	....
Do. gen. 4s	3	63⅜	....	....
N.Y.Ry.inc. 6s '65	12	22⅛	22	....
N.Y.State Rys. 4½s	22	53⅛	52⅜	53
N. Y. Steam 6s	1	106⅛	....	....
N.Y.&S.W. gen. 5s	1	73⅞	....	....
N.Y.Tel.rfg. 6s '41	3	106⅞	106½	106⅞
Do. deb. 6s '49	3	110⅜	110	110⅜
Do. gen. 4½s	7	100⅛	100⅛	....
N.Y.Tp.Rk. 6s '46	10	100½	99⅞	100½
N.Y.W.&Bost. 4½s	1	82⅛	....	....
Niag. Falls Pow. 6s	1	103	....	....
Do. 5s	1	102⅜	....	....
N.L.&O.Pw.5s'55 A	3	102½	....	....
Norf. & So. 5s A	3	88⅞	....	....
Norf. & W. divl. 4s	5	91	....	....
Nor.Am.Ed.5½s '63	12	101⅜	101	101¼
Do. 5s '57	3	102	101⅝	....
N.Ohio T.&L. 6s A	1	101½	....	....
Nor. Pac. 6s B	11	112⅜	....	....
Do.rf.&im. 5s D	1	104	....	....
Do. 4½s	3	98⅜	....	....
Do. pr. lien 4s	21	89⅜	89⅜	89⅝
Do. gen. 3s	15	66⅜	66	....
N. States Pw. 5s A	2	101½	....	....
Int.T.&T.db.4½s'52	15	93⅜	97⅝	93
Do. cvt. 4½s '39	312	120	119	119¾
K.C.Ft.S.&Mem. 4s	4	91⅝	....	....
K. C. P.&L. 5s	3	104⅜	104	....
K. C. Sou. rfg. 5s	16	99	98⅝	99
Do. Term. 1st 4s	22	89½	88	....
Kansas G.&E. 6s	8	105¾	105½	105¾
Keith B. F. 6s A	5	94	....	....
Kentucky Cent. 4s	2	89½	....	....
Kings Co. Elec. 4s	4	81	80	....
Lack. Steel 5s '50	7	104⅜	104¼	104⅜
L.E.&W.S.gld.4s '31	10	98	....	....
Leh.Val.Pa.cn. 4½s	2	99	98⅝	....
Do. con. 4s 2003	3	83½	....	....
Leh.Val.Har.Ter.5s'54	2	103	....	....
Lig. & Myers 7s	1	130½	....	....

UNITED STATES GOVERNMENT BONDS
(Dollars and Thirty-seconds)
Sales in $1000

Liberty 3½s	45	98-28	98-26	98-28
Do. 1st 4¼s	5	100-4	100-1	....
Do. 4th 4¼s	309	100-7	100-5	....
Do. reg.	5	100-2	100-1	100-2
Treasury 4¼s	12	110-16	110-12	....
Do. 4s	1	105-7	....	....
Do. 3¾s	150	102-13	102-10	....
Do. 3⅜s 40-43	18	97-26	97-23	97-26
Do. 3⅜s 43-47	10	98	....	....

Legal

ADVERTISEMENT

U. S. Engineer Office, 725 Central Building, Los Angeles, Calif. Sealed bids will be received until 11 A. M., March 1, 1929, and then opened for removing the sunken tanker WASHTENAW from Los Angeles Harbor, Calif. Further information on application.

LOS ANGELES EXCHANGE

Strong Undertone Sweeps Through Local Market to Advance General Price List

Hydraulic Brake, holding the center of the stage, led the way for a strong bullish display in the general trading yesterday on the Los Angeles Stock Exchange. With the utilities easing back from the peak levels scored in the three previous sessions, attention was directed to various issues which, in the opinion of traders, presented possibilities for a good turn. The result was a somewhat spotty condition wherein some stocks gained substantially. The oil list strengthened as a whole although fractionally for the most part.

Hydraulic Brake featured the trading with a jump of 5 3-4 points to a new all-time high at 58 1-4. Profit taking brought a close to 56, up 3 1-2 net. The action of the stock is attributed largely to the expectation of a probable dividend increase soon. Other industrials held steady excepting Illinois Pacific Glass, which reacted 1 3-4 points to 45, and Douglas Aircraft, which advanced a point to 27.

California Bank was a spectacular performer in the bank group with a jump of 4 points to a high at 134. The close came at 133 3-4. Los Angeles-First National dropped off 2 points to 137 1-4, while the Security Bank firmed up 2 1-2 to 627 1-2. Transamerica, which was a feature of the previous day's trading, eased back 3-8 to 133 5-8.

Rio Grande continued to lead the activity of the oils and advanced 1-2 to 39 7-8. Richfield sold up briskly to 45, up 1 point, and Barnsdall gained 7-8 to 44 1-8. Standard of California added another 7-8 to end at 67 3-4. Union of California firmed up 3-8 to 50 1-4, while Union Associates continued to hold at 49. Republic Petroleum marked another new high at 9 3-8 and closed at 9 1-8, up 1-4. Occidental advanced 25 cents to 3.00.

High.	Low.	Div. per Sh.		Sales.	High.	Low.	Last.	Net Change.	Closing Bid.
			BANK STOCKS						
136¼	125	4.00	California Bank	230	134	132¾	133¾	+ 3¾	132
..	..	18.00	Citizens' National	...	...	...	...	......	510
475	460	18.00	Farm. & Mer. Natl.	20	475	470	475	......	460
150	120⅛	4.48	L. A. 1st Natl. Bk.	950	140	137¼	137¼	— 2	137
..	..	5.00	Merchants National	...	...	...	...	......	245
		....	Nat. Bk. Commerce	...	...	...	...	......	47
50	40	....	Pacific National Bk.	4	40	...	...	......	49
650⅛	530	16.00	Sec. Tr. & Sav. Bk.	64	627½	622½	627½	+ 2½	622
..	..	7.00	Un. Bk. & Tr., L. A.	...	...	...	...	......	260
			INDUSTRIALS						
44	39½	....	Emsco D. & E., new	1,113	40½	40	40	— ½	40¼
..	..	1.75	Globe G.&M. pfd.	...	...	...	...	......	25
..	..	2.00	Do. com.	...	...	...	...	......	33
101	100	7.00	Goodyr. T.&R. pfd.	40	101	...	...	......	100
..	..	7.00	Goodyear Textile	...	...	...	...	......	100
..	..	2.00	Hal Roach 8s pfd.	...	...	...	...	......	17
..	..	2.00	Home Serv. 1st pfd.	...	...	...	...	......	25¼
25	22⅛	1.50	Do. com.	54	25½	23½	...	......	
58¼	40	3.00	Hydraulic Brake Co.	1,305	58¼	54½	56	+ 3½	55½
46⅜	44	2.00	Ill. Pac. Glass "A"	230	45	...	...	— 1¾	45
5	5	....	Moreland Mot. pfd.	124	5	...	...	......	4½
			Do. com.	...	...	...	...	......	3
36⅜	31	2.25	Pacific Clay Prods.	85	35	34½	34½	......	34½
		3.00	Republic Supply Co.						60

*—Prices in cents.

DIVIDENDS

Barnsdall "A"	.50	Dec. 28	Feb. 5
So. Cal. Ed.	.50	Jan. 20	Feb. 15
Broadway pfd.	1.75	Jan. 18	Feb. 5
Richfield Oil	.50	Jan. 20	Feb. 15
L. A. Investment	.03	Jan. 15	Feb. 15
Oceanic Oil	.02	Jan. 16	Feb. 26
So. Cal. Edison	.50	Jan. 18	Feb. 15
Union Oil	.50	Jan. 18	Feb. 10
Union Associates	.48	Jan. 18	Feb. 10
Pac. Finance com.	.75	Mar. 21	Apr. 1
Do.	1% in stock	Mar. 21	Apr. 1
Cal. Dairies pfd. A	1.50	Feb. 15	Mar. 1
Occidental Pete.	.05	Jan. 21	Jan. 31
C. Zellerbach pfd.	1.50	Feb. 13	Mar. 1
N. A. Inv. Corp.	1.00	Jan. 30	Feb. 20
Pac. G. & E. pfd.	.37½	Jan. 30	Feb. 15
Pac. Ltg. Corp.	.75	Jan. 30	Feb. 15
Am. Motor T. pfd.	.87½	Jan. 31	Feb. 15
Foster & Kleiser	.25	Jan. 31	Feb. 15
L. A. G. & E. pfd.	1.50	Jan. 31	Feb. 15
Leighton Ind. "A"	.37½	Feb. 1	Feb. 15
Do. "B"	.25	Feb. 1	Feb. 15
Com. Discount	.25	Feb. 1	Feb. 10
Home Service	.37½	Feb. 1	Feb. 20
Laguna L. & W.	.01	Feb. 1	Feb. 10
Albers Bros. pfd.	1.75	Jan. 31	Feb. 15
Exeter Pete.	.01	Feb. 1	Feb. 15
New Cornelia	.50	Feb. 1	Feb. 18
So. Cal. Ed. pfd.	.37½	Feb. 20	Mar. 15
Do. pfd.	.43¾	Feb. 20	Mar. 15

RUBBER MARKET

NEW YORK, Feb. 1. (Exclusive)—Futures on the rubber exchange displayed further strength today. Good reports from abroad made for a continuance of the bullish atmosphere, and, while somewhat slow in getting under way, the local market recorded advances during the day of 30 and 40 points. A good volume of business was reported, 939 lots changing hands, for a total of 2347½ long tons. Week's turnover was 5830 long tons.

The outside market was active and spot price advanced ⅛c to 22⅞c. London closed ⅛d higher at 11d.

	Spot-Jan.	Mar.	Apr.-June	July-Sept.
Ribbed smoked sheets	22½	23	23⅛	23⅜
First Latex crepe	23½	....	....	....
Clean thin br. crepe	20⅜	....	....	....
Amber No. 3	20⅜	....	....	....
Para upriver fine	24½	....	....	....

BUTTER AND EGGS

LOS ANGELES
February 1, 1929

Closing prices quoted are corrected daily by Produce Exchange of Los Angeles.

Butter

Wholesale prices, 48.
Price to retailers, 51@53.

Eggs

Extras, 31.
Fresh firsts, 30½.
Case count, 29½.
Mediums, 29.
Smalls, 28.
Price to retail trade, 3 to 5 cents higher.

SAN FRANCISCO, Feb. 1. (AP)—Butter, 92 score, 48; 90 score, 46½. Eggs, No. 3 special, 28; No. 1 extra, 25; No. 1 extra medium, 23½; No. 1 extra small, 22; No. 1 candled extra, 30½; No. 1 candled extra medium, 28½. Cheese, California fancy flats, 23½.

NEW YORK, Feb. 1. (AP)—Eggs, firm; receipts, 15,500; fresh gathered extra firsts, 40½@41½; firsts, 38@39½; seconds, 36@37½; storage, best marks, not quoted; firsts, 32@32½; seconds, 30@31; near-by hennery white, closely selected extras, 44@45; near-by and near-by western henneries, white, firsts to average extras, 42@43; Pacific Coast whites, extras, 44½; do., extra firsts, 42½@43½.

Butter, firm; receipts, 8442.
Cheese, steady; receipts, 236,646.

Wheat Futures Up on Rumor of Court Victory

CHICAGO, Feb. 1. (Exclusive)—A rumor that the firm of Bartlett-Frazier Company had won its suit to enjoin the grain futures administration from calling for the position of individual operators on the grain markets resulted in the buying of a liberal quantity of wheat futures. The broker who did the buying usually acts for Bartlett-Frazier and had considerable to do with advancing prices 2⅛@2½c from the early low. The close was at the top, with net gains of 1¾@1⅞c. March finished at 1.25⅞@1.26, May at 1.27@1.27⅛ and July at 1.30⅞@1.31. It was the gossip of the trade that the wheat bought by the Bartlett-Frazier broker had been for a leading local professional, but this did not become known until after the close. No decision has been handed down by the Federal Court in the suit so far. The fact that there was a prospect of an early decision was given to the trade yesterday.

The corn market was rather dull, but the strength in wheat led to local buying and the close was ½@⅝c higher, with March 97¾@97⅞ and May 1.00¾@1.00⅞, while oats gained ¼@½c, with March 53 and May 53½. Rye advanced 1⅝@2¼c, with July leading. The latter was 1.09¼ at the last, with March 1.10⅜ and May 1.10⅝.

The wheat market showed a firm undertone from the start, with aggressive commission-house and local buying, and there was a broadening in outside interest which readily absorbed profit-taking sales. Toward the last shorts started to cover when the rumor regarding the suit in the Federal Court commenced to attract attention. Sellers of offers were forced to protect themselves on the way up. A number of locals who sold out early reinstated their lines. The extremely pessimistic views expressed regarding the outlook for the new crop in the West and Southwest had considerable to do with the early buying. There is a lack of snow covering over a wide area in the West and considerable damage is feared.

Foreign markets failed to follow the upturn in wheat here, with Winnipeg closing 1c higher and Buenos Aires ⅝@1⅛c higher. Cables said that the Argentina government had been requested to regulate exports of wheat from that country, with an idea of affecting the world's price, but Broomhall's agent reported the scheme was not feasible. Liverpool closed ¼@½d lower. Export demand at the seaboard was slow, with sales of 750,000 bushels in all positions.

Local professionals were on both sides of the corn market, but the strength in wheat gave bulls the advantage, and the finish was at the top. Nothing was heard regarding export demand. Estimates on the Argentine exportable surplus was variously placed at 138,000,000 to 197,000,000 bushels, the latter by Broomhall's agent, and compares with 255,000,000 bushels the present season. Buenos Aires closed ¼c higher, with May at 88⅝, while Rosario was ¼c higher at 87. Country offerings to arrive were small. Outside interest in oats was less in evidence and prices advanced in sympathy with other grains. March rye acted tight and pit brokers said it was hard to execute orders. The opening was 1½c higher, or 1¼c over May, but the finish was at a premium of only ⅛c. The market showed a firm undertone, with July leading the advance.

Trading in lard and bellies was fair, with no especial feature. Prices ranged within narrow limits and lard closed 2½@5c lower for the near-by and unchanged for May delivery. Bellies were 10@12½c lower and ribs 5c lower on May.

RANGE OF PRICES

	Open.	High.	Low.	Close.
Wheat—				
March	1.24	1.26	1.23⅞	1.25⅞
May	1.27¼	1.29¼	1.26⅞	1.29
July	1.29⅛	1.31⅛	1.28⅞	1.30⅞
Corn—				
March	.96¾	.97⅞	.96¾	.97⅞
May	.99¾	1.00⅞	.99¾	1.00⅞
July	1.02	1.02⅞	1.01⅞	1.02⅞
Oats—				
March	.52⅝	.53	.52½	.53
May	.53	.53½	.52⅞	.53½
July	.50	.50⅜	.50	.50⅜

WINNIPEG

Wheat—				
May	1.28¾	1.29⅞	1.28¼	1.29⅞
July	1.30¼	1.31½	1.30¼	1.31⅜
Oats—				
May	.62	.62¼	.61⅞	.62¼
July	.60⅝	.60⅜	.60⅛	.60⅜

CASH GRAINS

Wheat, steady; No. 2 hard, 1.26⅝; No. 3, 1.23½; No. 5 northern, 1.13½.

Corn, unchanged to ½c lower; No. 4 mixed, 93@94; No. 6 mixed, 90@90¾; No. 3 yellow, 95¾@96; No. 6, 90@91; No. 4 white, 95; No. 6 white, 89; sample grade, 81@82.

Oats, steady to ½c down; No. 2 white, 55@55¼; No. 4, 51@51½; sample grade, 50½.

NEW YORK GRAINS

NEW YORK, Feb. 1. (AP)—Rye, firm; No. 2 western, 1.22⅝, f.o.b. New York, and 1.20⅞ c.i.f. export. Barley, firm; domestic, 83¼, c.i.f. New York.

Wheat: Spot, firm; No. 1 northern spring, c.i.f. New York, 1.43; No. 2 hard winter, f.o.b. New York, 1.40; No. 2 mixed durum, do., 1.24; No. 2 amber durum, do., 1.33; No. 2 Manitoba, do., 1.40⅝.

Corn: Spot, firm; No. 2 yellow, c.i.f. New York, 1.16¾; No. 3 yellow, do., 1.13¾.

Oats: Spot, steady; No. 2 white, 63.

PROVISIONS

CHICAGO, Feb. 1. (AP)—

	High.	Low.	Close.
Lard—			
February	11.85	11.82	11.85
March	11.97	11.95	11.95@11.97
May	12.27	12.25	12.25
July	....	....	12.55
Ribs—			
May	....	....	13.00
July	....	....	13.40
Bellies—			
March	....	....	13.35
May	13.90	13.68	13.75
July	14.25	12.12	14.20

NAVAL STORES

SAVANNAH, Feb. 1. (AP)—Turpentine firm, 54¼; sales, 63; receipts, 89; shipments, 5; stock, 21,847.

Rosin, steady; sales, 696; receipts, 489; shipments, 2; stock, 108,300.

Quote: B, 7.00; D, 7.25@7.50; E, 7.75@7.95; F, 8.00@8.05; G, 8.10; H, 8.20; I, 8.20; K, 8.35@8.40; M, 8.60@8.65; N, 9.05; WG, 10.00; WW, 11.00; X, 11.00.

LOS ANGELES CURB

Airplane shares, headed by Lockheed and Western Air Express, once more overshadowed all other trading operations yesterday on the Los Angeles Curb Exchange. Bandini spectacularly featured the oils, which advanced fractionally for the most part. Other divisions of the market held generally firm.

Lockheed shot up 3⅛ points to a new peak at 19⅛. The strength of this issue was particularly manifested toward the close. The stock touched the top price on the last sale. An unofficial report states that the company has received two new orders, one for two ships a month and another for five a month. Interest was also stimulated by the proposed nonstop Los Angeles-New York flight scheduled for today. Western Air Express bounded up 1 3-4 points to the previous peak price at 55 and closed at the high point after an active turnover. Fokker came into prominence with an advance of 1 3-4 to a high and close for the day at 26½. Trading in this issue was at a greater pace than usual. Kinner Airplane continued in strong demand and scored another new top at 2.70. The close was at 2.65, up 10 cents. Maddux advanced 1-4 to 12 1-4.

Bandini Petroleum provided a sensation by shooting up 2⅛ points to a new high and close at 8½. Drilling progress at Santa Fe Springs coupled with an extensive drilling campaign recently planned was held largely responsible for the move. Mexican Seaboard gained ½ to 52 and Universal, 25 cents to 1.85.

Sales totaled 284,054 shares valued at $1,175,861.

High.	Low.	Div. per Sh.		Sales.	High.	Low.	Last.	Net Change.	Closing Bid.
			BANK STOCKS						
..	..	....	Banca D'Italia	...	...	...	...	......	5
10½	..	....	Do. (subscribed)	120	10½	...	...	......	10¼
194½	188	4.80	Bank of Amer., N.A.	20	194½	194	194½	......	194½
..	..	....	U. S. National Bk.	...	...	...	...	......	225
			OIL STOCKS						
850	325	.12	*Bandini Pet.	14,670	850	600	850	+ 2½	8½
..	..	....	*Bolsa Chica 'B' cm.	...	...	...	...	......	275
115	15	....	*Barnhardt-Morrow	9,800	25	15	...	—15	15
..	..	....	Cypress Pet. of Cal.	...	...	...	...	......	31¼
..	..	....	Eureka Pet. com.	...	...	...	...	......	25
185	135	.12	*Exeter Oil Co.	3,200	185	...	...	......	185
10⅛	6	....	*Globe Pete.	45,500	8	7	8	+ ⅛	7
45½	34⅛	2.00	Hancock Oil	1,037	44¼	43⅛	...	......	43
147½	115	....	*Italo Pet. com.	7,295	122½	115	117½	— 7½	117½
82	70	.07	*Do. pfd.	3,015	70	...	...	— 2	65
..	..	....	*Jade Oil	...	...	...	...	......	20
..	..	....	Marland Oil	...	...	...	...	......	30
60⅝	48⅛	....	Mexican Seaboard	1,170	53½	51½	52	+ ½	52¼
..	..	3.00	No. American Oil	...	...	...	...	......	52¼
..	..	....	Pan American West	...	...	...	...	......	19
..	..	1.50	Phillips Pet. com.	...	...	...	...	......	39¼
..	..	....	*Rice Ranch Oil Co.	...	...	...	...	......	162½
13	3½	....	*Santa Fe Oil	29,000	5½	4	5½	+ 1½	5
..	..	....	Sinclair Oil	...	...	...	...	......	39
..	..	3.00	Texas Corporation	...	...	...	...	......	60
..	..	....	Tidewater Asd. com.	...	...	...	...	......	18
325	250	.20	*Wellington Oil	1,100	250	...	...	—25	200
285	150	....	*Universal Cons.	9,300	185	162½	185	+25	182½
			INDUSTRIALS						
..	..	....	Armour "B"	...	...	...	...	......	8½
..	..	2.20	Caterpillar Tractor	100	80½	...	80½	......	79
67	57	.80	C. Neon Elec. prod.	400	63⅛	62	...	......	62
..	..	1.40	Do. pfd.	...	...	...	...	......	20
..	..	1.00	Crown Zellerb. com.	...	...	...	...	......	23¼
..	..	5.00	Do. pfd.	...	...	...	...	......	93⅛
13½	8½	....	*Sunnyside Consold.	6,000	10	9	10	+ ½	9½
30	22	....	*Tom Reed	2,000	30	...	30	+ 5	25
5	4½	....	*United American	2,000	4½	...	4½	......	4
..	..	....	*United Eastern	...	...	...	...	......	100
..	..	....	*United Rep. Mining	...	...	...	...	......	5
1¼	1	....	*Virginia Louise	1,000	1	...	1	— ½	1
3½	3	....	*Western Apex	4,000	3	...	3	— ½	3
38	27	....	*Wright Creek	150	30	...	...	......	30
..	..	....	*Yellow Pine	...	...	...	...	......	10
			UNLISTED						
185	31	....	*Buckeye Un. Oil cm.	66,200	35	31	32	— 3	32
..	..	....	Columbia Stl. com.	...	...	...	...	......	19

*—Prices in cents.

CHICAGO STOCKS

(Furnished by Logan & Bryan)

	Bid.	Asked.
Acme Steel Co.	125	127
Adams Royalty Co.	21	22
American Colortype Co.	45	46
All American Radio	36	37
Armour Del.	94	96
Do. pfd.	85	86
Amer. Ship Bldg.	90	92
Auburn Motor	148	149
Balaban & Katz	81	90
Bastian-Blessing Co.	43	45
Bendix Corp.	121	122
Bach & Sons, E. J.	27	28
Borg & Beck	149	150
Bunte Bros.	26	27
Butler Bros.	37	37½
Campbell, Wyant & C. Fdry.	43	45
Castle & Co., A. M.	76	77
Cent. Ill. P. Ser. pfd.	96	98
Central & South West com.	84	85
Chicago City & Con. com.	1½	2
Do. pfd.	19½	22
Club Alum. Uten. Co.	30	31
Commonwealth Edison	235	237
Consumers Co.	12	12¼
Crane Co.	47	47½
Cutler-Hammer	60	62
Decker, Cohn & Co.	25	26
Elec. Household Util. Corp.	33	34
Erie	21	22
Empire Gas & Fuel 8s	110	111
Foote Bros., G. & M.	27	28
Gossard Co., H. W.	54	55
Greif Bros., Cooperage Corp.	40	41
Great Lakes D. & D.	265	270
Hart, Shaf. & Marx	175	180
Henney Motor Co.	5	5½
Illinois Brick Co.	39	40
Inland Wire & Cable	80	81
Kalamazoo Stove Co.	124	125
Kellogg Switchboard	17	18
La Salle Ext. Univ.	4½	5
Libby, McNeil & Libby	13½	14
Meadows Mfg. Co.	19	21
Midland Steel Pro. Co.	100	101
Mid-West Util. Co. pr. lien	121	122
Mid-West Util. Co.	182	183
Do. pfd. 8s	121	126
Monsanto Chem. Wks.	100	102
Morgan Litho. Co.	47½	48
Nat. Elec. Pow. A	33½	34
National Leather Co.	4½	5
National Standard	51	52
North Amer. Car Corp.	66½	67
Northwest Eng. Co.	44	45
Pines Winterfront	222	224
Quaker Oats Co.	350	355
Do. pfd.	117	119
Q. R. S. Co.	153	155
Sangamo Elec. Co.	43	45
Swift & Co.	136	137
Swift Int'l	35	36
U. S. Gypsum	73	75
Wahl Co.	24	25
Walgreen Co. pfd.	106	108
Wm. Oil-O-Matic Corp.	31	32
Wrigley, Jr., Co., Wm.	75	77
Yates-Amer. Mach. Co.	29	30
Yellow Cab	32	32¼
Zenith Radio	54	56

LOCAL GRAINS

All quotations nominal and subject to market fluctuations. Prices quoted are per cwt., field run, in carloads only.

Wheat—	
Milling	2.15@2.30
Feed	2.15@2.20
Corn—	
No. 2 yellow	2.04@2.08
Barley—	
California, sacked	1.77½@1.82½
Eastern, bulk	1.74@1.77
Milo maize—	
California, sacked	2.05@2.10
No. 2 eastern, bulk	1.87½@1.92½
Kafir—	
No. 2 eastern, bulk	1.88@1.90
Mill feed—	
White	1.82½@1.87½
Red	1.75@1.80

CARLOAD ARRIVALS

Wheat, 7; barley, 6; corn, 23; milo, 1; flour, 12; bran, 2; cornmeal, 1; seed, 4; cottonseed, 11; poultry feed, 3; bean meal, 5; total, 75. Hay, 17.

Local hay quotations corrected weekly by Los Angeles Grain Exchange:

Imperial alfalfa, f.o.b. L. A.	26.00@27.00
Lancaster	30.00
Oat hay	26.00@27.00
Barley hay	24.00@25.00

CHEESE PRICES

No. 1—New York Flats	.34
No. 2—New York Twins	.34
No. 3—New York Cheddars	.34
No. 4—Wisconsin Twins	.28½
No. 5—Wisconsin Daisies	.28
No. 6—Wisconsin Horns	.26½
No. 7—Wisconsin Sandwich Prints	.29
No. 8—Wisconsin Cream Brick	.29
No. 9—Tillamook Triplets	.28
No. 10—Tillamook Horns	.29
No. 11—Tillamook Sandwich Prints	.30
No. 12—Western Triplets	.24
No. 13—Western Horns	.25
No. 14—Western Sandwich Prints	.24½
No. 15—California Flats	.24
No. 16—Caso's Full Cream Jack	.26½
No. 17—Caso's Half Skimmed Jack	.21½
No. 20—Old Block Swiss	.33
No. 21—New Block Swiss	.33
No. 22—Imported Wheel Swiss	.41
No. 23—Domestic Wheel Swiss	.35
No. 24—Limberger, 1-lb. Prints	.26
No. 25—Limberger, 2-lb. Prints	.26

BOSTON STOCKS

Quotations yesterday on the Boston Stock Exchange, furnished by E. A. Pierce & Co., 515 West Sixth street.

	Bid.	Asked.
Adventure	20	50
Algomah	7	25
Ariz. Commercial	4¼	4½
Bingham Mines	52	54
Cal. & Ariz.	127	128
Cal. Hecla	54	55
Copper Range	28	28½
Davis Daly	..	3
East Butte	4½	½
Elevated	86	
Franklin	1	1½
Hancock	2	3
Isle Royale	27	27½
Island Creek	55	56
Do. pfd.	105	
Indiana	45	75
Keweenaw	6	6¾
Lake Copper	1½	1¾
Mass. Cons.	70	80
Mayflower Old Col.	89	95
Mohawk	46	46¼
Mason Valley	1½	2
New Arcadian	1¼	1⅜
New Cornelia	41	41⅝
North Butte	6⅝	7
Old Dom.	17¾	18
Ojibway	3	4
Quincy	46	46¾
Shannon	35	50
St. Marys	30	39¾
Superior & Boston	40	50
Swift	135½	136
United Shoe	84	85
Do. pfd.	31¼	31¾
Utah Apex	4¾	4½
Utah Metals	1	1⅛
Victoria	1⅝	2½
Amoskeag	21⅝	21¾
Mass. Gas		140
N. E. Tel.	150	
Pacific Mills	72	
B. & M.	95	
Hood	25	26
Edison	327	328

COFFEE MARKET

NEW YORK, Feb. 1. (Exclusive)—Coffee range:

	Open	High	Low	Close
March	16.63	16.63	16.44	16.44
May	15.92	15.95	15.85	15.95
July	14.98	15.04	14.95	15.04
September	14.30	14.30	14.29	14.32
December	13.82	13.82	13.70	13.75

FOREIGN COFFEE

RIO DE JANEIRO, Feb. 1. (Exclusive)—February, 28 mil., 900; March, 28 mil., 800; May, 28 mil., 850. Exchange, 6d. Dollar rate, 8 mil., 230.

SANTOS, Feb. 1. (Exclusive)—February, 38 mil., 500; March, 38 mil., 200; April, 37 mil., 725. Exchange, 6d. Dollar rate, 8 mil., 235.

THE same high type of service which has characterized our investment business since its inception, is maintained in our recently enlarged stock department.

BOND & GOODWIN & TUCKER
INCORPORATED
LOS ANGELES
458 So. Spring Street
San Francisco Seattle Portland

Wilcox Drake & Co.
Members
New York Stock Exchange
Chicago Stock Exchange
Los Angeles Stock Exchange
San Francisco Stock Exchange
Associate Member
New York Curb Market
LOS ANGELES
Pacific Southwest Bank Bldg.
HOLLYWOOD
Hollywood First Natl. Bldg.
SAN FRANCISCO
Financial Center Bldg.
Direct Private Wires to
New York and San Francisco

We Recommend
immediate purchase of
MAXIMUM SAFETY AIRPLANE CO.
A Conservatively Managed Fast Growing Los Angeles Company
For full information and details
Name ....
Address ....
Wm. J. Batchelder
812-14 Spring
VA. 7681
Arcade Bldg.
Aviation Securities

E. F. HUTTON & COMPANY
Members
New York Stock Exchange
LOS ANGELES
643 So. Spring St.
Telephone TRinity 0911
Other Offices at
San Diego Hollywood Pasadena
San Francisco Oakland San Jose
Del Monte + + Santa Barbara
New York Office: 61 Broadway

Associated Gas and Electric Co.
Fully Registered Convertible 4½% Gold Debentures due 1948
In order to permit the taking of a record for the payment of interest and the preparation of interest checks, the books for the transfer of fully registered Debentures without coupons of the above mentioned issue, will hereby be closed for a period of thirty days preceding the interest payment date, as permitted by the terms of the Indenture. No transfers will be made therefore, between January 30 and March 1.
Associated Gas and Electric Company
By M. C. O'KEEFE
Dated, January 23, 1929.

Chas. O. Davenport
Stocks and Bonds
Licensed Broker
Suite 737 Security Bldg.
MUtual 9453 - - - - FAber

Buy A Business!
Whatever your experience or capital, you can find openings to fit your requirements in the columns of
Times Want Ads

WANTED—A BUSINESS MAN
To buy a chain of 5 successful, well-established stores, strategically located and handling nationally advertised products. Prestige and present accounts of tremendous value. Here is the opportunity to invest small capital and earn large returns. Stores now operated under factory guidance. New factory policy demands immediate sale. This is a clean deal and an excellent one. Amount of initial payment governed by character of buyer. We suggest immedate action.
N.A.E., Box 20, Times Office

H.A. Bell-Sears & Rosenthal
Investment Securities
Members Los Angeles Stock Exchange Members Los Angeles Curb Exchange
Private wire connections to New York and San Francisco Exchanges
650 S. SPRING STREET. TRINITY 0421

LOGAN & BRYAN
MEMBERS NEW YORK STOCK EXCHANGE
636 SO. SPRING STREET. BILTMORE HOTEL

Merrill, Lynch & Company
MEMBERS NEW YORK, CHICAGO, DETROIT, CLEVELAND STOCK EXCHANGES
411-414 I. N. VAN NUYS BLDG. Phone TRinity 6511

D. G. GRANT COMPANY
Formerly J. J. Doran Co.
STOCKS AND BONDS
Members Los Angeles Stock Exchange. Members Los Angeles Curb Exchange
415 Citizens National Bank Bldg. Tel. MUtual

THE same high type of service which has characterized our investment business since its inception, is maintained in our recently enlarged stock department.

BOND & GOODWIN & TUCKER
INCORPORATED
LOS ANGELES
458 So. Spring Street
San Francisco Seattle Portland

Wilcox Drake & Co.
Members
New York Stock Exchange
Chicago Stock Exchange
Los Angeles Stock Exchange
San Francisco Stock Exchange
Associate Member
New York Curb Market
LOS ANGELES
Pacific Southwest Bank Bldg., VAndike
HOLLYWOOD
Hollywood First Natl. Bldg., HOllywood
SAN FRANCISCO
Financial Center Bldg., Davenport
Direct Private Wires to New York and San Francisco

We Recommend
immediate purchase of
MAXIMUM SAFETY AIRPLANE CO.
A Conservatively Managed, Fast Growing Los Angeles Company
For full information and details.
Name ....
Address ....
Wm. J. Batchelder
612-16 Spring VA. 7661
Arcade Bldg. Aviation Securities

E. F. HUTTON & COMPANY
Members
New York Stock Exchange
LOS ANGELES
643 So. Spring St.
Telephone TRinity 0911
Other Offices at
San Diego Hollywood Pasadena
San Francisco Oakland San Jose
Del Monte + + Santa Barbara
New York Office: 61 Broadway

Associated Gas and Electric Com
Fully Registered Co
tible 4½% Gold Debe
tures due 1948
In order to permit the taking of a for the payment of interest and the of interest checks, the books for the fully registered Debentures without the above mentioned issue, will closed for a period of thirty days preceding interest payment date, as permitted by the of the Indenture. No transfers will be therefore, between January 30 and March 1.
Associated Gas and Electric Com
By M. C. O'KEEFFE
Dated: January 23, 1929.

Chas. O. Davenport
Stocks and Bonds
Licensed Broker
Suite 737 Security Bldg.
MUtual 9453 - - - - FAber

Buy A Business!
Whatever your experience or capital, you can find openings to fit your requirements in the columns of
Times Want Ads

BUSINESS MAN
, well-established stores, strate nationally advertised products. of tremendous value. Here is capital and earn large returns. tory guidance. New factory pol This is a clean deal and an ex payment governed by character action.
0, Times Office

Rosenthal
t Securities
Members Los Angeles Curb Exchange York and San Francisco Exchanges
TRINITY 0421

& BRYAN
K STOCK EXCHANGE
BILTMORE HOT

& Company
TROIT. CLEVELAND STOCK EXCHAN
Phone TRinity 0511

MPANY
Formerly J. J. Doran Co
ND BONDS
Members Los Angeles Curb Exchan
Tel. MUtual

RAILS CONTINUE MARKET LEADER

(Continued from Thirteenth Page)

no essential change in the situation.

The Associated Press index of fifty industrials reached a new high at 217.2, and of twenty rails, at 140.6, nearly 5 and 6 points, respectively, above their levels at the beginning of January. The utilities sagged slightly on profit-taking.

RADIO SPURTS

Radio, having been some time in retirement, made one of its spectacular appearances. It shot up about 28 points to 398, fell back to 386 in a short-lived reaction caused by the advance in the call-loan rate in the afternoon, then rebounded again to 403, or 17 points under its record price.

Allied Chemical, Advance Rumely, Johns Manville, Du Pont (new,) National Bellas Hess, Western Union and Wright Aero made extreme gains of 7 to 15 points. Some of the coppers moved up on announcement of the higher red metal price, but this appeared to have been largely discounted yesterday. United States Steel mounted 2 points.

In the rails, Canadian Pacific shot up more than 10 points, while Atlantic Coast Line, Central of New Jersey, Chesapeake and Ohio, Illinois Central, Pere Marquette, and New Haven mounted 5 to 9 points, mostly to record prices. New York Central touched 204, the highest ever.

Motors turned heavy, Packard and Chrysler losing about 3 points each, and General Motors closing about a point lower. Union Carbide fell nearly 6 points in profit-taking.

Commodity markets were steady to firm. Wheat mounted nearly 2 cents a bushel on further reports of unsatisfactory weather for the winter crop, and corn improved as a result of its good export position. Cotton was dull.

In the foreign exchanges, sterling sagged to a new low for 1929, the demand rate touching $4.84 1-16.

CLEARINGS, MONEY

Clearings yesterday were $40,129,419.16, an increase of $10,002,374.12 over corresponding day last year.

CLEARINGS

	1929.	1928.	1927.
Monday—	$35,941,568.53	$24,748,133.60	$31,103,813.76
Tuesday—	$41,342,537.96	$29,052,718.90	$37,534,518.00
Wednesday—	$40,409,946.27	$37,465,152.23	$32,550,329.51
Thursday—	$34,990,661.82	$33,153,181.54	$32,676,791.28
Friday—	$40,129,419.16	$30,127,045.04	$28,761,522.93

BANK DEBITS

Saturday	$42,830,543.00
Monday	48,990,101.00
Tuesday	55,395,351.00
Wednesday	45,497,626.00
Thursday	50,411,036.00

SAN FRANCISCO CLEARINGS

SAN FRANCISCO, Feb. 1. (AP)—Bank clearings, $36,300,000.

FOREIGN EXCHANGES

Selling prices for drafts of substantial amounts furnished by Farmers' and Merchants' National Bank.

England, per pound sterling	4.85¾
France, per 100 francs	3.91⅝
Germany, per 100 reichsmarks	23.78
Belgium, per 100 belga	13.92
Italy, per 100 lire	5.24⅝
Czecho-Slovakia, per 100 kronen	2.97
Denmark, per 100 kroner	26.70
Finland, per 100 finmarks	2.53
Greece, per 100 drachmas	1.30½
Holland, per 100 guilders	40.09
Jugo-Slavia, per 100 dinars	1.77¼
Norway, per 100 kroner	26.68
Rumania, per 100 lei	.61¾
Spain, per 100 pesetas	16.12
Sweden, per 100 kroner	26.77
Switzerland, per 100 francs	19.28
Shanghai, per 100 local currency	49.75

NEW YORK RATES

NEW YORK, Feb. 1. (AP)—Foreign exchanges steady. Quotations in cents: Great Britain, demand, 4.84 7-16; cables, 4.84 13-16; sixty-day bills on banks, 4.80 9-16. France, demand, 3.90½; cables, 3.90¾. Italy, demand, 5.23¼; cables, 5.23⅝.

Demand: Belgium, 13.88¾; Germany, 23.71¼; Holland, 40.01; Norway, 26.63½; Sweden, 26.71; Denmark, 26.65¼; Switzerland, 19.22¾; Spain, 15.95; Greece, 1.29⅝; Poland, 11.25; Czecho-Slovakia, 2.96⅛; Jugo-Slavia, 1.76; Austria, 14.07; Rumania, .60⅝; Argentina, 42.16¾; Brazil, 11.94; Tokio, 46.15; Shanghai, 63.12; Montreal, 99.73 7-16.

CALL MONEY

NEW YORK, Feb. 1. (AP)—Call money firm; high, 8; low, 7; ruling rate, 7; closing bid, 8. Time loans firm; mixed collateral, 60-90 days, 7½; 4-6 months, 7½; prime mercantile paper, 5½. Bankers' acceptances unchanged.

BAR SILVER

NEW YORK, Feb. 1. (AP)—Bar silver, 56⅝; Mexican dollars, 43.

LONDON, Feb. 1. (AP)—Bar silver, 26 3-16d per ounce. Money, 2¾ per cent. Discount rates: Short bills, 4 3-16@4¼ per cent; three months, 4 3-16 per cent.

FEDERAL RESERVE RATIOS REPORTED

WASHINGTON, Feb. 1. (Exclusive)—Ratio of total reserves to net deposits and F. R. note liabilities of the twelve Federal Reserve banks compare as follows:

	Jan. 30, 1929.	Jan. 23, 1929.	Feb. 1, 1928.
Boston	53.9	55.2	69.1
New York	77.0	80.0	79.4
Philadelphia	68.6	69.2	66.7
Cleveland	69.7	68.1	74.7
Richmond	60.6	58.9	58.1
Atlanta	58.1	56.1	79.9
Chicago	70.8	67.7	71.1
St. Louis	60.9	57.4	59.0
Minneapolis	69.8	65.2	70.4
Kansas City	71.5	69.7	62.9
Dallas	55.8	55.2	63.0
San Francisco	69.1	69.6	73.8
System	69.4	69.3	72.7

FARM LOAN BONDS

(Furnished by C. F. Childs & Co., California Bank Building.)

FEDERAL LAND BANK

4s May 1, 1938-58	94	94¾
4s Nov. 1, 1937-57	94	94¾
4¼s July 1, 1936-56	96¼	97½
4¼s Jan. 1, 1937-57	96¼	97½
4¼s May 1, 1937-57	96½	97½
4¼s Nov. 1, 1938-58	97	98
4½s May 1, 1932-42	98¼	99½
4½s Jan. 1, 1933-43	98⅝	99¼
4½s J-J, 1933-53	98⅝	99¼
4¾s Jan. 1, 1935-55	99¼	100
4¾s Jan. 1, 1936-56	99¾	100½
4¾s July 1, 1936-53	100	100¾
5s Jan. 1, 1934-54	100	100¾
5s July 1, 1934-54	100	100¾
4½s May 1, 1931-41	100¼	101
4½s Nov. 1, 1931-41	100¼	101

LIBERTY BONDS

(Quotations in dollars and thirty-seconds furnished by the Securities Division, National Bankitaly Company.)

	Bid.	Asked.	Yr. ago.
First 3½s	98-28	98-30	99-2
First 4¼s	100	100-3	100-3
Fourth 4¼s	100-5	100-7	100-7
Treasury 4¼s	110-11	110-16	110-12
Treasury 4s	105-8	105-16	105-12
Treasury 3¾s	102-12	102-16	102-12
Treasury 3⅜s	97-28	98	97-30
Treasury 3⅜s	97-25	97-29	97-28

UNITED STATES TREASURY NOTES AND CERTIFICATES OF INDEBTEDNESS

Issue.	Rate.	Maturity.	Bid.	Asked.
[illegible]	3½%	Mar. 15, '29	99-26	99-28
[illegible]	3½%	Mar. 15, '29	99-28	99-30
[illegible]	4½%	June 15, '29	99-26	100
[illegible]	4¼%	Sept. 15, '29	99-22	99-24
[illegible]	4¾%	Sept. 15, '29	99-31	100-1
[illegible]	4¼%	Dec. 15, '29	99-21	99-24
[illegible]	3½%	Mar. 15, '32	98-24	98-30
[illegible]	3½%	Sept. 15, '32	98-24	98-30
[illegible]	3½%	Dec. 15, '32	98-24	98-30

PERMITS ISSUED

The following permits have been granted by J. M. Friedlander, State Corporation Commissioner:

Economy Markets of California, Incorporated, marketing. Officers, B. V. Holland, George H. Perkins, C. A. Jolley, Roy Duvall and H. H. Ingold. Capital, 1000 shares; par value, $100. Permitted to issue 600 shares.

M. & J. Produce Co., Inc., farm produce. Officers, H. J. Alauzet, W. P. Goldman, J. D. Gibson. Capital, 200 shares; par value, $100. Permitted to issue 200 shares.

Pacific Coast Distributors Association. Officers, H. K. Prince, Eva Prince and N. M. Rose. Capital, 25,000 shares; par value, $1. Permitted to issue

Builders Supply Co., Ltd., building supplies. Officers, E. Souza, B. Bernson, Hayden, John Hodel and Chester Capital, 20,000 shares; par value, Permitted to issue all.

COMPLETE NEW YORK STOCK EXCHANGE REPORT

NEW YORK, Feb. 1. (AP)—Following is the complete closing list of today's transactions in stock on the New York Stock Exchange:

1928-29 High.	Low.	Div.	Stocks—	Sales.	High.	Low.	Last.	Net change.	Closing bid.
85	36¼	4	Abitibi Power & Paper	1,000	50	49¼	49¼	....	49¼
102¾	78	6	Do. pfd	200	85	85	85	+1	84¼
159¾	90	....	Abraham & Straus	500	139	138½	139	+ ½	135
114½	110	7	Do. pfd	10	110½	110½	110½	— ½	110
....	....	2	Adams Mills	400	34	34	34	....	34
65	11	....	Advance Rumley	20,700	65	59¼	63⅞	+7⅞	63
69¾	34¼	....	Do. pfd	6,000	67	62	65⅛	+ ⅞	65
5⅜	2⅝	....	Ahumada Lead	900	3⅞	3⅝	3⅝	— ⅛	3⅝
114⅝	59	3b	Air Reduction new	1,000	110¼	109¼	110	— ¼	109
14⅝	7¼	....	Ajax Rubber	2,700	10½	10⅛	10¼	— ⅛	10¼
10⅜	1	....	Alaska Juneau	2,300	9	8⅝	9	+ ⅜	8⅞
31¼	23	2	Albany P. Wrap. Paper	300	23¼	23¼	23¼	+ ¼	23¼
295½	146	6	Al. Chem. & Dye	4,200	295½	285	291	+11	290½
....	....	....	Allegheny Coal w.i.	14,900	37	32½	32½	....	33
....	....	....	Allegheny Coal pfd. w.i.	7,000	105¾	102¼	102⅝	....	103
....	....	....	Allis Chalmers Rts.	800	5	4⅝	4⅝	— ¼	4⅝
43⅞	27⅞	2	Amerada Corp.	4,400	33⅞	32⅝	33⅞	+1⅝	33
26	15⅝	....	Am. Agri. Chem.	700	21¼	21	21¼	+ ⅛	21
79⅞	55⅝	....	Do. pfd	600	70	68⅝	69	....	69
159¾	74¾	3b	Am. Bank Note	2,500	127⅝	124½	126½	+1	126½
65⅞	60	3	Do. pfd	10	61	61	61	+ ⅜	60¼
24½	14⅜	....	Am. Beet Sugar	1,400	19⅛	17⅝	18⅛	+ ⅜	18⅛
47⅞	15⅝	....	Am. Bosch Magneto	600	43	42⅝	42⅝	— ⅛	42⅝
53	39⅞	1.60a	Am. Brake Shoe	13,400	53	50½	52	+4	52
26⅛	10⅜	....	Am. Brown Boveri El.	2,000	19¼	18½	18½	....	18¼
74	46⅛	....	Am. Brown Boveri pfd.	20	70⅝	70	70	—1	70½
118⅞	70⅛	4b	Am. Can	50,000	117⅝	114¼	116⅝	+2¼	116⅛
147	136⅝	7	Do. pfd	100	141¼	141¼	141¼	....	141¼
111¼	88¼	6	Am. Car & Fdy.	1,500	99	98⅛	99	— ⅛	98⅞
120	110⅝	7	Do. pfd	200	117½	117½	117½	—2½	116½
58¼	47⅞	4	Am. Chicle	3,000	58½	57½	58¼	+ ⅜	57⅞
15⅝	9	.80	Am. Drug Syndicate	500	10	10	10	....	10
98	53	3	Am. Encaustic Tiling	500	98	96	97	—1	95
101½	22⅝	....	Am. & For. Power	13,200	97⅞	94	94⅞	— ⅞	94⅞
110	104⅝	7	Do. 7s pfd	100	106⅞	106⅞	106⅞	+ ⅞	106
101	81	7	Do. 2nd 7s pfd.	x700	100	99½	99½	+ ¾	99½
115	73¼	6	Do. $6 pfd	30	98	98	98	—2	....
15⅝	8⅛	....	Am. Hide & Leather	100	8½	8½	8½	— ½	8½
86	59	3	Am. Home Products	3,500	83¾	81½	82	+1	81½
46⅝	28	2½b	Am. Ice	5,600	40	39¼	40	+ ¼	40
150⅞	71	2	Am. International	1,200	147½	145½	145½	—2⅝	145½
....	....	....	Am. Int'l. new, w.i.	5,600	74½	73	73⅝	— ¼	73¼
11⅝	5¼	....	Am.-La France & Foam	300	7⅛	7⅛	7⅛	....	7⅛
115	87	8	Am. Locomotive	600	111½	110¼	110⅝	— ¼	110
134	107	7	Do. pfd	200	116	115½	116	....	115
188¾	129½	5½b	Am. Mach. & Fdy.	600	184¼	183	184¼	+1⅝	184
74	39	3	Am. Metal	12,800	72⅝	71	72⅝	+ ⅝	....
126¼	100	6	Do. 6s pfd	1,100	124	122	124	....	....
99⅝	94⅞	7	Am. Natural Gas pfd.	70	94	94	94	— ⅞	....
25	12⅝	....	Am. Piano	100	16	16	16	—1⅞	16½
119	62	1a	Am. Power & Light	10,200	113⅞	110	113⅝	+ ⅞	113⅝
107¼	100	6	Do. 6s pfd	100	101⅝	101⅝	101⅝	....	101⅝
86¼	80⅝	5	Do. pfd "A" stpd.	1,000	82	82	82	+ ¼	81⅝
211	130⅝	5	Am. Radiator	2,000	205	201	202⅝	+2⅝	202½
85	51⅛	....	Am. Republics	800	55⅝	53⅝	54¼	+1⅝	54⅛
75	56	5b	Am. Safety Razor	600	72⅝	72	72	—1⅝	72
45	29¼	3	Am. Seating	400	34⅞	34⅝	34⅞	+ ⅞	34⅝
6⅝	3½	....	Am. Ship & Commerce	2,700	5⅜	5	5⅛	+ ⅛	5⅛
....	....	4	Am. Smelting & Ref.	30,600	119⅝	117⅛	119⅝	+2⅝	119
210	141	12	Am. Snuff	600	206	202	206	+5	202½
78	50⅛	3	Am. Steel Fdrs.	400	75½	72⅝	73¼	—1¼	73
115	109	7	Do. pfd	10	112½	112½	112½	+ ½	110
94⅝	55	....	Am. Sugar Refining	1,100	91½	90⅝	90⅝	+ ⅛	90⅝
111	100	7	Do. pfd	500	111	110½	110½	— ⅝	110
73⅝	46	3a	Am. Sumatra Tobacco	700	55¼	55⅛	55⅛	—1⅝	55
222	172	9	Am. Tel. & Tel.	11,600	220⅞	217⅛	219⅞	+ ¼	219⅝
186½	152	8	Am. Tobacco	1,100	182⅝	181	182¼	—1¼	182
126	115⅝	6	Am. Tobacco pfd	1,400	120¼	119¼	120	— ¼	120
188	152	8	Am. Tobacco "B"	1,600	183	182	182¼	—1	182
155	100	8	Am. Type Fdrs.	400	155	153	155	+1½	153
115	107½	7	Do. pfd	50	109½	109½	109½	+ ½	108
92½	52¾	1a	Am. Water Wks. new	x2,100	89¼	87	87	+1	88½
106	98½	6	Do. 1st pfd	100	102¼	102¼	102¼	—1¼	100
32⅝	14	....	Am. Woolen	2,000	24	23⅝	24	+ ½	24
65¾	40	....	Do. pfd	500	51⅝	50⅝	50⅝	— ¼	50⅛
19½	10½	....	Am. Wtg. Paper Ctfs.	100	14	14	14	....	13½
57	5⅜	....	Am. Zinc, Lead & Sm.	900	42⅝	41⅞	42	— ½	40½
117⅞	40	....	Do. pfd	200	108	105⅝	105⅝	—1⅝	105
138	53⅝	4	Anaconda Copper	113,500	127¼	126¼	127	+1⅞	126⅝
....	....	....	Anchor Cap	3,600	58	56⅝	58	+1	57½
....	....	6½	Anchor Cap pfd.	200	117⅛	116¾	117⅛	+1	116
56	36¼	.75	Andes Copper Mining	20,200	51⅞	50⅝	50⅝	+ ½	50⅝
112⅞	55¼	3	Archer-Dan.-Mid.	3,700	104½	102⅝	102⅝	+1⅝	102½
99⅝	86⅝	7	Armour Del. pfd.	200	93½	93⅛	93⅛	—1½	93½
23½	11⅛	....	Armour of Ill. "A"	10,000	17⅛	17	17	+ ⅛	17
13½	6⅝	....	Armour of Ill. "B"	23,500	9¼	8⅝	8⅞	+ ⅛	8⅞
91½	67⅞	7	Armour of Ill. pfd.	200	85	84½	85	+1⅝	83½
51⅝	25	....	Arnold Const. Corp.	2,400	36½	33	33	—3⅛	30
43	27⅛	3	Artloom Corp.	200	28⅞	28¼	28⅞	+ ⅞	27⅛
75½	40½	2½	Associated Dry Goods	2,900	65⅝	64⅞	65⅝	+ ½	65¼
58⅝	38	2	Associated Oil	60	46	45½	46	....	....
208½	182⅝	10	Atchison T. & S.F.	10,000	208½	205	206⅝	+1⅝	206
108½	101	5	Do. pfd	400	103	103	103	....	103
....	....	....	Atchison Rts.	18,200	2⅝	2⅝	2½	....	....
196¼	157⅛	10b	Atl. Coast Line	1,400	190	190	190	+6½	185
89⅝	25½	....	Atl. Gulf & W.I.	1,600	38	36⅞	37	+ ⅛	36⅝
68	50	1	Atlantic Refining	49,100	62½	60	60½	+2½	60⅛
121⅝	110⅛	7	Do. pfd	70	116⅞	116⅞	116⅞	+ ⅞	116
115	63	4	Atlas Powder	1,900	111⅝	109	109½	+ ½	109
110⅛	107	6	Do. pfd	100	105½	105	105	— ½	105
17⅝	8¼	....	Atlas Tack	200	12⅛	12	12⅛	+ ⅛	12⅛
10	3½	....	Austin Nichols	2,400	8⅝	7½	7⅞	+ ⅜	....
41½	25	....	Do. pfd	200	36	36	36	—2	35
34⅝	6½	....	Autosales Corp.	1,900	23½	22⅛	22⅝	+ ⅛	22⅛
43⅝	26	3	Do. pfd	300	39¼	38⅝	39	+ ⅝	38⅝
285	225	7	Baldwin Locomotive	100	240	240	240	....	235
124¾	115	7	Baldwin Loco. pfd.	20	118	116½	118	+ ½	116¼
128½	103⅝	6	Baltimore & Ohio	40,400	128½	126	127½	+2⅝	127½
85	77½	4	Do. pfd	200	79⅝	79	79⅝	+ ⅝	79
118⅞	107⅝	6½	Bamberger pfd	20	110½	109⅝	109⅝	....	....
84½	61	3½	Bangor & Aroos.	100	69	68½	68½	+ ⅛	68½
115⅝	105	7	Do. pfd	20	108½	108½	108½	—1½	109⅝
52½	21⅛	....	Barnet Leather	200	25	25	25	— ⅛	25
52⅝	20	2	Barnsdall "A"	82,000	45⅝	44	45	+1	44⅞
51⅛	20½	2	Barnsdall "B"	300	44½	44½	44½	+2	44
28½	12¼	....	Beacon Oil	1,800	22	21¼	21½	+ ⅛	21¼
101	69	3	Beech-nut Packing	400	95½	94¼	95	....	92⅝
22	12½	....	Belding Hemingway	1,300	13⅝	12⅝	12½	— ½	12½
93⅝	82⅝	6b	Belg. Nat. Ry. pte. pfd	100	81¼	81¼	81¼	+ ¼	81
101¼	33⅝	3	Best & Co.	200	87⅝	87⅝	87⅝	+ ⅝	87
88⅝	51⅞	....	Bethlehem Steel	37,200	87	85⅝	86⅝	+ ⅝	86⅝
65¼	33⅝	....	Bloomingdale Bros.	1,600	48¼	47⅝	47⅝	— ½	47
110¾	104	7	Do. pfd	70	110⅝	110½	110½	....	....
122	87	....	Blumenthal & Co. pfd.	30	102	102	102	....	....
210	152	6	Borden Co.	3,100	193	191⅝	193	+ ½	192
25	9	....	Botany Mills "A"	100	13	13	13	....	13
63⅝	21¼	....	Briggs Mfg.	40,000	57¼	54⅛	56⅛	+ ⅝	55½
75½	45½	3	Brockway Motor	700	68½	68	68¼	....	68⅛
80⅝	58⅝	4	Bklyn.-Manh. Trans.	3,500	80⅝	79	79⅛	— ½	79
95⅝	82	6	Do. pfd	100	92⅝	92⅝	92⅝	+ ⅛	92⅝
202⅝	139	5	Bklyn. Un. Gas	900	193¼	193⅛	193½	—3⅛	193½
62½	37½	3	Brunswick Balke	5,100	53⅝	52¼	52½	+ ⅝	52
47⅞	14½	....	Brunswick Term. & Ry.	1,100	39⅝	38¼	38¼	— ⅛	38¼
48⅝	24¼	1	Bucyrus-Erie	1,000	37⅞	37⅜	37⅝	+ ½	37⅝
54⅝	33⅝	2½	Do. Cvt. pfd	2,300	47⅝	46¼	47⅞	+1⅛	47
48⅝	15⅞	....	Burns Bros. "B"	100	32	32	32	— ½	31
250¼	139	4b	Burroughs Add. Mach.	x600	242	242	242	+2	247
88⅝	50	2a	Bush Terminal	33,600	88⅝	84⅞	86½	+4⅛	88⅛
115	105¼	7	Do. 7s Deb.	40	108⅝	108	108	— ⅝	107⅞
12⅛	4⅛	....	Butte Cop. & Zinc	1,000	8½	8⅛	8½	+ ⅛	8⅛
16⅝	8⅝	2	Butte & Sup. Mining	1,400	10⅝	10¼	10⅝	— ⅛	10⅝
67⅝	35	....	Butterick Co.	2,000	35⅝	35	35⅝	— ⅝	35
206⅝	90½	....	Byers Co.	800	155⅝	155	158⅝	+3¼	156
....	....	....	Byers Co. Rts.	800	14½	13⅞	14½	+ ½	....
129⅝	65	3½b	By-Products Coke	700	121⅝	118½	118½	—2½	118
82⅝	68½	4	California Packing	900	75⅝	75	75⅝	+ ⅛	75
132⅞	89	7b	Calumet & Arizona	8,600	128⅝	126	127⅞	+2	126½
60	20⅛	4	Calumet & Hecla	19,000	54⅞	52	54½	+ ⅛	54⅝
86½	54⅞	4½b	Canada Dry G. Ale.	3,400	79⅞	78⅝	78⅝	+ ⅛	78⅝
264¾	195½	10	Canadian Pacific	29,100	264⅝	253¼	264⅝	+10⅝	261½
50	43	2.80	Cannon Mills	900	45⅞	45	45½	— ¼	45
96	89	4	Caro., Clin. & Ohio	50	89½	89½	89½	+ ½	89
107½	96	5	Do. Stp.	10	100½	100½	100½	— ⅛	100½
515	247	6	Case Threshing Mach.	100	465	465	465	—3	460
....	....	....	Cavanaugh Dobbs	1,400	35½	34⅛	35¼	+1	35⅛
....	....	3	Celotex Company	900	76⅛	74	74⅝	—1¼	74
....	....	2	Central Aguirre	1,900	47¼	46	46½	+ ½	46½
52½	25¼	2	Central Alloy Steel	56,900	52½	48¼	51	+2⅛	50⅝
375	297⅝	12b	Central R.R. N.J.	100	330	330	330	+5	305
24	11	....	Century Ribbon Mills	200	19	19	19	....	18½
119	61½	5	Cerro de Pasco	9,100	107	104⅝	106	+1	106
63½	24⅝	4	Certain-teed	1,300	25¼	24½	25¼	+ ⅝	21¼
94⅝	71	4b	Certo	400	89	88⅝	88½	—1	84
227½	175¼	10	Chesapeake & Ohio	6,800	227½	223	224⅝	+4½	224½
89	62⅝	3	Chesapeake Corp.	14,200	89	87	88¼	+2⅛	88⅛
18⅝	5⅝	....	Chic. & Alton	1,000	14⅝	14⅝	14⅝	+ ⅛	14¼
26⅝	7⅝	....	Chic. & Alton pfd	2,400	21⅝	21¼	21⅛	+ ⅛	21
76⅝	58	....	Chic. & E. Ill. pfd	700	63½	62⅝	63½	+1	63
25	9¼	....	Chic. Great Western	18,900	23⅞	23	23⅛	+ ¼	23⅝
63⅝	20½	....	Do. pfd	14,800	62⅞	61⅝	62¼	+ ⅛	62
40⅝	15⅛	....	C. M. St. P. & Pac.	27,900	39½	38⅝	39	+1	38⅝
62⅝	26⅝	....	Do. pfd	35,500	62⅝	61⅛	62⅝	+2¼	62½
94½	78	4½b	Chic. & N.W.	10,800	92¼	89⅞	91⅞	+2	91⅝
153	135	7	Do. pfd	1,300	136	136	136	— ½	136
....	....	....	Chic. Pneu. Tool	900	34⅞	34⅝	34⅞	— ⅛	34½
....	....	3½	Chi. Pneu. Tool pfd new	1,100	55	55	55	— ⅛	54½
139⅞	106	6	C.R.I.&P.	11,300	139	136½	137⅞	+1	137⅝
112	99½	6	Do. 6s pfd	1,300	102	101⅝	102	+ ¼	101⅝
113	106¼	7	Do. 7s pfd	100	106⅝	106⅝	106⅝	— ⅛	107
43	30	3	Chic. Yellow Cab	10	32⅝	32⅝	32⅝	+1⅛	31½
59⅝	30¼	3	Chickasha Cotton Oil	800	48⅝	48⅛	48½	+ ⅛	48½
64	37	2.40	Childs Co.	5,400	57⅞	56½	57	+2½	56½
92⅞	37	3	Chile Copper	14,200	92⅞	90½	92	+1⅝	92
131	79	1.20	Christie Brown	10	110	110	110	+5	110
140½	54⅝	3	Chrysler Corp.	85,500	115⅝	110⅝	111⅝	—3¼	111⅝
114⅞	62	5k	City Stores "B"	100	98½	98½	98½	....	97
....	....	....	City Stores "B" Rts.	3,200	5	4⅝	5	+ ⅝	....
....	....	....	City Stores, new	1,800	25¼	24⅞	25	....	25⅛
100⅝	63	5	Cluett Peabody	100	66½	66½	66½	— ½	65⅝
124⅝	114⅞	7	Do. pfd	20	114⅞	114⅞	114⅞	....	114⅞
180½	127	6	Coca Cola	5,100	175⅞	173⅛	175⅞	+3⅞	175
111⅝	44⅛	....	Collins & Aikman	1,200	52⅝	51⅝	52	— ⅝	51⅛
84½	52½	....	Colorado Fuel & Iron	2,400	75	73⅝	74⅛	+ ⅝	74
88⅝	67⅝	....	Columbia Graphaphone	64,700	81⅝	78½	81½	+3⅝	81⅛
160	89⅛	5	Colum. Gas & Elec.	1,500	157	155	155	— ⅛	155
110⅛	106	6	Do. pfd "A"	400	107	106⅝	107	+ ¼	106⅝
....	....	....	Columbia G. & E., new	5,000	64⅝	62⅝	63⅞	+ ⅛	63⅝
148	73	4	Columbian Carbon	4,400	148	142½	145⅛	+ ½	145¼
65½	21	1	Commercial Credit	5,800	53⅝	52⅝	53⅝	+ ½	53⅛
107⅝	84	6½	Do. 6½s pfd	40	103	103	103	— ½	102
194	55⅝	4a	Com. Invest. Trust	2,700	193½	190	191¼	—1½	189
61⅞	6⅛	....	Do. war.	1,400	59⅝	58⅝	58⅝	+1½	57½
99⅞	92⅝	6½	Do. 6½s pfd	200	98¼	98	98¼	+ ½	98
....	....	....	Commercial Credit Rts.	19,000	4¼	4	4⅛	+ ¼	4⅛
250¼	137⅞	8	Commercial Solvents	6,200	246	241⅝	245⅝	+4	244
132½	62¼	2	Commonwealth Power	3,100	130	126½	126½	—1½	126½
93	48	2	Conde Nast Pub.	400	88⅞	87½	87½	—1⅝	86½
35⅝	22	....	Congoleum Nairn	19,000	33⅝	32⅝	32⅝	+ ⅝	32⅝
86⅝	67	5	Congress Cigar	1,400	83⅛	82¼	82⅝	....	82½
3⅝	¼	....	Conley Tin Foil stpd.	300	1⅛	1⅛	1⅛	....	1⅛
100½	68½	7	Consol. Cigar	1,400	92	91⅛	92	+ ½	91¼
107⅞	94½	7	Do. pfd	100	94½	94½	94½	—4½	94
29½	22	2	Cons. Film Ind. pfd.	2,000	28⅝	28	28⅝	+ ⅛	28
119½	74	3	Consolidated Gas	47,000	117⅞	115¼	116⅝	+ ¼	116
100⅝	97⅛	5	Do. $5 pfd	3,000	99½	99⅛	99⅛	— ⅛	99½
87⅝	65½	6	Consol. R.R. Cuba pfd	700	70	69⅝	69⅝	+ ⅛	69½
6½	2⅛	....	Consolidated Textile	1,700	5⅛	5	5	....	5
26	20	1.20	Container Corp. "A"	1,100	20⅝	20	20	....	20
19¼	10	.60	Container Corp. "B"	3,300	10⅝	10	10	— ⅛	9⅞
60⅞	36½	....	Cont'l Baking "A"	2,000	58	57½	57⅝	....	57
12⅝	3⅝	....	Cont'l Baking "B"	4,500	11⅛	11	11⅛	+ ⅛	11
97	73	8	Cont'l Baking pfd.	600	93¼	92⅝	92⅝	— ⅝	92⅝
128⅞	53	....	Continental Can	x6,000	63⅝	62⅝	63½	+ ⅝	63⅛
94⅞	75	2	Continental Ins.	2,500	92⅞	91⅝	92⅝	— ⅛	92
28⅝	10	.80	Continental Motors	xr18,400	25⅝	24½	24⅞	+ ⅛	24¾
....	....	....	Continental Motors Rts.	12,100	1⅛	1¼	1⅝	....	....
94	64⅝	3¼b	Corn Products	1,400	89½	87⅝	89½	+1½	89½
149	138½	7	Do. pfd	240	143¼	143	143	—1	143¼
....	....	5½	Coty	8,900	74⅞	73¼	74	—1	73⅞
....	....	1	Crown Zellerbach	200	23	23	23	....	22½
94	69¼	5	Crucible Steel	500	89	87¼	89	+2	88
10	4⅝	....	Cuba Cane Sugar	200	5⅛	5⅛	5⅛	+ ⅛	....
32⅝	12¼	....	Cuba Cane Sugar pfd.	100	17	17	17	+ ½	16½
28⅞	20	....	Cuba Co.	5,300	23	22	22⅝	— ⅛	22½
94	78	6	Cuba R.R. pfd	16	78½	78½	78½	+1	78½
24¼	15⅝	1	Cuban Am. Sugar	900	15⅝	15⅝	15⅝	— ¼	15⅝
12	5	....	Cuban Dom. Sugar	100	6	6	6	— ⅛	5⅝
78⅝	54	4	Cudahy Packing	2,400	63½	62⅝	63⅛	+ ⅝	63
....	....	....	Cudahy Packing Rts.	100	1¼	1¼	1¼	....	....
192⅝	52⅛	1	Curtiss Aero	7,100	157¼	153	155	+2	155
63⅝	50⅛	3½	Cutler Hammer	300	62½	62	62	— ⅝	61
75½	48	....	Cuyamel Fruit	1,000	76	75	76	+1	76
68⅞	34⅝	....	Davison Chemical	10,000	68⅞	67⅛	67½	—1	67½
49¼	26	2.18	Debenhams Securities	700	45¼	44⅞	45¼	— ⅛	45½
128	115⅛	7	Deere & Co. pfd	20	126	126	126	+ ⅛	125
228	163¼	9	Delaware & Hudson	4,200	207¼	204	204	+1⅝	203
150	125¼	7b	Del., Lack. & Western	2,600	133¼	131	132	+1⅝	131⅞
65⅛	80½	....	D. R. G. & W. pfd.	2,800	63	57¼	63	+6	62⅛

1928-29 High.	Low.	Div.	Stocks—	Sales.	High.	Low.	Last.	Net change.	Closing bid.
252	166½	8	Detroit Edison	700	252	250	250	....	249
64	40	3.20b	Devoe & Raynolds "A"	2,400	64	58⅝	64	— ⅛	....
120	108	7	Do. pfd	10	115	115	115	....	114¾
172	134⅝	9b	Diamond Match	70	160	160	160	....	157
12⅛	8	1	Dome Mines	3,700	10	9½	9½	....	9½
124⅝	80	4	Drug, Inc.	1,200	121⅞	120½	121⅝	+1⅛	121⅝
6⅝	3	....	Duluth S. S. & At.	100	3⅞	3⅞	3⅞	....	3⅞
9½	4⅝	....	Do. pfd	400	6	6	6	+ ½	5½
99⅝	55½	4	Dunhill Inter.	1,200	74⅞	74	74¼	+1	73¾
....	....	....	Dunhill Rts.	100	9	9	9	....	....
....	....	1	Duplan Silk	x000	28	27	27⅝	+ ⅛	27½
680	310	18¾b	Du Pont de Nemours	200	680	675	680	—15	675
....	....	....	Dupont, new	18,500	198½	189⅝	197⅞	+5⅞	197
194¼	163	8b	Eastman Kodak	9,100	189⅞	184½	187¼	—3¼	187¼
76⅝	26	2	Eaton Axle & Spring	18,300	76⅝	72⅞	75⅛	+2⅝	75¼
114	12⅛	....	Eisenlohr & Bros.	300	108	107⅝	107⅝	+ ⅛	107½
48	33⅝	2½	Eitingon Schild	800	37	36⅛	36½	— ⅛	36½
121½	101⅝	6½	Do. pfd	100	108	108	108	— ⅛	108
219	60⅛	4	Electric Auto Lite	36,000	169¼	167	168⅝	+ ⅝	168¼
115½	108⅛	7	Do. pfd	10	112	112	112	+1½	112
17⅛	8⅝	....	Electric Boat	2,300	14⅝	14¼	14⅝	+ ⅛	14⅜
64⅝	28⅛	1	Electric Power & Light	55,700	64¼	61	64¼	+2⅝	64
110⅛	105⅝	7	Do. pfd	400	108	108	108	....	107
99⅝	60	5	Electric Storage Battery	24,600	90⅞	86	89⅛	+3⅛	89
15⅝	4⅝	....	Emerson Branting "A"	600	12⅝	10⅝	12⅝	+1⅛	12½
85	71⅛	5	Endicott-Johnson	900	77⅝	77	77⅛	— ⅛	77
60⅛	32⅛	....	Engineers Public Serv.	9,100	59½	58	58½	— ½	58¼
102	90	5	Do. pfd	500	98	95⅛	95⅝	—3⅛	95
37⅛	22⅛	2	Equitable Office Bldg.	2,300	32⅞	32⅛	32⅝	+ ⅛	32½
668	410	12	Equitable Trust	70	559	550	550	....	545
75⅞	48⅝	....	Erie Railroad	46,100	75⅝	73¼	74	+ ⅛	73⅞
63⅞	50	....	Do. 1st pfd	10,300	63⅞	62⅞	63⅝	+ ⅞	63⅞
62	49⅛	....	Do. 2nd pfd	100	60	60	60	+ ⅛	59
79	47⅝	4½b	Eureka Vacuum Cleaner	200	45⅛	44½	44⅝	— ⅝	45
54	32⅛	3	Fairbanks-Morse	800	51⅞	49⅞	49⅞	—1⅛	49⅝
86¼	43	1.40d	Federal Light & Trac.	1,000	84⅝	83⅝	83⅛	—1⅝	83
275	120	....	Federal Mining & Sm.	200	275	275	275	+10	275
25⅞	16⅛	.80a	Federal Motor	500	18⅛	18⅛	18⅛	....	18
107½	75⅛	3	Fidelity Phenix Fire	400	103	102½	103	+ ⅛	102½
16	11⅛	.64	Fifth Avenue Bus	100	12½	12⅛	12⅛	+ ⅜	12½
....	....	....	Filenes Sons	600	95⅛	92	95⅛	+3⅛	93
76⅝	28	1½	First National Stores	5,600	68⅞	66⅛	67⅝	+1⅛	67½
20⅛	8⅞	....	Fisk Rubber	9,600	19	18½	18⅞	+ ⅛	18½
93½	55⅝	....	Do. 1st pfd	300	68	68	68	+ ¼	66½
97⅝	54	....	Do. 1st pfd Cvt.	200	78½	77½	78½	+1	76
89⅝	65	3	Fleischmann	7,400	78	77⅛	77⅞	— ⅝	77⅞
56½	49¼	....	Florsheim Shoe "A"	100	51¼	51¼	51¼	— ⅝	51¼
....	....	2½b	Follansbee Bros.	5,000	69	64⅝	65¼	+1⅝	65
119⅞	72	4	Fox Film "A"	5,600	95⅛	94⅝	94⅞	— ¼	94⅝
109¼	43	4	Freeport-Texas	2,200	51⅝	51	51	....	51
109⅞	102	6	Fuller Co. prior pfd	200	101	101	101	—1	101
29⅝	13	....	Gabriel Snubber "A"	2,600	29¼	28	28	— ⅝	28¼
24	7¼	....	Gardner Motor	62,100	24	20½	21⅝	—3⅝	21⅝
111	60⅝	4	General American Tank	100	97	95½	95½	—1½	96⅝
94⅞	68	....	General Asphalt	1,800	74⅝	73⅝	73⅝	+ ½	73½
141½	110⅛	5	Do. pfd	500	116½	114	114	— ⅛	113⅝
56¼	21	....	General Cable	8,200	56¼	53	55	+2	54½
110⅝	56	4	General Cable "A"	10,200	110¼	108½	110	+5½	110
81½	59½	4	General Cigar	700	68⅝	68½	68½	— ½	68¼
262⅝	124	5b	General Electric	32,300	262⅝	252	256	—1	255½
11⅞	11	.60	General Electric spl.	1,200	11⅛	11⅛	11⅝	— ⅛	11⅛
89	35¼	1½	Gen. Gas & Elec. "A"	200	85	83	83	+3	85
141	121	8	Do. $8 pfd "A"	10	129	129	129	—1	125½
114⅞	105⅛	7	Do. pfd "B"	30	107⅝	107⅛	107⅝	— ⅛	111¼
....	....	3	General Mills	1,100	87⅝	86½	86½	....	86½
....	....	6	General Mills pfd	100	97⅞	97⅞	97⅞	— ⅛	95
....	....	....	General Motors, new	75,000	83⅝	82⅛	82⅞	— ⅝	82⅞
127½	121	7	Do. 7s pfd	500	125⅛	125⅛	125⅛	+ ⅛	125½
58⅞	49	4	Gen. Outdoor Adv. "A"	1,300	51	51	51	+ ½	50⅝
52⅝	29½	2	Gen. Outdoor Adv. Ctfs.	1,300	36⅝	35	36⅝	+1⅞	36
123⅞	84¼	5	Gen. Railway Signal	7,400	102⅝	100¼	100¼	— ⅛	100
82	45½	3	General Refractories	7,500	83½	80½	82⅞	+ ⅞	....
126⅝	97½	5a	Gillette Safety Razor	x3,900	123½	121⅝	123½	+1¼	123
59	34⅞	....	Gimbel Bros.	3,000	44⅞	43	43	—1⅝	43
101	84	7	Do. pfd	1,200	85	84	85	....	84
44¼	20¼	1⅝b	Glidden Company	4,400	42⅝	41⅛	42	+ ⅛	41⅞
64⅝	43⅛	....	Gobel, Adolph, Inc.	11,300	62¼	59	60½	+3⅝	60½
146	71	5	Gold Dust	20,500	78⅞	76⅝	77⅝	— ¼	77½
109⅝	68⅛	4	Goodrich (B. F.) Co.	15,800	101	98	100	+1⅛	99⅝
116⅞	109⅝	7	Do. pfd	400	115	114⅞	115	+ ⅛	114⅞
146½	45½	....	Goodyear Tire & Rub.	7,200	134¼	130⅝	131	....	121½
105⅝	92½	7	Do. 1st pfd	100	102¾	102¾	102¾	....	102¼
93⅛	70¼	2½a	Gotham Silk Hosiery	2,300	74	73½	74	+1	73½
93	69	2½a	Gotham Silk Hos. new	1,300	72½	71½	71½	—1½	71½
61¼	16⅝	....	Graham-Paige Motor	2,900	50⅛	48⅛	48⅛	— ⅛	48½
91⅝	39	6	Granby Con. Mining	6,500	90⅝	88⅝	89⅝	+ ⅝	89
94⅞	47	1	Grand Stores	1,000	79½	77⅝	79½	+1½	78
41⅛	20⅝	....	Grand Union	300	27⅞	27⅞	27⅞	+ ⅛	27½
62⅝	47	3	Do. pfd	400	52½	51½	52	— ⅛	51½
140	113	1	Grant (W. T.) Co.	7,000	140	130	135	+11	135⅝
114⅝	93¼	5	Great North. Ry. pfd.	6,000	112	110⅝	112	+1⅛	111⅞
111⅝	91⅛	5	Gt. No. Ry. pfd Ctfs.	1,900	109¼	108⅞	109¼	+ ⅛	109¼
39⅝	19⅝	2⅝b	Gt. No. Iron Ore Ctfs.	77,900	39¼	37	37⅞	+2⅛	37⅝
44	31	2.80	Great Western Sugar	4,100	42	41	41	—1	41
120	102	7	Do. pfd	180	119½	119	119	....	119
186⅞	89⅝	6	Greene Can. Copper	43,100	180⅝	175	180½	+4½	180
9⅝	4⅝	....	Guantanamo Sugar	300	5	4⅞	4⅞	....	4⅞
61⅞	43⅞	....	Gulf, Mobile & North.	3,800	57	55	56⅝	+1⅞	56¼
74⅝	51	1	Gulf States Steel	600	71⅞	71¼	71⅞	+ ⅝	71
30	22	1½	Hackensack Water	400	26	26	26	....	25
29	21⅞	1⅝	Do. pfd "A"	20	27⅝	27⅝	27⅝	+1⅝	27
....	....	....	Hahn Dept. Stores	10,000	51	49⅝	51	+1	50⅞
....	....	6½	Hahn Dept. Stores pfd.	2,500	110⅝	109	109⅞	+1	110
99⅝	59⅝	....	Hanna Co. 1st pfd	50	95½	95½	95½	+ ½	95
27⅞	23½	2	Hartman Corp. "A"	500	26	26	26	+ ½	25½
39⅝	16⅝	1.20	Hartman Corp. "B"	4,300	34⅝	32½	33⅞	+1⅝	33½
72½	56	6	Havana Elec. Ry. pfd.	10	59¼	59¼	59¼	— ⅝	59¼
....	....	2	Hawaiian Pineapple	200	60½	60¼	60¼	+ ⅛	60
72⅝	30⅝	....	Hershey Chocolate	600	68⅞	68	68	....	68
89	70⅛	4	Hershey Cvt. pfd.	600	82⅝	82	80	....	81½
105¼	101	6	Hershey prior pfd.	10	430	430	430	—1	430
50½	41	2⅝b	Holland Furnace	700	47⅞	47⅛	47¼	— ⅛	46⅝
36⅝	17⅛	2½	Hollander & Son	100	18½	18½	18½	+ ⅝	18⅛
80	68¼	7b	Homestake Mining	100	73⅝	73⅝	73⅝	....	73½
84	64⅛	4b	Household Products	300	76¼	76	76	....	75½
167	79	....	Houston Oil	300	89⅝	88	88	—1½	86⅝
72	49⅝	4	Howe Sound Company	4,500	71¼	70¼	70⅝	+ ⅛	70⅝
73½	51	2½	Hudson & Manhattan	700	53⅞	52¼	53⅞	+ ⅛	53
93½	81	5	Do. pfd	x100	83½	83½	83½	+2½	78
99⅞	75	5	Hudson Motor Car	31,500	90	88⅝	89¾	+ ⅝	89¼
86⅝	29	2a	Hupp Motor Car	15,600	80¼	78⅝	79⅛	+ ⅛	78⅝
148⅝	131⅝	7	Illinois Central	10,000	152	143⅝	152	+9	152
85	79½	4	Do. (leased line)	10	80	80	80	+ ½	79½
38⅝	21⅝	2	Independent Oil & Gas	7,700	31⅝	30⅝	31¼	+ ⅝	31⅛
70	20	....	Indian Motorcycle	1,100	24½	23⅝	23⅝	—1⅝	23½
42⅝	8	....	Indian Refining	16,000	37⅝	35⅝	36½	+ ⅝	36⅜
42⅝	8½	....	Indian Refining Ctfs.	14,500	37¼	35½	36½	+2	35⅝
137	90	6b	Ingersoll Rand	100	136	136	136	—1	135
97	46	6⅛b	Inland Steel	1,300	91	89	90	—1½	90
49⅛	18	3	Inspiration Copper	11,100	49¼	48⅛	48⅝	+ ⅝	48½
62	29	....	Interboro Rapid Transit	2,200	54⅝	53⅞	53⅞	— ½	53⅝
21⅝	8⅛	....	Intercon. Rubber	400	12¼	11⅝	11⅝	— ¼	11⅝
20⅞	13	....	Int'l Agricultural	100	16¼	16¼	16¼	....	16
166	114	5a	Int'l Business Machine	2,100	152⅞	152	152	— ⅛	151
96⅞	56	4	Int'l Cement	4,100	95	94	94⅝	— ⅛	94⅝
86½	45¼	2	Int'l Combustion Eng.	24,500	87⅞	82⅝	87½	+5	87½
143	103	7	Do. pfd	100	112½	112½	112½	....	112
....	....	6a	Int'l Harvester Co.	6,000	111⅝	109⅝	110½	—1	110⅛
121⅞	90	3.20	Int'l Match Ptc. pfd.	3,200	94½	93⅛	93⅛	— ⅛	93
7⅝	3⅝	....	Int'l Mercantile Marine	300	6⅛	6	6	....	6
44⅝	34⅛	....	Do. pfd	2,100	37	36½	36½	— ½	36½
....	....	....	Int'l Nickel of Canada	57,400	68½	66⅛	67⅛	— ⅛	67
....	....	7	Do. pfd	100	120½	120½	120½	+ ½	....
88	53¼	2.40	Int'l Paper	x200	73½	73¼	73¼	+1⅛	74
35	26⅝	....	Int'l Paper "A"	x5,000	34⅝	33	33	—1⅝	33⅛
22½	15	....	Int'l Paper "B"	7,500	21½	20⅝	20⅝	—1½	20½
16⅞	10⅝	....	Int'l Paper "C"	16,900	15⅝	14⅛	15	— ⅝	14⅝
....	....	7	Int'l P. & P. pfd. new	1,100	92½	92⅝	92½	—1½	93
66½	47⅞	2½	Int'l Printing Ink	200	60½	60	60¼	+1	60
59	36½	....	Int'l Ry. of Cent. Am.	800	55⅛	55	55	—1½	52
82	69⅝	5	Do. pfd	80	76½	76½	76½	—3¼	76¼
....	....	....	Int'l Ry. C. Am. Ctfs.	100	52½	52½	52½	—5⅛	52
76¼	49½	....	Int'l Salt	220	75	74⅛	75	....	73
196	126	6	Int'l Silver	100	144	144	144	+1	135
220⅝	139½	6	Int'l Tel. & Tel.	3,900	226	222½	223	— ⅝	223
93½	61½	....	Interstate Dept. Stores	400	82	81⅝	81⅝	+1⅝	78⅞
55⅛	23⅝	1½b	Intertype Corp.	x100	30⅝	30⅝	30⅝	+1⅛	29⅝
61	47½	4	Island Creek Coal	500	56	55	55	—1	55
179	77⅝	5b	Jewel Tea	1,100	158¼	157¼	158	+1	158
126	120¼	7	Do. pfd	30	....	....	....	....	125
237	96¼	3	Johns-Manville	26,400	238	232	238	+8⅝	237½
133½	118½	7	Do. pfd	120	120¼	120¼	120¼	+ ¼	120
124¼	114	7	Jones & L. Steel pfd.	50	121½	121	121	....	121
19½	8⅛	....	Jordan Motor Car	2,600	13½	12⅞	13	....	13
98⅝	37¼	....	K. C. Southern Ry.	200	95	94½	94⅝	+ ⅝	94
92	62⅝	5	Kayser (J.) & Co.	2,100	88⅝	83⅛	83⅛	+ ⅝	83
51½	15½	....	Keith-Albee Orpheum	400	40½	40	40⅝	+2⅝	40⅛
160	75½	7	Keith-Albee Orph. pfd.	400	123	118	123	+4	122
27	15	....	Kelly-Springfield Tire	6,700	22⅝	21⅛	21⅞	— ⅛	21⅝
95	55¼	....	Do. 8s pfd	200	89	88½	89	....	88½
56¼	20½	3	Kelsey-Hayes Wheel	800	54½	53⅝	54⅛	+ ⅝	54
32⅞	8	....	Kelvinator Corp.	3,100	16⅛	15⅝	15⅝	....	15⅞
164⅝	80¼	8	Kennecott Copper	500	163	159⅛	161	+1	161
58¼	37⅞	....	Kinney (G. R.) Co.	100	50½	50½	50½	—3	50¼
100	87⅛	8	Kinney Co. pfd.	10	97⅛	97½	97½	....	97
95⅞	51⅛	....	Kolster Radio	14,300	71	68⅝	70	+ ¼	70
77⅝	35⅝	1½a	Kraft Phen. Cheese	900	35⅝	35¼	35¼	— ⅛	35⅛
91⅝	65	1.60b	Kresge (S. S.) Co.	1,100	87⅞	87	87	+1	87¼
30⅝	14½	....	Kresge Dept. Stores	100	20	20	20	....	20
124⅝	87	1½b	Kress (S. H.) & Co.	100	109⅝	109⅝	109⅝	— ⅛	109½
132¼	73¼	1a	Kroger Grocery	18,000	116⅝	115	115	— ⅝	115
42⅞	35⅝	....	Krueger & Toll	9,300	41½	40⅛	41½	....	41
....	....	....	Laclede	100	243	243	243	+ ½	240
136½	79½	6½b	Lambert Company	11,200	132⅞	131½	132¼	+ ¼	131⅝
....	....	....	Lambert Co. Rts.	6,400	6⅛	5⅝	6	+ ⅛	....
26½	17¼	....	Lee Rubber & Tire	600	23	22⅝	22⅞	— ⅛	22⅝
62	44⅝	2½	Lehigh Port. Cement	300	59½	58¼	58¼	+ ¼	58
116	84⅛	3½	Lehigh Valley	900	101⅛	100¼	101⅛	+1⅛	100½
69½	38	3	Lehn & Fink Products	900	65	61¼	65	+ ½	64½
122⅝	83⅛	5b	Liggett & Myers Tob.	500	98½	97½	98½	+ ½	98½
123½	80¼	5b	Liggett & M. Tob. "B"	5,300	98½	97½	98¼	— ⅝	97⅝
65⅞	38	....	Lima Locomotive	100	49	49	49	— ½	48½
124	63½	4¼b	Liquid Carbonic	8,000	109⅞	106⅞	109⅝	+3⅝	109
80⅞	49⅞	3b	Loew's	20,500	80⅝	77⅝	78⅝	— ⅛	78
110⅝	99⅞	6½	Loew's, Inc., pfd.	2,200	110¼	110	110¼	— ⅛	109½
10⅝	5⅝	....	Loft, Inc.	3,800	8⅝	8½	8½	....	8½
88⅝	44½	1.60	Loose Wiles Biscuit	2,700	69⅝	68	68⅝	+ ¼	67½
46⅞	23⅝	....	Lorillard (Pierre) Co.	1,000	26⅛	25⅝	25⅝	— ⅝	25⅝
19⅝	9⅝	....	Louisiana Oil Refining	4,600	15½	14¼	15½	+1¼	15⅝
159½	139⅝	7	Louisville & Nashville	800	152	151	151½	— ½	151
46⅞	28	1⅝	Louis. Gas & Elec. "A"	6,300	44⅝	43¼	43⅝	— ⅝	43½
89⅝	25⅝	3	Ludlum Steel	200	80½	80	80½	+2	79⅝
....	....	....	Ludlum pfd	500	100	100	100	....	100
57⅞	43	2.60	MacAndrews & Forbes	500	42⅝	42	42	—1	41½
114¼	84	6	Mack Trucks	8,000	110⅝	108¼	109	+1⅛	100
84	18¼	2	Madison Square Garden	600	19⅛	19	19¼	+ ¼	19⅛
73	43⅝	3	Magma Copper	10,500	73	71½	73	+ ⅝	73
38⅝	16	....	Mallinson & Co.	11,600	33	32½	32½	— ⅝	33
110	87⅛	7	Do. pfd	20	104	104	104	—1½	100
50½	21	....	Manati Sugar	20	20½	20½	20½	—4½	20½
40½	31	2½	Mandel Bros.	200	30	30	30	—1⅞	30
66⅝	28¼	....	Manhattan Elec. Supply	800	34¼	33⅝	34	+1	33½
64	40	5	Manhattan Mod. Gtd.	300	53⅝	53	53	— ¼	53
54⅝	31⅝	2	Manhattan Shirt	300	33⅝	33⅛	33⅛	....	33
30⅝	12½	....	Maracaibo Oil Exp.	100	15	15	15	+1	14½
51⅝	38	....	Market St. Ry. pr. pfd	1,400	37⅛	37	37	—1	36½
49	33	....	Marland Oil	5,400	40¼	39¼	40	+ ½	40⅛
83	45¼	3¼b	Marlin Rockwell	100	77⅝	77⅝	77⅝	+ ⅝	77
....	....	4	Marmon Motors	100	71	71	71	....	70
113½	75	4	May Dept. Stores	4,000	102½	99	101¼	+2⅝	100½
30½	17⅛	1½	Maytag	1,200	22⅝	22⅛	22⅛	....	22
52	43⅝	3	Do. pfd war	400	43⅞	43¼	43¼	....	43⅛
80	56	3	McCall Corporation	200	76½	76¼	76½	....	77
109⅞	77	3	McCrory Stores	....	....	....	....	+2⅝	110
119⅝	80½	2	McCrory Stores "B"	200	111	110⅝	111	+1	109
118½	109	6	McCrory Stores Cvt. pfd	400	115	114	115	+ ¼	115
28½	19¼	1	McIntyre Proc. Mining	x300	21	21	21	....	20⅝
81⅝	62½	4	McKeesport Tin	6,800	81⅝	80½	80½	— ⅝	80½
53⅝	45⅛	1.60	McKesson & Robbins	x1,100	53⅝	51⅞	53⅝	+2⅝	53
63⅝	54	3½	Do. pfd	500	59½	58⅝	59⅝	+ ⅝	58⅝
72	60⅞	1	Melville Shoe	7,700	71	65	70	+7⅞	69
41⅝	27½	....	Mengel Company	4,500	31⅝	30	31	+1⅛	30⅝
27⅛	24½	1.80	Metro-Goldwyn pfd	200	26¼	26	26¼	+ ½	25⅝
73	4⅝	....	Mexican Seaboard Oil	12,600	54	51	53⅝	+ ⅞	53
36	17⅝	1½	Miami Copper	17,300	35⅝	34⅛	34⅝	+ ⅞	34¼
44½	25⅛	....	Mid-Continent Pet.	8,700	33	32¼	32⅝	+ ⅝	32⅝
7⅝	2⅝	....	Middle States Oil	4,000	4⅝	4	4¼	— ⅛	4⅛
3⅞	1½	....	Do. Ctfs.	400	3⅛	3	3	— ¼	3
295	193	12b	Midland Steel Pr. pfd	300	245¼	243	243	—1	243
28⅝	18½	....	Miller Rubber	1,500	24¼	24	24¼	+1	24¼
6½	1⅞	....	Minn. & St. Louis	1,700	3	2⅝	2⅝	— ⅛	2⅝
58	30½	....	Missouri, Kan. & Texas	26,000	54	52¼	53	+1	52⅝
109	101½	7	Do. pfd	900	105	104⅝	104⅝	+ ¼	104⅝
76¼	41⅞	....	Missouri Pacific	84,300	74⅞	71⅞	74⅞	+3⅝	74⅛

1928-29 High.	Low.	Div.	Stocks—	Sales.	High.	Low.	Last.	Net change.	Closing bid.
133⅞	105	....	Do. pfd	1,800	133⅞	133	133⅝	+1⅜	133¼
79⅜	39⅛	2½	Mohawk Cpt. Mills	3,400	78⅛	77	77⅞	+ ⅛	77⅝
....	....	....	Mont. Power	100	178	178	178	+6	175
439¼	115¾	5b	Montgomery Ward	10,000	145¼	140	141⅝	—1¼	141½
11½	5⅜	....	Moon Motor Car	2,400	7½	7⅛	7⅛	— ⅛	7⅛
4¼	2⅝	.30	Mother Lode Coalition	2,000	3½	3⅜	3½	— ⅛	3⅝
18⅜	5	....	Motion Picture Capital	400	18	18	18	....	18
25⅝	13	....	Moto Meter "A"	200	21½	21	21½	+1½	21¼
218⅜	94	2	Motor Products	1,000	190	189⅝	189⅞	....	189
51¼	25⅝	2a	Motor Wheel	4,400	45⅛	44⅝	45	+ ¼	44⅝
94⅝	69½	....	Mullins Mfg.	900	74	70⅝	74	+2½	74
110⅝	98	7	Mullins Mfg. pfd	100	99⅝	99⅝	99⅝	+1¼	98
62½	46⅝	3	Munsingwear	2,500	57⅞	56½	57⅛	+ ⅝	57½
134⅞	21½	....	Murray Corp. America	11,900	76	73	75	+2	75
117⅞	80¼	6b	Nash Motors	18,400	114⅜	112	112⅝	+ ⅝	112½
204½	171	7	Nash., Chat. & St. L.	130	197½	193	197½	+7½	196½
32⅝	7⅛	....	National Acme stpd.	1,600	29⅝	28⅝	29⅝	+ ⅝	29
249⅝	41	....	National Bellas Hess	800	207	204	204	+ ⅞	200
118⅛	90¼	7	Do. pfd	100	115	115	115	— ⅛	115
205	159¾	7b	National Biscuit	800	192	190	192	— ½	191
143⅝	47⅞	3	Nat'l Cash Register "A"	35,700	139	134⅛	135½	+ ⅛	135⅝
145	64⅛	3	National Dairy Products	30,600	137¼	135½	137	+2⅛	136⅝
39⅝	21⅞	....	Nat'l Department Stores	1,400	34½	33⅝	34	....	33¾
58½	29¾	....	Nat'l Distillers Products	700	39⅛	38⅛	38⅛	—1⅝	38
85½	51⅛	....	Do. pfd	200	69	67⅞	67⅞	—2⅛	67½
62¼	23⅝	....	Nat'l Enam. & Stamp.	300	59⅝	57⅛	57⅛	—1⅝	57½
158½	115	5	National Lead	500	150½	148½	150½	+2	150
147⅞	139	7	Nat'l Lead pfd "A"	110	141½	140	140	....	140
59½	21⅞	1	Nat'l Power & Light	29,800	57¼	55½	56⅝	+1	56½
40⅝	14⅜	....	National Radiator	100	14⅛	14⅛	14⅛	— ½	14½
8⅛	3½	....	Nat'l Rys. Mex. 1st pfd.	100	6½	6½	6½	....	6⅛
5½	2	....	Nat'l Ry. Mex. 2nd pfd.	100	3⅛	3⅛	3⅛	....	3⅝
144	84½	6b	National Supply	300	125	124½	124½	+ ½	124
....	....	2½	National Surety	2,100	155	150	153¾	+5	153¾
390	160	4	National Tea	200	345	344⅝	345	+ ¼	341½
48⅞	16⅛	1½	Nevada Con. Copper	60,500	48⅞	47	47½	— ⅛	47½
53	40	3	New York Air Brake	6,200	49	46⅝	48½	+1⅛	48½
204¼	156	8	New York Central	59,300	204⅛	199¼	202½	+3	202½
146	121¼	6	N. Y. C. & St. Louis	2,600	144	140⅞	143	+2⅞	142½
66¼	47	....	New York Dock	2,300	56	54	54	—2⅝	54
505	168	5	New York & Harlem	10	345	345	345	....	345
97⅞	54⅝	4	N. Y., N. H. & H.	52,500	97⅞	93	97½	+5⅛	97⅜
118⅛	113	7	Do. pfd	200	118¼	118	118	....	117½
39	23½	....	N. Y., Ontario & W.	9,200	30⅞	28⅛	30¼	+ ⅛	30⅝
45	26	....	N. Y. State Ry. pfd.	200	41	41	41	....	40
115	102	7	N. Y. Steam $7 pfd.	100	114¼	114	114	....	114
104½	98½	6	N. Y. Steam $6 pfd.	50	101	101	101	— ½	101
58	22	3½b	Norfolk Southern	300	46	46	46	+1	46
206	175	10b	Norfolk & Western	3,100	206	203	203¼	+ ¼	203
106	84⅝	f	North American Co.	17,800	105½	104½	104½	— ¼	104⅝
97	52⅝	3	North American pfd.	100	53½	53½	53½	— ⅛	53½
105⅞	51	6	North Am. Edison pfd.	100	103⅛	103⅛	103⅛	....	102½
69½	58	....	North German Lloyd	500	58½	58	58	....	58
118	92¼	5	Northern Pacific	7,300	111⅞	110	111½	+1½	111
115	90⅝	5	Northern Pacific Ctfs.	2,300	110¼	108⅝	110¼	+2¼	110
7½	2½	....	Norwalk Tire & Rubber	300	6⅛	6	6	....	5⅞
18	6⅝	....	Nunnally Company	400	7	7	7	+ ¼	6⅞
45⅞	20⅛	....	Oil Well Supply	1,500	26⅞	26⅝	26⅝	+ ⅛	26½
112	8	7	Do. pfd	20	104	104	104	— ¼	103
15¼	8¼	....	Omnibus Corp.	300	8⅞	8⅝	8⅝	— ⅝	8⅝
89⅛	67⅝	4a	Oppenheim Collins	100	74	74	74	....	74
104	75	8	Orpheum Circuit pfd.	10	85	85	85	—1½	84
335	147⅝	8b	Otis Elevator	100	320	320	320	+ ½	310
47½	10¼	....	Otis Steel	4,700	40½	40	40	+ ⅝	40⅝
103	82½	7	Do. prior pfd	300	101⅛	101	101	— ⅛	101
102	78½	4	Outlet Company	100	91	91	91	—1	91
95⅞	74½	4b	Owens Bottle	2,100	92⅞	91⅝	91⅝	+ ⅝	91⅛
68¼	43½	2	Pacific Gas & Electric	7,800	67	63	64½	—2	64
85⅝	70	3	Pacific Lighting	500	79	78½	78½	—3¼	78⅝
35½	25	....	Pacific Mills	20	32⅞	32⅞	32⅞	+ ⅝	32
2⅝	1	....	Pacific Oil stubs	1,500	1⅛	1⅛	1⅛	— ⅛	1⅛
182	145	7	Pacific Tel. & Tel.	10	179	179	179	— ½	177
165	56¼	5½b	Packard Motor	26,300	141	137⅝	138½	—2⅝	138½
57⅞	38⅝	....	Pan-Am. Petroleum	300	43½	43½	43½	+ ½	....
58⅞	37⅝	....	Pan-Am. Petroleum "B"	4,400	45⅝	45	45	+ ½	....
28⅝	14⅝	....	Pan-Am. Western "B"	300	14⅝	14⅝	14⅝	—2⅝	14⅞
21⅝	10⅛	....	Panhandle Prod. & Ref.	500	10⅝	10⅝	10½	— ¼	10⅛
106¼	70	....	Do. pfd	100	65	65	65	—10	66⅝
66⅝	47⅛	3	Paramount Fam. Lasky	49,300	66⅝	65⅝	66¼	+1	66⅛
98	34	3a	Park & Tilford	1,300	82⅝	81	81	—1	80½
19⅞	9⅝	.80	Park Utah Mines	2,600	12	11⅝	12	....	11⅞
15	2	....	Pathe Exchange	4,300	12	11⅝	12	+ ¼	11⅞
35⅛	8¼	....	Pathe Exchange "A"	100	35¼	35⅛	35⅛	— ⅝	....
42	23⅞	2.92	Patino Mines & Ent.	10,000	38¼	36½	37½	+1⅛	37¼
29⅝	14⅛	....	Peerless Motor	800	20⅛	19	20	— ⅛	19⅞
44⅝	22⅝	....	Penick & Ford	1,900	42⅝	42	42½	— ⅝	40½
14½	8	....	Penn. Coal & Coke	100	10½	10½	10½	+ ½	10
31	14⅝	....	Penn. Dixie Cement	2,100	22	21⅛	21¼	— ⅝	21
82¼	61⅞	3½	Pennsylvania Railroad	x16,200	80	79½	80	+ ⅛	79⅝
37	25	....	Peoria & Eastern	600	34⅝	34½	34⅛	+ ⅝	34⅝
174⅝	124⅞	8b	Pere Marquette	3,800	174⅝	168	171½	+3½	171
101⅝	94	5	Do. prior pfd	80	99⅝	99	99⅝	+ ⅝	98⅝
....	....	1½	Pet Milk	500	43	42⅞	43	+ ½	42⅝
39⅝	24⅝	....	Phila. Rdg. Coal & Iron	1,600	31½	30⅝	31	— ½	31
25⅞	10⅛	1	Philip Morris	600	18⅝	18	18	....	17⅝
53⅞	33¼	2b	Phillips Petroleum	3,400	39⅞	39¼	39⅛	+ ⅛	39⅝
38	21½	....	Phoenix Hosiery	100	33	33	33	....	33
103⅛	94	7	Do. pfd	100	98⅝	98½	98½	—1	95
37⅞	10½	....	Pierce-Arrow "A"	3,500	35	34⅛	34½	— ½	34
84⅝	39⅝	....	Pierce-Arrow pfd	200	83¼	83¼	83¼	— ⅛	....
7⅝	½	....	Pierce Oil	1,700	2⅝	2½	2½	....	2½
50	16¼	....	Do. pfd	100	21⅝	21⅝	21⅝	+ ⅝	21
6⅛	3⅝	....	Pierce Petroleum	4,200	5	4⅞	4⅞	— ⅛	4⅞
64⅝	32¼	2.10b	Pillsbury Flour	800	59½	58⅝	59	— ⅝	59
....	....	....	Pirelli Company	1,400	64⅞	64⅛	64⅛	— ½	64¼
83⅝	36⅛	....	Pittsburgh Coal	1,200	74¼	73¼	73⅝	+ ⅝	73⅝
163	121¼	6	Pitts. & W. Va. Ry.	700	142⅛	141½	142	....	141
95⅝	54	....	Porto R.-Am. Tob. "A"	200	82	82	82	....	81¼
51⅞	23½	....	Porto R.-Am. Tob. "B"	400	40¼	39½	39⅝	— ½	38½
106	101	7	Postal Tel. & C. 7s pfd	1,300	105	104	104	—1	104
79½	63	3	Postum	16,400	76	74⅞	75⅛	....	75⅝
....	....	....	Prairie Oil & Gas	5,500	60¼	59½	59½	....	60⅝
....	....	....	Prairie Pipe Line	8,500	56⅝	55½	56⅝	+ ⅛	55⅝
33½	18	....	Pressed Steel Car	900	21⅞	21¼	21½	— ¼	21¼
93½	73½	7	Do. pfd	300	77	77	77	....	76
29⅝	16	....	Producers & Refiners	1,200	20⅝	19⅝	20⅝	+ ⅛	20
49½	41	....	Do. pfd	10	42	42	42	+ ⅛	39⅝
94⅝	41½	2.40b	Pub. Serv. Corp., N. J.	11,800	92⅝	90⅝	91	....	91
129⅞	118	7	Do. 7s pfd	300	122	121	122	+1	121
115	103⅝	6	Do. 6s pfd	x100	108	108	108	+ ½	107
....	....	....	Pub. Serv., N. J., Rts.	30,000	1½	1¼	1⅜	— ⅛	....
110¼	106⅝	6	Pub. Serv. El. & G. pfd	200	109	108½	108½	—1¼	108¼
94	77⅝	4	Pullman, Inc., new	4,900	86⅝	85¼	86¼	+ ⅝	86
34⅞	16½	....	Punta Alegre Sugar	1,100	18⅝	17⅝	17⅝	— ⅛	17½
31	19	1	Pure Oil	3,200	24⅞	24½	24⅝	+ ⅛	24⅝
119	105	8	Do. pfd	30	113¼	113¼	113¼	— ¼	113
139⅝	75	3	Purity Bakeries	8,700	139⅝	136⅝	136⅝	+2⅝	136
420	85¼	....	Radio Corp. of America	18,200	403	371	402½	+32¼	403
....	....	....	Radio, new	184,100	80⅝	75½	79½	+6⅝	82¼
....	....	....	Radio-Keith Orpheum	23,300	41¼	39¼	41⅛	+2	42
82⅝	75	4	Railroad Securities	300	78½	78¼	78⅛	....	78
119⅝	94¼	4	Reading Company	700	115¼	113¼	114¼	+ ¼	114
46½	42	2	Reading 1st pfd	100	42¼	42¼	42¼	— ½	43
59⅞	44	2	Reading 2nd pfd	100	49⅝	49⅝	49⅝	— ¼	49
76⅝	24⅝	....	Real Silk Hosiery Mills	2,200	73⅝	72	73	— ½	72⅝
17⅝	5½	....	Reis & Co., R.	52,000	16¼	13½	14¼	+1½	....
101	61¼	7	Do. 1st pfd	6,200	101	95	95	+3	....
36½	21½	....	Remington Rand	29,800	33½	32⅝	33	+ ⅝	32⅞
35¼	22½	1.70b	Reo Motor Car	3,300	28¼	28	28	— ¼	28
92⅝	49⅝	4	Republic Iron & Steel	4,300	85	82¼	85	+2½	84⅝
14⅞	8⅛	....	Reynolds Spring	500	10⅝	10½	10⅝	+ ½	10⅛
165½	129⅝	5	Reynolds Tobacco "B"	100	159	159	159	—1⅛	155½
....	....	....	Rey. Tob. "B," new	4,100	64⅝	64¼	64¼	....	64⅛
64	50	1.92	Rhine-Westphalia Elec.	1,500	56¼	55¼	55⅛	—1	55
56	23	2d	Richfield Oil, California	6,300	45½	44½	45	+1	45
....	....	....	Rio Grande Oil Co.	9,300	39⅝	39	39⅛	— ⅛	39
278	145	6	Rossia Insurance	300	249	246	248	+7	245
....	....	1	Royal Baking Powder	1,800	36	35	35	+ ½	35
64	44⅝	3.22h	Royal Dutch, N. Y., sh.	500	51⅝	51⅛	51⅝	+ ⅛	51⅛
....	....	3	Safeway Stores	500	180	180	180	+3	178
....	....	6	Safeway Stores 6s pfd.	100	96	96	96	— ½	95
94	29⅝	3b	St. Joseph Lead	11,800	86½	82⅝	84	—1	83⅝
122	100	8b	St. L. & S. F. Ry.	5,500	119⅞	117⅝	119⅛	+1⅞	119¼
101	94	....	Do. pfd 2nd pd	2,500	96	94½	96	+1⅝	95
124	67½	....	St. Louis Southwestern	3,400	109¼	106⅝	106⅝	—1¼	106½
51⅞	36⅛	2	Savage Arms	1,100	48¼	46⅝	47½	+ ⅛	47
67½	31½	3½	Schulte Retail Stores	10,800	32⅞	31⅝	32½	....	32⅛
129	106½	8	Do. pfd	50	108	106½	106½	—1⅛	105
30½	11⅝	..	Seaboard Air Line	2,100	20¼	19⅝	19⅞	....	20
38	17⅞	....	Do. pfd	500	23	22⅞	23	....	22⅝
19	10	1.20	Seagrave Corp.	1,100	17⅝	17⅝	17½	....	17⅛
197½	82⅛	2½	Sears-Roebuck	6,800	167⅞	164½	166	+ ⅝	165½
7⅝	2	....	Seneca Copper	3,900	5⅝	5½	5⅛	— ¼	5½
140¼	80½	3	Shattuck (F. G.)	2,100	130⅝	128¼	128¼	—2⅛	130
....	....	....	Shell Trans. Rts.	200	6½	6½	6½	— ⅛	....
39¼	23¼	1.40	Shell Union Oil	8,500	27⅞	26⅞	27⅝	+ ⅝	27⅝
85¼	54⅝	5	Shubert Theater	2,600	71⅝	69⅝	69⅝	— ½	70
116	55⅝	3	Simmons Company	14,200	115⅞	112	113	—3	113
37⅞	18	.40	Simms Petroleum	1,300	20⅝	20⅝	20⅝	+ ⅝	20¼
46⅝	17⅝	....	Sinclair Con. Oil	51,600	39½	38⅝	39⅝	+1	39¼
42⅝	25	2	Skelly Oil	1,700	36¼	35½	36⅝	+1¼	35¼
20	11⅝	....	Snider Packing	500	15⅛	15	15⅛	....	15
60	31	....	Snider Packing pfd.	1,200	47	46	46⅝	+ ⅝	46½
68½	43⅝	2	Southern Cal. Edison	11,300	67½	64¼	65	—2⅞	64½
60⅝	24½	....	Southern Dairies "A"	100	37	37	37	— ½	36½
30	9	....	Southern Dairies "B"	200	14	14	14	+ ⅝	13½
138¼	117⅝	6	Southern Pacific	5,000	138¼	136	136½	— ⅛	136½
49⅝	32½	2⅝b	South Porto Rico Sugar	2,700	43	42¼	42¼	— ⅛	42⅛
165⅝	139½	8	Southern Railway	7,200	158⅝	155⅝	157	+1	156½
55½	27	....	Spang Chalfant	800	48⅝	48	48⅝	— ¼	46½
92⅝	67½	7	Spear & Co. pfd	10	79	79	79	— ½	79½
52	28½	....	Spicer Mfg.	15,000	52	49⅝	51⅝	+2⅝	51½
113	65¼	3	Spiegel-May-Stern	11,700	113	105	113	+8	112⅝
43⅝	26	1	Standard Com. Tobacco	1,600	38	36⅛	36⅛	—1⅞	37
99⅞	57⅞	3½	Standard Gas & Elec.	4,700	97	94½	95½	— ⅝	95⅝
71½	64⅝	4	Do. pfd	300	66½	66⅛	66½	....	66⅛
162½	100	5	Standard Milling	200	136	136	136	—1⅝	136
133	100⅞	6	Standard Milling pfd.	40	121½	121	121	—1	121
....	....	....	Standard Milling Rts.	600	19¼	18¼	18¼	— ⅝	18
80	53	2½	Standard Oil, California	7,900	68¼	66⅝	67	+ ⅝	66⅝
59⅝	37⅝	1½b	Standard Oil, N. J.	13,000	50½	50	50¼	— ⅛	50⅛
45⅝	28⅝	1.60	Standard Oil, N. Y.	22,200	42	41	41⅝	+ ⅝	41½
9⅝	2¼	....	Standard Plate Glass	400	7⅝	7⅝	7⅝	— ⅛	7⅛
40	10	....	Do. pfd	60	22¼	22¼	22¼	— ⅝	22
54	34	1.68	Standard Sanitary	10,300	53½	52⅝	52⅝	+ ⅝	52⅝
69⅝	36⅝	....	Stanley Co. of America	100	40⅛	40⅛	40⅛	....	40
145	77⅝	6	Stewart-Warner Speed.	3,300	140¼	138¼	138⅝	— ¼	136½
99⅞	44	2	Stromberg Carburetor	2,000	67⅞	65	67½	—1½	65½
98	57	5	Studebaker Corp.	29,000	96⅝	95¼	95½	+ ⅛	95⅝
135	121⅛	7	Do. pfd	120	124⅝	124⅝	124⅝	....	124⅝
6¼	3	....	Submarine Boat	1,100	3½	3⅝	3½	+ ⅛	3⅝
77	31½	1a	Sun Oil Company	900	62	60½	60¼	— ½	60¼
14¼	2½	....	Superior Oil	8,400	8⅝	7⅞	8⅝	+ ⅝	8¼
56⅞	14⅝	....	Superior Steel	200	42½	42	42½	+ ¼	42
23½	11⅝	....	Sweets Co. of America	100	19	19	19	....	18
7⅝	4	....	Symington	100	6	6	6	— ⅛	5⅝
19⅝	11	....	Symington "A"	600	13⅝	13⅝	13⅝	+ ¼	13¼
60⅞	15¼	.80	Telautograph	100	20	20	20	....	20
20⅝	10½	½	Tenn. Copper & Chem.	3,500	19	18¾	18⅞	— ⅛	18⅝
74⅝	50	3	Texas Corporation	10,500	61⅞	60⅛	61⅝	+1⅛	61⅝
....	....	....	Texas Corp. 50 p.c. pd.	1,400	40	38⅝	39⅝	+1½	39½
82½	62¼	4	Texas Gulf Sulphur	14,100	78¼	77¼	77½	— ½	77½
194⅝	99½	5	Texas & Pacific Ry.	400	178	176	178	+1¼	175
26⅝	12⅛	....	Texas-Pac. Coal & Oil	3,000	18¼	17⅝	18	+ ⅛	18
30⅝	20	....	Texas-P. Land Tr., new	3,300	21⅝	21¼	21½	+ ½	21½
39½	20¼	....	Thatcher Mfg.	600	22½	21½	21½	....	21
53⅞	42½	3.60	Thatcher Cvt. pfd.	200	45	44½	44½	— ½	44½
52½	34	2.40	The Fair Company	1,200	48¼	47⅝	48	+ ½	48
71⅝	56¼	3.60	Thompson (J. R.) Co.	400	57	57	57	—2	55
....	....	....	Thompson (J. R.) Rts.	300	1⅝	1	1⅛	— ⅛	....
25¼	14⅝	....	Tide Water Assoc. Oil	8,100	19	18⅛	19	+1	18⅝
91⅝	81⅝	6	Do. pfd	500	87½	87	87	— ½	86
41½	19⅝	.80	Tide Water Oil	700	30½	30¼	30½	— ½	30½
100⅛	86⅝	5	Do. pfd	200	94	93⅝	93⅝	— ½	93½
....	....	6	Timken Roller Bearing	1,000	79⅛	78¼	78⅞	— ⅛	78½
118½	93	8	Tobacco Products	1,100	97½	97	97	....	97
128	106½	7	Tobacco Products "A"	100	106½	106½	106½	— ½	106¼
23	17¼	....	Do. "C" Ctfs.	100	17⅝	17⅝	17⅝	+ ⅛	17⅛
....	....	....	Tob. Prod. "B" Ctfs.	100	17⅝	17⅝	17⅝	— ⅛	17⅛
14⅝	6⅛	....	Transcontinental Oil	9,000	10½	10	10	+ ⅛	10
44⅞	32⅝	2½	Trico Products	1,700	42⅞	42½	42⅞	....	42½
....	....	1.60	Truax Traer Coal	800	29¼	28¼	28¼	— ⅝	28
62½	52	1.20b	Truscon Steel	600	52	52	52	— ½	52
58¼	32¼	4	Twin City Rapid Tran.	500	51	51	51	— ⅛	50
112½	63	4	Underwood Elliott	5,600	112⅛	108½	111½	+2⅞	111
126	119	7	Do. pfd	10	125	125	125	....	125
49⅝	31	....	Union Bag & Paper	400	38	36½	38	+2	37½
225	136⅛	6	Union Carbide	28,800	225	219	219	—5⅞	219
....	....	....	Union Coal of Cal. Rts.	5,100	1½	1⅜	1⅜	....	....
58	43⅝	2	Union Oil of California	2,000	50¼	49½	50⅝	+1⅛	50
225⅞	188½	10	Union Pacific	7,800	225⅞	223⅞	225⅞	+1⅝	224⅝
87¼	82⅝	4	Do. pfd	200	83	82⅞	83	....	82⅝
57⅞	34½	1.60	United Biscuit	1,400	53	52½	53	+ ½	52½

(Continued on Page 16, Column 3)

LIVE-STOCK MARKET

(Furnished by Federal-State Live-stock Market News Service)

ESTIMATED RECEIPTS

	Cattle	Calves	Hogs	Sheep
Los Angeles	100	100	300	0
Chicago	3,500	1,500	37,000	10,000
Kansas City	300	50	2,500	1,000
Omaha	1,000	100	7,000	5,000
St. Paul	1,200	800	9,000	1,000
Denver	75	25	850	1,400
Fort Worth	1,000	300	900	50
Total seven markets	7,175	2,875	57,750	18,450
Week ago	15,550	2,450	82,400	31,000

	Cattle	Calves	Hogs	Sheep
Yards	355	134	1,413	0
Direct, carlots	10	0	9	0

LOS ANGELES MARKET

CATTLE—Demand continued narrow and trading on the small supply was slow. The market was uneven, but generally around steady.

Two loads of medium 993-pound holdover steers cashed for 11.10. Late Thursday a car of common 1005-pound steers realized 10.35.

Two cars of 1093-pound holdover Utah cows cleared for 8.85, while odd head of both cows and heifers sold up to 9.50 and better. Common and medium cows were in small supply from 7.25@8.50, including a car of 737-pound Arizona cows at 7.50. Cutters and low cutters were in small supply from 3.50@7.00. A few medium and good bulls went over from 8.00@9.00.

CALVES—Generally steady. Only one load was offered. These were plain 210-pound Arizonas that brought 12.00, with 335-pound averages out at 10.00. Odd lots of milk vealers sold from 14.00@15.00.

HOGS—Twelve loads were offered, seven of which were held over from Thursday. The market was very uneven, being generally called uneven 25@40c higher than Thursday's opening market. Yesterday's top was 11.00, paid for a car of good 198-pound Wyoming butchers. The bulk of good 185 to 200-pound butchers sold from 10.65@10.75, with mixed offerings, mostly light lights, down to 10.35. Two part loads of mixed 121 and 133-pound averages cashed for 9.65 and 9.75, with a sizable lot of 253-pound weights at 9.25. A sizable lot of thin 98-pound pigs sold for 7.50. Packing sows were in light supply from 8.00@8.50. Two loads of butchers were still unsold late Thursday, four loads of good 180 to 193-pound butchers went to outside packers with freight benefit at 11.00.

SHEEP—None. Medium to choice lambs were quoted from 13.50@15.50, with medium to choice wooled ewes from 6.00@8.00.

YESTERDAY'S QUOTATIONS

Slaughter cattle and calves: Steers, 1100 to 1300 pounds, good, 11.85@12.35; 950 to 1100 pounds, good, 11.85@12.35; 800 pounds up, medium, 10.75@11.85; common, 8.25@10.75. Heifers, 850 pounds down, good, 10.15@11.00; common and medium, 7.35@10.15. Cows, good, 9.25@10.00; common and medium, 7.00@9.25; low cutters and cutters, 3.25@7.00. Bulls, yearlings excluded, good beef, 8.75@9.25; cutter to medium, 6.50@8.75. Calves, 500 pounds down, medium to choice, 10.25@13.25; cull and common, 7.00@10.25. Vealers, milk fed, good and choice, 13.00@15.50; medium, 11.75@13.00; cull and common, 8.25@11.75.

Hogs, medium weight, 200 to 250 pounds, medium to choice, 10.00@10.65; light weight, 160 to 200 pounds, medium to choice, 10.25@11.00; light lights, 130 to 160 pounds, medium to choice, 10.15@10.85; packing sows, rough and smooth, 7.50@8.75; slaughter pigs, 90 to 130 pounds, medium to choice, 9.25@10.50. (Soft or oily hogs and roasting pigs excluded in above quotations.)

Slaughter sheep and lambs: Lambs, 84 pounds down, good and choice, 14.50@15.50; 92 pounds down, medium, 13.50@14.50; all weights, cull and common, 10.50@13.50. Ewes, 120 pounds down, medium to choice, 6.00@8.00; all weights, cull and common, 3.50@6.00.

OUTSIDE MARKETS

SOUTH SAN FRANCISCO, Feb. 1. (AP)—Hogs, receipts 525, direct 450, holdovers 200; about steady; load 212-pound holdover Idahos, 10.75; load 164-pound Idahos, 10.40; few 200-pound Californias, 10.40; 255-pound weights at 9.90 and 335 pounds at 8.90; late Thursday numerous loads Californias, 10.40, with over 225 pounds at 9.90 and underweights 9.40.

Cattle, receipts 400; bidding mostly 25@50c lower; few early sales at decline; load low good 900-pound Utah steers, 11.25; late Thursday two loads top good 1030 to 1165-pound California steers, 11.75; little good she stock showing; few medium grade heifers, 9.00; some sizable lots common cows, 6.75@7.50; bulls quoted 7.75@8.75.

Calves, none; quotably steady.

Sheep, none; good to choice handyweight lambs quoted to 16.25@16.50.

CHICAGO, Feb. 1.—Hogs, receipts, 37,000; opened 10@15c higher; later trade 15@25c higher; active at advance; top, 9.35 paid for a number of loads of 180 to 230-pound weights; butchers, medium to choice, 250 to 300 pounds, 9.35@9.75; 200 to 250 pounds, 9.40@9.85; 160 to 200 pounds, 9.40@9.85; 130 to 160 pounds, 9.75@9.85; packing sows, 8.60@9.15; pigs, medium to choice, 90 to 130 pounds, 7.50@9.00.

Cattle, receipts 3500; calves, receipts 1500; light steers and yearlings along with butcher heifers 15@25c higher; trade active; supply scarce; weighty steers slow; best yearlings, 13.75; slaughter classes, steer, good and choice, 1300 to 1500 pounds, 12.85@15.25; 1100 to 1300 pounds, 12.80@15.25; 950 to 1100 pounds, 13.00@15.50; fed yearlings, good and choice, 750 to 950 pounds, 12.75@15.50; heifers, good and choice, 850 pounds down, 11.25@13.25; cows, good and choice, 8.50@10.50; cutters, 6.00@7.25; bulls, good and choice beef, 9.75@11.25; vealers, milk fed, good and choice, 14.00@16.75; medium, 13.00@14.00; stocker and feeder steers, good and choice, all weights, 10.50@11.75.

Sheep, receipts 10,000; asking 15@25c higher; bidding steady to strong; best held above 17.25; moderately sorted kinds 16.75@17.00; sheep 25c lower; top ewes, 10.00; feeding lambs, 15.00@15.50; lambs, good and choice, 92 pounds down, 16.15@17.35; ewes, medium to choice, 150 pounds down, 7.75@10.00; feeder lambs, good and choice, 14.50@15.85.

OMAHA, Feb. 1.—Hogs, 7000; active, mostly 25c higher to all interests; top, 9.50 on 230 to 250-pound butchers; bulk 190 to 325-pound weights, 9.35@9.50; bulk 160 to 190-pound lights, 9.30@9.40; packing sows largely 8.60@8.75; an early clearance effected, shippers took 2700.

Cattle, 1000; most killing classes slow, weak; veals 50c@1.00 lower; stockers and feeders scarce; few lots fed steers, 10.00@11.25; heifers scarce; bulk beef cows, 7.25@8.25; bulk all cutters, 5.50@6.50; low cutters, mostly 5.75; bulls scarce; practical top vealers, 14.00.

Sheep, 5000; fat and feeding lambs strong to 15c higher; sheep steady; bulk fat wooled lambs, 16.00@16.10; packer top, 16.25; shipper top, 16.40; no choice fat ewes included; feeding lambs upward to 15.75.

KANSAS CITY, Feb. 1.—Hogs 2500; active, 20@30c higher than Thursday's average, mostly a shipper market; top, 9.60 on good and choice 200 to 240-pound weights; bulk 160 to 280 pounds, 9.45@9.60; few less desirable lighter weights down to 9.00; good and choice 280 to 325 pounds, 9.35@9.45; packing sows, 7.75@8.65; stock pigs steady to weak, 7.25@8.25.

Cattle, 300; hardly enough offered in any class to test values; market nominally steady; few short fed steers, 10.75@12.00; odd lots butcher cows, 7.25@8.75; one load medium to good 760-pound heifers, 9.65; cutters, 5.25@6.75; practically no choice vealers offered; bulk 14.50 down; no stockers and feeders available.

Sheep, 1000; lambs active and steady; no sheep offered; top feed lambs, 16.10; others downward to 15.50.

DENVER, Feb. 1.—Sheep, 1400; no early sales; lambs generally asking 15@25c higher; best held around 15.75.

Hogs, 850; eight loads direct; fairly active; butchers fully 25c higher; bulk 170 pounds up, 9.25@9.50; few lots held higher; few 160 pounds, 9.00; packing sows little changed at 8.25@8.50; stock pigs, 8.25.

Cattle, 75; market generally steady; load holdover fat cows, 7.75; good vealers, 13.50; few choice, 14.50; stock steers around 10.50.

ST. JOSEPH, Feb. 1.—Hogs, 2500; active to all interests, 25@40c higher than Thursday's average; top, 9.60 for choice 190 to 230-pound butchers; bulk desirable 180 to 315 pounds, 9.40@9.55; light lights, 8.50@9.25; packing sows steady to 25c higher; majority 8.25@8.50; stocker and feeder pigs strong, 7.25@8.00.

Cattle, 600; market generally steady on all slaughter classes with low-priced cows steady to strong; few loads steers mainly 10.25@10.85, with part load at 11.40; most cows, 8.00@9.00; bulk all cutters, 5.50@6.75; medium bulls up to 8.75; vealer top, 15.00; replacement stock scarce; undertone weak.

Sheep, 5000; nothing done early; asking stronger prices or 16.25 and above for best fed lambs.

PORTLAND, Feb. 1.—Cattle and calves steady to strong; receipts, 15 cattle.

Hogs, quotably steady and bidding up to 11.00 for light butchers; receipts 55.

Sheep and lambs steady; 16.00 paid for one double deck of choice 90-pound wooled lambs; receipts 240.

POULTRY PRICES

(Quotations corrected daily by Los Angeles Produce Exchange)

No. 1—Hens, White Leghorns, under 3¼ lbs.	.29
No. 2—Hens, Leghorns, 3¼ to 4 lbs.	.33
No. 3—Hens, Leghorns, 4 lbs. and up	.35
No. 4—Hens, colored, 4 lbs. and up	.35
No. 5—Broilers, 1 to 1½ lbs.	.37
No. 6—Broilers, over 1½ to 2¼ lbs.	.30
No. 7—Fryers, Leghorns, 2¼ to 3 lbs.	.26
No. 8—Fryers, colored, 2¼ to 3 lbs.	.35
No. 9—Roasters, soft bones, 3 lbs. and up	.38
No. 10—Stags	.18
No. 11—Old roosters	.16
No. 12—Ducklings, Pekin, 3½ lbs. and up	.18
No. 13—Ducklings, 3½ lbs. and up, other than Pekin	.16
No. 14—Old ducks, 3½ lbs. and up	.16
No. 15—Geese	.25
No. 16—Young Tom turkeys, 13 lbs. and up	.38
No. 17—Young Tom turkeys, dressed, 12 lbs. and up	.35
No. 18—Hen turkeys, 8 lbs. and up	.38
No. 19—Hen turkeys, dressed, 8 lbs. and up	.33
No. 20—Old Tom turkeys	.35
No. 21—Old Tom turkeys, dressed	.30
No. 22—Small hen turkeys, under 8 lbs.	.15
No. 23—Small Tom turkeys, under 13 lbs.	.15
No. 24—Squabs, light and heavy	.50
No. 25—Old pigeons, per dozen	....
No. 26—Capons, less than 8 lbs.	.38
No. 27—Capons, 8 lbs. and up	.40
No. 28—Rabbits, 2½ to 4 lbs.	.15
No. 29—Rabbits, red, 2½ to 4 lbs.	.18
No. 30—Mixed, ½ to 4 lbs.	.17

NEW YORK CURB STOCKS

NEW YORK, Feb. 1. (AP)—Profit-taking took much of the steam out of a bull drive on the curb market today after many issues, especially aviation, utility and mining stocks, had invaded new high ground. The closing was steady, but selling which broke out on the advance of call money to 8 per cent caused many recessions.

Airplane and allied issues held the group leadership throughout most of the day. Aviation Corporation, Douglas, Keystone, Boeing, Travelair, Sikorsky and Niles-Bement-Pond attracted much of the buying and some established new peaks.

Utilities again gave the airplane issues a close race for popular favor, but here again profit-taking wiped out many gains. American Light and Traction, Central States Electric, Standard Power and Light, Utility Shares, Sierra Pacific Electric and Mountain States Power preferred, reached new high levels. Electric Bond and Share, Electric Investors, American Gas and Electric, Southeastern Power and Light and American Super Power A closed 1 to 5 points lower.

Oils showed a decided improvement, Standard of Indiana joined Standard of Ohio, Imperial, Continental, Gulf and Penn Mex Fuels in an advance which carried some of them up 7 points or more.

Mines generally were strong, led by Kennecott, Newmont, St. Anthony Gold and Ohio Copper.

A few radio issues were in demand, notably Grigsby Grunow, which reached another new top at 170m and closed up nearly 10 points net at 165, and Marconi International. Food products issues also attracted buying, with Hygrade Food Products, and United Biscuit A, at new highs. Chain store issues extended their gains, wide advances being made by National Family Stores, Truns Pork Stores, Southern Grocery Stores, Spiegel May Stern preferred and Walgreen.

Among industrials to reach new tops were Aluminum preferred, Trans-America, Hiram Walker, Hercules Powder, Nehi first preferred, Proctor & Gamble, Dow Chemical, Crocker Wheeler Electric, Devenport Hosiery, Deere and International Cigar Machinery. Automotives turned weak, Checker Cab breaking to close at 80 after reaching a new high at above 87.

The closing price is omitted when same as the low, and both low and close when same as the high.

Stocks	(Sales in Hundreds)	High	Low	Close
Acoustic Prod.	50	14⅞	14¼	14⅝
Aria Ansco	2	40⅝	40⅜	....
Alabama Gt.So.Ry.	1	156	....	....
Allied Packers	6	1¼	1⅛	1¼
Allison Drug A	1	6	....	....
Do. B	4	4¾	....	....
Alpha Port. Cem.	4	52½	....	....
Aluminum Co. Am.	2	182	180¾	....
Do. pfd.	1	105⅝	....	....
Do. G.	50	38	35⅛	37⅛
Am. Arch.	1	45½	....	....
Am. Brit.	3	21⅝	21⅛	....
Am. Br. Bov. B.	16	10⅞	10½	....
Am. Cel.	15	49½	47¼	48⅝
Am. Com. Alcohol	6	35	....	....
Do. rts.	8	1⅝	1⅛	1⅝
Am. Com. Pow. A.	25	25⅝	25	25⅝
Do. B	3	33½	33⅝	33½
Am. Cont. Oilfields	15	64c	60c	64c
Am. Cyan. B	50	70	67⅞	68⅝
Do. rts.	50	25	21⅞	24½
Am. Dept. Stores	3	22¼	22⅛	22⅝
Am. & Frn. P. w.	150	70⅞	68⅛	70⅛
Am. Gas & El.	13	165½	161⅛	162
Do. pfd.	2	107	106⅝	107
Am. Haw. S.S.	3	35⅝	35⅛	35⅛
Am. L. & Tr. AS	725	250	231½	234
Do. pfd.	1	113	....	....
Am. Mfg. Co. AS	25	39⅞	....	....
Am. Maracaibo	40	7¼	6⅞	7⅛
Am. Mill.	1	26⅛	....	....
Am. Nat. Gas	3	17⅝	....	....
Am. Rolling Mills	3	96⅞	93½	96⅞
Am. Solv. & Chem.	186	40⅞	36	40
Do. ptc. pfd.	12	52½	51⅛	52½
Helena Rubenstein	3	23⅝	....	....
Hir. Walker G.&W.	89	88	86½	88
Hires Co.	2	24¼	....	....
Hollinger Gold Min.	3	8⅝	....	....
Homaokla Oil	58	5	4⅝	....
Hormel Co.	4	43	42⅝	43
Horn & Co.	18	45½	44	....
Horn & Hardart	1	60⅛	....	....
Household Fin. pfd.	25	49¾	....	....
Houston Gulf Gas	1	20	....	....
Hudson Bay M.&S.	88	21½	21⅛	21¼
Humble Oil & Ref.	28	94⅝	94⅛	....
Huyler S. Del.	18	28½	28⅛	....
Hygrade Food	84	49⅝	47⅛	48⅜
Imp. Chem.	15	10½	10⅜	10½
Imp. Oil Canada	18	99	97	98
Industrial Fin. ctf.	1	53½	....	....
Do. pfd. AS	50	90	....	....
Ind. Prof. pfd.	1	82⅝	....	....
Ins. Co. No. Am.	8	83¼	83	83¼
Insurance Sec.	54	31⅝	30⅞	31⅝
Inter. Cigar Mach.	1	120	....	....
Intercon. Petrol.	14	2⅛	2	....
Internat. Petrol.	62	60	59⅝	60
Inter. Prod.	1	13⅝	....	....
Inter. Saf. Raz. B.	4	41	40½	....
Inter. Utilities B.	148	19⅞	19⅛	19⅝
Do. war.	25	9⅝	8¼	8½
Iron Cap Copper	4	4⅝	4	....
Isotta Fras.	5	14	13⅝	14
Ital. Superpower	68	18	17⅛	17⅝
Do. deb. rts.	11	13	12⅝	....
Karstadt Rud Inc.	4	21⅝	21	21⅝
Kennecott Cop.	294	81⅝	80½	81
Kerr Lake Mines	1	70c	....	....
Keystone Aircraft	53	47⅝	45¼	47
Kimberly Clark	8	50½	50	50½
Kirby Pet.	4	2	....	....
Kirkland Gold	3	1⅝	....	....
Klein D. Emil Co.	1	27⅝	....	....
Klein H. part. pfd.	1	21	....	....
Kresch Co.	1	32	....	....
Lackaw. Sec. new	3	44⅛	44	....
Lakey Fdy. & Mch.	3	33½	33⅛	33⅛
Landay A AS UR	60	29	....	....
Larrowe Mills	15	32	30½	31⅝
Lefcourt Realty n.	1	34½	....	....
Leh. Coal	8	35½	35⅛	....
Lehigh Coal & Nav.	48	167⅞	162⅝	167⅞
Lehi.Val.C.Sales AS	50	45	....	....
Leonard Oil	4	5⅛	5	....
Libbey Ow. Sh. Gl.	8	210	208	209
Lion Oil	1	32	....	....
Loew's rts.	4	44	43¼	....
Lone Star Gas	3	72⅝	....	....
Long Is. Lt. new	18	53	52	....
Do. pfd. AS	40	109⅞	109	109⅞
Magdalena Syndic.	17	89c	78c	....
Marconi Int. Mar.	40	25½	23⅝	24⅝
Marc. Wire. Eng.	45	20⅝	18⅞	20⅝
Marion Stm. Shov.	5	55	54⅝	....
Mason Val. Mines	12	1⅝	1⅝	1⅝
Mavis Bottling Co.	50	8⅝	8½	8⅝
McCord Rad. B	1	30	....	....
McGraw & Hill P.	10	46⅝	46¼	....
McLellan Stores A	1	51½	....	....
Mead Johnson new	3	66	65½	....
Mesabi Iron	3	3	2⅝	....
Merr. Chap. S.	2	27	26	27
Metro. Ch. Stores	1	75	....	....
Mexico Ohio	1	5⅛	....	....
Mid Cont. Laun.	1	34	....	....
Middle West. Util.	1	181⅞	....	....
Do. pfd.	1	121	....	....
Do. rts.	7	8½	8⅛	8½
Midvale Steel Del.	1	50⅞	....	....
Milgrim Bros.	1	17½	....	....
Miller & Sons	4	41	40	....
Mining Co. Canada	23	5¼	5⅛	5⅛
Minn. Honeyw. reg.	76	65⅞	64⅞	65
Miss. Kan. Pipe L.	30	24⅞	23⅝	24
Monroe Chi.	1	24	....	....
Montreal L.H.&P.	1	110	....	....
Mock Judson	4	34	33½	34
Mohawk & Hud. P.	3	67⅝	65⅝	67⅝
Do. war.	21	24½	23	23⅝
Monroe Chem.	2	25	24	25
Mountain Gulf Oil	5	1⅛	....	....
Mountain Prod.	3	19⅝	19⅛	....
Municipal Service	8	27⅝	27	27⅝
Murphy Co. Penn.	3	82	80	82
Nat. Aviat.	27	72	70	70⅛
Nat. Bond Service	2	32	....	....
Nat. Bellas Hess	1	69	....	....
Nat. Dairy pfd.	1	103	....	....
Nat. Elec. Pow. A.	2	37⅛	36⅛	37⅛
Nat. Family Stores	90	43⅝	41⅛	43⅝
Do. pfd.	30	44⅛	41	44
Nat. Food Prod. A.	1	36⅛	36	36⅛

NEW YORK STOCK EXCHANGE

(Continued from Fifteenth Page)

—1928-29— High.	Low.	Div.	Stocks—	Sales.	High.	Low.	Last.	Net change.	Closing bid.
34⅝	22⅝	1	United Cigar Stores	1,500	23⅞	23½	23⅝	+ ¼	23⅝
114⅛	101½	6	Do. pfd	300	102⅝	102¼	102¼	— ⅝	102¼
19	5½	....	United Dyewood	20	8⅝	8⅝	8⅝	+2	6⅝
74⅛	45¾	7	Do. pfd	40	54½	55	55	+ ⅛	52
87⅞	38¼	3	Un. Elec. Coal Vt. Ctfs.	8,000	78	75½	77⅝	+ ⅝	77⅝
158½	131½	5½b	United Fruit	4,300	157	154¼	156	—2	154
27⅞	16	....	United Paperboard	400	23¾	23⅛	23⅝	— ¼	23
53	38¾	2	U. S. Cast Iron Pipe	300	44	43⅝	43⅞	+ ½	43⅝
19½	18	1.20	Do. 1st pfd	300	18¾	18⅝	18⅝	+ ¾	18½
19½	18½	1.20	Do. 2nd pfd	100	19½	19½	19½	....	19½
20¼	12	....	U. S. Distributors	5,200	17⅝	16½	16½	+ ⅛	16⅝
94	76	7	Do. pfd	500	80	79⅞	80	+ ⅝	79
....	....	....	U. S. Express	1,200	12¼	12	12	— ¼	12
58⅝	42½	4	U. S. Hoffman Mach.	400	46	45½	46	+ ¼	45⅝
154⅞	102⅝	5	U. S. Industrial Alcohol	11,200	154	152	153¾	+2	153½
51	23	....	U. S. Leather	1,600	31⅝	30¼	30⅞	+ ⅞	30¼
72	52	....	U. S. Leather "A"	800	58¼	57¼	58¼	....	57½
109½	101¾	7	Do. prior pfd	300	107	106	107	+1½	108
99⅞	61¼	4	U. S. Realty & Imp.	20,300	99⅞	96⅝	99¼	+2½	99½
63⅛	27	....	U. S. Rubber	22,500	52⅝	51⅝	51⅝	....	51½
109⅝	55	....	Do. 1st pfd	2,500	87⅞	87⅛	87½	— ½	87½
71½	39½	3½	U. S. Smelting & Ref.	5,700	69⅝	68	68⅝	+ ¼	68¼
192¾	132⅝	7	U. S. Steel	92,600	187½	180½	187½	+2	187
118½	60⅝	3	U. S. Tobacco	100	107¾	107¾	107¾	....	107
87⅝	60⅝	3	Universal Leaf Tobacco	100	78⅞	78⅞	78⅞	—1⅜	77¼
35⅞	15⅝	....	Universal Pipe & Rad.	1,000	18⅝	17⅞	18	....	18
49⅝	28⅝	2	Util. Power & Lt. "A"	30,700	46⅞	45¼	45½	—1½	45⅝
113¾	60	4b	Vanadium Corp.	x2,200	109	107	108	+1⅛	107⅝
94⅛	59	4	Vick Chemical	1,500	91¼	90	90⅝	+2	90
136	52⅝	4	Victor Talking Machine	43,400	158	150⅝	157⅞	+7	157½
118½	101½	7	Do. prior pfd	300	112⅝	112⅝	112⅝	— ¼	112⅝
24⅝	12	....	Va.-Carolina Chemical	7,800	23½	23	23½	+ ⅝	23¼
99½	88½	7	Do. 7s prior pfd	100	97	97	97	+ ⅝	97
65⅞	44⅝	6	Do. 6s Ptc. pfd	900	64¼	63½	63⅝	+ ⅛	63⅝
74	22½	....	Vulcan Detinning	210	53½	51¼	53	+1	52
49	19½	....	Vulcan Detinning "A"	30	49	48	49	+3	47
96¾	51	....	Wabash Railway	4,200	77	75½	77	+2⅛	77
104⅞	83	5	Do. pfd "A"	100	97¼	97¼	97¼	+ ¼	97
28¾	19½	1½	Waldorf System	600	24⅝	24¼	24¼	— ¼	24¼
....	....	....	Walgreen pfd	100	104	104	104	—2	104
28	14½	1.20	Walworth Company	12,400	27⅞	25⅞	27	+1¼	27⅛
123	72¾	8	Ward Baking "A"	30	78	77⅞	77⅞	— ⅛	76
29⅝	15½	....	Ward Baking "B"	800	17⅝	17⅛	17⅛	— ¼	17⅛
97½	79	7	Ward Baking pfd	100	85	85	85	+2⅛	82
138	80	....	Warner Bros. Pictures	45,400	132	129	129⅝	+ ⅞	129⅝
....	....	....	Warner Bros. pfd	4,100	57½	56	57	+ ½	56½
44⅛	26	2	Warner Quinlan	3,400	38⅝	37⅝	38¼	+ ⅝	38½
192½	140	4	Warren Bros. Co.	100	151	151	151	....	151
61	50	3	Do. 1st pfd	10	51	51	51	....	51
36⅞	13	....	Warren Fdy. & Pipe	3,200	28½	25	28⅝	+3⅝	28

Foreign Bonds	Sales	High	Low	Last
Parana Braz. 7s'58	4	91⅝	91½	....
Prussia F.S. 6½s'51	5	95½	....	....
Do. 6s '52	8	90⅛	90	....
Ruhr Gas 6½s '53	5	94	....	....
Russian 5½s '21	4	12¼	....	....
Saarbrueck 7s '35	2	99½	99⅜	99½
Santa Fe Arg.7s'45	3	94	....	....
Santiago Ch.7s'49	1	99⅛	....	....
Silesia Prov. 7s '58	4	84⅜	82	84⅜
Stinnes 7s '36 w.w.	9	89⅝	89	89⅝
Do. 7s '46 w.w.	4	89¼	89	....
Swiss Conf. 5½s'29	1	100⅛	....	....
Unit.El.Serv. 7s'56	10	125	124	125
Do. 7s '56 w.w.	10	91¼	....	....

XD—Ex-dividend. UR—Under rule. AS—Actual sales.

MARKET AVERAGES

NEW YORK, Feb. 1. (Exclusive) Today's stock range, as compiled by the New York Times:

	High.	Low.	Last.
25 railroads	137.14	134.50	136.29
25 industrials	365.95	360.05	363.07
50 stocks	251.54	247.27	249.68

NET CHANGE

25 railroads .... +1.68

25 industrials .... +2.38

50 stocks .... +2.12

BONDS

	—Net Change— Day.	Month.	Year.
40 issues,89.99	— .10	— .05	—3.09

Yearly range fifty stocks:

	High		Low	
*1929	251.54	Feb.	227.28	Jan.
1927	185.47	Oct.	156.82	Jan.
1926	142.35	Dec.	109.68	Mar.
1925	136.21	Dec.	61.18	Mar.
1924	107.29	Dec.	82.26	Apr.
1923	95.25	Mar.	77.15	Oct.
1922	93.06	Oct.	66.21	Jan.
1921	73.13	May	56.35	June
1920	94.87	Apr.	62.70	Dec.
1919	99.58	Nov.	68.78	Jan.
1918	86.16	Nov.	64.12	Jan.
1917	93.46	Jan.	67.47	Dec.

*—High for year to date.

NEW YORK, Feb. 1. (AP)—Today's market averages, as compiled by the Associated Press:

STOCKS

	50 Indus.	20 Rails.	20 Util.
Today	217.2	140.6	221.1
Previous day	216.5	138.7	221.4
Week ago	216.7	135.4	210.7
Year ago	144.5	118.4	132.3
High, 1928	207.7	133.3	195.9
Low, 1928	140.0	117.0	126.4

Total sales, 4,970,700.

BONDS

	Friday	Thursday
Ten first grade rails	93.33	93.63
Ten secondary rails	96.16	96.05
Ten public utilities	96.97	96.88
Ten industrials	100.31	100.40
Combined average	96.69	96.74
Combined month ago	96.92	....
Combined year ago	99.72	....

Total bond sales, par value, $11,886,000.

SAN FRANCISCO

SAN FRANCISCO, Feb. 1. (AP)—Rallies continued to animate trading on the San Francisco Stock Exchange today, nearly every section of the list sharing the bullish sentiment. The oils sprang to life and were in the vanguard of the advance. Standard Oil of California rose from 67¼ to 68¾, but closed at the opening figure, up ¾ from yesterday. Richfield was up 1¼ at 45¼, after touching 45⅜.

The Olivers, Golden State Milk and Kolster Radio led the forward movement in the industrials. Oliver "A" rose from 43⅛ to 46 before reacting to the opening figure, at which it netted a gain of 1¾. The "B" issue went from 42 to 45 before softening to 43¼, up 2¾. Kolster Radio ranged between 70½ and 68¾, finishing up 2⅝ at 69¾. Transamerica continued to maintain the level it reached in the spurt that came at the close of yesterday's session. It rose from 133⅛ to 133½, gaining ⅛.

Profit-taking in the public utilities resulted in declines for both Pacific Gas and Electric, which was down 1⅝ at 63¾, and Pacific Lighting, off 1⅛ at 77¾. Pacific Gas and Electric rights went from 3.35 to 3.40. Golden State Milk opened at 58¾, touched 59 and closed up 1 at 58. Magnavox climbed from 9 to 9½, but lost most of its gain in the late trading, closing up ⅛ at 9⅛. After a strong opening, Caterpillar dropped to 78¾, rebounding to close at 79⅛, down ½. Crown Zellerbach preference "A" touched its all-time high of 96. Atlas Diesel and Crown Zellerbach common showed gains at 65 and 23. Illinois Pacific Glass opened at 47, declined to 44½, but strengthened to close with no change at 46.

Lower levels were touched by Paraffine at 86½, Home Fire and Marine at 43½, Fireman's Fund at 140 and Clorox at 46½. Byron Jackson and Leslie Salt were firm at 80 and 44½. Fractional gains were shown in Shell Union at 2⅞, Union Oil at 50 and Union Associates at 49¼. North American Oil was steady at 33½, after starting at 34.

In the banking section, the American Company and West Coast Bancorporation were steady at 140 and 29½. There was brisk trading in Transamerica, 17,411 shares changing hands.

Totals: Bonds, none; stocks, 91,725 shares of $5,008,703 market value.

STOCKS

Sales—		Bid.	Asked.
300	American Company	140	140⅛
25	An.-Lon. P. Nat. Bk.	261	262
....	Associated Oil	45	....
200	Atlas Diesel En. "A"	64	65
....	Bank of Cal., N. A.	292½	299
100	Bean, J., Mfg. com.	47⅜	49⅝
400	Byron Jack. Pump	79⅝	80
200	Calamba Sugar pfd.	18	18⅝
600	California Copper	7	7½
....	Calif. Cot. M. com.	....	87
....	California Ink	51½	54½
....	California Pack. Crp.	75	75½
4200	Caterpillar Tractor	79	79⅛
700	Clorox Chemical Co.	46⅝	46⅞
35	Coast G.&E. 1st pfd.	98	98⅝
500	Crown Zellerbach pf.	95¾	96⅛
1100	Do. vtc. com.	22½	23
100	Dairy Dale "A"	24½	25
....	Do. "B"	20	21
100	Emporium Capwell	28⅝	28¼
....	Fageol Motors pfd.	7⅝	8
....	Do. com.	6	6¼
185	Fireman's Fund Ins.	140	141
200	Foster & Kleis com.	11¼	12
....	Galland Mer. Ldry.	54	55
100	General Paint "A"	31⅝	32
....	Do. "B"	25⅛	26⅝
35	G.W.Pw. sr. A 6s pfd.	102	....
1500	Golden States Milk	57¾	58
100	Haiku Pineapple cm.	11	12½
....	Hale Stores, Inc.	22	23
100	Haw. Coml. & Sugar	51¼	52
....	Hawaiian Pineapple	60¼	61¼
200	Home F. & M. Ins.	43	44⅛
300	Honolulu Cons. Oil	38	38¼
200	Hunt Pack. "A" com.	23	23½
500	Ill. Pac. Glass "A"	44½	46
2700	Kolster Radio Corp.	69	70¼
....	Langendorf Bak. "A"	30	32
400	Do. "B"	25⅛	26
....	L. A. G.&E. pfd.	106	107
10	Leighton Ind. "A"	17	18
10	Do. vtc. "B"	9½	12½
600	Leslie California Salt	44⅛	45
9700	Magnavox Co.	9	9¼
....	Magnin, I., com.	34	36½
150	No. Am. Inv. pfd.	100	100½
220	Do. com.	115	117
800	North American Oil	33	34
....	Occidental Ins. Co.	28	29½
2000	Oliver Filters "A"	43¼	44
2900	Do. "B"	43	43½
600	Pac. G.&E. 1st pfd.	27¼	27⅝
3100	Do. com.	63	64
10	Pacific Light. 6s pfd.	102	102¼
1600	Do. com.	77	78
....	Pacific T.&T. com.	175	179
400	Paraffine, Inc., com.	86	86½
....	Piggly Wiggly "A"	27⅛	28½
1500	Richfield Oil	44⅞	45½
800	Do. pf. (warrants)	24⅛	25
....	Roos Bros. com.	33	34
60	Schlesinger B.F. pfd.	23	24

Sales—		Bid.	Asked.
100	Telephone Inv. Corp.	58	60
35	Tidewater Assd. pfd.	86	87⅝
400	Do. com.	18⅞	19¼
....	T. Cont. Air Trans.	24⅛	....
145	Transamerica Corp.	133⅛	133½
200	Union Oil Associates	48⅞	49
900	Union Oil of Cal.	49⅝	50¼
....	Union Sugar pfd.	30	31
300	Do. com.	24⅝	25½
50	W. Amer. Fin. pfd.	5⅛	6
300	West Coast Bancorp.	29½	29⅝
....	Yellow & Checker Co.	50½	53½
1900	Assd. Ins.	10⅝	10⅞
....	P. B. A.	20½	20⅞
300	Jan.	44⅞	45⅛
600	M. E. pfd.	100	100½
1300	U. A. rites	135	140
1100	U. C. L. rites	145	150
9900	P. C. G. rites	340	350

STANDARD OILS

(Furnished by E. A. Pierce & Co., 515 West Sixth street.)

	Bid.	Asked.
Anglo-Amn. Oil	15¼	15⅝
Atlantic Lobos	2	2⅛
Borne Scrymser	42	44
Buckeye	67⅝	70½
Chesebrough Mfg.	142	145
Continental	21⅝	22
Cumberland	70	75
Eureka	67	70
Galena Signal com.	6	7
Do. old pfd.	85	..
Do. new pfd.	85	..
Gulf Oil	150	152
Humble Oil	94	94½
Illinois Pipe	302	307
Imperial Oil	97½	99
Indiana Pipe	87	90
National Transit	23½	24
N. Y. Transit	78	83
Northern Pipe	60	62
Ohio Oil	67	68
Penn. Mex.	41½	42¼
Solar Refg.	200	215
Southern Pipe	14	16
South Penn. Oil	64¼	65⅛
S. W. Penn. Oil	68	75
S. Oil Indiana	98⅝	98½
S. Oil Kansas	18½	19⅝
S. Oil Kentucky	42⅝	43
S. Oil Nebraska	45¼	47
S. Oil Ohio	123	124½
Do. pfd.	121	124½
Swan & Finch	18	19
Vacuum Oil	121½	122

MARKET FLASHES

NEW YORK, Feb. 1. (AP)—Stocks firm: Radio jumps 28 points, then reacts.

Bonds steady; Allegheny Corporation 5s again dominate trading.

Curb strong; aviation stocks and utilities lead rise.

Cotton steady; trade support.

Sugar easy; Cuban selling.

Coffee higher; better Brazilian markets.

CHICAGO, Feb. 1. (AP)—Wheat higher; improved export demand.

Corn firm; decreased Argentina exports.

Cattle irregular.

Hogs higher.

BAY CITY CURB

SAN FRANCISCO, Feb. 1. (AP)—Fokker Aircraft with 1535 shares was the outstanding industrial on the San Francisco Curb Exchange today, opening at 25, it rose to close at 26½, up 2.

Marchant, with a comparatively small turnover, closed at 33, showing a gain of 2½ points.

The market as a whole was spotted, with few spectacular gains, although prices tended to fall during the forenoon, they perked up and closed at or above the opening price.

Occidental Pete soared to 3.00 during the day, gaining 25 cents. Universal Consolidated Oil showed a 20-cent gain, closing at 1.80. Italo Petroleum sold at 1.22½ and 1.20, closing at 1.20, off 5 cents. Republic Petroleum continued higher, reaching 9⅛ and closing at 9.

Bank of America closed up 1⅛ at 196, while Bank of America of California closed at 174¼, down ⅛. Marine and Los Angeles-First National were steady at 38 and 40, respectively.

Pacific American, gathering momentum for the past few days, reached 39¼ today, a new high, but softened to 38 at the close, the companion stock, Pacific American preferred, following suit, reaching 116 and softening to 113 at the close.

There were 144,185 shares traded in, at a market value of $705,437.

	Sales	High	Low	Last
Am. Toll Bridge	1,000	115	107½	107½
Bank of America	110	196	195	196
Do. of Cal.	320	175½	174¼	174¼
Claude Neon	20	63	62⅛	62⅛
Coen Co., Inc.	30	20	20	20
Colum. Stl. com.	505	12¼	12¼	12¼
Crown Will. pfd.	70	100⅜	100⅛	100⅛
Italo Pet. com.	25,100	122½	120	122½
Do. pfd.	11,000	69	65	68
L. A. 1st Natl.	10	140	140	140
Marine Bancorp.	3	38	38	38
Mar. C. M. com.	28	33	31½	33
Natl. A. F. vtc.	400	20½	20⅜	20½
Occidental Pet.	13,050	300	270	300
Pac. Amer. com.	2,820	39¼	37⅝	38
Do. pfd.	460	116½	113	113
Pal. U. Oil com.	60,000	8	7	7
Republic Pet.	1,230	9⅛	8¼	9
S. C. Ed. com.	160	66	65	65
Univ. Cons. Oil	17,600	185	162½	185
Anglo Nat. Corp.	1,925	52	52	52
Cons. Chem.	180	26⅝	26⅝	26⅝
Eldorado Oil	100	28	28	28
Fokker	1,535	26½	25	26½
Federal Land	70	30½	30	30
Lockheed	610	17⅜	16⅝	17¼
C. Neon, w.i.	585	45⅝	44⅞	45⅝
Pac. Assts.	100	36	36	36
Pac. Equities	30	47	47	47
Rio Grande	100	39¾	39¾	39¾

GASOLINE MARKET DULL

CHICAGO, Feb. 1. (Exclusive)—Motor grade, 6¾ to 7 cents. Kerosene quiet; 41-43 water white, 5 to 5¼ cents. Fuel oil firm; 24-26 gravity, 65 to 70 cents.

DAILY EASTERN CITRUS MARKETS

[By the Associated Press]

Carlot shipments of California citrus, compiled for the California Fruit Growers' Exchange, shippers, from railroad passing reports, were reported as follows:

SOUTHERN CALIFORNIA	Oranges.	Lemons.
January 31	218	35
Season to date	8,211	2,670
Last season to date	4,316	1,256
CENTRAL CALIFORNIA		
January 31	3	0
Season to date	6,548	222
Last season to date	5,689	184
NORTHERN CALIFORNIA		
January 31	0	0
Season to date	479	45
Last season to date	655	61

Cold weather at several points and off condition fruit at one center combined to weaken California orange and lemon markets at eastern auction centers yesterday. While some points reported either oranges or lemons showing better the general tendency was from dull to easier and lower.

Analysis of trading showed the following price range per box:

	ORANGES Graded above choice.	Choice.	LEMONS Graded above choice	Choice.
New York	3.20@5.25	3.30@4.40	2.85@4.70	2.30@3.50
Boston	3.35@4.65	......	3.65@4.65	3.25@3.45
Cleveland	3.80@5.30	3.45@3.65	4.40	3.90
Philadelphia	3.80@4.30	4.00	3.35	2.80
Pittsburgh	4.45	3.60	......	......
Baltimore	......	......	3.50	2.80
Detroit	2.65@6.35	2.60@4.50	4.35@4.75	3.50@3.95

Prices by size of Sunkist brands navel oranges were reported to the California Fruit Growers' Exchange, shippers, as follows:

	80s	100s	126s	150s	176s	200s	216s	250s	288s	324s
NEW YORK—										
Planet, Orange	...	7.75	7.15	6.15	4.70	3.50	3.30	2.85	2.35	2.10
Lotus, Upland	...	9.95	7.75	6.80	5.25	4.05	3.35	3.40	...	...
BOSTON—										
Priscilla, Highland	...	...	7.20	6.50	5.35	4.40	3.40	3.00	3.15	2.60
PHILADELPHIA										
Stag, Azusa Avenue	...	7.35	7.20	6.60	5.25	3.80	3.10	2.65	2.55	2.40
DETROIT—										
Genuine, Elderwood	5.10	6.85	7.00	6.80	6.05	4.05	...	...	...	...
PITTSBURGH—										
Whittier, Whittier	...	...	6.40	6.10	5.00	3.70	3.25	3.05	2.50	...
CLEVELAND—										
Violet, Monrovia	...	...	6.10	5.75	5.30	4.05	3.50	3.15	3.25	...

Carlot sales averages per box were reported to the California Fruit Growers' Exchange on its own brands and to the Associated Press on all others as follows:

BOSTON—Market dull on oranges; lemons unchanged. California sales: Seven cars oranges, three cars lemons. Florida sales: Seven cars oranges, $2.70; six cars grapefruit, $2.85.

CALIFORNIA NAVELS	
Priscilla, RH, Sunkist, Highland	3.95
Advance, OR, Sunkist, Tustin	3.35
Pine Cone, RH, Sunkist, Highland	4.65
Hi-Class, NO, Sunkist, Anaheim	3.10
Orchard, RIV, Sunkist, Riverside	4.10
National, RIV, Sunkist, Riverside	3.60
Standard, RIV, Riverside	2.95
Gold Buckle, GBA, fancy, E. Highland	3.95
Golden Quality, Rialto	3.20
Bouquet, Rialto	2.50
LEMONS	
Whittier, WD, Sunkist, Whittier	4.65
Wonderland, SDF, Sunkist, Escondido	4.25
Hiddendale, SDF, Red Ball, Escondido	3.25
Bouquet, Rialto	3.95
Orange King, MOD, Pure Gold, Orange	3.70
Sunflower, MOD, Pure Gold, Orange	3.65
Goldenrod, MOD, Silver Seal, Orange	3.45

DETROIT—Market lower on account of condition of oranges; lemons higher. California sales: Four cars oranges, one car lemons, one mixed car. Florida sales: One car oranges, $2.70; one car grapefruit, $2.60.

CALIFORNIA NAVELS	
Ibex, WD, Sunkist, Rivera	4.00
Ranchito, WD, Red Ball, Rivera	3.00
Rio, WD, standard, Rivera	3.35
Genuine, CC, Sunkist, Elderwood	6.35
Honey, CC, Sunkist, Elderwood	6.10
Emblem, CC, Red Ball, Elderwood	4.50
Unicorn, GBA, fancy	3.85
Autumn Leaf, MOD, Pure Gold	2.65
Red Breast, MOD, Silver Seal	2.60
LEMONS	
Genuine, CC, Sunkist, Porterville	4.35
Emblem, CC, Red Ball, Porterville	3.50
Vesper, TC, Sunkist, Porterville	4.75
Household, TC, Red Ball, Porterville	3.95

PHILADELPHIA—Market lower on oranges; lemons unchanged. California sales: Two cars oranges, one car lemons. Florida sales: Eleven cars oranges, $2.75; five cars tangerines, $1.80.

CALIFORNIA NAVELS	
Stag, ACG, Sunkist, Azusa Avenue	4.30
Sentry, ACG, Red Ball, Azusa Avenue	4.00
Red C, COV, Sunkist, Covina	3.80
LEMONS	
Welfare, GF, Sunkist, Glendora	3.35
Dixie, GF, Red Ball, Glendora	2.80

BALTIMORE—Market higher on lemons. California sales: One car lemons. Florida sales: Two cars oranges, $2.35.

CALIFORNIA NAVELS	
Wonderland, SDF, Sunkist, Escondido	3.50
Hiddendale, SDF, Red Ball, Escondido	2.80

PITTSBURGH—Market steady on oranges. California sales: One car oranges. Florida sales: Six cars oranges, $2.20. (Yesterday: Five cars oranges, $2.30.)

CALIFORNIA NAVELS	
Whittier, WD, Sunkist, Whittier	4.45
Greenleaf, WD, Red Ball, Whittier	3.60

NEW YORK—Market strong on oranges sizes 100s to 126s, balance dull; slightly lower; store movement slow, stock accumulating. Lemons size 360s slightly lower, balance steady. California sales: Thirteen cars oranges, five cars lemons. Florida sales: Forty cars oranges, $3.35; sixteen cars grapefruit, $3.20; one car tangerines, $2.25. (Yesterday: Forty-nine cars oranges, $3.30; twenty cars grapefruit, $3.40; seven cars tangerines, $2.15.)

CALIFORNIA NAVELS	
Planet, OR, Sunkist, Orange	4.70
Lotus, OK, Sunkist, Upland	5.25
Monogram, OK, Red Ball, Upland	4.40
De Luxe, ACG, Sunkist, Covina	3.40
Exhibit, ACG, Red Ball, Covina	3.90
Planet, OR, Sunkist, Orange	3.55
Blue Globe, RIV, Sunkist, Riverside	4.55
Kenilworth, RIV, Sunkist, Riverside	4.35
La Verne Beauties, LAV, Sunkist, La Verne	4.35
Paul Neyron, LAV, Sunkist, La Verne	4.05
Shamrock, NO, Sunkist, Placentia	3.20
Bear, OK, Sunkist, Ontario	4.90
Victor, OK, Sunkist, Etiwanda	4.55
Redlands Best, RH, Sunkist, Bryn Mawr	4.70
Sweetheart of the Orange, RH, Sunkist, Bryn Mawr	5.05
Luscious, ST, Sunkist, Pasadena	4.30
Echo, ST, Red Ball, Pasadena	3.70
Realization, Highland	4.65
LEMONS	
Aristocrat, ST, Sunkist, San Fernando Mission	2.85
Lancer, ST, Red Ball, San Fernando Mission	2.30
Homer, Q, Sunkist, Corona	4.70
Miramar, VCE, Sunkist, Miramar	3.90
Summerland, VCE, Red Ball, Miramar	3.40
Las Fuentes, VCE, Sunkist, Miramar	3.60
Tartan, Q, Sunkist, Corona	4.45
Kiltie, Q, Red Ball, Corona	3.45
Trail, DM, Sunkist, Lamanda Park	4.10
Canyon, DM, Red Ball, Lamanda Park	3.50
Mt. Wilson, DM, Sunkist, Lamanda Park	3.60
Bulldog, RMCo, fancy, Highland	3.80
Cherokee, Highland	2.90
Halfmoon, CMB, fancy, Redlands	3.65
Golden Gate, CMB, choice, Redlands	2.60
Blue Fan, Claremont	4.05
Blue Fan, Orange Cove	4.55

CLEVELAND—Market easier on navels size 216s and larger; lemons unchanged. California sales: Six cars oranges, one car lemons. Florida sales: Five cars grapefruit, $2.75; eight cars oranges, $2.75; two cars tangerines, $1.85.

CALIFORNIA NAVELS	
Violet, DM, Sunkist, Monrovia	4.35
Jasmine, DM, Red Ball, Monrovia	3.55
Gold Buckle, GBA, fancy, E. Highland	4.10
Blue Goose, APG, fancy, Rialto	3.80
Golden W., WD, Sunkist, Whittier Groves	4.20
Blue W., WD, Red Ball, Whittier Groves	3.65
Pet, SD, Sunkist, San Dimas	5.30
Blue Globe, RIV, Sunkist, Riverside	4.45
Red Globe, RIV, Red Ball, Riverside	3.45
LEMONS	
Serra, SDF, Sunkist	4.40
Boss, SDF, Red Ball, Chula Vista	3.90

PRODUCE MARKET

(United States Bureau of Markets)

Slow trading with little change in prices. Bananas weaker. Cauliflower dull. Cucumbers weaker. Lettuce shows slightly weaker tendency on 4s, with very little dry pack arriving. Onions steady. Oranges in oversupply. Peas moving slowly. Potatoes plentiful and in slow demand. Tangerines draggy. Tomatoes moving slowly.

ARTICHOKES — Santa Cruz county, boxes, 4-5 dozen, 4.00@4.25; few, 4.50; frosted, 3.00@3.50.

AVOCADOS—Local, pound, Fuerte, 27@30; Pueblo, 27@30; few, 32.

BANANAS—Per pound, 4@4½.

BEANS—Per pound, Mexico, Kentucky Wonder, 24@26; green pod and flat, best, 22@25; ordinary, 10@15; lima, fair quality, 18@20.

BRUSSELS SPROUTS—Central, pound, 10@12.

BUNCHED VEGETABLES — Local, per dozen bunches: Beets, 25@35; carrots, 25@30; few, 35; Dikon, 25@30; radishes, small Red, White Tip, 15@20; King, 20@25; spinach, 15@20; turnips, Globe, 15@22½.

CABBAGE — Local, crates, 1.50@1.75; few, 2.00; poorer, 1.00@1.25.

CAULIFLOWER — Local, field crates, Pearl, 50@75; few best, 85@90.

CELERY — Local, crates, 3½-4 dozen, 3.25@3.50; poorer, 2.75@3.00; Chula Vista, crates, 3-4 dozen, 4.00@4.50.

CRANBERRIES — Cape Cod, ½-barrel crates, Late Howes, 7.00@8.50; poorer low as 5.50.

CUCUMBERS—Local, San Diego county, hothouse, dozen, 2.00@2.75.

EGGPLANT—Mexico, pound, few, 18@20.

GRAPEFRUIT—Per box, Imperial Valley, fancy, 48s, 5.00@5.50; 64s, 4.00@4.50; 80s, 3.50@3.75; 100s, 3.00@3.25; Arizona, fancy, 48s, 6.00; 64s, 5.00; 80s, 4.75; 100s, 4.50. Tulare county, market pack, 64s-100s, mostly 2.25.

LEMONS — Local, boxes, culls, loose, 1.25@1.75.

LETTUCE — Imperial Valley, crates, 4 dozen, 2.50@2.65; few, 2.75; 5 dozen, 2.00@2.25; few, 2.40; 6 dozen, 1.50@1.75. Local, crates, loose pack, ordinary quality, 50@75.

ONIONS — Closing Thursday, opening Friday, carlot sales: Stockton, sacked per cwt., White Globes, U. S. No. 1, from cold storage, 5.75; fair quality and condition 5.25; yellows, U. S. No. 1, 4.75; California, Guadalupe, sacked cwt., yellows, U. S. No. 1, large, 5.00.

ORANGES—Local, boxes, navels, fancy, 100s-126s, 6.00@6.25; 150s, 5.75@6.00; 176s, 5.50@5.75; 200s, 4.50@4.75; 216s, 3.50@3.75; 252s, 2.75@3.00; 288s, 2.50. Local, culls and standards, loose, large, 1.75@2.00; medium, 1.25@1.50; small, 50@1.00.

PARSNIPS—Local, lugs, 50@75.

PEAS—Mexico, 45-pound crates, 4.00@4.50; poorer, 3.00@3.50. Per pound, Ventura county, 7@10; San Diego county, 8@9; few, 10; Coachella, Admirals, 7@8.

PEPPERS — Mexico, pound, California Wonder, 16@18; Chinese Giant, 14@15; poorer, 10@12; green chili, 15@16; yellow chili, 30@35.

POTATOES—Closing Thursday, opening Friday, carlot sales: Stockton, sacked per cwt., Burbanks, fair quality, 1.15@1.35; special marks, mostly 1.50@1.60. Idaho, sacked per cwt., Russets, U. S. No. 1, mostly 1.30@1.35; few cars, large stock, 1.40@1.45. New, sales to jobbers, local, San Diego county, White Rose, pound, best, 8@9; smaller low as 3.

RHUBARB—Local, boxes, Cherry, mostly, 1.65; ½ boxes, 1.00@1.05; apple boxes, Cherry, 1.25@1.50. Washington, 20-pound boxes, hothouse, 3.75@4.00.

SQUASH—San Diego county, lugs, Italian, 2.25@2.50.

STRAWBERRIES—Imperial Valley, 12-pint trays, few, 4.75@5.00.

SWEET POTATOES—Local, lugs, Jerseys, 1.15@1.35. Arkansas, bushel baskets, Nancy Halls, mostly 2.75; Porto Ricans, 2.50@2.75.

TOMATOES — Mexico, lugs, originals, firsts, 2.50@3.00; ripes, repacked firsts, pound, 8@10; Circles, 6@7. Local, lugs, 75@1.00; few, 1.25.

SUGAR MARKET

NEW YORK, Feb. 1. (AP)—Raw sugar easier today. Prices declined 1-32c to 3.77 for spots duty paid. At this level a better inquiry developed. Sales of fully 250,000 bags of Cuban in February positions to local refiners were reported.

Refined continued quiet, with only moderate on old contracts. Prices unchanged at 5.10 for fine granulated.

Futures closed steady. Approximated sales, 51,700 tons; March, 2.00; May, 2.08; July, 2.16; September, 2.18; December, 2.22.

FLAXSEED MARKET

MINNEAPOLIS, Feb. 1. (Exclusive)—Flaxseed steady; May, 2.46⅛; July, 2.46½.

Duluth: Flaxseed, on track, 2.40½@2.50½; to arrive, 2.40½@2.50½; May, 2.44½; July, 2.44⅞.

BAY CITY MINES

SAN FRANCISCO, Feb. 1. (Exclusive)—Following is the official list of quotations on the San Francisco Mining Exchange:

	Bid	Asked
Alta	.01	.02
Aladdin	.01	.02
Argyle	.04	.05
Acme	.14	.15
Amador Coalition	.12	.13
Amalgamated Mines	.15	.18
Arrowhead Dev.	.01	.02
Rescue	.01	.02
Rosetta	.01	.02
Round Mtn.	.12	..
Sugarman	.19	.20
Simon Silver Lead	.03	.04
Smuggler	.04	.05
Sunset	.02	..
San Rafael	.04	.05
Silver King	.01	.02
Sunbeam	.01	.02
Savage	.06	.07
Scorpion	.15	..
Sierra Nevada	.30	..
Tonopah Ex.	.12	.14
Tonopah Divide	.08	.09
Trinity Gold Bar	.33	.34
Treasure Vault	.14	.15
Union	.78	.82
Union Mines	.06	.07
United Trinity	.05	.06
Veta Grande	.01	.02
Victory	.02	.03
West End	.04	.05
West End Ex.	.02	.03
White Caps	.14	..
West Mine	.03	.04
Western Merger	.01	.02
Wright Creek	..	.31

WOOL MARKET

BOSTON, Feb. 1. (AP)—Sales are being closed in fair quantities on Texas 12-month wools at steady prices. Moderate sized lots of Oregon original bag wools of 64s and finer quality are moving at 1.05@1.07, scoured basis. These are of mostly French combing staple with an occasional lot carrying an edge of strictly combing wool.

DRIED FRUITS

NEW YORK, Feb. 1. (AP)—Dried fruit and hops steady.

TIDAL OSAGE INSURGENTS GET ANSWER

Tidewater Makes Reply to Leaders Asking for Investigation Fund

NEW YORK, Feb. 1. (Exclusive)—In a letter to shareholders of Tidal Osage Oil Company, a subsidiary of the Tidewater Oil Company today replied to a communication sent to these same stockholders by W. W. Goldsborough, E. M. Love and Harrison Nesbit of Pittsburgh, in which they were requested to contribute 20 cents for each share held in order to finance an inquiry into Tidal's relations with Tidewater Company.

Tidal Osage is controlled by Tidewater through ownership or control of 301,273 voting shares, according to the Pittsburgh committee, which contends that the Tidewater management has no intention of investing in additional leases or of carrying out the purposes for which the company was organized, and that if the company is to be liquidated it should be decided by the stockholders. Criticism is also made of the use of nearly $4,000,000 asserted to have been lent by Tidal Osage to Tidewater instead of being used for development of Tidal Osage properties.

Tidewater Oil states that the signers of the letter offered from time to time to sell their Tidal Osage stock to the parent company. It states that such offers were met by an offer of Tidewater Oil to sell its own majority interest at a price and on terms deemed fair, but that the two members refused to purchase.

Tidewater further states that all cash dividends have been paid from surplus and undivided profits and not as capital disbursements.

Production of Auto Group in January Given

NEW YORK, Feb. 1. (Exclusive)—Production of the new Chevrolet six-cylinder car for the month ended January 31, last, totaled 178 cars, it was announced today by R. H. Grant, vice-president in charge of sales. The one month's production alone exceeds the entire year's output of any other manufacturer of six-cylinder cars in their first year.

DETROIT, Feb. 1. (Exclusive)—Hupmobile shipments in January were 3687 cars, against 3618 in January, 1928, an increase of sixty-nine cars, or 2 per cent. Canadian shipments were seventy-eight, compared to fifty units in 1928, an increase of 56 per cent. Exports for January were 853 compared to 379 in 1927, an increase of 46 per cent.

DETROIT, Feb. 1. (Exclusive)—Motor Car Company reports January shipments of 4604 cars, compared to 4226 shipped in December, 1928, and to units in January, 1928. The production which parallels shipments, is at present on a monthly basis of 4600 cars. This represents a 10 per cent increase over the average maintained last year, when 49,700 cars were produced during twelve months.

DETROIT, Feb. 1. (Exclusive)—Motor Car Company reports production for January of 13,036 cars, compared to 12,859 units in December, 1928, and units in January, 1928. Total shipments for January were 13,008, against cars the preceding month.

DETROIT, Feb. 1. (Exclusive)—Production of new Graham-Paige models in January was 3670 cars, nearly four times the total of January last year, when were built. The January total production for the first two months of last year, when 3511 cars were built to March 1.

NEW YORK, Feb. 1. (Exclusive)—Checker Cab Manufacturing Company produced 963 cabs in January, against 407 in December and 142 in January, 1928. February schedule has been fixed at cars, against 295 in February, 1928.

OUTDOOR ADVERTISING REPORTS EARNINGS

NEW YORK, Feb. 1. (Exclusive)—Consolidated net profit of the General Outdoor Advertising Company totaled $2,978,013 for the year ended December 31, last, after all charges, which after preferred dividends is equivalent to $5.33 a share on 125,000 Class A participating shares and $3.33 on 642,382 common shares, it was reported here today. This compares with $2,173,… or $5.58 a share on Class A and $3.58 a share on common in 1927.

METAL MARKETS

CLEVELAND, Feb. 1. (Exclusive)—Daily Metal Trade today says: Scrap iron and steel market continues to react at some points in the face of strength in others. At Detroit the market has broken badly with a large tonnage pouring into the market from automotive plants and consumers withholding buying orders. Prices have dropped sharply on a number of grades, including heavy melting steel. The action at Detroit follows weakness at Pittsburgh. At the same time a continued strong market for scrap is reported in the East. With scrap weak the situation in the steel industry generally appears mixed. February opened with an advance of $2 a ton in cold rolled strip steel and an advance of $4 a ton on structural rivets.

Copper is stronger and today went to ¼c to 17¼c, Connecticut, on large domestic and export demand. Zinc is quiet but firm at 6.35c and lead is strong at 6.50c, East St. Louis. Tin is steady at 48.87½c.

METAL PRICES

NEW YORK, Feb. 1. (AP)—Copper steady; electrolytic spot and futures, 17¼.

Tin steady; spot and futures, 48.87.

Iron steady; unchanged.

Lead firm; spot New York, 6.65; East St. Louis, 6.50.

Zinc steady; East St. Louis spot and futures, 6.35.

Antimony, 9.62.

SALT LAKE MINES

SALT LAKE CITY, Feb. 1. (Exclusive)—Closing quotations:

Afton, 20; Alta Mich., 19; Alta …, 3½; Alta Con., 1; Amer. Explo. …; T. & T., 1½; Bing. Metals, 4⅛; Big Hill …, 4¾; Bonanza Mining, 12½; Cent. Eureka, 1; … Black Metals, 2½; … Talisman, ⅛; Columbus Rexall, 4⅛; … Metals, 9½; Colorado Con., 13; … Point, 13; Cardiff, 43½; Croff, …; … Con., 3.75; Daly, 30; Dragon … Standard, 3¼; Emma Silver, … Mines, 7½; Eureka Mines, 1; … Point, 3¼; E. Tintic Coal, 33; … Con., 64; Eureka Bullion, 72; … 1.40; Gold Chain, 4; Galena … 13; Iron King, 85; Keystone, 37; … 18; Lehi Tintic, 14; Monarch Lead … Magnolia Lead, 45; Mammoth, … ler Hill, 2½; Mason Valley, … Utah, 3¾; Missouri Monarch, … tain View, 2½; Nail Driver, … Quincy, 1.40; Nat. Silver, 1.50; … 8.15; Nat. Treas., 5½; North … 7¼; Opohongo, ½; Ohio Copper, … Plumbic Mines, 24; Park … Plutus, 1.40; Park Utah, 11.60; … Con., 3½; Price Mining, … Rico Arg., 46; Standard … Standard, 20; Syndicate, … Coal, 13.25; Silver Shield, … Giant, 90; Tar Baby, 8; Tintic … Tintic Standard, 14.37½; Tintic … 6¼; Utah Con., 3; Utah … Gold, 4¼; West Toledo, 1⅛; … ing, 2.72½; Zuma, 7.

BY HOWARD C. KEGLEY

Development of heavy gas pressure in the Franklin No. 1, a wildcat being drilled two miles south of Carpinteria by the Continental Oil Company, has given rise to some belief that the company may be on the verge of an oil discovery. The well had drilled to 3990 feet yesterday when the gas pressure became so strong that it became temporarily uncontrollable. It was necessary to pump hundreds of tons of mud into the hole to bring it under control.

While dozens of wildcat wells have been drilled in the vicinity of Carpinteria, none has developed commercial oil production. Some oil has been found in several of the tests.

The Continental well is about ten miles south of the Summerland shallow field, where about ninety old wells are now producing from depths ranging from 150 to 300 feet. There are big deposits of asphaltum in the Carpinteria district, and test wells there have picked up showings of heavy oil at shallow depths.

Standard Activities

The Standard Oil Company completed its Walker No. 15 at Santa Fe Springs yesterday for a production of 1500 barrels a day at a depth of 5791 feet. The initial flow had a cut of 4 per cent.

The Walker No. 13 is the next Standard well due for completion in that field. Swabbing started yesterday. It is down 5732 feet.

The Mascot No. 1, which Standard is drilling on a lease held by the Mascot Oil Company on Sec. …, 32-23, near Taft, was down 1537 feet yesterday and drilling ahead.

The company's San Gabriel No. 4 at Seal Beach has been deepened and recompleted for a flow of 9… barrels a day, from a depth of 4934 feet.

The Saticoy-Citrus No. 5, a wildcat in Ventura county, is drilling ahead at 4611 feet. The Rosa Schyvers, a wildcat in Santa Barbara county near Lompoc, is drilling at …0 feet. The Gerber No. 1, a test near Point Concepcion, is ready to spud in. The Emery No. 43 at Coyote Hills is drilling at 2300 feet. The Stocker-Merced No. 2 at Montebello is drilling ahead at 4475 feet.

At Lawndale, Standard's Vance No. 1 is down 4450 feet and Thomas No. 1 is down 3395 feet.

The company's No. 8 at Kettleman Hills is drilling at 1000 feet and its No. 81 is down 2400 feet.

New Shell Wells

The Shell Oil Company completed two wells at Signal Hill yesterday. The Shell Fee No. 5 started flowing into the sump from a depth of 7874 feet and it was estimated that the production will be about …00 barrels a day.

The company's Jones No. 10 was put on production with a flow of …0 barrels in fourteen hours, or at the daily rate of about 635 barrels. It tests 18 deg. gravity and has a water cut of 40 per cent.

The Edison No. 2 has been recompleted in the Ventura-avenue field with a flow of 150 barrels a day.

New Continental Well

The Continental Oil Company completed its Dennio No. 1 at Signal Hill yesterday for a flow of 1200 barrels a day. The well is 6350 feet deep.

Casing has been landed at 1420 feet in the Phoel No. 1, being drilled jointly by the Continental and the …mans Oil Company at Lawndale. The Alexander No. 1, also a joint project at Lawndale, is drilling at …37 feet.

Ohio Makes Test

The Ohio Oil Company has begun a test well on the Kern front. It is located on Section 32, 27-27, on property formerly held by the Midway Premier Company. The test is considerably to the north of present production, and a successful well would greatly extend the field, it is asserted.

Signal Hill Summary

Production from the deep zone at Signal Hill during the past week averaged 130,800 barrels a day, according to a summary of field reports. This is coming from 300 producing wells. There are 150 wells drilling, twenty new rigs are going up, and seventy-three are standing idle. The total production from all sands in the field is 185,500 barrels a day.

Santa Fe Deep Test

A deep test will be made at Santa Fe Springs by George F. Getty, Inc., it became known yesterday. The Getty No. 19, which drilled to the Buckbee sand, is to be used for the test. There has been no announcement as to how deep the well will go, but the company is determined to see what, if anything, is under the Buckbee sand. Wilshire is working on a similar deep test.

Suspend Drilling

The extreme southeast end of the Santa Fe Springs field was given a setback yesterday when it became known that the Plymouth Oil Company has decided to suspend drilling in its Roberts No. 1. The drill was down more than 6150 feet, and while several thin strata of sand were picked up the well failed to develop paying quantities of oil.

New Producer

A twenty-four-hour test of the …dall-Rio Grande combination's new Luton-Bell No. 5 made yesterday showed 5353 barrels a day through a one-inch bean. The supply added by this well brought the casinghead gasoline production of the field up to 23,500 gallons a day.

PIPE LINE COMPANY EARNINGS DECREASE

NEW YORK, Feb. 1. (Exclusive)—Southwest Penn Pipe Lines Company reported today net income of $…,317 for the year closed December 31, last, after all charges. This is equivalent to $9.72 on 35,… shares and compares with $362,… earned in 1927, equal to $10.35 a share. Dividends paid amounted to $…,000, leaving a deficit charged to surplus of $152,288.

IDAL OSAGE NSURGENTS GET ANSWER

Tidewater Makes Reply to Leaders Asking for Investigation Fund

NEW YORK, Feb. 1. (Exclusive)—n a letter to shareholders of Tidal sage Oil Company, a subsidiary, he Tidewater Oil Company today replied to a communication sent o these same stockholders by W. Goldsborough, E. M. Love and arrison Nesbit of Pittsburgh, in hich they were requested to contribute 20 cents for each share held n order to finance an inquiry into idal's relations with Tidewater ompany.

Tidal Osage is controlled by Tidewater through ownership or control of 301,273 voting shares, according o the Pittsburgh committee, which ontends that the Tidewater management has no intention of investing in additional leases or of carrying out the purposes for which the company was organized, and that f the company is to be liquidated t should be decided by the stockholders. Criticism is also made of he use of nearly $4,000,000 asserted o have been lent by Tidal Osage o Tidewater instead of being used for development of Tidal Osage roperties.

Tidewater Oil states that two igners of the letter offered from ime to time to sell their Tidal sage stock to the parent company. It states that such offers were et by an offer of Tidewater Oil o sell its own majority interest at price and on terms deemed fair, ut that the two members refused o purchase.

Tidewater further states that all ash dividends have been paid from urplus and undivided profits and ot as capital disbursements.

Production of Auto Group in January Given

NEW YORK, Feb. 1. (Exclusive) Production of the new Chevrolet six-cylinder car for the month nded January 31, last, totaled 86,178 cars, it was announced today by R. H. Grant, vice-president in charge of sales. The one month's production alone exceeds the entire year's output of any other manufacturer of six-cylinder cars in their first year.

DETROIT, Feb. 1. (Exclusive)—Hupmobile shipments in January were 3667 cars, against 3618 in January, 1928, an increase of sixty-nine cars, or 2 per cent. Canadian shipments were seventy-eight, compared to fifty units in 1928, an increase of 56 per cent. Exports for January were 553 compared to 379 in 1927, an increase of 46 per cent.

DETROIT, Feb. 1. (Exclusive)—Packard Motor Car Company reports January shipments of 4694 cars, compared to 4236 shipped in December, 1928, and to 4049 units in January, 1928. The production which parallels shipments, is at present on a monthly basis of 4600 cars. This represents a 10 per cent increase over the average maintained last year, when 49,750 cars were produced during the twelve months.

DETROIT, Feb. 1. (Exclusive)—Buick Motor Car Company reports production for January of 12,036 cars, compared to 12,509 units in December, 1928, and 17,[illegible] units in January, 1928. Total shipments for January were 13,006, against 12,[illegible] cars the preceding month.

DETROIT, Feb. 1. (Exclusive)—Production of new Graham-Paige models for January was 3670 cars, nearly four times the total of January last year, when 1480 were built. The January total exceeds production for the first two months of last year, when 3511 cars were built to March 1.

NEW YORK, Feb. 1. (Exclusive)—Checker Cab Manufacturing Company produced 353 cabs in January, against 401 in December and 142 in January, 1928. The February schedule has been fixed at 1000 cars, against 298 in February, 1928.

OUTDOOR ADVERTISING REPORTS EARNINGS

NEW YORK, Feb. 1. (Exclusive) Consolidated net profit of the General Outdoor Advertising Company totaled $2,978,013 for the year ended December 31, last, after all charges, which after preferred dividends is equivalent to $5.33 a share on 125,000 Class A participating shares and $3.33 on 642,382 common shares, it was reported here today. This compares with $3,173,180, or $5.86 a share on Class A and $3.56 a share on common in 1927.

METAL MARKETS

CLEVELAND, Feb. 1. (Exclusive)—Daily Metal Trade today says: Scrap iron and steel market continues to react at some points in the face of strength in others. At Detroit the market has broken with a large tonnage pouring into the market from automotive plants and consumers withholding buying orders. Prices have dropped sharply on a number of grades, including heavy melting steel. The situation at Detroit follows weakness in Pittsburgh. At the same time a continued strong market for scrap is reported in the East. With scrap weak the situation in the steel industry generally is more mixed. February opened with an advance of $2 a ton in cold rolled strip steel and an advance of $4 a ton on structural rivets. Copper is stronger and today went up to 17½c. Connecticut, on large domestic and export demand. Zinc is quiet but firm at 6.30c and lead is strong at 6.50c. East St. Louis. Tin is steady at 49.87½c.

METAL PRICES

NEW YORK, Feb. 1. (AP)—Copper strong; electrolytic spot and futures, 17½. Tin steady; spot and futures, 49.87. Iron steady; unchanged. Lead firm; spot New York, 6.65; East St. Louis, 6.50. Zinc steady; East St. Louis spot and futures, 6.30. Antimony, 9.82.

SALT LAKE MINES

SALT LAKE CITY, Feb. 1. (Exclusive)—Closing quotations: Afton, 20; Alta Mich., 10; Alta Merger, [illegible]; Alta Con., 1; Amer. Explo., 33; Bullion Bk. & T., 1½; Bing. Metals, 4¾; Bonanza Mining, 12½; Big Hill, [illegible]; Black Metals, 2½; Cent. Eureka, 1½; Columbus Rexall, 4¾; [illegible] Metals, 9½; Colorado Con., 17; Croff, [illegible]; Cardiff, 42½; Daly, 90; Dragon, [illegible]; Emma Silver, [illegible]; Eureka Mines, 7½; E. Tintic Coal, 33; [illegible]; Eureka Bullion, [illegible]; Gold Chain, 4; Galena, [illegible]; Iron King, 65; Keystone, 37; [illegible]; Lehi Tintic, 14; Mammoth, 1.00; Magnolia Lead, 45; Mason Valley, [illegible]; Missouri Monarch, [illegible]; Nail Driver, [illegible]; North Standard, [illegible]; Nat. Silver, 1.50; Nat. Treas., 5½; Ohio Copper, [illegible]; Park Bingham, [illegible]; Park Utah, 11.00; Provo, [illegible]; Price Mining, 1; [illegible]; Standard Lily, [illegible]; Silver King, [illegible]; Syndicate, [illegible]; Silver Shield, [illegible]; Tintic Lead, [illegible]; Tar Baby, 8; Tintic Standard, 14.37½; Tintic Southern, [illegible]; Utah Con., 3; Utah Lead, 6; [illegible]; West Toledo, 1¾; Walker, [illegible]; Zuma, 7.

BY HOWARD C. KEGLEY

Development of heavy gas pressure in the Franklin No. 1, a wildcat being drilled two miles south of Carpinteria by the Continental Oil Company, has given rise to some belief that the company may be on the verge of an oil discovery. The well had drilled to 3990 feet yesterday when the gas pressure became so strong that it became temporarily uncontrollable. It was necessary to pump hundreds of tons of mud into the hole to bring it under control.

While dozens of wildcat wells have been drilled in the vicinity of Carpinteria, none has developed commercial oil production. Some oil has been found in several of the wells.

The Continental well is about ten miles south of the Summerland offshore field, where about ninety old wells are now producing from depths ranging from 150 to 300 feet. There are big deposits of asphaltum in the Carpinteria district, and the wells there have picked up showings of heavy oil at shallow depths.

Standard Activities

The Standard Oil Company completed its Walker No. 15 at Santa Fe Springs yesterday for a production of 1800 barrels a day at a depth of 5791 feet. The initial flow had a cut of 4 per cent.

The Walker No. 13 is the next Standard well due for completion in that field. Swabbing started yesterday. It is down 5732 feet.

The Mascot No. 1, which Standard is drilling on a lease held by the Mascot Oil Company on Sec. 22-32-23, near Taft, was down 1537 feet yesterday and drilling ahead.

The company's San Gabriel No. 4 at Seal Beach has been deepened and completed for a flow of 9[illegible] barrels a day, from a depth of 4934 feet.

The Saticoy-Citrus No. 5, a wildcat in Ventura county, is drilling ahead at 6611 feet. The Rosa Schyler, a wildcat in Santa Barbara county near Lompoc, is drilling at [illegible] feet. The Gerber No. 1, a test near Point Concepcion, is ready to spud in. The Emery No. 43 at Coyote Hills is drilling at 2300 feet. The Becker-Merced No. 2 at Montebello is drilling ahead at 4475 feet.

At Lawndale, Standard's Vance No. 1 is down 4450 feet and Thomas No. 1 is down 3395 feet.

The company's No. 8 at Kettleman Hills is drilling at 1000 feet and its No. 81 is down 2400 feet.

New Shell Wells

The Shell Oil Company completed two wells at Signal Hill yesterday. The Shell Fee No. 5 started flowing into the sump from a depth of [illegible] feet and it was estimated that the production will be about [illegible] barrels a day.

The company's Jones No. 10 was put on production with a flow of [illegible] barrels in fourteen hours, or at the daily rate of about 635 barrels. The oil is 19 deg. gravity and has a cut of 46 per cent.

The [illegible] No. 2 has been redrilled in the Ventura-avenue field with a flow of 150 barrels a day.

New Continental Well

The Continental Oil Company completed its Dennio No. 1 at Signal Hill yesterday for a flow of 1200 barrels a day. The well is 6350 feet deep.

Casing has been landed at 1420 feet in the Phoel No. 1, being drilled jointly by the Continental and the [illegible] Oil Company at Lawndale. The Alexander No. 1, also a joint venture at Lawndale, is drilling at [illegible] feet.

Ohio Makes Test

The Ohio Oil Company has begun a test well on the Kern front. It is located on Section 32, 27-27, on property formerly held by the [illegible] Premier Company. The well is considerably to the north of present production, and a successful well would greatly extend the field, it is asserted.

Signal Hill Summary

Production from the deep zone at Signal Hill during the past week averaged 1[illegible] barrels a day, according to a summary of field reports. This is coming from 300 wells. There are 150 wells drilling, twenty new rigs are going up and seventy-three are standing idle. The total production from all zones in the field is 185,500 barrels a day.

Santa Fe Deep Test

A deep test will be made at Santa Fe Springs by George F. Getty, Inc., it became known yesterday. The [illegible] No. 18, which drilled to the [illegible] sand, is to be used for the test. There has been no announcement as to how deep the well will go, but the company is determined to find out what, if anything, is under the [illegible] sand. Wilshire is [illegible] on a similar deep test.

[illegible] Drilling

At the extreme southeast end of the Santa Fe Springs field was [illegible] a setback yesterday when it became known that the Plymouth Company has decided to suspend drilling in its Roberts No. 1. The well was down more than 6150 feet and while several thin strata of oil sand were picked up the well failed to develop paying quantities.

Big Producer

A twenty-four-hour test of the [illegible] Rio Grande combination's Luton-Ball No. 5 made yesterday showed 5353 barrels a day through a one-inch bean. The production added by this well brings the casinghead gasoline [illegible] of the field up to 23,500 barrels a day.

LINE COMPANY RNINGS DECREASE

YORK, Feb. 1. (Exclusive) [illegible] Penn Pipe Lines Company reported today net income [illegible] for the year closed December 31, last, after all charges, equivalent to $9.72 on 35,[illegible] shares and compares with $362,[illegible] in 1927, equal to $10.35 [illegible]. Dividends paid amounted [illegible] leaving a deficit charged [illegible] of $152,388.

January Gold Exports More Than Imports

NEW YORK, Feb. 1. (Exclusive) A loss of about $18,100,000 in gold was sustained by the United States during the month of January, according to the February review of the Federal Reserve Bank. This loss, incurred despite heavy imports from both Canada and England, was directly due to earmarkings, the figures revealed.

The review, which was a preliminary calculation of the bank, shows that gold imports during January totaled $47,000,000, of which Canada sent $38,500,000, England $7,500,000 and Argentina $750,000. On the other side of the ledger were $500,000 exports and earmarkings of $65,000,000.

The trend of money rates last month was irregular data of the Federal Reserve Bank reveal, while call money market was easier and certain other rates were firmer.

Aircraft Sales to be Financed

Organization of a new corporation to be known as the Aviation Credit Corporation, which will finance the sale of airplanes on time payments, was announced yesterday by Howard L. Wynegar, who will be president of the new company. The corporation, which is reported to be one of the first of its kind, will start operations with a cash capital of $5,000,000, and will be sponsored by Hayden, Stone & Co., Hemphill, Noyes & Co., and James C. Willson & Co. The capitalization will consist of an authorized issue of 500,000 shares of no par value common stock of which 250,000 shares will be presently outstanding.

Mr. Wynegar estimates sales of aircraft motors and accessories, exclusive of sales to the government, will approximate $40,000,000 this year and that a substantial percentage will lend itself to installment financing. A comprehensive insurance coverage, he added, will be provided to cover hazards of flying.

Steady Tone on London Market

LONDON, Feb. 1. (Exclusive)—The stock market had a steady tone today with trading more active. The industrial list was in better demand and with talking machine issues active and strong. Tobacco shares were in demand with British-American a strong feature. The artificial silk group had a better tone and textile securities were well supported. The oil list moved irregularly. Mining shares had a better tone. Rubber was steady, while electric issues were weak exceptions. Ford Motor, Ltd., was quoted at £3 3-8. Canadian Pacific was a strong feature.

The gilt edge division had a steady tone. Foreign issues were dull. Home rails were quiet, while Argentine rails moved irregularly.

The Clearinghouse

News of Spring Street

Attends Title Conference

John E. Rhind, vice-president of the Title Guarantee and Trust Company, yesterday attended a conference of representatives of the California Land Title Association, at the Mission Inn, Riverside. The proposed legislation which is to come before the General Assembly was discussed.

Title Officers Meet

Officers of the Security Title Insurance and Guarantee Company, which attended the meeting of the advisory board of the California Land Title Association which met at Riverside last night, included E. M. McCardle, president of the association, William S. Porter, J. S. Loofbourow, R. S. Padget, William H. B. Hammond, Harvey Humphrey and Charles B. Taylor.

In Larger Quarters

Blyth & Co., investment banking house, has removed its Pasadena offices to the mezzanine floor of the new First Trust Building, where it will have larger quarters. The company has been established in Pasadena for the past ten years.

SECURITY TO WARM NEW HOME OF UNIT

This afternoon the new building of the Harbor branch of the Security Trust & Savings Bank in San Pedro, will be formally opened with a public reception from 3 to 9:30 o'clock. Fred W. Healy, manager, has issued invitations to residents throughout the harbor district to attend the opening, hear the program of entertainment and inspect the new building. The antique silver effect which has been used throughout in the decorations is one of the distinctive architectural features of the interior.

CERTIFICATES OF AIR TRANSPORT OUT SOON

Temporary certificates representing stock of the new Western Air Express Corporation, successor to Western Air Express, Inc., will be issued within a few days officials of the company announced yesterday. The stock, which at present is being traded on the Los Angeles Curb Exchange on a when, as, and if issued basis, is that which holders of Western Air Express, Inc., received in the ratio of twenty-five shares for each one held. The exchange offer expired yesterday.

RAINIER PULP PLANS PRODUCTION INCREASE

The Rainier Pulp and Paper Company is installing a new steam unit in its plant at Sheldon, Wash., which should be completed by about April 1, it was reported here yesterday. Other additions to the plant are contemplated, which will serve to increase its production materially. The Rainier company in the month of January exceeded all previous tonnage records despite adverse weather conditions. Heavy snowfall has closed down most logging operations.

SEAT AT NEW HIGH

NEW YORK, Feb. 1.—New York Coffee and Sugar Exchange seat of J. W. Kirkner was sold today to R. E. Atkinson for $23,750, up $1750 and a new peak.

City Does Good Advertising Job Expert States

Los Angeles has done a wonderful job of advertising itself and making good the advertisements. This is an expert's opinion expressed yesterday by Guy C. Brown of Detroit, vice-president and general manager of the Campbell-Ewald Company, a national advertising agency with offices here, in San Francisco, Portland and Seattle. He and Mrs. Brown arrived at the Ambassador from Detroit by way of Mexico City. Both declared they are enjoying reading about blizzards in the East while enjoying the climate of California.

"I found Los Angeles' appeal irresistible," said Mr. Brown, speaking as an advertising man. "Every magazine I picked up made the conclusion inescapable that this was the time to come here.

"This city now is one of the foremost models in civic development. Its influence is felt far. Los Angeles is expanding its market amazingly fast, I found many time. In one of Detroit's largest stores I recently made a purchase. The article bore 'Made in Los Angeles.'

"Per capita income in Los Angeles county is the highest in America, being $1107. Trade development is directe dby figures showing where buying potentiality exists. That is why advertisers are so interested in the Pacific Coast markets. Not only is industry interested in selling here, but the tendency is growing more and more to produce here. Los Angeles offers features as enticing to manufacturers as to tourist or investors."

C. Weston Clark Expires in North

Word was received here yesterday of the death of C. Weston Clark of 1738 North Sycamore avenue, Hollywood. He died Thursday while visiting his brother, F. H. Clark, in Berkeley. Mr. Clark was 59 years of age and was born in Berkeley. He was a graduate of the University of California, and at the time of his death was connected with the Los Angeles Bureau of Water and Power.

He lived here for twenty years. During that time he was connected with the Los Angeles Business College, the Taft Realty Company and the C. B. Toberman Company. He leaves two daughters, Janet and Doris Clark of Hollywood. Funeral services will be conducted today in Oakland.

Sales of Mail Order House Up

CHICAGO, Feb. 1.—Montgomery Ward & Co. sales for January amounting to $18,128,836, as reported today, were the largest for any January in the company's history, increasing $4,903,366, or 37.08 per cent over January of last year. The January percentage of increase was the largest for any month since February, 1924, a period of forty-nine months.

This is the ninth consecutive month to show an increase over the same month of the preceding year.

PURITY BAKERIES BUYS MORE STORES

CHICAGO, Feb. 1.—M. L. Molan, president of Purity Bakeries Corporation, announced today that the wholly owned subsidiary, Cushman's Sons, Inc., of Illinois, has entered into a contract for the purchase of the Morgan De Luxe Bakery Stores, of which there are twenty-five, all on the South Side of Chicago, making a total of thirty-one stores in Chicago acquired to date.

JOHNS MANVILLE BUYS ROCK PRODUCTS UNIT

NEW YORK, Feb. Johns Manville Corporation has purchased for cash the Banner Rock Products Company of Alexandria, Ind., largest producers in the United States of rock wool, a fireproof insulating material, and owners of extensive deposits of the special type of silicon rock from which this material is manufactured.

ARRIVALS AND CLEARANCES AT WORLD'S PORTS

SAN FRANCISCO, Feb. 1. (AP)—Arrived: F. H. Hillman, 12:15 a.m., Los Angeles; W. S. Miller, 1 a.m., Elwood; Marsodak, 1:30 a.m., Baltimore and Los Angeles; Birmingham City, 1:45 a.m., Baltimore and Los Angeles; Osiris, 2:20 a.m., Hamburg, via Los Angeles; El Dorado, 3:35 a.m., Wilmington; Tamalpais, 5:10 a.m., Los Angeles; Horace X. Baxter, 5:35 a.m., Long Beach; Chateau Thierry, 8:15 a.m., New York, via Corinto; Standard Service, 8:45 a.m., El Segundo; Cadaretta, 11:50 a.m., Los Angeles; Erskine M. Phelps, 12:25 p.m., Port San Luis; Sea Lion, 12:25 p.m., Port San Luis; Admiral Peoples, 12:40 p.m., Portland, via Astoria; Admiral Watson, 6:55 p.m., Los Angeles.

Sailed: H. W. Baxter, 11:18 a.m., Seattle; D. G. Scofield, 7 a.m., Honolulu, via Manila; President Jackson, 4:23 p.m., Manila; Kekoskee, 4:30 p.m., Los Angeles; Witram, 4:40 p.m., Seattle; Maunalei, 5:05 p.m., Honolulu; Virginian, 5:07 p.m., New York; West Nilus, 5:17 p.m., Buenos Aires; Lake Miraflores, 6 p.m., Los Angeles; San Antonio, 6:17 p.m., Monterey.

PORTLAND, Feb. 1.—Arrived: Admiral Schley, 1:30 a.m., Los Angeles and San Francisco; Mystic, 8:45 a.m., Baltimore and way, via San Francisco; Romulus, 10:30 a.m., Caldera and way, via Puget Sound; Henry S. Grove, 11:55 p.m., Baltimore and way, via San Francisco; H. F. McCormick, 12:40 p.m., San Diego and way.

Sailed: Maltran, 6 p.m., New York; Royal Star, 7 a.m., Rotterdam and way; Parana, 2 p.m., Sydney.

SEATTLE, Feb. 1.—Arrived: Richfield, 9 p.m., Warwick, 7:30 a.m., Los Angeles; Alameda, 2 p.m., Jacox, 8 p.m., Willapa, 11 p.m., Willkeno, 6:30 a.m., Tacoma; Protesilaus, 11:30 a.m., Vancouver, B. C.; Olympic, 8:55 a.m., Port Costa; Emma Alexander, 7:30 a.m., Victoria.

Sailed: Emma Alexander, 4 p.m., Willapa, noon, James Griffiths, 4:30 a.m., Tacoma; Missourian, 3 p.m., K. I. Luckenbach, 3 p.m., San Francisco; Willkeno, 5 p.m., Atlantic, 2 p.m., Everett; Warwick, 5 p.m., Los Angeles.

TACOMA, Feb. 1.—Arrived: Astoria, last night, Los Angeles; Parthenia, 7 a.m., New Westminster, B. C.; James Griffiths, 7 a.m., San Francisco; Golden Rod, 11:30 p.m., Seattle; Willapa, 3 p.m., San Francisco; Milan Maru, 11 p.m., Vancouver, B. C.; Emma Alexander, 7 p.m., Seattle.

Sailed: Alameda, 1:45 p.m., Seattle; Anyox, 2 p.m., Vancouver, B. C.; Parthenia, 6 p.m., Seattle; Jacox, 6:15 p.m., Seattle; Willapa, 9 p.m., Seattle.

Sailed: Curacao, 3:50 a.m., San Francisco and Los Angeles; Richmond, 8 a.m., San Francisco; Catherine G. Sudden, 2:55 p.m., San Francisco and Los Angeles; Oridono Maru, 3:40 p.m., Australia.

PANAMA CANAL, Jan. 31.—Passed, bound east: Los Angeles, San Francisco for Antwerp; Reedpool, Vancouver for Antwerp; Lemo, San Francisco for Trieste; Nebraskan, San Francisco for Boston; Gracefield, Prince Rupert for United Kingdom; Lio, Los Angeles for New York; Suporteo, Seattle for Newark.

Passed, bound west: Fernmoor, Galveston for Kobe; Braddovey, Galveston for Australia; San Ubaldo, Thameshaven for Los Angeles; Lina Maersk, New York for Manila; Sacoland, Sunderland for Vancouver; Indianola, Antwerp for Auckland.

SHIPPING NEWS

AND ACTIVITIES AT LOS ANGELES HARBOR

SHIP TERMINAL MOVE STARTED

New Modern Plant Closer to Mainland Sought

War Department Asked for Necessary Permit

Project Meets Approval of Shipping Groups

Plans for construction of modern freight and passenger terminals on the northern end of the port's west basin, thus bringing ships one to four miles closer to the heart of Los Angeles, are being formulated by the Harbor Department, it was announced yesterday by George F. Nicholson, harbor engineer, following application to the War Department for the necessary change in harbor lines.

The plan is regarded by shipping interests as one of the most important steps in the port's history, since it will mean a deep-water terminal measurably closer to the city; fronting directly on Harbor Boulevard, for truck and automobile traffic; alongside the Pacific Electric-Southern Pacific west basin tracks; and will benefit directly from the government's project of widening to 300 feet to the present 200-foot channel around the perimeter of the west basin.

Nine vessels can be accommodated under the terminals plan, where only two ships can be berthed under present pier-head lines. In addition to the one 1200-foot slip, two additional 1100-foot slips will be dredged for the new project. A 1400-foot turning basin also will be dredged directly south of the pier-head lines. A public hearing on the proposal will be held at the Chamber of Commerce Building on the 18th inst. before Maj. C. P. Gross, United States district engineer.

Maj. Gross has previously announced that dredging of the 300-foot channel around the west basin perimeter, to a depth of thirty feet, and entailing an expenditure of approximately $250,000 in the removal of 930,000 cubic yards of silt and sand, will get under way immediately after the Senate passes the War Department supply bill, already passed by the lower House, and which carries $50,781,89 for rivers and harbors improvements.

Removal of the Southern Pacific bascule bridge over the entrance to the west basin—thus expediting ship movements in the area—and rerouting of all rail traffic around the basin via the proposed Pacific avenue extension and cut-off to Wilmington, are included in the Harbor Department's plan for west basin development.

GERMAN RANCHER TO LEARN AMERICAN WAYS

California can teach the world some things about agriculture, in the opinion of Baron Horst von Blumenthal, German rancher, here to study crop and organization methods. He is one of forty passengers arriving yesterday on the Hamburg American motor liner San Francisco from Northern Europe. Twenty-seven disembaked here, including two bride-elects, Helen Augustin and Hedwig Woyte, whose prospective bridegrooms preceded them and now are in business here.

The liner also brought six passengers from Panama who were on the Dollar liner President Adams when it grounded. They include Harold and Mrs. Lathrup, son James and daughter Joyce; also Miss Gladys Davis and Miss Maud Cooper. Five German children also came to join their father, Frank Feieraband, now in business here.

The San Francisco will be here till Monday discharging 13,000 bunches of Panama bananas and 2000 tons of European freight.

Thirteen was unlucky for the Diamond Head. That was two weeks ago, when she was leaving Hawaii on her thirteenth voyage for here. A piston broke and the ship was four days late departing. She arrived yesterday with sixteen passengers, 2600 tons of molasses and other cargo. Travelers included Capt. Walter Archer Frost, U.S.A. Reserves, writer of 400 short stories, two novels, a play, and now is in the midst of a melodrama, "Hands Up." He and Mrs. Frost will drive leisurely to New Orleans, sail to Guatemala and go home to Lakeville, Ct. John Hogg, also aboard, was publicity director for the Hawaiian Publicity Committee and writes children's stories; H. C. Webb is a New York broker bound home via Coronado.

Late sleepers have nothing in common with three liners arriving this morning. The President Adams with thirty passengers will drop anchor at 3 a.m. Two hours later the Panama Mail steamer Ecuador will arrive from San Francisco and sail tonight with 100 travelers for New York. At daylight the Panama Pacific electric liner Virginia will put in on her second trip from Gotham with more than 600 travelers. One day ahead, the City of Panama is due at noon with Central American passengers.

Capt. H. T. Lake, investigator for the District Attorney's office at Honolulu, came in on the City of Honolulu yesterday to take back John Barboza, fireman on the City of Los Angeles. Barboza is wanted for asserted polygamy. He is said to have wed a young Hawaiian girl when he already was married.

A roll of Canadian newsprint coming off the Admiral Peary yesterday slipped from its sling and caught a longshoreman, Roy A. Robertson, 1218 Neptune avenue, Wilmington, beneath, causing a compound fracture of his right leg. He is at the San Pedro General Hospital.

British motorship Silver Pine, diverted from the Manila-New York run to here, sailed for Dutch East Indies yesterday loaded with Southland products for the Kerr Line. The Silver Elm of the same line came in yesterday with 3000 tons of rubber, kapoc, manioc meal and such from the Dutch East Indies.

SHIPPING

PASSENGER SCHEDULE

VESSELS ARRIVING

	Berth
Saturday, February 2—	
Ecuador, San Francisco, 8 a.m.	188
Virginia, New York-Havana-San Diego, 7 a.m.	152
President Adams, New York-Havana, 8 a.m.	232B
San Juan, San Francisco, 6 a.m.	88
Catalina, Avalon, 5:30 p.m.	185
Sunday, February 3—	
West Nilus, San Francisco, 8 a.m.	178
Harvard, San Francisco, 10 a.m.	155
Dorothy Alexander, San Diego, 7 a.m.	153
Admiral Peoples, Portland, Astoria, San Francisco, 9 p.m.	154
City of Panama, Cristobal, etc., Mazatlan, San Jose del Cabo, noon	188
Catalina, Avalon, 5:30 p.m.	185
Monday, February 4—	
Lochgoil, San Francisco, 8 a.m.	187
Caddopeak, Seattle, Tacoma, San Francisco, 8 a.m.	160
Sinaloa, San Francisco, 8 a.m.	232A
Harvard, San Francisco, 10 a.m.	155
Humboldt, San Francisco, Santa Barbara, 6 a.m.	88
Catalina, Avalon, 5:30 p.m.	185

VESSELS SAILING

Saturday, February 2—	
Ecuador, Mazatlan, etc., Havana, New York, 5 p.m.	188
San Juan, San Francisco, 7 p.m.	88
Pacific President, London-Liverpool-Manchester-Glasgow, 5 p.m.	188
Doylestown, San Francisco-Seattle-Tacoma, 5 p.m.	160
Admiral Dewey, San Francisco, Astoria, Portland, 2 p.m.	154
President Adams, San Francisco and world ports, 8 p.m.	232B
Catalina, Avalon, 10 a.m.	185
Sunday, February 3—	
Diamond Head, Honolulu, Hilo and Kahului, noon	156
West Nilus, Montevideo, Buenos Aires, Rosario, Santos, 5 p.m.	178
Harvard, San Diego, 3 p.m.	155
Dorothy Alexander, San Francisco, Victoria, Tacoma, 11 a.m.	153
Virginia, San Francisco, 10 am.	152
Sutherland, San Francisco, 5 p.m.	159
Catalina, Avalon, 10 a.m.	185
City of Panama, San Francisco, 5 p.m.	188
Monday, February 4—	
Lochgoil, Liverpool, Southampton, London, Rotterdam, 5 p.m.	187
Sinaloa, Mazatlan, La Paz, etc., Manzanillo, 5 p.m.	228E
Admiral Peoples, San Diego, 1 p.m.	154
San Francisco, San Francisco, 5 p.m.	157
Harvard, San Francisco, 4 p.m.	155
Catalina, Avalon, 10 a.m.	185

VESSELS IN PORT

Midnight, Friday, February 1

PASSENGER VESSELS	
Sutherland, steamer	160
Pacific President, motorship (Br.)	188
Admiral Dewey, steamer	154
Yale, steamer	107
Doylestown, steamer	159
City of Honolulu, steamer	156
Diamond Head, steamer	233
San Francisco, motorship (Ger.)	157
Catalina, steamer	185
CARGO VESSELS	
Daylight, barge	Anc.
Golden Dragon, steamer	230B
Golden Wall, steamer	58
Munleon, steamer	177
Golden Mountain, steamer	181
Vaquero, motorship	95
Golden Bear, steamer	230B
Silverelm, motorship (Br.)	240
Hesperos, steamer (Nor.)	177
Sedgepool, steamer (Br.)	53
Willpolo, steamer	228D
West Montop, stemaer	230A
Edward Luckenbach, steamer	232DE
J. L. Luckenbach, steamer	230D
Nabesna, steamer	177
OIL CARRIERS	
H. M. Storey, tanker	150
Cliona, tanker (Br.)	Anc.
Mina Brea, tanker (Br.)	Anc.
Cedarhurst, tanker	L.B.
La Brea, tanker	150
Hopsborg, tanker (Br.)	107
India Arrow, tanker	239
Chiloil, tanker	107
Larry Doheny, tanker	L.B.
Marie Maersk, tanker (Dan.)	167
R. D. Leonard, tanker	241
Yankee Arrow, tanker	238
LUMBER CARRIERS	
John C. Kirkpatrick, steamer	96
Daisy Putnam, steamer	73
Brookings, steamer	L.B.
Quinault, steamer	L.B.
F. A. Warner, steamer	198

LOCATION OF BERTHS

Outer Harbor, 35 to 73.
San Pedro, 74 to 98.
West Basin, 101 to 149.
Wilmington, 150 to 190.
East Basin, 191 to 204.
Terminal Island, 205 to 241.
Long Beach, not numbered.

COAST AND GEODETIC SURVEY

TIDES, FEBRUARY, 1929

Los Angeles Harbor

HIGH WATER

Day	Time	Hgt. Ft.	Time	Hgt. Ft.
2	3:49 a.m.	4.6	6:00 p.m.	2.8
3	4:47 a.m.	4.7	7:17 p.m.	3.1
4	5:41 a.m.	5.0	8:00 p.m.	3.3
5	6:28 a.m.	5.3	8:31 p.m.	3.5
6	7:10 a.m.	5.6	8:56 p.m.	3.7
7	7:47 a.m.	5.8	9:22 p.m.	3.8
8	8:21 a.m.	6.0	9:47 p.m.	3.9
9	8:55 a.m.	6.0	10:14 p.m.	4.1
10	9:27 a.m.	6.0	10:41 p.m.	4.2
11	10:01 a.m.	5.7	11:10 p.m.	4.4
12	10:38 a.m.	5.3	11:41 p.m.	4.5
13	11:19 a.m.	4.7	..	..

LOW WATER

Day	Time	Hgt. Ft.	Time	Hgt. Ft.
2	11:47 a.m.	1.2	9:44 p.m.	2.6
3	12:47 p.m.	0.7	11:06 p.m.	2.8
4	1:30 p.m.	0.3	..	..
5	0:10 a.m.	2.8	2:06 p.m.	0.0
6	0:57 a.m.	2.8	2:37 p.m.	—0.3
7	1:35 a.m.	2.4	3:06 p.m.	—0.5
8	2:09 a.m.	2.2	3:33 p.m.	—0.6
9	2:41 a.m.	2.0	3:59 p.m.	—0.6
10	3:14 a.m.	1.8	4:24 p.m.	—0.5
11	3:51 a.m.	1.7	4:50 p.m.	—0.3
12	4:33 a.m.	1.5	5:17 p.m.	0.1
13	5:23 a.m.	1.4	5:47 p.m.	0.6

SUN

Day	Sunrise	Sunset
2	6:50 a.m.	5:25 p.m.
3	6:49 a.m.	5:26 p.m.
4	6:48 a.m.	5:27 p.m.
5	6:47 a.m.	5:28 p.m.
6	6:46 a.m.	5:29 p.m.
7	6:45 a.m.	5:30 p.m.
8	6:44 a.m.	5:31 p.m.
9	6:43 a.m.	5:32 p.m.
10	6:42 a.m.	5:33 p.m.
11	6:41 a.m.	5:34 p.m.
12	6:40 a.m.	5:35 p.m.
13	6:39 a.m.	5:36 p.m.

MOON

Day	Moonrise	Moonset
2	1:12 a.m.	11:46 p.m.
3	2:11 a.m.	12:21 p.m.
4	3:07 a.m.	1:01 p.m.
5	4:03 a.m.	1:47 p.m.
6	4:55 a.m.	2:39 p.m.
7	5:44 a.m.	3:35 p.m.
8	6:27 a.m.	4:35 p.m.
9	7:05 a.m.	5:38 p.m.
10	7:39 a.m.	6:40 p.m.
11	8:10 a.m.	7:42 p.m.
12	8:39 a.m.	8:45 p.m.
13	9:08 a.m.	9:48 p.m.

ARRIVALS AND DEPARTURES

ARRIVED, FRIDAY, FEBRUARY 1

Ship—	Time	From	Operator
LA PURISIMA, tanker	2:05 a.m.	Oleum	Union Oil Co.
KEIFUKU MARU, ss. (Jap.)	4:30 a.m.	Muroran	"K" Line
SAN FRANCISCO, ms. (Ger.)	6:30 a.m.	Antwerp	Hamburg-American Line
PALOMAR, and barge	7:00 a.m.	San Diego	Star & Crescent Trans. Co.
CITY OF HONOLULU, steamer	7:55 a.m.	Honolulu	Los Angeles S.S. Co.
LARRY DOHENY, tanker	8:10 a.m.	Baltimore	Richfield Oil Co.
DIAMOND HEAD, steamer	8:40 a.m.	Honolulu	Los Angeles S.S. Co.
SILVERELM, motorship (Br.)	8:50 a.m.	San Francisco	Kerr Lines
SUWIED, steamer	9:00 a.m.	San Francisco	Nelson S.S. Co.
HARVARD, steamer	10:30 a.m.	San Francisco	Los Angeles S.S. Co.
DOCHET, steamer	12:20 p.m.	San Francisco	Redwood Line
INDIA ARROW, tanker	12:45 p.m.	Shanghai	Standard Trans. Co.
YANKEE ARROW, tanker	11:10 a.m.	New York	Standard Trans. Co.
SUTHERLAND, steamer	4:00 p.m.	Norfolk	Nelson S.S. Co.
CATALINA, steamer	5:05 p.m.	Avalon	Wilmington Trans. Co.
ADMIRAL DEWEY, steamer	10:00 p.m.	Portland-S. F.	Pacific S.S. Co.
WEST MONTOP, steamer	8:15 p.m.	Seattle	Cal. & Eastern S.S. Co.
EDWARD LUCKENBACH, ss.	6:10 p.m.	New Orleans	Luckenbach Line
J. L. LUCKENBACH, ss.	10:00 p.m.	San Francisco	Luckenbach Line
H. M. STOREY, tanker	6:00 p.m.	Richmond	Standard Oil Co. of Cal.
CLIONA, tanker (Br.)	8:25 p.m.	Yokohama	Hadley Shipping Co.
MINA BREA, tanker (Br.)	7:40 p.m.	Victoria	Imperial Oil, Ltd.
F. A. WARNER, steamer	8:20 p.m.	Coos Bay	Coos Bay Lumber Co.
PAC. PRESIDENT, ms. (Br.)	11:00 p.m.	San Francisco	Furness Line

Vessels arriving between 9 p.m. and midnight estimated from radio reports and operators' advices.

SAILED, FRIDAY, FEBRUARY 1

For	Operator	Ship—	Time
DIST. OF COLUMBIA, tkr.	12:30 a.m.	Portland	Standard Oil Co. of Cal.
BETTERTON, tanker	1:45 a.m.	Ventura	Associated Oil Co.
GEO. W. BARNES, tanker	7:45 a.m.	Baltimore	Pan Amer. Tank & T. Co.
CATALINA, steamer	10:30 a.m.	Avalon	Wilmington Trans. Co.
TOURAINE, ms. (Nor.)	11:45 a.m.	Manila	Barbara S.S. Lines
ADMIRAL PEARY, motorship	1:10 p.m.	S. F.-Portland	Pacific S.S. Co.
SAN PEDRO, steamer	2:20 p.m.	Grays Harbor	Hammond Lumber Co.
LA PURISIMA, tanker	2:40 p.m.	San Diego	Union Oil Co.
DOROTHY ALEXANDER, ss.	10:00 p.m.	San Diego	Pacific S.S. Co.
HARVARD, steamer	4:30 p.m.	San Francisco	Los Angeles S.S. Co.
SUWIED, steamer	11:00 p.m.	Savannah	Nelson S.S. Co.
DOCHET, steamer	5:25 p.m.	New Orleans	Redwood Line
MINNESOTAN, steamer	5:33 p.m.	New York	Amer.-Hawaiian S.S. Co.
KEIFUKU MARU, ss. (Jap.)	6:00 p.m.	New York	"K" Line
COLUMBIAN, steamer	5:20 p.m.	San Francisco	Amer.-Hawaiian S.S. Co.
SILVERPINE, motorship (Br.)	6:40 p.m.	S. F.-Yokohama	Kerr Lines
GALENA, tanker	10:00 p.m.	San Francisco	Texas S.S. Co. of Cal.
K. R. KINGSBURY, tanker	4:45 p.m.	Seattle	Standard Oil Co. of Cal.

Vessels sailing between 9 p.m. and midnight estimated from operators' advices.

TO ARRIVE AND SAIL TODAY

VESSELS DUE TO ARRIVE, SATURDAY, FEBRUARY 2

Ship—	Berth	From	Operator
ECUADOR, steamer	188	San Francisco	Panama Mail S.S. Co.
VIRGINIA, steamer	152	Havana-S. D.	Panama-Pacific S.S. Co.
PRESIDENT ADAMS, steamer	232B	Havana	Dollar Line
SAN JUAN, steamer	88	San Francisco	L. A. & S. F. Nav. Co.
CATALINA, steamer	185	Avalon	Wilmington Trans. Co.
PACIFIC FIR, steamer	232A	Norfolk	Dimon S.S. Corp.
MANHATTAN ISLAND, steamer	60	New Orleans	Redwood Line
DAN F. HANLON, steamer	160	Portland-S. F.	Acct. Nelson S.S. Co.
C. D. JOHSON III, steamer	177	Portland-S. F.	Acct. McCormick S.S. Co.
WAITEMATA, steamer (Br.)	228E	San Francisco	Union S.S. Co. of N. Z.
HERAKLES, steamer (Nor.)	178	Antwerp	Bruusgaard Line
WALTER A. LUCKENBACH, ss.	232DE	New York	Luckenbach Line
PETER KERR, steamer	Anc.	Portland	Arrow Line
PHOENIX, tanker	119	Avon	American Tankers Corp.
NORA, tanker	167	Iquique	W. R. Grace & Co.
MONTEBELLO, tanker	167	Tocopilla	Union Oil Co.
D. G. SCOFIELD, tanker	98	Richmond	Standard Oil Co. of Cal.
NOYO, steamer	38	Port Bragg	National S.S. Co.

VESSELS DUE TO SAIL, SATURDAY, FEBRUARY 2

Ship—	Berth	For	Operator
ECUADOR, steamer	188	Mazatlan	Panama Mail S.S. Co.
SAN JUAN, steamer	88	San Francisco	L. A. & S. F. Nav. Co.
PACIFIC PRESIDENT, ms. (Br.)	188	London	Furness Line
DOYLESTOWN, steamer	160	S. F.-Seattle	Nelson S.S. Co.
ADMIRAL DEWEY, steamer	154	S. F.-Portland	Pacific S.S. Co.
PRESIDENT ADAMS, steamer	232B	S. F.-Honolulu	Dollar Line
CATALINA, steamer	185	Avalon	Wilmington Trans. Co.
WEST MONTOP, steamer	230A	New York	Cal. & Eastern S.S. Co.
EDWARD LUCKENBACH, steamer	232DE	San Francisco	Luckenbach Line
J. L. LUCKENBACH, steamer	230D	Philadelphia	Luckenbach Line
PETER KERR, steamer	Anc.	New York	Arrow Line
GOLDEN MOUNTAIN, steamer	181	S. F.-Orient	Oceanic & Oriental N. Co.
GOLDEN BEAR, steamer	181	Auckland	Oceanic & Oriental N. Co.
SILVERELM, motorship (Br.)	230E	S. F.-Orient	Kerr Lines
HESPEROS, steamer (Nor.)	178	San Francisco	Bruusgaard Line
WILLPOLO, steamer	228D	San Francisco	Williams Line
CEDARHURST, tanker	L.B.	Shanghai	T. P. Gallagher & Co.
LA BREA, tanker	150	Oleum	Union Oil Co.
INDIA ARROW, tanker	239	New York	Standard Trans. Co.
R. D. LEONARD, tanker	71	Philadelphia	Atlantic Refining Co.
H. M. STOREY, tanker	150	Ioco	Standard Oil Co. of Cal.
MINA BREA, tanker (Br.)	150	Vancouver	Imperial Oil, Ltd.
PHOENIX, tanker	119	Avon	American Tankers Corp.
D. G. SCOFIELD, tanker	98	Richmond	Standard Oil Co. of Cal.
F. A. WARNER, steamer	55	Coos Bay	Coos Bay Lumber Co.
DAISY PUTNAM, steamer	73	San Francisco	S. S. Freeman & Co.
QUINAULT, steamer	53	San Francisco	Acct. Bayside S.S. Co.
NOYO, steamer	38	San Diego	National S.S. Co.
NABESNA, steamer	177	S. F.-Portland	McCormick S.S. Co.

RADIO REPORT

The Radio Corporation of America, in co-operation with the United States Health Service and the Seaman's Institute, will receive requests through the KSE station at Los Angeles Harbor for medical and surgical services for ships at sea.

LOS ANGELES STATION

Noon, January 31

SUNBEAM, Balboa for Los Angeles, 910 miles south of Los Angeles.
DRECHTDYK, Balboa for Los Angeles, 1310 miles south of Los Angeles.
FRANKLIN K. LANE, Balboa for Los Angeles, 891 miles south of Los Angeles.
SUNOIL, Balboa for Los Angeles, 1059 miles south of Los Angeles.
SELMA CITY, Balboa for Honolulu, 3575 miles south of Honolulu.
EDGAR LUCKENBACH, Los Angeles for Balboa, 1900 miles south of Los Angeles.
PAT DOHENY, Balboa for Los Angeles, 1135 miles north of Balboa.
LEWIS LUCKENBACH, Los Angeles for Balboa, 1403 miles south of Los Angeles.
SAN QUIRINO, Los Angeles for Balboa, 1530 miles south of Los Angeles.
OAKMAR, Balboa for Los Angeles, 1173 miles north of Balboa.
SUSPEARCO, Balboa for Los Angeles, 1077 miles north of Balboa.
WEST NOTUS, Buenos Aires for San Francisco, 2301 miles south of San Francisco.
ROBIN HOOD, Los Angeles for Balboa, 1173 miles south of Los Angeles.
MAINE, Everett for Balboa, 2197 miles south of Cape Flattery.
ROMAN STAR, San Francisco for Balboa, 1650 miles north of Balboa.
BALUCHISTAN, Vancouver for Balboa, 1678 miles north of Balboa.
AGWIMEX, Balboa for Los Angeles, 1645 miles south of Los Angeles.
KASTALIA, Los Angeles for Balboa, 5 miles north of Point Telmo.
PENNMAR, Los Angeles for Balboa, 1361 miles north of Balboa.
SUCARSECO, Los Angeles for Balboa, 517 miles north of Balboa.
MUNAIRES, Los Angeles for Balboa, 1446 miles north of Balboa.
ORIOLE, Los Angeles for Balboa, 778 miles north of Balboa.
SUN, Los Angeles for Philadelphia, 818 miles south of Philadelphia.
C. O. STILLMAN, Balboa for Los Angeles, 860 miles south of Los Angeles.
SUGILLENCO, Los Angeles for Balboa, 734 miles north of Balboa.
PRESIDENT GARFIELD, Balboa for Los Angeles, 548 miles north of Balboa.

8 p.m., January 31

VENEZUELA, Balboa for San Francisco, 1558 miles south of San Francisco.
MONTEBELLO, Tocopilla for Los Angeles, 440 miles south of Los Angeles.
ALASKA STANDARD, El Segundo for Richmond, 340 miles south of Richmond.
EL SEGUNDO, Los Angeles for Aberdeen, 900 miles south of Aberdeen.
F. A. WARNER, Coos Bay for Los Angeles, 221 miles north of Los Angeles.
DOROTHY WINTERMOTE, Los Angeles for Seattle, 122 miles north of Los Angeles.
POINT JUDITH, Balboa for Los Angeles, 857 miles south of Los Angeles.
NORWICH CITY, Los Angeles for Balboa, 1731 miles south of Los Angeles.
POINT FERMIN, Balboa for San Diego, 1445 miles south of San Diego.
H. M. STOREY, Richmond for Los Angeles, 240 miles north of Los Angeles.
ECUADOR, San Francisco for Los Angeles, 33 miles south of San Francisco.
SILVERELM, San Francisco for Los Angeles, 120 miles north of Los Angeles.
BOLIVAR, Mazatlan for La Paz, 100 miles north of La Paz.
CITY OF SAN FRANCISCO, San Francisco for Cristobal, at Puentarenas.
CITY OF PANAMA, San Jose for Los Angeles, 761 miles south of Los Angeles.
CHARLES R. McCORMICK, Balboa for Los Angeles, 1275 miles south of Los Angeles.
CITY OF LOS ANGELES, Los Angeles for Honolulu, 2008 miles west of Los Angeles.

Noon, February 1

MANHATTAN ISLAND, Balboa for Los Angeles, 230 miles south of Los Angeles.
PACIFIC FIR, Balboa for Los Angeles, 162 miles south of Los Angeles.
PRESIDENT ADAMS, Balboa for Los Angeles, 187 miles south of Los Angeles.
CHILSCO, Los Angeles for Antofagasta, 349 miles south of Los Angeles.
J. L. LUCKENBACH, San Francisco for Los Angeles, 134 miles north of Los Angeles.
EDWARD LUCKENBACH, Balboa for Los Angeles, 92 miles south of Los Angeles.
ATLANTIC SUN, Los Angeles for Balboa, 1136 miles south of Los Angeles.
H. C. FOLGER, Los Angeles for Balboa, 897 miles south of Los Angeles.
TRONTOLITE, Los Angeles for Buenos Aires, 959 miles south of Los Angeles.
CHALLENGER, Balboa for Los Angeles, 737 miles south of Los Angeles.
SUNBEAM, Balboa for Los Angeles, 648 miles south of Los Angeles.
SURALICO, Los Angeles for San Francisco, 223 miles south of San Francisco.
SANTA CECILIA, San Francisco for Balboa, 716 miles south of San Francisco.
WEST NOTUS, Buenos Aires for San Francisco, 2047 miles south of San Francisco.
SUNUGENTCO, Balboa for San Diego, 1219 miles south of San Diego.
SEEKONK, San Francisco for Balboa, 1640 miles north of Balboa.
PAJALA, Balboa for Vancouver, 2250 miles south of Vancouver.
SANTA EULALIA, Balboa for Honolulu, 1184 miles west of Balboa.
GRACIA, Balboa for Los Angeles, 1387 miles south of Los Angeles.
INDIAN CITY, Balboa for Vancouver, 1784 miles north of Balboa.
KING CITY, Balboa for Vancouver, 955 miles south of Los Angeles.
SALMONPOOL, Balboa for Vancouver, 2000 miles north of Balboa.
CANADIAN MILLER, Vancouver for Balboa, 1389 miles south of San Francisco.
GLAMORGANSHIRE, San Francisco for Champerico, 1305 miles south of San Francisco.
MILLAISS, Barry for Vancouver, 1540 miles south of San Francisco.

8 p.m., February 1

NORA, Iquique for Los Angeles, 145 miles south of Los Angeles.
ROBERT E. HOPKINS, Balboa for San Francisco, 1398 miles south of San Francisco.
CUZCO, Acajutla for Los Angeles, 1312 miles south of Los Angeles.
MYRIAM, Fall River for Los Angeles, 1045 miles south of Los Angeles.
S. C. T. DODD, Balboa for Los Angeles, 1410 miles south of Los Angeles.
WEST IVIS, Balboa for San Francisco, 1757 miles south of San Francisco.
K. R. KINGSBURY, Los Angeles for Point Wells, 38 miles north of Los Angeles.

SAN FRANCISCO STATION

8 p.m., February 1

J. A. MOFFETT, Point Wells for Los Angeles, 625 miles from San Francisco.
CORSICANA, Coos Bay for San Francisco, 23 miles from Coos Bay.
RICHMOND, Portland for Los Angeles, 757 miles from Los Angeles.
MAUI, San Francisco for Honolulu, 830 miles from San Francisco.
CHARLIE WATSON, Richmond for Astoria, 456 miles from Astoria.
H. W. BAXTER, San Francisco for Seattle, 600 miles from Seattle.
LA PLACENTIA, Los Angeles for Vancouver, 434 miles from Vancouver.
EDNA, San Francisco for Portland, 316 miles from Astoria.
TEXADA, Powell River for San Francisco, 206 miles from San Francisco.
KEKOSKEE, Alameda for Long Beach, 330 miles from Long Beach.
WILLANGLO, Grays Harbor for Philadelphia, 157 miles from Grays Harbor.
HARTWOOD, Grays Harbor for San Francisco, 182 miles from San Francisco.
MALOLO, Honolulu for San Francisco, 1942 miles from San Francisco.
DOROTHY WINTERMOTE, Long Beach for Seattle, 874 miles from Seattle.
YARRAVILLE, San Francisco for Brisbane, 670 miles from San Francisco.
MOJAVE, Seattle for Los Angeles, 421 miles from Los Angeles.
ROBERT E. HOPKINS, Balboa for San Francisco, 1398 miles from San Francisco.
CUZCO, Acajutla for Los Angeles, 1312 miles from Los Angeles.
DODD, New York for Los Angeles, 1410 miles from Los Angeles.
CAPT. A. F. LUCAS, Los Angeles for Longview, 327 miles from Longview.
CHARCAS, Los Angeles for Talara, 908 miles from Los Angeles.
SIANTAR, Los Angeles for Hongkong, 1100 miles from Los Angeles.
MANINI, Ahukini for San Francisco, 911 miles from San Francisco.

The Mackay Radio and Telegraph Company, in conjunction with the Los Angeles Receiving Hospital staff, will receive requests for medical and surgical services from ships' crews from vessels at sea through KOK station at Los Angeles Harbor.

LOS ANGELES STATION

8 p.m., January 31

GOLDEN PEAK, San Francisco for Yokohama, 1300 miles west of San Francisco.
PAUL SHOUP, San Francisco for New York, 533 miles northwest of Balboa.
TOSCA, Iquique for Hilo, 810 miles southeast of Hilo.
MODJOKERTO, Manila for Los Angeles, 1580 miles west of Los Angeles.
COQUINA, Los Angeles for Mazatlan, 876 miles south of Los Angeles.
WEST KEATS, Balboa for Los Angeles, 1422 miles northwest of Balboa.
TONGKING, San Francisco for Balboa, 1313 miles south of Los Angeles.
HELEN VINMONT, Los Angeles for Honolulu, 675 miles west of Los Angeles.
PRESIDENT ADAMS, Balboa for Los Angeles, 406 miles south of Los Angeles.
LAUREL, Los Angeles for San Francisco, 346 miles south of San Francisco.

Noon, February 1

TRONTOLITE, Balboa for San Francisco, 959 miles from Los Angeles.
CANADIAN MILLER, Vancouver for Balboa, 1389 miles from San Francisco.
SALMONPOOL, Balboa for Vancouver, 110 miles south of Cape San Lucas.
KING CITY, Balboa for Vancouver, 955 miles from Los Angeles.
TURICUM, San Francisco for Balboa, 1320 miles from San Francisco.
MALIKO, Balboa for Los Angeles, 468 miles from Los Angeles.

8 p.m., February 1

ARGYLL, Santa Rosalia for Los Angeles, 442 miles from Los Angeles.
POINT GORDA, San Diego for Balboa, 1856 miles from Balboa.
UTACARBON, Los Angeles for Balboa, 1879 miles from Balboa.
M. H. WHITTIER, Ventura for Avon, 302 miles from Avon.
COQUINA, Mazatlan for Manzanillo, 75 miles from Mazatlan.

SAN FRANCISCO STATION

8 p.m., February 1

C. D. JOHNSON, San Francisco for Los Angeles, 145 miles from Los Angeles.
SAN JUAN, San Francisco for Los Angeles, 116 miles from Los Angeles.
MULTNOMAH, Grays Harbor for Los Angeles, 584 miles from Los Angeles.
H. W. BAXTER, San Francisco for Seattle, 600 miles from Seattle.
MUNAIRES, Astoria for San Francisco, 112 miles from San Francisco.
WAPAMA, Seattle for San Francisco, 195 miles from San Francisco.
DISTRICT OF COLUMBIA, Los Angeles for Willbridge, 771 miles from Willbridge.
PETER KERR, Portland for Balboa, 241 miles from Los Angeles.
ADMIRAL PEARY, Los Angeles for San Francisco, 294 miles from San Francisco.
SONOMA, San Francisco for Sydney, 400 miles from San Francisco.
JEFFERSON MEYERS, Balboa for Los Angeles, 878 miles from Los Angeles.
ROBERT JOHNSON, Newport for Santa Barbara, 515 miles from Santa Barbara.
HUMBOLDT, Los Angeles for San Francisco, 116 miles from San Francisco.
BOOBYALLA, Port Angeles for San Francisco, 679 miles from San Francisco.
PATRICK HENRY, Honolulu for Balboa, 3343 miles from Balboa.
DOROTHY WINTERMOTE, Long Beach for Seattle, 884 miles from Seattle.
ADMIRAL FARRAGUT, Los Angeles for San Francisco, 41 miles from San Francisco.
LAUREL, Los Angeles for San Francisco, 92 miles from San Francisco.
LOS ANGELES, Los Angeles for Seattle, 740 miles from Seattle.

PORTLAND STATION

8 p.m., January 31

HAKUSHIKA MARU, Kalama for Yokohama, 568 miles from Kalama.
SUSQUEHANA, Seattle for Yokohama, 600 miles from Portland.
CHILE MARU, Muroran for Puget Sound, Lat. 49.05 N., Long. 160.51 W.
SHIRAHA MARU, Yokohama for Portland, Lat. 50.13 N., Long. 158.15 W.
MALT MARU, Muroran for Grays Harbor, Lat. 49.19 N., Long. 140.07 W.
MANSHU MARU, Grays Harbor for Japan, Lat. 49 N., Long. 130.22 W.
KOHNAN MARU, Vancouver for Nagoya, Lat. 53.46 N., Long. 149.30 W.
CHOYO MARU, Seattle for Yokohama, Lat. 53.13 N., Long. 147.40 W.
KASHU MARU, Miike for Vancouver, 1095 miles from Vancouver.
KOKI MARU, Miike for British Columbia, Lat. 53.38 N., Long. 151.08 W.
BIYO MARU, Seattle for Yokohama, Lat. 53.40 N., Long. 153.15 W.
ASAMA MARU, Japan for Vancouver, Lat. 50.02 N., Long. 148.35 W.
HOYEISAN MARU, British Columbia for Yokohama, Lat. 52.35 N., Long. 155.21 W.
TUNDAREUS, British Columbia for Yokohama, Lat. 51.35 N., Long. 140.07 W.
WEST MINGO, San Francisco for Seattle, 480 miles from Seattle.
JUYO MARU, Muroran for Vancouver, Lat. 49.59 N., Long. 151.27 W.
JUNYO MARU, Japan for Vancouver, Lat. 52.08 N., Long. 153.55 W.
KOSHIN MARU, Yokohama for Vancouver, Lat. 50.10 N., Long. 152.25 W.
KOSHUN MARU, Vancouver for Yokohama, Lat. 52.31 N., Long. 141.26 W.
IBUKISAN MARU, Yokohama for San Francisco, Lat. 43.31 N., Long. 141.40 W.
TAIGEN MARU, Grays Harbor for Japan, Lat. 52 N., Long. 144.02 W.
RUTH ALEXANDER, San Francisco for Honolulu, 1150 miles from Honolulu.
MICHIGAN, Portland for Yokohama, 266 miles from Columbia River.
WASHINGTON, Portland for Yokohama, 3206 miles from Columbia River.
PENNSYLVANIA, Hongkong for San Francisco, 318 miles from San Francisco.
CALIFORNIA, Otaru for San Francisco, 2576 miles from San Francisco.
GRAYS HARBOR, Tacoma for Shanghai, 2505 miles from Tacoma.
BORDEAUX MARU, Japan for Puget Sound, 1280 miles from Seattle.

Noon, February 1

REIYO MARU, Victoria for Osaka, 152 miles from Victoria.

8 p.m., February 1

WEST MINGO, San Francisco for Seattle, 211 miles from Seattle.
CELILO, Tacoma for Wilmington, 920 miles from Wilmington.
CURACAO, Portland for San Francisco, 406 miles from San Francisco.
SAMOA, Los Angeles for Garibaldi, 97 miles from Garibaldi.
TILLAMOOK, Garibaldi for Los Angeles, 320 miles from Garibaldi.
ADMIRAL EVANS, Seattle for San Francisco, 240 miles from San Francisco.
SHASTA, San Francisco for Grays Harbor, 163 miles from Grays Harbor.
CASCADE, Anacortes for Los Angeles, 715 miles froc Los Angeles.
HARTWOOD, Grays Harbor for San Francisco, 182 miles from San Francisco.
ADMIRAL SEBREE, San Francisco for Seattle, 594 miles from Seattle.
ADMIRAL BENSON, San Francisco for Portland, 243 miles from Astoria.
KING ALFRED, Gibraltar for Portland, 450 miles from Portland.
CHARLES CHRISTENSON, San Francisco for Portland, 57 miles from Astoria.
BEN DORAN, Japan for San Francisco, 570 miles southwest of Portland.
SANTA INEZ, Marshfield for San Francisco, 345 miles from San Francisco.
CATHERINE G. SUDDEN, Astoria for San Francisco, 62 miles from Astoria.
RADIANT, Oleum for Hoquiam, 35 miles from Hoquiam.
MULTNOMAH, Grays Harbor for Los Angeles, 584 miles from Los Angeles.
CLAREMONT, Willapa Harbor for Yauna, 13 miles from Wauna.
GEN. SMUTS, Honolulu for Portland, fog bound above Astoria.
CUBA MARU, San Francisco for Portland, 80 miles from Columbia River.
MANA, Eureka for Seattle, 15 miles from Eureka.

TRANS-PACIFIC MAIL

Following schedule of sailing is provided by the Los Angeles postoffice:

February 4, from Seattle. Mail for Hawaii, New Zealand, Australia and Fiji Islands.

February 6, from San Francisco. Mail for Hawaii, Australia and Fiji Islands.

February 7, from San Francisco. Mail for (parcel post) China, Japan, Korea, Hongkong, Siam, French Indochina, Straits Settlements, Philippines and Dutch East Indies.

February 7, from Seattle. Mail for China, Japan, Korea, Siberia, Hongkong, Canton, Siam, Straits Settlements, French Indochina, Dutch East Indies and Philippines.

For connections at Seattle mail must leave Los Angeles the third day prior to date of sailing, not later than 5:30 p.m.

To connect at San Pedro for the Hawaiian Islands every other Saturday mail leaves Los Angeles at 2:50 a.m. on Saturday.

Note—To connect at San Francisco mail must leave Los Angeles on dispatch made not later than 5:30 p.m. the day prior to date.

AIR MAIL SCHEDULE

Now in effect: Universal postage rate of 5 cents first ounce and 10 cents for each additional ounce anywhere in the United States, Canada or Mexico, applies on all matter sent by air mail. Items for air mail are restricted to not more than fifty (50) pounds in weight and to not more than eighty-four (84) inches in length and girth combined.

TRANSCONTINENTAL AIR MAIL

Eastbound. Leaves Los Angeles 7:35 a.m. daily, arriving Salt Lake City 2:00 p.m. Mountain Time, Chicago 5:45 a.m. Central Time, Newark, N. J., 5:00 p.m. Eastern Time, second day. Arrival New York City Postoffice 30 minutes later.

Westbound. Leaves Newark, N. J., 12:15 p.m. Eastern Time, arriving Chicago 7:00 p.m., arriving Salt Lake City 10:00 a.m. Mountain Time second day, arriving Los Angeles 5:25 p.m. Pacific Time second day.

Daily closing: 6:30 a.m. at Arcade Station. At 5:30 a.m. (or a little later) at Main Postoffice substations and at Air Mail boxes, painted red, white and blue, and located in various parts of city.

COASTWISE AIR MAIL

Northbound: Leaves Los Angeles 12:01 a.m., arriving at Bakersfield 1:15 a.m., Fresno 3:00 a.m., and San Francisco 5 a.m. Leaves San Francisco 5:00 a.m. arriving at Medford, Or., 9:00 a.m.; Portland-Vancouver 11:30 a.m.; Tacoma 1:30 p.m.; Seattle 2:00 p.m.

Southbound: Leaves Seattle 11:45 p.m., arriving at Tacoma 1:30 a.m.; Portland-Vancouver 7:10 a.m.; Medford, 9:30 a.m., San Francisco 1:15 p.m., Fresno 3:15 p.m., Bakersfield 4:45 p.m., Los Angeles 6:15 p.m.

Daily closing: 10:55 p.m. at Arcade Station. From 9:00 to 10:00 p.m., as stated on box collection card on Air Mail boxes.

News of Ships and Sailings at Pacific Ports

SAN FRANCISCO, Feb. 1. (AP)—Johnny Mahoney, for the past several months district manager here for the California and Eastern Steamship Company, today was appointed local district manager for the Hammond Line, Inc. Mahoney, in taking over the district managership of the new line, will take with him R. F. Sheridan, recently assistant general freight agent for the California and Eastern Line, and George L. Hall, who was also with the C. and E. line.

Figures released here today by the marine department of the Chamber of Commerce revealed that San Francisco's shipping for January, 1929, made a large increase over the corresponding month's total of last year. The total amount of tonnage arriving and departing here last month was 3,009,510 tons, as compared with 2,771,276 tons for January, 1928.

Pleading guilty to a charge of theft on the high-seas, Jose Maliari, steward on the steamship Ecuador, today was sentenced to six months in the County Jail, in Federal Court here. He confessed to taking $16[illegible] from the clothes of Jacques Fredericks, a passenger on the vessel.

SEATTLE, Feb. 1.—Seventy ships will sail from Puget Sound ports to points in Europe during the period from the 1st inst. to April 10, figures released by the Percy S. Laing Shipping Company today showed. Thirty-seven of this number will be refrigerator vessels, many of which will carry Northwest apples. The schedule for refrigerator ships is the heaviest on record for a similar period and will mark the end of the apple shipment season.

TACOMA, Feb. 1.—Word was received today that the steamer Bordeaux Maru would arrive here next week to load close to 125,000 sacks of flour for Shanghai and other oriental ports. Two other Japanese carriers, the Hassahu Maru and the Montreal Maru, are also expected to load 40,000 sacks apiece for oriental consignees.

With salt for the Tacoma Electro-Chemical Company the steamer James Griffiths arrived this morning from California. The salt is the first shipment to be received by the chemical company and is the largest salt cargo ever to enter this port from California.

NAVY ORDERS

WASHINGTON, Feb. 1. (Exclusive)—Navy orders:

Lieut. A. A. Smith to U.S.S. Bridge.
Capt. A. J. Geiger to San Francisco.
Lieutenant-Commander A. H. Dearing to nearest receiving ship in United States.
Lieut. D. T. Hunter to San Francisco.
Lieut. R. M. Little to nearest receiving ship in United States.
Lieut. E. F. Slater to nearest receiving ship in United States.
Lieut. T. J. Carter to U.S.S. Tulsa.
Capt. H. M. T. Pearce to U.S.S. Altair.
Chief Boatswain J. F. Tracy to U.S.S. Robin.

WHAT'S DOING today

Women's University Club of Los Angeles meeting, clubhouse, 940 South Hoover street, 12:30 p.m.

Los Angeles City Club luncheon meeting and educational forum, clubhouse, 833 South Spring street, noon. E. W. Camp will speak on "Shall Mines Field Be Abandoned?"

Parliament of Man of Los Angeles open forum meeting, Friday Morning Club clubrooms, 940 South Figueroa street, evening. Dr. Frederick Roman will speak.

Los Angeles League for the Hard of Hearing meeting, clubhouse, 2026 West Ninth street, evening.

Southwest Museum exhibit, Highland Park, afternoon.

Los Angeles Museum exhibit, Exposition Park, 10 a.m. to 4:30 p.m.

Free permanent California exhibit, scenic motion pictures, State Exposition Building, Exposition Park, 10 a.m. to 4:30 p.m.

California Botanic Gardens plant exhibit, Mandeville Canyon, 9 a.m. to 6 p.m.

The Huntington Library and Art Gallery are open to those holding admission cards from 1:30 to 4:30 p.m. Admission cards may be obtained by sending a stamped and self-addressed envelope to the library in San Marino, Cal.

Clara Barton Camp, Daughters of Union Veterans of the Civil War, card party, 4513 Arlington avenue, 8 p.m.

Motion Pictures

Broadway Palace, Broadway between Sixth and Seventh—"The Wedding March."

West Coast Criterion, 642 South Grand avenue—"In Old Arizona."

Carthay Circle, Wilshire at Carthay Center—"The Divine Lady."

Grauman's Egyptian, 6708 Hollywood Boulevard—"Romance of the Underworld."

Grauman's Chinese, 6925 Hollywood Boulevard—"Broadway Melody."

Loew's State, Seventh and Broadway—"Flying Fleet."

Paramount, Sixth and Hill—"The Wolf of Wall Street."

Tower, Eighth and Broadway—"On Trial."

United Artists, Broadway near Ninth—"Lady of the Pavements."

Warner Brothers, Hollywood at Wilcox—"The Redeeming Sin."

West Coast Uptown, Tenth and Western—"Lady of Chance."

West Coast Boulevard, Washington and Vermont—"Alias Jimmy Valentine."

Stage

Belasco, Eleventh and Hill—"The Front Page."

Biltmore, Fifth and Grand—"The 19th Hole."

El Capitan, Hollywood near Highland—"So This is London."

Figueroa Playhouse, Figueroa at Ninth street—Lowell Sherman, "The Guardsman."

Hollywood Play House, 1733 North Vine—"Daddies."

Hollywood Music Box, 6126 Hollywood Boulevard—Lupino Lane in "Music Box Revue."

Majestic, Ninth and Broadway—Dark.

Mason, 127 South Broadway—"Trial of Mary Dugan."

Mayan, Eleventh and Hill—"The Desert Song."

President, 744 South Broadway—"The Skull."

Vine-street, Vine near Sunset—"The Swan."

Varieties

Burbank, Sixth and Main—Burlesque.

Follies, Fourth and Main—Burlesque.

Orpheum, Ninth and Broadway—Ethel Waters.

Hillstreet, Eighth and Hill—"Ukulele Ike."

Pantages, Seventh and Hill—"Land of the Silver Fox."

Kansas Silent on Selection of New Senator

WASHINGTON, Feb. 1. (AP)—This much has become known regarding the successor to Vice-President-elect Curtis as Senator from Kansas:

He will be a "Progressive Republican."

But more than that could not be drawn from Gov. Reed today by Senators who questioned him in a jocular way when he testified before the Senate Interstate Commerce Committee on a grain-rate equalization bill.

Gov. Reed had just begun his testimony when Senator Wheeler, Democrat, Montana, declared with a smile:

"I can assure the Governor that we are more interested in whom he will appoint as Senator than in his views of this bill."

BUSINESS BREVITIES
(Advertising)

The Times Branch Office, 621 South Spring street. Advertisements and subscriptions taken. Telephone MEtropolitan 0700.

$13 Including Meals and Berth on YALE and HARVARD To SAN FRANCISCO
$20 ROUND TRIP 7-day return limit
TEMPORARY SAILING SCHEDULE
To San Francisco—Mon., Wed. and Fri. from L. A. Harbor at 4 p.m.
To San Diego—Every Sunday from L. A. Harbor at 3 p.m.
Boat train leaves P. E. Depot one hour before each sailing.
$3.50 Meal Included to SAN DIEGO
$6 round trip—21-day return limit
LASSCO
LOS ANGELES STEAMSHIP CO.
730 So. Broadway — Tel. VAndike 2421
505 So. Spring St. — Tel. VAndike 2421
6733 Hollywood Blvd. — GLadstone 5505
12-30

THE WEATHER
(Official Report)

LOCAL OFFICE, U. S. WEATHER BUREAU, Los Angeles, Feb. 1.—[Reported by H. B. Hersey, Meteorologist.] At 5 o'clock a.m. the barometer registered 29.97; at 5 p.m., 29.93. Thermometer for the corresponding hours showed 53 deg. and 56 deg. Relative humidity, 5 a.m., 88 per cent; 5 p.m., 96 per cent. Wind, 5 a.m., east, velocity 4 miles; 5 p.m., southwest, velocity 6 miles. Temperatures, highest, 56 deg.; lowest, 51 deg. Rainfall for season, 6.42 inches; normal to date, 7.94 inches; last season to date, 5.76 inches. Barometer reduced to sea level.

WEATHER CONDITIONS. — Feb. 1: Light to moderate snow has fallen during the past twenty-four hours in the North Atlantic States, the Upper Ohio Valley, the lake region and in Montana, Idaho, Washington and Northern Oregon, and light to moderate rains have occurred in Southern Oregon, California and Nevada, and at a few points in Arizona and Texas. The temperature has risen somewhat rapidly over the North Pacific Slope and Northern Rocky Mountain country, but it is decidedly colder in the Ohio Valley, Tennessee and the Gulf States. In Southern California cloudy weather prevailed yesterday, with moderate temperature. Light rain began during the nihgt and was falling at many points this morning. Cloudy, unsettled weather may be expected in Los Angeles and vicinity Saturday, with probably occasional rain. Moderate temperature will contnue.

SUN, MOON AND TIDES.—Los Angeles, Feb. 2: Sun rises 6:49 a.m., sets 5:24 p.m. Moon rises 1:12 a.m., sets 11:46 a.m. Los Angeles Harbor, Feb. 2: High tides, 3:49 a.m. and 6:00 p.m.; low tides, 11:47 a.m. and 9:44 p.m.

LOCAL TEMPERATURES. — Feb. 1: Minimum and maximum temperatures from Southern California points, reported yesterday to the Los Angeles office of the U. S. Weather Bureau, were as follows:

Stations—	Max.	Min.
Imperial	70	45
Los Angeles Harbor	61	50
Mt. Wilson	58	33
Pasadena	60	50
Pomona	59	49
Rancho Santa Fe	61	46
Redlands	60	48
Riverside	56	50
San Bernardino	65	47
Santa Ana	60	49
Santa Barbara	65	50

LOCAL FORECAST

For Los Angeles and vicinity: Unsettled weather, with occasional rain, Saturday and probably Sunday; moderate temperature will prevail.

STATE FORECAST

SAN FRANCISCO, Feb. 1. — Weather forecast:

San Francisco and vicinity: Unsettled and mild; probably occasional rain; moderate winds, mostly southerly.

Northern California: Unsettled and mild; probably occasional rain; moderate winds, mostly southerly.

Sacramento, Santa Clara and San Joaquin valleys: Unsettled and mild; probably occasional rain; moderate winds, mostly southerly.

Southern California: Unsettled, with rain; mild temperature; fresh southerly winds on the coast.

Idaho: Unsettled; probably local snows; normal temperature in south and continued cold in north portion.

ARIZONA FORECAST

PHOENIX (Ariz.) Feb. 1.—Forecast for Arizona: Saturday and Sunday unsettled; probably rain in south and west, snow in northeast portion; little change in temperature.

West Texas: Cloudy; probably rain in north and east portions Saturday; Sunday cloudy; warmer in southeast portion.

COLORADO RIVER

YUMA (Ariz.) Feb. 1.—[Exclusive Dispatch from the U. S. Reclamation Service.] Gauge height Colorado River, 17.28 feet. Discharge, Friday, 5200 cubic feet.

TEMPERATURES

Stations— Conditions, 5 p.m.	Temperatures— Max.	Min.	Precipitation.
Boise—Cloudy	38	24	.18
Boston—Snowing	34	26	.01
Buffalo	22	16	0
Chicago—Clear	16	—2	0
Denver—Partly cloudy	48	16	0
Edmonton—Snowing	—4	—16	.01
El Paso—Clear	60	36	0
Eureka—Cloudy	52	50	.80
Flagstaff—Snowing	40	30	.04
Fresno—Cloudy	54	46	.48
Havre—Partly cloudy	—4	—18	0
Helena—Cloudy	12	—4	0
Kamloops	14	..	0
Kansas City—Cloudy	24	8	0
Lander—Cloudy	20	4	0
Los Angeles—Cloudy	56	52	.56
Modena—Cloudy	44	28	0
Needles—Cloudy	66	40	.01
New Orleans—Cloudy	52	40	0
New York—Partly cloudy	30	20	0
North Head—Cloudy	46	36	0
Oklahoma—Snowing	30	18	.02
Omaha—Cloudy	18	0	0
Phoenix—Partly cloudy	70	54	0
Pittsburgh	22	16	0
Portland, Or.—Cloudy	38	24	0
Red Bluff—Raining	48	..	.52
Roseburg—Raining	52	40	.04
St. Louis—Partly cloudy	20	6	0
St. Paul and Minneapolis—Cloudy	10	—6	0
Sacramento—Cloudy	52	48	.46
Salt Lake City—Cloudy	44	30	.02
San Diego—Raining	58	54	T.
San Francisco—Cloudy	56	50	.68
Santa Fe—Cloudy	38	22	0
Seattle—Cloudy	30	28	0
Spokane—Cloudy	22	14	0
Tonopah—Cloudy	32	..	.02
Tucson—Partly cloudy	70	46	0
Washington—Pt. cloudy	32	20	0
Winnemucca—Cloudy	44	36	.01
Winnipeg—Clear	2	—14	0
Yuma—Clear	74	48	0

—Below zero.

INEQUALITY IN UTILITIES TAXING TOLD

Some Large Corporations Paying More Than Others Commission Report Shows

SAN FRANCISCO, Feb. 1. (AP)—The California Tax Commission made public today a table showing the percentage of taxes paid by large public-utility corporations of the State and revealing what the commission characterized as "startling inequalities."

"The present gross-receipts taxes are shown to amount to only 1.01 per cent of the value of the short-line railroads, while the electric railways are paying 2.21 per cent of the value of their property," says a statement by the commission, covering the table.

"The taxes of the gas and electric companies," the statement continues, "amount, as a group, to only 1.26 per cent, while the large steam railroads are paying 1.77 per cent and the car and express companies, 1.98 per cent. The taxes on the telephone and telegraph companies are shown to be 1.41 per cent. Throwing all classes of public utilities together the figure becomes 1.51."

The Tax Commission was directed by the Legislature to investigate the method of levying on utilities under the present system of gross-receipts taxes. The commission employed Lester S. Ready and W. Fankhauser to evaluate the property of the utilities. The table released summarizes the result of their studies and together with supporting details will form part of the commission's report to be published soon.

The commission said that Mr. Ready prepared valuations on engineering bases, while Mr. Fankhauser, proceeding independently, made valuations of the same property on several different financial bases.

Jury Discharged in Hold-up Death

ATLANTA, Feb. 1. (AP)—A mistrial was declared tonight in the case of Richard Gray Gallogly, accused of the murder of a drug store clerk during a hold-up last October, when the Superior Court jury reported that it was hopelessly deadlocked after nearly twenty-four hours' deliberation.

VITAL RECORD

INTENTION TO MARRY

The following notices of intention to marry were issued yesterday. Name and age given.

ALLSTEAD — PRICE. Harvey J. Allstead, 22; Blanche L. Price, 18.
APPY—FARMER. Henry J. Appy, Jr., 21; Peggy B. Farmer, 18.
BENEDICT — MAY. Ora H. Benedict, 31; Vara P. May, 26.
BERRIOZABAL — MORALEZ. Manuel M. Berriozabal, 23; Josephine C. P. Moralez, 22.
CAMERON—JOHNSON. Thomas E. Cameron, 25; Mary E. Johnson, 21.
CARBRAY—WILLIAMS. John N. Carbray, 66; Mary E. Williams, 67.
CARLSON—COSEY. Conrad A. Carlson, 43; Jewell Cosey, 30.
CHADERTON—BROWN. Oliver McD. Chaderton, 28; Dorothy R. Brown, 23.
CLARK—FOX. Deorscie Clark, 22; Gladys M. Fox, 18.
CROSSON—GERVIG. Francis C. Crosson, 38; Besse H. Gervig, 35.
DAVIDSON—PEDERSEN. Thomas B. Davidson, 22; Mae C. Pedersen, 21.
DEAN — MORGAN. C. Francis Dean, 20; Audrey Morgan, 19.
DEAR — SIMPSON. Lee Dear, 50; Louise Simpson, 22.
DE LA VERGNE—FRATT. Charles E. De La Vergne, 25; Idalia O. Fratt, 22.
DILLS — MORGAN. Clayton A. Dills, 21; Dorothy L. Morgan, 18.
DI STEFANO—VOLZ. Rosario G. Di Stefano, 24; Marie M. Volz, 21.
DUNSTAN—BECKMAN. Elmo C. Dunstan, 22; Alma A. Beckman, 22.
FERGUSON—COX. David M. Ferguson, 25; Florence V. Cox, 27.
GRAF—JEPSON. Henry J. Graf, 22; Martha P. Jepson, 18.
GREHAN—SILVIUS. Fred N. Grehan, 23; Patsy A. Silvius, 18.
GURROLA—DUFAN. Carlos Gurrola, 23; Eloisa M. Dufan, 18.
HIRATA — MINESAKI. Masao Hirata, 25; Haruye Minesaki, 16.
JOHNSTONE—FRANCIS. William M. Johnstone, 29; Eleanor G. Francis, 30.
KASPROVITZ—BACK. Ferdinand F. Kasprovitz, 28; Mary Back, 32.
LAIST — NUTTING. Alexander Laist, 62; Margaret B. Nutting, 43.
LAPHAM—DOYLE. Harry W. Lapham, 20; Evelyn K. Doyle, 18.
LEE—MIX. John R. Lee, 31; Ada B. Mix, 21.
McCARTHY — TRYON. Jonathan B. McCarthy, 28; Crystal M. Tryon, 30.
McCLINTOCK—WARD. Lloyd A. McClintock, 31; Elizabeth F. Ward, 27.
MONROE—DRUMMOND. Don V. Monroe, 21; Helen G. Drummond, 24.
MOON—TAYLOR. Louis E. Moon, 29; Sylvia R. Taylor, 28.
MORGAN—WILSON. Chester G. Morgan, 25; Gladys Wilson, 28.
MUDGE—MARTIN. Louis A. Mudge, 28; Eleanor T. Martin, 23.
NEEDHAM—SALISBURY. Alfred A. Needham, 28; Marjorie Salisbury, 27.
O'DONNELL — MERRINER. Michael C. O'Donnell, 27; Barbara Merriner, 22.
OWENS — JOHNSTON. Martin G. Owens, 25; Vivienne F. Johnston, 21.
PAPOT—DOWNEY. Clarence H. Papot, 24; Sarah I. Downey, 18.
RAND — BERKSHIRE. Payett Rand, 66; Martha Berkshire, 45.
RICHARDSON—BEAMES. Le Roy Richardson, 28; Natalie M. Beames, 31.
SHORTEN—MEW. Lawrence Shorten, Jr., 24; Mary A. Mew, 18.
SIMAN—BOZIGIAN. Spiritan Siman, 24; Pion Bozigian, 21.
STEWART—REED. Ralph S. Stewart, 21; Alice E. Reed, 20.
TSAGALAKIS—SACADELIS. Gus S. Tsagalakis, 32; Agurostea A. Sacadelis, 22.
WOODWARD—HARMON. Harry H. Woodward, 47; Berenice F. Harmon, 38.
WYLIE—OBERG. James Wylie, 31; Margaret Oberg, 29.
ZAVOR—SHARKO. Alex P. Zavor, 37; Lizzio Sharko, 32.

BIRTHS

Names, sex, place and date of birth.

ANDERSON. Mr. and Mrs. Douglas. Boy. Methodist Hospital. January 29.
BATES. Mr. and Mrs. Clarence. Boy. Monte Sano Hospital. January 28.
COBURN. Mr. and Mrs. Joseph. Boy. Battle Creek Hospital. January 27.
CRUTCHFIELD. Mr. and Mrs. Edgar. Boy. Methodist Hospital. January 29.
HAYNES. Mr. and Mrs. Joseph. Boy. Methodist Hospital. January 26.
JOHNSON. Mr. and Mrs. Carl. Boy. Monte Sano Hospital. January 26.
JOHNSTON. Mr. and Mrs. Frank. Boy. Battle Creek Hospital. January 25.
LAMBERTH. Mr. and Mrs. William. Daughter. 1400 Van Horne street. January 24.
PARCELLS. Mr. and Mrs. George. Boy. Battle Creek Hospital. January 29.
PARKS. Mr. and Mrs. Preston. Boy. 512 East Sixty-seventh street. January 25.
PARNHAM. Mr. and Mrs. David. Daughter. 1446 East Seventy-sixth Place. January 29.
PEIRCE. Mr. and Mrs. Arnold. Daughter. Southwest Maternity Hospital. January 29.
SMITH. Mr. and Mrs. Ezra. Daughter. Southwest Maternity Hospital. January 28.

DIVORCE SUITS FILED

ANDERSON. Eloise against Carl O.
BEAL. Adele against Ralph W.
BLEDSOE. Henry W. against Fannie E.
BROWN. Ethel G. against Otto A.
CECIL. Mabel F. against Robert R.
CHAVAR. John against Anna.
CHILDERS. Eleanor W. against G. A.
CLARK. Frank C. against Rosa.
CLUTTER. Hazel against Alberto.
COPE. Ida M. against Herbert H.
CORCORAN. Marguerite against P. J.
DAVIS. Louise K. against William F.
DEL PORTE. Nita against Erwin J.
GASKELL. Mary against Alfred.
GAY. Mildred P. against Fred N.
JOHNSON. Luzella against William.
KINCADE. Eva M. against Harry L.
KISTER. Helen L. against Dale H.
LOWRY. Virginia against Clyde B.
LYNCH. Harry B. against Francisca R.
MACKEY. Mary W. against Jesse F.
MANCINELLI. Isidoro against Margaret.
NEWELL. Alberta S. against James S.
PETRE. Ethel against Harry.
PICKERING. Grace against Albert H.
PYLES. Abbie L. against Winfield S.
RANKIN. Lillian L. against Gilman D.
RHOADES. Everett J. against Alice G.
THOIN. Bessie against Walter A.
WOODSIDE. Stella C. against Robert M.

DIVORCE DECREES GRANTED

ASHBROOK. Thomas E. from Mary L.
BOHL. Margaret from Herman.
BREARD. Jennie M. from Louis J.
BUTTS. James T. from Mildred A.
CLEGG. Mazie C. from Valce V.
COX. Mildred from Benjamin J.
CULLERS. Evelyn J. from Clement L.
DIAMOND. Alice from Harry L.
DIX. Adelva M. from Gerald R.
DONAHOE. Mae from Edward.
DONES. Willette A. from Sidney P.
EATON. Ethel from Sumner F.
ERICKSON. W. H. from Anna V.
EVANS. Becke N. from Paul H.
FLOYD. Alice S. from Thomas J.
GLOVER. Myrtle from D. E.
GRUMBLES. Ruth from Elbert R.
HARKER. Elizabeth from Joseph H.
HARRUFF. Reba R. from William G.
HOFFMAN. Henry P. from Ada M.
HONEYWELL. Annette O. H. from C. C.
HUNGATE. Irene E. from Walter F.
JONES. Susie from Floyd W.
JUSTICE. Emma M. from John.
KNIGHT. Sam from Bertha.
LABANOWSKA. Anna from Teofel.
MATTHEWS. Julia M. from Warren W.
McWHERTER. Mabel I. from Charles L.
OWENS. Flora E. from Solon M.
PAPE. Emma M. M. from Oscar R.
RIDDLE. Charles T. from Ella.
SCHAFER. Rudolph H. W. from Margaret B.
SCHINGLER. Verna B. from Edward J.
SIMMS. Myrtle G. from John W.
SOELBERG. Olga W. from Axel H.
STEINER. Gisela E. from William.
SVALBE. Einar from Elin.
TRUSSEL. Clarence O. from Zelda E.
WARD. Bessie from Dan.
YATES. Mona from Don.
YOUNG. Mary L. from Otis G.

NATURALIZATION PETITIONS

Petitions for naturalization, with name, nationality and residence given, have been filed with the United States District Court, as follows:

Juda Sandler, 2834 Blanchard street; Russia.
Chaim Wolfred, 2119 Central avenue; Poland.
Hubert Henry Slatford, Inglewood; Great Britain.
Katie Jane Marr, 1832 South Third street; Great Britain.
Ola Algot Eric Orlow, 1801 Garfield Place; Sweden.
Benjamin Mortimer Levitt, 1003 South Westlake avenue; Great Britain.
Johanna Elisabeth Geluk, San Gabriel; Holland.
Edith Nixon, Pasadena; Great Britain.
Walter Frederick Noble, Santa Barbara; Great Britain.
Nikolai Simkoff-Soussanin, 8423 Hampton street; Russia.
Mary Elizabeth Garrett, Long Beach; Great Britain.
Fanny Schlanger, 703 East Edgeware Road; Hungary.
Helene Inder Wiesche, 137½ West Fortieth Place; Germany.
Friedrich Inder Wiesche, 137½ West Fortieth Place; Germany.
William Dormeyer, 356 West One Hundredth street; Germany.
Emil Bader, 2726 Rosanna street; Switzerland.
Josip Percic, 160 North Gage street; Italy.

OFFICIAL DEATH LIST

Name and place of death—	Age.	Date.
BALDWIN, Mary. Los Angeles	71	Jan. 30
DILLON, Mary. Los Angeles	57	Jan. 30
KOBERLE, Albert. Los Angeles	60	Jan. 29
MacKICHAN, Robert. Los Angeles	44	Jan. 30
MARKLEY, Vivian. Los Angeles	28	Jan. 29
PETERSON, Emile. Los Angeles	64	Jan. 31
PURVIS, Charles. Los Angeles	87	Jan. 30
RITCHEY, Anna. Los Angeles	58	Jan. 29
ROYSTER, Margaret. Los Angeles	31	Jan. 30
SANDIS, Robert. Los Angeles	44	Jan. 30
STOCKWELL, Henry. Los Angeles	80	Jan. 29
VEST, Marrietta. Los Angeles	59	Jan. 30

DEATHS
With Funeral Announcements.

AIKIN. The funeral services of Mrs. Em Irene Aikin will be held today at 2 p.m. from the chapel of W. A. Brown, 1815 South Flower street.

ARMBURG. February 1, Earnest Armburg. Remains at the chapel of W. A. Brown, 1815 South Flower street. Notice of funeral later.

ARNOLD. The funeral services of Mrs. Mary Arnold will be held today at 10 a.m. from the Cathedral of St. Vibiana, Second and Main streets. Interment, Calvary Cemetery. W. A. Brown, funeral director.

BAER. Herman Baer. Services Monday at 2:30 p.m. from the Glasband & Groman Mortuary, 901 West Washington street.

BAER. Mrs. Lucy Baer. Remains at the chapel of W. A. Brown, 1815 South Flower street. Notice of funeral later.

BALDWIN. Maria Baldwin. Services will be held today at 2 p.m. from the Ruppe Mortuary, 950 West Washington street. Interment, Hollywood Mausoleum.

BEERMAN. February 1, Johanna Beerman. Remains will be forwarded by Cunningham & O'Connor to Fort Wayne, Ind., for services and interment.

BRITTEN. William J., of 2510 West Thirty-ninth street, January 31, loving husband of Ann J. Britten and loving father of William Britten. Services today at 3 p.m. at the Inglewood Park Cemetery chapel. Roy D. Klinker, director.

BURGESS. Mrs. Sarah E. Burgess. Remains at the chapel of W. A. Brown. Interment, Union Star, Mo.

CARETTO. Thomas Caretto. Remains at the parlors of Godeau & Martinoni. Interment, Bisbee, Ariz.

CARLSON. Suddenly, February 1, Charles Carlson, at his home, 603 North Shaffer street, Orange, Cal., aged 77 years. Funeral announcement later by the Gillogly Funeral Home, Orange, Cal.

CARRIER. February 1, Thomas O. Carrier. Notice of funeral later by Pierce Brothers.

CHILDRESS. February 1, Willie May Childress, aged 39 years. Remains at The White Co., 664 West Washington street.

CHRISTILAW. February 1, Eliza Jane Christilaw, loving mother of John F. Christilaw and Mrs. J. P. Byrne of Rochester, N. Y., and Mrs. J. B. Morgan of Pasadena. Funeral services will be held Monday at 2 p.m. from the chapel of Brown Brothers, 935 West Washington street. Interment, Inglewood Cemetery. (Democrat and Chronicle, Rochester, N. Y., please copy.)

CHURCH. Services for Juanita Church at the Little Church of the Flowers, Forest Lawn, today at 3 p.m. Cresse's, Eagle Rock, directors.

COLERAN. John H. Coleran. Services will be held today at 8:30 a.m. from Ruppe Mortuary, 950 West Washington street; thence to St. Basil's Church, 636 South Harvard Boulevard, for mass at 9 a.m.

COMINSKY. Selma Cominsky. Services Sunday at 3 p.m. from the Glasband & Groman Mortuary, 901 West Washington street.

DOLAN. February 1, at 1747 Las Palmas avenue, James W. Dolan, aged 83 years, beloved father of William A., Francis H., Joseph C. and Dr. Paul E. Dolan, Mrs. Marie Dolan White and Mrs. Florence Dolan Clark; member G.A.R., Stanton Post. Funeral Monday, February 4, at 9:30 a.m., from the residence. Requiem high mass at the Blessed Sacrament Church at 10 a.m. Interment, Calvary Cemetery. Cunningham & O'Connor, directors.

ERHART. Emil, January 30, at 125 Coronado street, beloved husband of Rebecca S. Erhart and devoted father of Dr. C. H. Erhart and the Misses Eva and Marie Erhart, all of Los Angeles. Services at the Little Church of the Flowers, Forest Lawn, today at 10 a.m. Bede A. Johnson, director.

EWING. At 733 East Forty-eighth street, William Leroy Ewing, beloved father of Carroll J., Roy E., James M., Ross L. and Mary J. Ewing, Mrs. Alice Rose and Mrs. Eleanor McAbee. Services February 4 at 2 p.m. at Inglewood Cemetery chapel. Gus Alvarez & Moore, directors.

FARQUHAR. February 1, Samuel Walter Farquhar. Remains at the chapel of W. A. Brown, 1815 South Flower street. Notice of funeral later.

GARCIA. Requiem mass for Feliciana Garcia today at 9 a.m. at St. Cecelia's Church, Forty-second and Normandie. Pierce Brothers, directors.

GOETZ. Regina Goetz. Funeral services will be held today at 2:30 p.m. from St. Joseph's Church, Twelfth and Los Angeles streets. Interment, Inglewood Cemetery. Brown Brothers, 935 West Washington street, directors.

GRANT. Services for Mrs. John M. Grant at Cresse's, Highland Park, today at 2 p.m.

GREGG. Services for Emma Gregg will be held today at 10:30 a.m. from the parlors of L. F. Utter, 4254 South Broadway.

GWINN. January 29, Mrs. Permillia J. Gwinn, mother of Mrs. Dr. W. B. Barbour and Dr. W. R. Gwinn, and grandmother of Ray Gwinn. Funeral, strictly private, at Bresee Brothers' chapel, 855 Figueroa, Saturday at 10:30 a.m. Kindly omit flowers.

HAMMOND. John Edward Hammond. Services will be held today at 2:30 p.m. from Ruppe Mortuary, 950 West Washington street. Interment, Inglewood Mausoleum.

HAMNER. John M. Hamner. Services will be held today at 11 a.m. from Ruppe Mortuary, 950 West Washington street. Interment, Hollywood Cemetery.

HANSEN. January 31, Hans Hansen of 3917 Cumberland avenue. Remains at Edwards Brothers' Mortuary.

HARRISON. At 933 East Park street, South San Gabriel, Mrs. Caledonia Elizabeth Harrison, aged 86 years, beloved mother of Mrs. Annie W. Atkinson, Mrs. Fannie H. Neely and Miss M. Maude Harrison of South San Gabriel; Mrs. Jessie H. Thomas of Berkeley, Cal.; Mrs. Allie B. Funston of Little Rock, Ark., and Mrs. Ben Rowland of Sacramento, Cal. Funeral services Sunday at 2 p.m. from the chapel of W. A. Brown, 1815 South Flower street.

HOCHSTETTER. January 31, 1928, Mrs. Sophie Hochstetter. Funeral services will be held Monday, February 4, at 2:30 p.m., from the Trinity Lutheran Church, Eighteenth and Cherry streets. A. E. Maynes, director.

HUGILL. In this city, Bertha Hugill. Funeral services will be held at the mortuary of Robinson & Adair, Inc., 817 Venice Boulevard, Saturday, February 2, at 3 p.m.

HUTCHINS. At 352 Edgeware Road, February 1, Alvin G. Hutchins, husband of Ida Hutchins and father of Vaughn G. Hutchins and Mrs. O. C. Kelliher. Remains at Bresee Brothers.

JONES. At 573 South Boyle avenue, Mrs. Nettie Jones, aged 87 years. Funeral at Hollenbeck Home chapel today at 10 a.m. Cremation, Evergreen. Vesper & Son, directors.

LOFTUS. Services for Cecelia M. Loftus today at 9 a.m. at Edwards Brothers' Mortuary; thence to St. Vincent's Church for mass at 9:30 a.m. Interment, Calvary.

LOWRY. The funeral of Daniel M. Lowry will be held Saturday at 2 p.m. from the chapel of Paul D. Robinson, 1001 West Washington street.

MacKICHAN. Services for Robert MacKichan will be held today at 2:30 p.m. from the parlors of L. F. Utter, 4254 South Broadway.

MANLOVE. William Edward Manlove. Remains at the chapel of W. A. Brown, 1815 South Flower street. Notice of funeral later.

MARIS. February 1, Elizabeth J. Maris, beloved mother of Rachel and Leora Maris. Funeral services will be held today at 1:30 p.m. from the Trinity Missionary Church, corner Lemon Grove and Hobart Boulevard. Interment, Whittier Heights Memorial Park. Brown Brothers, 935 West Washington street, directors.

McALLISTER. Florence Vickers, suddenly, January 31, 1929, wife of Frank A. McAllister, daughter of Mrs. John V. Vickers; mother of Elizabeth, John and Florence McAllister. Funeral notice later.

McNABB. February 1, James H. McNabb, aged 35 years. Remains at Edwards Brothers' Mortuary. Funeral announcement later.

OVERSTREET. January 31, at 1523 North McCadden Place, Flaude E. Overstreet. Funeral services will be held Monday, February 4, at 2 p.m., from the parlors of W. M. Strother, 6240 Hollywood Boulevard. Interment, Inglewood Mausoleum.

OWENS. At his home, January 29, Madison T. Owens, brother of John J. Owens and Mrs. Minnie Lombard of Whittier. Funeral services at the First Methodist Church, Whittier, at 2:30 p.m. Saturday, February 2. White-Emerson Co., Whittier, in charge.

PETERSON. Services for Emile Peterson today at 11 a.m. from Pierce Brothers' chapel.

PORHARD. Services for Alexander Porhard today at 2 p.m. at Edwards Brothers' Mortuary.

PURVIS. The funeral services of Dr. Charles B. Purvis will be held today at 3 p.m. from the chapel of W. A. Brown, 1815 South Flower street.

RAWSON. At 1929 West Vernon avenue, January 31, Alice M. Rawson, beloved wife of George H. Rawson. Funeral services today at 2 p.m. from the residence, 1929 West Vernon avenue. R. C. Dellenbaugh & Co., directors.

RODRIGUEZ. Margaret Rodriguez. Remains at the chapel of Gus Alvarez & Moore.

SANTOMAURO. Vincent Santomauro, beloved son of Mr. and Mrs. Guy Santomauro. Services will be held today at 2 p.m. from Blessed Sacrament Church, corner Sunset and Cherokee, under direction of Ruppe Mortuary, 950 West Washington street.

SHEE. Mrs. Luise Chung Shee of 1248 Dewey avenue, widow of the late Louie Keong. Deceased leaves eleven children. Funeral services Monday at 1 p.m. from the Chinese Congregational Church, 734 East Ninth Place. W. A. Brown, funeral director.

SHEPARD. Ethel May Shepard, beloved wife of Dr. Albert L. Shepard. Services today at 2 p.m. from Pierce Brothers' chapel. Interment, Hollywood Cemetery.

SIMONS. Theresa Simons. Services Sunday at 10 a.m. from the Glasband & Groman Mortuary, 901 West Washington street.

SIMPSON. February 1, Mary Simpson, beloved mother of Lillian Simpson. Requiem mass Monday at 10 a.m. at St. Vincent's Church, Adams and Figueroa. Pierce Brothers, directors.

TAYLOR. Mrs. Clara Taylor, at 1546 South Genesee street. Services today at 1 p.m. from the Little Church of the Flowers, Forest Lawn Cemetery. Bramble Funeral Home in charge.

WALLWITZ. February 1, Miss Catherine Wallwitz. Remains at the chapel of W. A. Brown, 1815 South Flower street. Notice of funeral later.

WILSON. Miss Mary Wilson of 838 North Orange Grove avenue. Funeral services today at 3 p.m. from the Bramble Funeral Church, 1816 Toberman.

WINTHROP. Pearl Winthrop. Services Sunday at 2 p.m. from the Glasband & Groman Mortuary, 901 West Washington street.

YARNELL. January 18, Hiram A. Yarnell, beloved father of Leland Stanford Yarnell. Funeral services today at 3 p.m. from the chapel of Reed Brothers Co., 721 West Washington street. Interment, Forest Lawn.

ZEMKE. Gotlif Albert Zemke, beloved husband of Bertha Zemke and loving father of Mrs. Emma Benedict, Mrs. Martha Pates, Mrs. Anna Turner, Mrs. Bertha Bronson, Emil Zemke and Dr. Arthur Zemke of Los Angeles. Funeral services today at 2 p.m. from the Hollywood Cemetery chapel. Le Roy Bagley, director.

FUNERAL NOTICE

The officers and members of Los Angeles Commandery, No. 9, K.T., will convene with Whittier Commandery, No. 51, K.T., at the Whittier Masonic Temple, North Greenleaf near Philadelphia, Whittier, Cal., Saturday, February 2, at 2:15 p.m., to conduct the funeral services of our late frater, E. Sir Madison T. Owens.

J. H. SHERIDAN, Commander.
Attest: WARREN E. ROWLEY, Recorder.

FUNERAL DIRECTORS

RUPPE MORTUARY
Successor to W. H. Sutch
Oldest established, best equipped in the city. Not in the trust.
New location. Two chapels. Ample parking.
950 West Washington. WE. 3307.

GEORGE B. REMINGTON
The Funeral Home of Service
Telephone WEstmore 9728
1707-1709 South Flower street

BROWN BROTHERS
31 years residents of Los Angeles.
All Packard Equipment
935 West Washington. WE. 1061.

PAUL D. ROBINSON
Formerly of Robinson & Adair,
1001 West Washington. WE. 1001

ROBINSON & ADAIR, INC.
Successors to Booth & Boylson Co.,
817 VENICE BLVD. WE. 3454.
GEO. M. ADAIR. W. M. JOHN.

Edwards Brothers, Inc.
SERVICE, ECONOMY, RELIABILITY
936 Venice Boulevard (16th st.) WE. 5848

Bresee Brothers
FREE PARKING IN PRIVATE GARAGE
855 SOUTH FIGUEROA. FA. 3125.

E. Clair Overholtzer Co.
WE. 6147. 1236 South Grand.

Washington Co., J. D. Robinson
735 West Washington street WE. 5615

Garrett Brothers
921 Venice Boulevard (16th st.) WE. 2039.

CEMETERIES

Forest Lawn Memorial Park
Among the Hills
The Most Famous Cemetery in America
Home of The Little Church of the Flowers
Glendale Avenue and San Fernando Road
Telephone ALbany 1131.

HOLLYWOOD CEMETERY
MAUSOLEUM, CREMATORY, Columbarium
Perpetual care. Beautiful Hollywood Chapel available for services without cost. 6000 Santa Monica Blvd. HE. 3830. HO. 8455.

INGLEWOOD PARK
Southern California's Largest Cemetery
A Burial Ground Founded for Eternity
Mausoleum—Beautiful Chapel—Crematory
TU. 6464. TH. 6837.

MAUSOLEUMS

Angeles Abbey
Conveniently located midway between Los Angeles and Long Beach
Entombment crypts as low as $135.
Vaults for ashes from $25.
Information 603 Central Bldg., Sixth at Main street. Tucker 9532.

Forest Lawn Mausoleum
The Largest Mausoleum in California
Anchored in the rock of the everlasting hills.
Forest Lawn Memorial Park
Glendale Avenue and San Fernando Road.

Inglewood Park Mausoleum
An everlasting BURIAL PLACE of unequaled Dignity and Beauty
City Office, TU. 6464. Cemetery, TH. 6837.

FLORISTS

FOREST LAWN FLOWER SHOP
Adjoining
The Little Church of the Flowers
Forest Lawn Memorial Park
Flowers for every occasion.
Location Assures Your Flowers On Time.
ALbany 1131

FLORAL DESIGNS
Darling's Shop
6TH ST., BET. BROADWAY AND SPRING
FLOWER PHONE TR. 4455.

E. M. HALL & CO., wholesale and retail florist, 520 East Seventh street VA. 4532.

CEMETERY LOTS

INGLEWOOD Park, six graves. Mignonette plot, reasonable. C. O. Cook, San Dimas, Cal.

TWO lots, Forest Lawn Cemetery. Sacrifice. Owner, 2732 Westview.

Nine Persons Die in Blaze

BUCKHANNON (W. Va.) Feb. 2. (Saturday) (AP)—Nine persons were burned to death here this morning when fire razed their dwelling. All were members of one family.

The dead included Pete Fines, 52 years of age, and his wife; their married daughter, Mrs. Troy Gibson, and her 3-months-old infant, and five children of the Fines. Troy Gibson, husband of one of the victims, escaped, but was badly burned.

NOTICIAS MUNDIALES DE ULTIMA HORA

NOTAS TELEGRAFICAS

Tórnanse Sabihondas las Turcas

CONSTANTINOPLA, Febrero 1.—Las mujeres turcas están dejando atrás a los hombres en la tarea de aprender el nuevo alfabeto latinizado, con el que el presidente Kemal ha ordenado se familiaricen para antes de Junio próximo todos los ciudadanos de Turquía. En las 2197 escuelas de alfabeto que el gobierno ha abierto en esta ciudad desde el primero de Enero hay una asistencia de 43,435 estudiantes del bello sexo, por 30,442 del sexo opuesto.

Señoras y jóvenes con sus niños en brazos, así como abuelas de pelo blanco, llenan los bancos de las salas de clases, y en algunos barrios de la ciudad, donde están llenas de bote en bote las clases de mujeres, algunas audaces "flappers" turcas se filtran en los salones de clase reservados para hombres.

Muchacha Californiana Agasajada por el Rey del Irak

BAGDAD (Irak) Febrero 1.—Una muchacha de California que anda viajando por Oriente ha hecho que la sociedad de Bagdad se quede boquiabierto ante los honores extraordinarios con que el rey Feisal del Irak la ha distinguido.

La señorita Jean Rutherford, miembro del club atlético femenino de San Francisco, se ha conquistado de tal modo la admiración del monarca del desierto, que durante su reciente estada en la ciudad de las Mil y Una Noches, enviábale él cada mañana su propio garañón favorito, para que la norteamericana diera un paseo diario por la ciudad y el desierto. La señorita Rutherford es insigne caballista, y gobernaba a satisfacción cabal del rey el poderoso corcel árabe.

También honró el rey Feisal a la muchacha norteamericana dándole una comida del desierto compuesta de cordero asado, que el rey y sus huéspedes comieron con los dedos, sentados, con las piernas cruzadas, en el piso de una tienda. Es ésta la primera vez en muchos años, según aseguran norteamericanos que han residido aquí más de diez años, que el rey ha ofrecido un banquete a una mujer extranjera.

Revista del Día en el Congreso Federal

La cámara debatió hoy el proyecto de ley de abastecimiento de la marina. El presupuesto relativo monta a $374,000,000.

El senador Harrison de Misisipí, apoyó la idea del presidente Coolidge de que se elimine lo relativo a plazo en el proyecto de ley de los cruceros.

La comisión de Medios y Arbitrios de la cámara ha dado fin a sus audiencias sobre revisión del arancel en lo tocante a manufacturas de algodón.

La comisión de Marina Mercante de la cámara ha continuado investigando la distribución de vías de ondas cortas hecha por la comisión federal del Radio.

La comisión de Asuntos Militares de la cámara ha votado que se reconsidere el proyecto de ley de Madden para el arrendamiento de las obras de Muscle Shoals.

Postúlase para Kellogg el Premio Nobel

WASHINGTON, Febrero 1.—Un grupo de líderes del congreso, incluso el vicepresidente Dawes, han sugerido que debería otorgarse el premio Nobel al ministro Kellogg por su destacada labor del año último en pro de la paz mundial.

Le ha sido dirigido un cablegrama al comité del premio Nobel en Oslo (Noruega) recomendándole al señor Kellogg por los trabajos que realizó éste negociando el pacto de renunciar a la guerra, convenio al que el público ha asociado el nombre del distinguido hombre de Estado.

Además del señor Dawes, firmaron ese cable el vicepresidente electo Curtis, el presidente de la cámara Nicholas Longworth, los senadores Burton y Fess, de Ohio, Shipstead y Schall, de Minnesota; Walls, de Montana, y el diputado Newton, de Minnesota.

NOTAS LOCALES

Guardia a Quien Tratan de Aterrorizar

Por tercera vez, en el curso de la semana próximo pasada, ciertas personas, que se cree estén llevando adelante una campaña de venganza por la muerte de August Lehmann a manos del guardia urbano Frank Joynes, se metieron ayer mañana temprano en la casa de éste, sita en West Thirty-seventh Place, 456, y tras haber registrado las habitaciones, dejaron un paquete que contenía una camisa ensangrentada. A ésta, que estaba envuelta en un periódico, le faltaba la tirilla.

Ya se habían hecho dos tentativas de aterrorizar al policía y a su esposa, penetrando en la casa que habitan. Ocurrió la primera el 24 del ppdo. La señora Jaynes, que volvió a su casa poco antes de media noche, encontró abierto el portón, abiertas, asimismo, las llaves de gas del fogón, y encendidas las bombillas eléctricas. Habían vaciado los intrusos los cajones de la cómoda, derribado los muebles, y tajado un diploma que estaba colgado con su marco.

Dos noches después, la señora Jaynes, que volvió a casa como a la misma hora, se encontró con que alguien había apagado la luz del pórtico y dejado una gran lata de pintura en el piso, en sito donde pudiera ella haberse tropezado con dicha lata.

Jaynes dio un balazo mortal a Lehmann el 19 de Enero último. Según parte rendido por el guardia, observó éste que Lehman salía de la parte trasera de la casa de J. Dell Acqua, sita en la avenida South Marne, 2646. Lehmann no hizo caso de los tres gritos de "alto" que le dio Jaynes, y cuando aquél echó a correr, éste le disparó. En el sitio donde cayó Lehmann, dice Jaynes haber hallado una lámpara eléctrica de bolsillo, una palanqueta o pie de cabra, y dos ganzúas para transparentes.

Los parientes de Lehmann, que ha dejado una viuda, alegan que el occiso era un ciudadano respetable y que fue injustificado el haberle matado; pero, previa una investigación muy detenida, el capitán Vernand ha apoyado al policía Jaynes.

NEWSPAPER MAN DIES

NEW YORK, Feb. 1. (AP)—Thomas Riley Dibble, for fifteen years city editor of the New York Evening Journal, is dead here.

The Times Free Informatio[n] and Resort Bureaus
MAIN OFFICE—CORNER FIRST AND BROADWAY
are for the accommodation and benefit of persons seeking interesting travel, desirable hotels or rest, recreation and recuperation at seashore or desert hotels and resorts. Particulars are furnished by competent and by correspondence to the general public regarding rates and attractions, railroad and steamship lines, motor stage lines, travel by air, hotels and health hotels and resorts. Descriptive circulars and transportation are kept on hand for inspection and distribution. This service is absolute
Make Your Resort and Hotel RESERVATION
FREE OF CHARGE AT THE
Times Information and Resort Bureau, Times Bldg., Bdwy. at First or at The Times Branch Office, Information and Resort Bureau, 621 South Spring Street. Telephone MEtropolitan 0700.

"Direct-U"
Have you had difficulty in finding some particular advertised product? ... you had to hunt from store to store to find something you had seen ad... The Times has established a new department called "Direct-U," which collected data about thousands upon thousands of trade-named (advertised) products and stands ready to tell you just where you can find the thing you want. The Times is glad to help its readers and advertisers through this new service —so make free use of it—there is no charge, of course. All you need do is phone the Los Angeles Times—MEtropolitan 0700—and ask for "Direct-U" Department.

Resorts

CATALINA ISLAN
Round trip from L. A., $2.95. From Wilmington, $2.25. Leave 6th and Main Sts., L. A., 9 a.m. Steamer sails 10 am. daily. $10 Two Days; $15 Three Days, all expenses included. Play the new Golf Course and see the Bird Farm at Catalina!
TICKETS, 6th and Main, L. A. Phone TR. 2961
"In All the World No Trip Like This"

SNOW!!—Mount Wilson—SNOW
Plenty of snow. Road is open and in good condition. Clear weather indicated for the ... 21½ miles from L. A. Lodging in MOUNT WILSON HOTEL AND BUNGALOWS, ... $2.00 up. Daily stages. See Times or phone Sterling 9934F2. A. C. CHILDS, Manager.

Hollywood Hotels

Now Open
Chateau Marmont
8221 Sunset Blvd.
(Cor. Marmont Lane)
One to six-room furnished apts. 24-hour service, basement garage. Distinctively furnished and decorated. Marvelous views, private balconies. Steel frame and concrete (Class AA,) fire and earthquake-proof.
Management
Mrs. Blanche E. Bryson
Phone CRestview 3171

See the CATALINA ISLAND BIRD FARM
7½ Acres of Bird Life
Hundreds of Varieties of Rare Birds from all over the World
FREE
Get information at Catalina Ticket Office, 6th & Main, Phone TR. 2961

Steamships

GO AS YOU PLEASE TOURS
ROUND THE WORLD
PRESIDENT LINER SAILS EVERY WEEK FROM LOS ANGELES
DOLLAR STEAMSHIP LINE
514 W. SIXTH ST., LOS ANGELES, CALIF.
Telephone TRinity 4891

TROTZKY EXPECTED AT BERLIN

Reports Persist That Soviet Exile Will Seek Sanctuary in Germany

BERLIN, Feb. 1. (AP)—Reports that Leon Trotzky, former commander of the Red army in Russia, ultimately will come to Germany following his expulsion from soviet territory persisted in Berlin today despite denials by the German government. The government statement denies specifically that it has received a request for a passport visa for Trotzky and it adds that, therefore, no occasion has arisen to consider his case.

Newspaper dispatches, ostensibly from Moscow, dwell on the political situation which is said to have been created by the recent upheaval in Communist party circles due to the fresh denunciations of Trotzky and his followers by soviet authorities. One of these dispatches says:

"A highly charged atmosphere prevails in political circles of Moscow as the government fight against opposition is reaching its climax. Great excitement has been caused by reports from well-informed sources that Nikolai Bucharin is about to be removed from the presidency of the third internationale.

"It is an open secret that Bucharin has opposed the political and economic policy of Joseph Stalin, general secretary of the executive committee of the Communist party. The divergencies between the views of the two men recently has become more pronounced."

Foch Fighting Grip Attack

PARIS, Feb. 1. (AP)—Marshal Ferdinand Foch, generalissimo of the Allied armies in the World War, is fighting off a light attack of grip apparently with the same success with which he overcame his more serious trouble with his heart and kidneys a fortnight ago.

His physicians today issued a reassuring bulletin, which was designed to overcome anxiety aroused yesterday when it was announced that the marshal had experienced a "slight pulmonary congestion."

Steamships

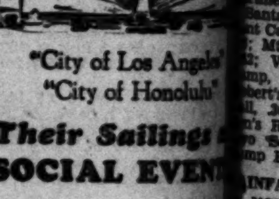

"City of Los Angeles"
"City of Honolulu"
Their Sailings SOCIAL EVENT
—because so many people of distinction—wise in the essentials of delightful travel—choose these cruisers de luxe for their trip to enchanting—
HAWAI
FOR exceptional riding comfort on the smoothest of Pacific ro
For sumptuous furni and for the highest per age,among trans-Pacific of spacious, well-venti staterooms having priva connecting baths—
For wonderful meals, teous, highly trained ser and the companionship interesting people—
For a voyage crowded with teresting entertainment delightful in every feature a land that is unmatched beauty and romantic ch
Sail on a LASSCO liner direct from Los An to Hawaii!
A de luxe cruiser sails other Saturday and com able liners on the alt Saturdays.
Weekly Sailings
S. S. CITY OF HONOLULU
S. S. CALAWAII
S. S. CITY OF LOS ANGELES
S. S. DIAMOND HEAD
ALL EXPENSE TOU of 3 to 5 weeks from L Angeles back to Los A geles, including all ship and shore exp the side trip to Kila cano—from $281, acc to accommodation liner selected.
For full information
LASSC
LOS ANGELES STEAM
730 So. Broadway—Tel. V
505 So. Spring Street — Tel.
6733 Hollywood Blvd.—Tel. GL
12-3

The Weather

FORECAST FOR LOS ANGELES AND CALIFORNIA: Unsettled weather wi rain today and probably tomorrow. M perature will prevail. Maximum and m peratures for yesterday: 56—51.

Vol. XLVIII.

AIN RECORDS RECEIVE BOOS

Los Angeles Area Passe Total of Year Ago

Normal Fall to Be Reache Forecast Assures

Gradual Precipitation to Ai Agriculture

Jupiter Pluvius was good outhern California yesterda entle rains covered the lower po ons of the State, from the Teha hapi to the Mexican border, an most instances increased the to l precipitation for the year be ond last year's total. With .5 ches reported in Los Angeles fo e twenty-four-hour period th ason's total was boosted to 6.4 ches, .66 more than on the sam te last year and 1.52 short o rmal.

Weather observers were predictin st night that the normal rainfal ll be reached this month an sed their observations on pas bruaries, which have produce neficial rains for this sectio upporting these predictions, th ited States Weather Bureau fore st occasional rains today and to orrow.

RAIN BENEFICIAL

The general rains which fell yes rday were considered more tha dinarily beneficial because of th ct that the precipitation wa adual enough to allow penetra on into the soil and prevent waste n-off.

Absence of snow, except in region 6000 feet or more altitude, wa feature of the storm, coming i idwinter as it did. The rai me in from the south, started rly yesterday morning and con nued throughout the day. Th ly snow reported was that a aver Lake in the Big Creek gion and Big Pine area, while Mt ilson, which usually receives snow s visited by the same kind o ecipitation as that enjoyed by the wer regions.

MOISTURE NEEDED

"The rain came at an opportune me," said Lon S. Neville, chief puty in the county horticulture partment. "Plowing now can be ntinued and the forage crops re benefited to a great extent. fact all crops were benefitted. ecipitation was slow enough to rmit the water to seep into the ound without any runoff and aximum benefits were received." Reports from the travel bureau the Auto Club of Southern Cal nia, Southern California Edison mpany, Los Angeles county flood ntrol department and the United ates Weather Bureau, were to the fect that no damage was done ywhere by the storm.

RECORD OF FALL

Precipitation at various Los An les county points was reported follows by the floor control de rtment:

Santa Anita Dam, .35; Sturde nt Camp, 1.05; Puddingstone Dam, ; Mt. Wilson, .81; Opid's Camp, ; Valley Forge, 1.50; Switzer's mp, .27; Sawpit Dam, .30; obert's Halfway House, .45; New ll, .36; Pacoima Dam, .17; Dil n's Ranch, .15; Chilao, .48; Ar o Seco, .29; San Dimas, .60; mp Baldy, .63.

AINFALL HEAVY NORTHERN AREA

SAN FRANCISCO, Feb. 1.—Heavy infall throughout all of Northern alifornia and most of Central Cal rnia was accompanied by snow the higher altitudes today, the nditions being so severe in the kiyous and Cascades that mail d passenger planes cancelled ir trips.

An inch of snow fell at Summit the Sierras, bringing the gauge re to 44 inches.

Rainfall in inches reported by rthern stations to 5 p.m., follows:

	Last 24 hrs.	Seasonal to date	Seasonal last year
eka	.82	20.59	14.66
d Bluff	.52	10.68	13.78
ramento	.46	7.09	6.05
nta Rosa	.08	11.02	16.90
n Francisco	.69	10.41	11.49
n Jose	.12	5.84	5.10
ckton	.01	6.21	5.54
no	.48	4.76	4.33

yons Appointed o Plummer Job

Capt. James Lyons, who has been ting as Deputy Chief of Police, s appointed regularly to that rank sterday in an official order is d by Chief Davis.

e will head the administration partment of the force. He suc ded to the position formerly held Clyde I. Plummer, now head of t-Atty. Fitts's enforcement ad.

POOR PA
BY CLAUDE CALLAN

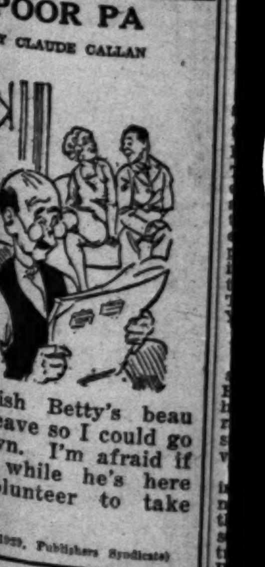

"I wish Betty's beau ould leave so I could go ntown. I'm afraid if start while he's here 'll volunteer to take ."

Copyright 1929, Publishers Syndicate

The Weather

FORECAST FOR LOS ANGELES AND SOUTHERN CALIFORNIA: Unsettled weather with occasional rain today and probably tomorrow. Moderate temperature will prevail. Maximum and minimum temperatures for yesterday: 56—51.

Los Angeles Times

In Two Parts — 36 Pages
PART II — LOCAL SHEET — 18 PAGES

Vol. XLVIII. SATURDAY MORNING, FEBRUARY 2, 1929. C CITY NEWS—EDITORIAL—SOCIETY—THE DRAM

RAIN RECORDS RECEIVE BOOST

Los Angeles Area Passes Total of Year Ago

Normal Fall to Be Reached, Forecast Assures

Gradual Precipitation to Aid Agriculture

Jupiter Pluvius was good to Southern California yesterday. Gentle rains covered the lower portion of the State, from the Tehachapi to the Mexican border, and in most instances increased the total precipitation for the year beyond last year's total. With .56 inches reported in Los Angeles for the twenty-four-hour period the season's total was boosted to 6.42 inches, .66 more than on the same date last year and 1.52 short of normal.

Weather observers were predicting last night that the normal rainfall will be reached this month and based their observations on past Februaries, which have produced beneficial rains for this section. Supporting these predictions, the United States Weather Bureau forecast occasional rains today and tomorrow.

RAIN BENEFICIAL

The general rains which fell yesterday were considered more than ordinarily beneficial because of the fact that the precipitation was gradual enough to allow penetration into the soil and prevent waste run-off.

Absence of snow, except in regions of 6000 feet or more altitude, was a feature of the storm, coming in midwinter as it did. The rain came in from the south, started early yesterday morning and continued throughout the day. The only snow reported was that at Shaver Lake in the Big Creek region and Big Pine area, while Mt. Wilson, which usually receives snow, was visited by the same kind of precipitation as that enjoyed by the lower regions.

MOISTURE NEEDED

"The rain came at an opportune time," said Lon S. Neville, chief deputy in the county horticulture department. "Plowing now can be continued and the forage crops were benefited to a great extent. In fact all crops were benefitted. Precipitation was slow enough to permit the water to seep into the ground without any runoff and maximum benefits were received."

Reports from the travel bureau of the Auto Club of Southern California, Southern California Edison Company, Los Angeles county flood control department and the United States Weather Bureau, were to the effect that no damage was done anywhere by the storm.

RECORD OF FALL

Precipitation at various Los Angeles county points was reported as follows by the flood control department:

Santa Anita Dam, .35; Sturdevant Camp, 1.05; Puddingstone Dam, .38; Mt. Wilson, .81; Opid's Camp, 1.62; Valley Forge, 1.50; Switzer's Camp, .37; Sawpit Dam, .30; Roberts Halfway House, .45; Newhall, .26; Pacoima Dam, .17; Dillon's Ranch, .15; Chilao, .48; Arroyo Seco, .28; San Dimas, .60; Camp Baldy, .63.

RAINFALL HEAVY IN NORTHERN AREA

SAN FRANCISCO, Feb. 1.—Heavy rainfall throughout all of Northern California and most of Central California was accompanied by snow in the higher altitudes today, the conditions being so severe in the Siskiyous and Cascades that mail and passenger planes cancelled their trips.

An inch of snow fell at Summit in the Sierras, bringing the gauge there to 44 inches.

Rainfall in inches reported by northern stations to 5 p.m., follows:

	Last 24 hrs.	Seasonal to date	Seasonal last year
[illegible]	.82	20.59	14.66
Red Bluff	.52	10.68	13.78
Sacramento	.46	7.09	6.05
Santa Rosa	.08	11.02	16.90
San Francisco	.69	10.41	11.49
San Jose	.12	5.84	5.10
[illegible]	.01	6.21	5.54
[illegible]	.48	4.76	4.33

Lyons Appointed to Plummer Job

Capt. James Lyons, who has been acting as Deputy Chief of Police, was appointed regularly to that rank yesterday in an official order issued by Chief Davis.

He will head the administration bureau of the force. He succeeds to the position formerly held by Clyde I. Plummer, now head of Dist.-Atty. Fitts's enforcement

POOR PA

BY CLAUDE CALLAN

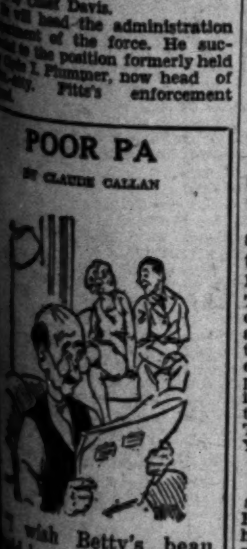

I wish Betty's beau would leave so I could go to bed. I'm afraid if I do, though, while he's here he'll volunteer to take

(Copyright 1929, Publishers Syndicate)

Table Shows Rainfall Data for Southland

Following is the rainfall, in inches, reported from various Southern California points up to 6 p.m. yesterday:

	24 hrs.	Season	Last Year
Los Angeles	.56	6.42	5.76
Alhambra	.80	7.80	6.90
Anaheim	.16	4.99	8.10
Arcadia	.25	8.01	7.69
Ash Mountain	.84	9.24	12.28
Avalon	1.26	6.65	9.13
Azusa	.17	8.25	7.46
Baldwin Park	.60	7.46	6.87
Bellflower	.59	5.10	9.49
Claremont	.35	6.24	3.47
Corona	.37	5.40	8.10
Covina	.48	7.59	7.43
Downey	.66	6.92	7.18
Duarte	.42	8.17	7.68
Escondido	.37	8.83	9.73
Fillmore	.26	9.10	5.64
Fullerton	.49	6.77	8.31
Fresno	.48	4.78	4.33
Girard	.23	6.20	7.14
Glendale	.32	6.81	5.72
Glendora	.26	8.68	6.94
Hermosa	.07	3.90	6.73
Highland	.21	6.21	7.90
Huntington Park	.63	7.15	6.36
Inglewood	.40	5.28	5.92
Lindsay	.01	4.70	5.53
Long Beach	.28	3.22	6.53
Manhattan Beach	.08	3.85	6.45
Monrovia	.33	8.24	7.65
Montebello	.77	6.25	6.94
Monterey Park	.90	7.67	6.85
Mt. Wilson	.67	10.70	10.46
Ontario	.05	6.21	7.70
Pico	.62	6.29	7.87
Palos Verdes	.07	4.12	7.71
Pasadena	.30	7.45	6.65
Piru	.22	7.99	5.97
Pomona	.50	6.62	7.75
Porterville	.03	5.05	5.00
Puente	.63	6.39	8.28
Redlands	.28	5.76	7.41
Redondo Beach	.08	3.60	8.00
Rialto	.21	7.23	8.07
Riverside	.08	4.28	6.85
San Bernardino	.23	6.28	8.49
San Diego	.02	4.14	6.64
San Dimas	.54	8.81	7.14
San Fernando	.09	6.16	6.06
San Gabriel	.75	7.86	6.32
San Marino	.84	7.97	6.64
San Pedro	.26	4.23	10.09
Santa Barbara	.13	8.91	8.41
Santa Monica	.41	5.97	7.98
Santa Paula	.29	8.68	6.19
Sequoia Park	.70	12.62	14.25
South Pasadena	.52	7.35	6.39
Upland	.11	7.33	7.36
Van Nuys	.32	5.22	5.81
Ventura	.06	6.93	7.56
West Covina	.59	7.29	6.24
Whittier	.52	5.58	7.30
Whittier Heights	.80	7.79	8.71

STEPHENS DISCLOSES RAIL HOPE

City Attorney Back from Washington Confident of Belt Line Unity Action

Hope for an early and favorable decision on unified operation by the city and the railroads of the Los Angeles Belt Line Railway was expressed by City Attorney Stephens yesterday, when he and Deputy City Attorney Leach returned from Washington, D. C. They appeared before the Interstate Commerce Commission on January 24, last, and with Attorney A. S. Hallsted of the Union Pacific, and T. C. Cole of the Los Angeles Chamber of Commerce, presented strong arguments in behalf of the plan.

Charles Bland of the Long Beach Chamber of Commerce, Attorney Stewart for the Wilmington Chamber of Commerce, Attorney Spicer for the Federated State Societies, and Attorney Richberg of Chicago for the Railroad Brotherhoods, argued against the plan. Attorney Stephens opened the arguments, which lasted all day.

"As the result of the arguments, the Interstate Commerce Commissioners have a complete conception of the plan," said Stephens. "They followed the arguments very closely and so far as I can judge, I believe they will make a favorable decision. We stressed the need of an early ruling, and while they are swamped with business, I believe we can count on early action."

While he did not care to be quoted in a manner to criticise those taking the opposite side of the question, the City Attorney admitted that the commission, as related in dispatches, questioned the opponents of the unified operation

(Continued on Page 2, Column 1)

RAINY WELCOME GREETS ACTRESS

Lily Damita

After making sixty-eight personal appearances in nineteen days in ten different cities, Lily Damita, Samuel Goldwyn player, returned to Los Angeles on the Santa Fe Chief yesterday morning.

On her good-will acquaintance tour of the United States she was welcomed by the mayors of eight cities and the governors of three States. She attended twelve luncheons, eleven dinners, five teas, and made seventeen radio speeches.

Chamber Plans New Overseas Drive for Trade

Plans for the promotion of Southern California's overseas commerce by means of a world-wide publicity campaign to continue throughout the year, were announced yesterday by A. G. Arnoll, secretary-manager of the Chamber of Commerce.

Periodical bulletins of trade information are to be issued under the direction of Charles H. Matson, manager of the chamber department of foreign commerce and shipping, and given wide circulation abroad, with special attention to the Far East and to Australia and New Zealand. Publications throughout Latin America will be supplied with the bulletin printed in Spanish.

It is proposed to bring about an increase in foreign visitors from Australia and New Zealand to Southern California by diverting travel from the old-established steamship routes to those which touch at this port.

Yarnell Service This Afternoon

Last rites for Hiram A. Yarnell, 83 years of age, veteran printer and pioneer of Los Angeles, who died at his home, 1058 West Ninety-third street, will be conducted at Reed Brothers' chapel at 3 p.m. today, followed by interment in the family plot in Forest Lawn Memorial Park.

Mr. Yarnell came to Los Angeles forty-five years ago from his home in Ohio.

CROSSING CRASH KILLS TWO

Women Die in Wrecking of Sedan by Train; Many Others Hurt in Traffic Mishaps

Struck by a Southern Pacific eastbound train last night, one woman was killed instantly and another was fatally injured. She died at the Alhambra Hospital. The sedan was hit on the San Gabriel Boulevard grade crossing at San Gabriel, and was thrown fifty feet. Deputy sheriffs of Temple station are seeking witnesses.

Mrs. Josephine Canfield of 518 South Main street, Santa Ana, was the woman who died in the smash. Her daughter-in-law, Mrs. Margaret Terry, of the same address, succumbed in the hospital. Inquiry at the Santa Ana address disclosed that they had driven to Pasadena early yesterday and had been expected home about 6 p.m., according to the housekeeper found with the two children of Mrs. Terry. The latter's husband is in New York.

TRANSFUSION RESORTED TO

The younger woman was unconscious when taken to Alhambra Hospital, where she was found to have a skull fracture and other serious injuries. A blood transfusion was made immediately in a vain effort to save her life.

The San Gabriel Boulevard crossing is equipped with a wigwag signal. Rain and mist are blamed for the failure of the sedan's driver to see the approaching train. The train was eastbound No. 2, Southern Pacific Railroad, in charge of Conductor John W. Raymond and Engineer John McInerny. They were permitted to proceed after making a statement to the officers they called to the scene. Temple officers notified the Sheriff's homicide office in Los Angeles.

Thirty-three traffic accidents were reported to police between 8 a.m. and midnight, yesterday. Slippery roads and rain-stained windshields dimming the driver's view were the principal causes of the day's increased toll.

THREE-CAR COLLISION

Three cars were involved in a collision on the San Fernando Road last night, and four persons were injured, one critically. John J. Post, employed by the Union Rock Company, Glendale, driving north, tried to pass a light truck operated by T. M. Harns of 218 North Fremont street. The cars truck hub caps, forcing Post to swerve into a southbound sedan driven by Max A. Smith of 2326 Ridgeview street.

(Continued on Page 2, Column 2)

CEMENT PLANT PERMIT ASKED

Long-Awaited Application Formally Filed

Matter Ultimately Will be Decided by Council

Planning Board Will Take Up Request Today

The long-awaited application of the Los Angeles Mountain Park Company for permission to erect a rock-crushing plant in the Santa Ynez Canyon finally was filed late yesterday afternoon at the office of the City Planning Commission, thus placing the issue squarely in the hands of the city authorities.

Specifically, the application, which is signed by Alphonzo E. Bell, president of the company, and Claude A. Wayne, secretary, requests a "special permit under Section 4 of Ordinance No. 42,666 New Series of the city of Los Angeles," and exemption "from the provisions of Ordinance No. 33,761 New Series, for the purpose of operating a quarry, rock-crushing plant and appurtenant structures necessary to operate said plant and for storage facilities."

ZONING INVOLVED

The first ordinance referred to is the general zoning ordinance under the provisions of which the territory in which the plant would be located has been placed in Zone A, the residence zone. The second ordinance mentioned is the old residence district ordinance, under which the site of the proposed plant also was specified as a strictly residential district.

Whatever the recommendation of the City Planning Commission may be on the Bell company's application, the permit and the exemption asked for must be obtained directly from the City Council, in the form of special ordinances, one granting the special permit under Section 4 of the zoning ordinance and the other granting exemption from the provisions of the residence district ordinance.

As a general rule, however, the Council acts in accordance with the recommendations of the City Planning Commission, and it is before that body that the property holders of the communities adjacent to the proposed plant will have their first opportunity to register official protests against the establishment of the plant.

MEETING TODAY

The application will be considered first by Perry Thomas, chairman of the zoning committee of the Planning Commission. His committee meets today and it probably will merely recommend that the application be referred to the whole membership of the commission. The next meeting of the commissioners is on Thursday and at that time they probably will set a date for a public hearing on the issue.

W. J. Miller, president of the commission, promised yesterday afternoon that the "commission will afford ample hearings on the application." He gave assurances that the commission will not act hastily.

Commissioner Thomas added to his colleague's statement a promise that no effort will be made to rush the matter through the commission.

GOES TO COMMITTEE

If the commission recommends that the application be granted, the matter then will go to the City Council, where it will be referred to the Council's City Planning Committee. That committee probably also will hold public hearings. If the committee also passes favorably on the application, the property owners still will have another chance to head off the building of the plant by registering their protests directly with the Council, as was done successfully last May when the Bell Company acknowledged defeat by withdrawing its application.

In view of the determined efforts of the Bell interests to put over their project, it is believed they will not give up their fight if the City Planning Commission makes an adverse recommendation on their present application. They would still have the opportunity of appealing directly to the Council.

In either event, then, the filing of the application yesterday starts the procedure which will bring the matter finally before the City Council. Some of the members of the Council are known to have definite views on the subject now, which they have no aversion to being made public, but there are others who would be made happy, in view of the approaching Councilmanic elections, if they could dodge the issue in some way.

CITY BALLOT HINTED

There have been rumors around the City Hall that the latter Coun-

(Continued on Page 3, Column 1)

Statue Honoring Pioneers Unveiled

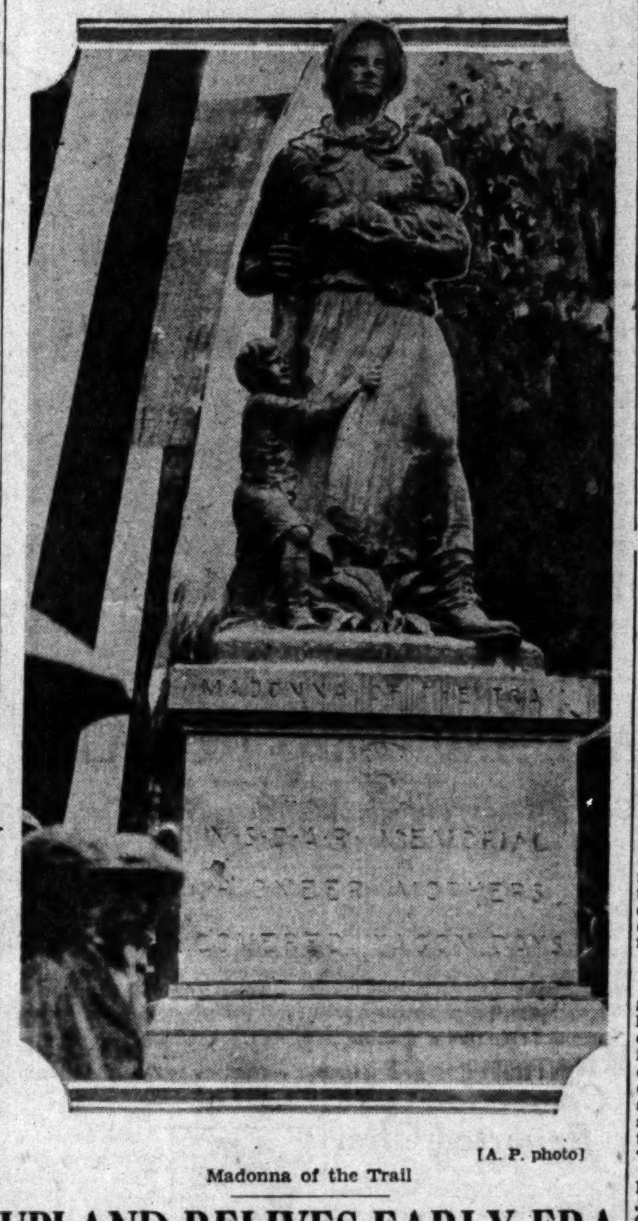

[A. P. photo]

Madonna of the Trail

UPLAND RELIVES EARLY ERA

Unveiling of Statue of Madonna of Trail Marked by Colorful Pageant Seen by Thousands

BY BURTON L. SMITH
"Times" Staff Representative

UPLAND, Feb. 1.—Undaunted by a chilling drizzle, citizens of Upland and Ontario today showed the same spirit as their forefathers of '49 when thousands lined the streets and filled the parkway of Euclid avenue to witness the unveiling of the statue of the Madonna of the Trail. The ceremony was preceded by a parade which proved to be a moving pageant depicting the historic events of the stirring days when California was in the making.

Today's celebration was a deserved tribute to the pioneer mothers who came west in the now-famous covered wagons and who suffered hardships equally as great as those endured by their men folk. The statue truly is a great work of art and utilizes twenty tons of solid rock to depict a strong featured pioneer woman, clad in homespun, guarding her precious flock of little children who soon were to be the makers of this wonderland.

The twin cities of Upland and Ontario were in holiday dress in honor of the occasion and despite the rain presented a gay appearance and afforded a proper background for the procession of floats, horsemen and marchers making up the parade. The pageant pictured the early days of the western country and told in story form the tale of the Indians and Mexicans fleeing before the resolute men of '49.

REAL PIONEERS IN LINE

Following this section of the parade came groups of real covered-wagon pioneers, miners and homeseekers. Much color was added to the scene by the advent of characters depicting the gay dons and pretty senoritas of the Spanish days who in their bright costumes and with their gay music elicited applause all along the line of march.

Perhaps the outstanding entry in the parade was E. R. Eames of

(Continued on Page 2, Column 6)

BOARD HITS BACK AT AIR ASSOCIATION

Utilities Body Charges Violation of Confidence Over Aviation Ordinance

The Board of Public Utilities and Transportation yesterday struck back at the California Aircraft Operators' Association, which charged in a resolution that the board sought to rush its aircraft regulation ordinance through without consulting the association's committee and therefore violated its confidence.

In an answering resolution the utilities body stated the ordinance is one which the City Council requested of the City Attorney declaring airports to be a public utility, and not the regulatory ordinance. The resolution also charges that the president of the California Aircraft Operators' Association apparently violated the confidence of the utilities department by publishing newspaper criticisms of the regulatory ordinance when submitted confidentially to the association for constructive criticism.

The utilities board explained that the regulatory ordinance still is in the process of being drafted and will be submitted to the association for analysis and suggestions before being submitted to the Council.

DON'T ASK SHERIFF WHO BIT HIM!

Traeger Gets Into Fight and, Worse Luck, Gets Beaten; Nellie, You See, Resents Smoke Blown in Face; But Officer Denies He Pulled Her Ears

Ever since he assumed the duties of Sheriff of Los Angeles county, William I. Traeger has been considered more or less retired from athletic contests of any description, but yesterday it was discovered that he had engaged in a fight, and, worse luck, he went down to defeat.

And the strangest part about the entire affray, which has been kept a closely guarded secret for two days, is that the Sheriff for once forgot that he was a gentleman and engaged in an open quarrel with a member of the "weaker" sex.

The fight occurred in Little Dalton Canyon at Honor Camp No. 4 of the Sheriff's office. Big Bill weighed in at 275 pounds, unofficially and Nellie, his opponent—well ladies just don't announce their weight.

No one has been able to ascertain Nellie's last name, but it was revealed that she is a prisoner at the honor camp. After the fight when asked for her version of the affair Nellie said the Sheriff pulled her ears and blew cigarette smoke in her face so she bit his finger.

"It is true that she bit my finger," the Sheriff admitted when questioned about the incident last night, "but I was not pulling her ears, I merely was scratching her. Then Charley Smith, my driver, blew smoke in her face and she became offended."

The Sheriff was exonerated, however, by an unofficial board of inquiry for it was revealed that Nellie is a wildcat of the wildest kind and quite capable of fighting any Sheriff at catch weights barehanded.

DESERT SALE CHECK URGED

Development Association Directs Attention to "Misleading" Radio Advertising

Adoption of a resolution requesting that the attention of the Federal Radio Commission be directed toward "certain unscrupulous and misleading advertising relative to desert lands now being conducted over certain radio stations in this State, and efforts be made to curb such practices," was the outstanding action yesterday at the bimonthly meeting of the Southern California Council of the California Development Association at the Alexandria.

The resolution was drafted at a meeting of the association's publicity committee for this region, over which Justus F. Craemer of Orange presided. During the meeting it was stated that thousands of dollars are being taken daily from Southern Californians in exchange for desert lands which promoters advertise will be benefited by water from the Boulder Canyon dam.

MAILS SHUNNED

Some of the land thus sold will never receive water from the dam because it is too far from the Colorado River, or for engineering reasons, it is declared. It also is stated that some of the promoters selling desert lands use the radio because they dare not send literature through the mails for fear of violation of the postal laws against misrepresentation.

The council meeting was presided over by Dr. T. C. Young of Glendale, general chairman. About 125 members from eight southern counties were present at the committee meetings and general luncheon.

Another important resolution adopted yesterday opposes the adoption by the State Legislature of an Assembly bill which aims toward placing aviation in California under the control of the State Motor Vehicle Department. This action was taken on the ground that aviation as an industry is in its infancy and its growth would be hampered by several provisions of the bill, whereas a law requiring that all aviators and planes observe the regulations of the United States Department of Commerce would provide all of the safety requirements and regulation necessary.

BORDER STATIONS

That the California Department of Agriculture and other branches of the State government make efforts to improve the border quarantine stations is the burden of another resolution. It is pointed out

(Continued on Page 2, Column 3)

CALL PROPOSED FOR ORMISTON

Legislative Body Delves Into McPherson Affairs

Attorneys Tell Part Hardy Played in Case

Woolley Reveals Why He Broke With Evangelist

An indication of the trend the defense will take to the charge that the Superior Judge Hardy wrongfully accepted a $2500 "love offering" from Mrs. Aimee Semple McPherson, the evangelist, and her mother, Mrs. Minnie Kennedy, was made by Joseph Ford, attorney for the jurist, at last night's session of the legislative committee investigating the giving of the check.

Arguments and briefs on the legal points involved will be filed with the committee, Mr. Ford said. The general trend of his remarks were that there is no law in California on the ethical conduct of judges, and impeachment can be based only upon a "misdemeanor in office." Arguments also will be based, he intimated, upon the rights and limitations of the judiciary, and the construction upon practicing law "in court" and "out of court." It was brought out that bills covering ethical conduct of the judiciary now are pending before the Legislature.

The committee last night heard former Dist.-Atty. Keyes deny that Judge Hardy approached him in regard to the McPherson case. Mr. Keyes also denied that he told any one he intended moving the dismissal of the McPherson case prior to his appearance in court with the exception of Superior Judge Stephens, before whom the motion was made, and the Attorney-General.

KEYES NOT IMPLICATED

Mr. Keyes, who is now on trial in Superior Court on bribery charges, had the satisfaction of hearing the committee state that he was not implicated in any corruption in connection with the McPherson case. Assemblyman Hornblower stated his frank opinion was that some one learned, or suspected, that the case was to be dismissed and "cashed in" on that information.

Nick Harris, detective, said that he was called in by Judge Hardy on July 3, 1926, and later employed to ferret out reports on rumors for Mrs. McPherson. Reports of the Burns Detective Agency, mentioning Judge Hardy as being active in the McPherson investigation, were introduced in record last night.

Assemblyman Woolwine yesterday suggested that Kenneth Ormiston, former radio man at the temple, and a figure of mystery in the McPherson case, be called as a witness.

Woolwine announced that he wants to clear up some testimony on the expenditure of $1200 for some books written by a "Brother Wigglesworth" and said he is informed Ormiston can do so.

ATTORNEYS TESTIFY

A procession of attorneys appeared before the committee yesterday to explain Judge Hardy's connection with the McPherson case. They are Roland Rich Woolley, Leonard Hamner and Arthur Veitch. Mr. Hamner described four conferences attended by Judge Hardy and attorneys and detectives. He forgot the subject matters on two occasions, but once the lawyers sought Judge Hardy's approval of engaging a publicity man and another time Judge Hardy, with Mrs. Kennedy, fixed Mr. Hamner's compensation for an investigation he was to pursue.

When Mr. Woolley took the stand he read a typewritten statement setting forth his understanding of the rule of privileges as it refers to the relation of attorney and client. He drew the conclusion that the privilege does not extend so far as communications made by the client in the presence of a third party, for the purpose of informing a third party, and to a third party. The committee agreed with him, and although there were numerous objections and arguments on the subject, his interpretation of the law held good throughout.

Mr. Woolley testified that Judge Hardy was requested to give an opinion on whether Mrs. McPherson should testify before the grand jury. In his own testimony, Judge Hardy said he always advised her

(Continued on Page 3, Column 5)

by Harry Carr

NOW the flu germs seem to be on the way out, the worst pest remaining around is the genial gent who wants to introduce everybody to everybody else.

It is no use trying to get away from him. You leap wildly around corners and hide in doorways; but he dives in after you . . . dragging two bored men after him.

"Mr. Carr," he says, with a gush of enthusiasm, "meet Mr. Anderson and Mr. Sanderson."

You glare at Mr. Anderson and Mr. Anderson glares at you. Mr. Sanderson decides to make the best of it and says: "Gladtmetyuh, Mr. Starr."

And then he drags them in pursuit of other victims.

NICE PEOPLE

The only really charming people are what you might call social second basemen. They never create situations. They wait until somebody hits the ball; then they handle it. And they don't hold it too long. They sock it over to first base to head off the runner.

WAR ATROCITIES

The truth about war atrocities has come out at last in a book by the son of Lord Grey—panning mercilessly the liars who invented the stories of soldiers crucified and children's hands cut off.

When I came home from the World War I tried to tell the same truths through the columns of The Times. The only result was that about two million amateur detectives took my trail, convinced I must be a second cousin of the Kaiser.

During that period I received a visit from a man who was so angry that he was fairly purple. He was a Canadian secret service officer on leave. He had investigated all these atrocities at the front and had found them all to be without foundation. "For heaven's sake," he shouted, "let us fight this war like honorable men—not like dirty gangsters."

GRATITUDE

The next time Secretary Mellon reads about the gratitude of republics it will be with a wry smile. It is doubtful if any man in the history of America has rendered more skilled service than this great financier in straightening the tangled finances left by the Wilson administration. And now the Democrats insult him by a bill in the Senate to oust him from office. Having found out what the country thinks of them at the last election, one would think that the Democrats would subside into a large, deep, permanent silence.

WONDERS OF NATURE

A silent Democrat would be as astounding an anomaly as a flying whale.

WHY IS CENSORSHIP?

The ladies of the D.A.R. are mystified; why should talking pictures be censored while actors talking on the stage are not? The reason, dearly beloved ladies, is that a large number of old maids of both sexes need political jobs. There's no other reason.

CEMETERY MEN MEET

Executives and salesmen of the Inglewood Park Cemetery Association, a group of thirty men, held a banquet last evening at the Mary Louise on West Seventh street. Following the dinner modern cemeterial development and selling were discussed. V. E. Noe, sales manager, and George T. Chambers, superintendent, presided.

AUNT HET

BY ROBERT QUILLEN

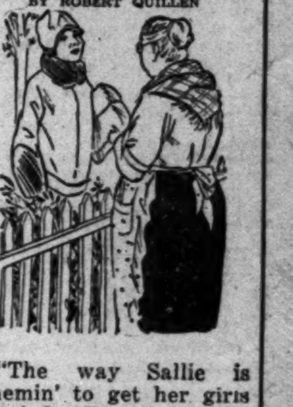

"The way Sallie is schemin' to get her girls married off early, you'd think she was tryin' to get 'em off her hands before they disgraced her."

(Copyright 1929, Publishers Syndicate)

CANFIELD HOME INAUGURAL SET

Moreno Mansion to Open for Girls' Use March 1

Wife of Actor Will Devote Showplace as Memorial

Plans Announced to Comply With Father's Will

Culminating two years of preparation, announcement was made yesterday that the home of Mrs. Daisy Canfield Moreno, wife of Antonio Moreno, film actor, at 1923 Micheltorena street, Moreno Highlands, will be thrown open on or about March 1 as the Chloe P. Canfield Memorial Home for Girls, in accordance with the will of her father, Charles A. Canfield, multimillionaire oil man. Mr. Canfield provided for the home as a memorial to his wife.

The details of the opening and some of the plans under which it is to be operated were given out yesterday following a meeting of the board of directors, which is headed by Perry W. Weidner, banker. The board has named Mrs. John P. Francis, wife of the former Los Angeles school superintendent, as matron in charge.

TO EDUCATE GIRLS

According to a statement from Mrs. Moreno and Mr. Weidner, the home will be launched with a limited number of girls between the ages of 6 and 12 years, who will be selected after careful study and who will be provided with an attractive home and given an education in the public schools until they have graduated from high school. Then they will be placed in positions for which they have studied.

The home is to be conducted under a fund left by her father's will, which is reported as now being over $1,000,000. Mrs. Moreno said she decided to give up her own home when the board, after months of search, was unable to find anything suitable.

"Every effort possible will be made to provide a home atmosphere for the girls," Mr. Weidner said, "and cultural arts will be provided for the making of character. The girls must neither be physically, mentally or morally deficient. Every facility for outdoor recreation will be installed.

TO BE REAL HOME

"It will not be conducted as an institution, but as a home and the manner in which it is operated will be the result of months of careful study and survey in which Mrs. Susan M. Dorsey, former School Superintendent, and other educational figures have participated.

"When the home is launched a limited number of girls will be taken in for the first year and then as the work progresses more will be provided for. It is the desire of Mrs. Moreno and the directors to render a worth-while service.

"The home will be nonsectarian and the girls will have religious education according to the religious beliefs of their families. We hope also to be able to develop the girls along their own individual artistic bents, so that when they are ready to leave the home they will be able to step into worth-while positions and social life."

Girls who have no other way for advancement and who have natural ability will be selected to participate in Mr. Canfield's gift, Mrs. Moreno said.

DIRECTORS OF HOME

The directors, besides Mrs. Moreno and Mr. Weidner, include her sisters, Mrs. Caspar Whitney of New York, Mrs. Joseph Himes of Washington, Mrs. Silsby Spalding of Beverly Hills and Mrs. Dorothy Cheseldine of London, O., and Richard H. Lacy, Standish L. Mitchell and Harry M. Eichelberger. The late Andrew J. Mullin also was a member of the board.

Mrs. Moreno's plans for her own home, she said, have not been decided. She is considering a visit to her sister in New York and a trip to Europe. In event she goes to Europe, she said, Mr. Moreno will join her later. They are to take an apartment when they leave their home.

By the terms of his will Mr. Canfield, who died suddenly in 1919, left $100,000 and the residue of his estate to the home after other bequests had been taken care of. Mr. Canfield left an estate estimated at $15,000,000 in value. His daughter married Moreno in 1923 and they went to live at the Micheltorena-street residence on their return from their honeymoon.

Printer Held for Machinery Bunko Inquiry

Charged with bunkoing printing machinery manufacturers here and of San Francisco, Ralph Fowler, a printer, with shop at 306 West Washington street, was arrested yesterday. Detective Lieutenants Reed and Edwards of the bunko detail booked him on a charge of suspicion of grand theft bunko. The detectives stated that tomorrow Dep. Dist.-Atty. Crampton will issue a complaint charging grand theft on four counts.

According to the detectives, Fowler obtained printing machinery on lease contracts and then sold it without paying the full contract price. One San Francisco firm complains that Fowler obtained $4000 worth of machinery, paying $1800 down and no more. Bert Amos of 240 East Third street, local agent for this same firm, complained that Fowler still owes $583 on a $1000 contract. Other complainants are the Munsey Co-operative Machine Company, 202 East Pico street, and George Hesselman, 640 East Twelfth street.

STEPHENS TELLS RAILROAD HOPES

(Continued from First Page)

plan very pointedly. In his opinion, the arguments in favor of extending the zone of operations to Long Beach and reducing the board of control from eight to six and increasing the board of operations from four to five, opposed by the city and railroads, did not appear convincing to the commissioners, in view of the form of the questions they asked.

NEVADA SHAPES CONTEST PLANS

State Elimination Rules Settled Tonight

Six Districts Competing in Oratorical Finals

Every Secondary School But Two Represented

Final plans for the Nevada State eliminations in the Sixth National Oratorical Contest, the winner of which will be given a free trip to Los Angeles to compete in the Pacific Coast grand finals May 10, are to be verified at a dinner to be held this evening at the Riverside Hotel, Reno.

The conference will be attended by James G. Scrugham, former Governor of Nevada and proprietor of the Nevada State Journal, which is sponsoring the contest in that State and offering the prize trip to Los Angeles; Robert S. Griffin, head of the forensic department of the University of Nevada; E. Otis Vaughn, principal of the Reno High School; Walter H. Anderson, Superintendent of Public Instruction of Nevada, and Prof. Alan Nichols, contest director for the Pacific Southwest, who left Los Angeles last night to attend the meeting.

NEVADA DISTRICTS

Nevada has been divided into six districts, conforming largely to the athletic divisions of the secondary schools in basketball competition. The districts are as follows:

No. 48—Counties of Churchill, Douglas, Lyon, Mineral, Ormsby, Storey and Washoe.

No. 94—Counties of Esmeralda and Nye.

No. 50—Counties of Humboldt, Lander and Pershing, except Austin High School.

No. 51—County of Elko.

No. 52—Counties of Clark and Lincoln.

No. 53—Counties of Eureka and White Pine and Austin High School.

PICK STATE WINNER

The high schools in each of these districts meet in the respective district elimination contests. These six winners then meet in the Nevada State finals to determine the Nevada State champion, who then advances to the Pacific Coast finals.

It is anticipated that tonight's meeting at Reno will assign the holding of the Nevada State finals at the University of Nevada in Reno, as the university has indicated its desire to co-operate in the constitutional oratorical movement.

Cecil W. Price, principal of Lincoln County High School of Pasadena, Nev., writes as follows: "We have a large group working on orations and there is more enthusiasm than ever before. Our representative last year, Price Ronnow, who got second place in the district elimination, is coming back strong and is out to win this year."

ENTHUSIASM HIGH

The enthusiasm of students of the Virgin Valley High School of Bunkerville has made it necessary to place a two-day limit on reference books from the library bearing on the Constitution, as there are not enough books to meet the demand. Books which in former years seldom were used now are in constant demand.

It is doubtful if any State in the Union will show a higher percentage of interest in this year's contest than Nevada. Every county is represented and every secondary school in the State but two very small ones have entered.

TWO WOMEN DIE IN CRASH

(Continued from First Page)

The occupants of the Smith car injured are: Mrs. Alena Kirkhan of 4530 Ellenwood Drive, possible fractured spine and injured hip; Max Smith, concussion of the brain; Mrs. Smith, lacerations, and John Brown, 18 months of age, head cut. They were treated in Georgia-street Receiving Hospital.

Lawrence Lowgher, a Nick Harris watchman, was knocked off his bicycle in front of 348 South Reno street by a sedan driven by Lee Parvin, 715 Majestic Theater Building. Lowgher suffered concussion of the brain.

Three persons were injured yesterday when two automobiles driven by women collided at Pico and Redondo boulevards. One car was driven by Mrs. Hazel Tabor, proprietor of a pharmacy at Figueroa street and Forty-first Drive. With her were Mrs. Florence Quimbey, 3627 South Seventh avenue, who suffered concussion of the brain, and Miss Aguilla Moran, 360 West Fortieth street, whose ribs were injured. In the other car, driven by Mrs. Marion Parmenter, 2721 Wugton Road, Cheviot Hills, was her nephew, Stetson Wyman, 4 years of age. His nose was almost severed. All three were treated for injuries at Georgia-street Receiving Hospital.

Donald Yearsley, 15 years of age, of 1139 West Thirty-sixth Place, was knocked down by a car driven by Floyd Baume, 10509 West Washington Boulevard, Palms. Traffic Policeman Neff had signaled for children to cross at a school crossing at Washington Boulevard and Magnolia street. The officer reported Baume swerved from behind another car and drove over the crossing, hitting Donald. Baume was served with a citation for reckless driving. The boy was treated for concussion of the brain.

STRUCK BY CAR

Manuel Hernandez, 49 years of age, of 906 Lord street, was struck at Brooklyn and Boyle avenues by a car driven by Charles Mazzola, 3250 Wister street. He has possible fracture of two ribs.

Robert Sigel, a salesman living at 2191 West Twenty-eighth street, while driving, skidded into a telephone pole at Tenth and Georgia streets. His injuries are not serious.

Mrs. William Hentschel of 746½ South Ardmore avenue, was injured when her son Walter's car was overturned by a machine driven by E. Leroy Cortland, 615 South Virgil street. Her right leg was wrenched.

Mrs. Sallie Kapp, 64 years old, 1800 West Seventh street, was seriously injured when a truck struck her at Seventh street and Bonnie Brae. Her injuries consist of a broken ankle, leg, arm and jaw.

The bicentenary celebrations of the birth of Capt. Cook, who made New Zealand British, were closed with a forty-mile chain of bonfires across the Cleveland Hills of England.

Painting Cause of Court Contest

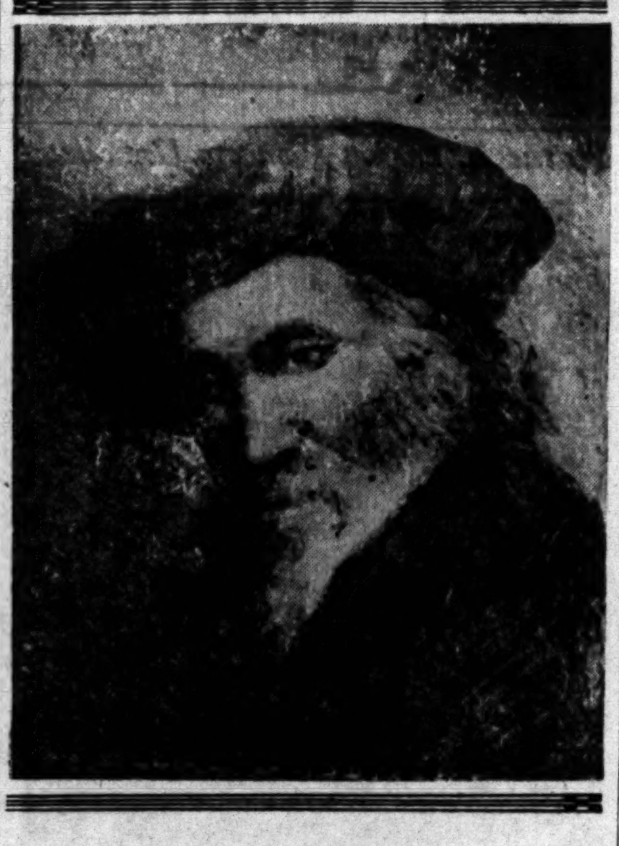

Portrait Attributed to Dutch Master

ART FIND LEADS TO BATTLE

Canvas Once Thought Worthless Now Center in Legal Action Here for $50,000

A dingy oil portrait was left behind by a woman roomer when she moved from a house in New York City twenty-nine years ago.

The Misses Hattie and Annie Wood of 1037 Elton street, Baldwin Park, relegated the supposedly worthless painting to the attic of their New York house and there it remained, gathering more soot and dirt as the years passed. But when the Misses Wood came to California several years ago they carried the painting, a portrait of a bearded man, along with them.

Today the canvas is the center of a pending legal battle and its worth is estimated at $100,000 by art critics.

FERDINAND PERRET

It is purported to be an original done by Rembrandt Van Ryn, famous Dutch master of the seventeenth century.

The assertion that the portrait is genuine is set forth in a complaint filed yesterday by Ferdinand Perret, art scholar and research consultant, against the Misses Wood and S. F. McLean of Pasadena for $50,000, which he asserts is due him for discovering the authenticity of the painting.

DATA IN COMPLAINT

Perret sets forth in the complaint filed by his attorneys, David H. Cannon and Frank M. Chichester, that the Misses Wood brought the portrait to him in April, 1928, and asked him to clean it up and sell it. The complaint states that the painting at that time could not have been sold for more than $100 because of the layers of varnish and dirt that had crusted it.

With scientific art methods Perret asserts that he went to work on the canvas and removed layer after layer of accumulated matter, until finally an original Rembrandt was disclosed.

He was convinced, but rather than trust his own opinion alone, he said that he took the painting to New York City and then to Europe to get the opinions of art consultants there. All, he declared, agreed that the canvas is genuine.

REFUSAL ON SALE

When he told the Misses Wood of the value of their painting they refused to let him sell it and allow him to collect a commission, Perret's complaint states.

The subject of the portrait is asserted by Perret to have been a Jewish friend of Rembrandt, and his likeness appears in several other works of the artist, including the "Presentation in the Temple," an etching, now owned by the British Museum.

Peculiarities of the Rembrandt technique, mainly the use of glazes done with a full brush for color effect, are found in the local portrait, and have formed the basis for identifying the picture as an original, Perret asserts.

The painting is in the possession of Perrett at his studio, 2225 West Washington Boulevard.

McLean was named as a defendant in the suit merely as a precautionary measure for any interest he may have in the canvas, Perret's attorneys said. The Pasadenan is said by them to have advised the Misses Wood to take the painting to Perret when they wanted it cleaned and sold.

After forty-six years in the same office, which breaks all records in English postoffices for long service, Walter Frost has just relinquished his position as chief supervisor at Reigate.

Mayer Makes Correction on Reported Offer

Correction of a report that President-elect Hoover has offered the post of United States Ambassador to Turkey to Louis B. Mayer of the Metro-Goldwyn-Mayer motion-picture corporation came yesterday from the film executive.

"I am not a candidate for any public office of any kind," Mr. Mayer said, "and even were I a candidate Mr. Hoover is not yet President, and to discuss such a thing at this time would be decidedly premature."

Possible tender of the Turkish post to the film producer has been a subject of discussion here and in Washington for some time, and renewed conjecture as to Mr. Hoover's plans in the matter is believed responsible for the report of yesterday.

DESERT SALE CHECK URGED

(Continued from First Page)

that 175,000 automobiles now coming into California annually are required to stop at these stations, and the tourists who use them should be given a pleasant first impression of the State by new quarantine stations, housing exhibits and rest rooms.

On the recommendation of the agricultural committee the council passed a resolution addressed to the various Representatives and Senators from California asking for a higher tariff on long-staple cotton.

At the request of the committee on conservation the council went on record as being strongly opposed to the controlled burning of watersheds in Southern California as recommended by the State Engineer. Controlled burning is practically an impossibility, and is liable to cause floods, the committee declared.

Capt. W. T. Cannon of the Los Angeles county motor patrol spoke at the meeting of the street and highway safety committee in strong opposition to the proposed lifting of the speed ban. He urged that the present motor-vehicle laws be unchanged.

SUSPECT ARRESTED IN CHURCH ROBBERY

Arrest yesterday of Barlow Frerro, 19 years of age, of 2606 Whittier Boulevard, on a burglary charge, revived memories of the robbery of the Wilshire Presbyterian Church a year ago. On January 23, 1928, the church's safe was opened by knocking off the knob, and the collection, amounting to $1500, was stolen. Fingerprints were found on the safe door. They matched Frerro's. He was arrested at Ninth street and Maple avenue by Detective Lieutenants Katzenberger and Eubanks.

WILLYS DEDICATION FIXED

Head of Auto Company to Officiate at New Plant Ceremony Scheduled for 15th Inst.

The new $1,500,000 Willys-Overland assembly unit on the Laguna-Maywood industrial tract, will be dedicated the 15th inst., by John Willys, president, it was announced last night.

Willys and a group of executives will arrive in Los Angeles Tuesday to take active part in the formal opening of the plant in the industrial area on the Los Angeles Junction Railway.

Construction on the new building on a twenty-acre tract was begun last summer. The plant's main front faces south on Randolph street, 2000 feet west of Garfield avenue. It consists of a principal building, of fireproof and steel construction, measuring 660 by 420 feet, a concrete office structure, 40 by 140 feet, a boiler and pump house, and an oil storage building.

The plant, which will have a daily working capacity of 200 Whippets and Willys Knight models, will employ several hundred men on a two-shift basis.

STAR'S ECLIPSE TOLD TO COURT

Three Directors Testify to Jetta Goudal's Faults

Unbidden Tears Ruination of Make-up, Says One

Insubordination, Temper and Willfulness Recalled

Three motion-picture directors occupied the witness stand in Superior Judge Yankwich's court most of the day yesterday telling of their troubles with Jetta Goudal, screen star, caused either by her artistic temperament or what they termed insubordination and willfulness, while under contract with the Cecil B. De Mille Pictures Corporation in 1927.

The directors who testified were Paul Stein, director for the De Mille concern, and William Howard and J. Gordon Cooper, formerly with De Mille company, now employed by the Fox company.

They were called as witnesses for the defense in the action now on trial, wherein Miss Goudal is endeavoring to collect back salary in the sum of $100,000 from the Cecil B. De Mille Pictures Corporation, formerly headed by Cecil B. De Mille, now a part of the Pathe organization.

SAYS SHE'S TO BLAME

Miss Goudal asserts that she made the contract with the company in 1925 to run for a period of five years, her salary to begin at $750 a week and graduated up to $5000 a week. She asserts that her services were terminated in 1927 and that there is salary due her in the sum of $100,000. The company contends that because of Miss Goudal's conduct she did not live up to the terms of the contract, therefore they had the right to discharge her in September, 1927.

The first witness for the defense was Cecil B. De Mille, whose testimony was taken Thursday night at the Metro-Goldwyn-Mayer studio in Culver City. He asserted that because of Miss Goudal's temperamental fits and her failure to do as she was directed had cost his concern many delays and a large amount of money.

All of the directors who testified yesterday asserted they had had trouble with Miss Gouldal while filming different pictures, particularly when the picture "Forbidden Woman" and "White Gold" were made.

STAR HAD IDEAS

Stein testified that in the making of a big roof garden scene in "Forbidden Woman" he had explicit instructions to make the scene as written in the script; that when they got ready to "shoot" Miss Goudal insisted on making it according to her version of it. He said that because of arguments they lost two days' work.

Howard testified that Miss Goudal refused to act up to the emotional pitch he directed her to in the making of a scene in "White Gold."

Another of Stein's complaints was that the actress did not act up to her emotional ability and that at times she cried and ruined her make-up.

On cross-examination Attorney W. I. Gilbert, counsel for Miss Goudal, asked Stein if Miss Goudal's conduct hurt the picture commercially.

"IN HIS FEELINGS"

"In my feelings, yes," replied Stein, who is an Austrian and speaks with a decided foreign accent.

"I am not asking you if your heart was broken," Attorney Gilbert snapped. "Did it hurt the picture commercially?"

"Well, in my belief it was a scene calling for great emotion," Stein replied.

"Then you mean that when the picture, or the scene in it came up, this great emotion wasn't shown?" Attorney Gilbert asked.

"Yes," replied the director.

To offset the testimony offered by Attorney Neal McCarthy, counsel for the defense, to the effect that the relations between Cecil B. De Mille company and Miss Goudal were greatly strained because of her conduct, Attorney Gilbert introduced a number of letters and telegrams sent to the actress by De Mille during 1927, to show the friendly relations that existed between them. Some of the letters were written to Miss Goudal congratulating her on her taking up the yearly options on her contract.

NO RANCOR SHOWN

Among the telegrams offered was one which reads:

"May 14, 1927.

"Miss Jetta Goudal:

"Good little bad girl, I should stay in New York if you feel you are accomplishing good things and I should like you to know Mr. and Mrs. Murdock. They are very charming and although I shall miss you at the opening, I will know that you are in good hands and happy. You are really very nice.

[Signed]

"CECIL B. DE MILLE."

Another telegram sent from Cleveland April 10, 1927, to Miss Goudal at the Ambassador, Los Angeles, reads:

"Miss Jetta Goudal:

"Your flowers have been very lovely all the way across the continent and are still fresh and beautiful, reminding me constantly of you. I am reading 'Slave' and have found another story for you which is the best vehicle you have ever had that gives you an opportunity to be adorably bad. I know you will be as enthusiastic about it as I am. Regards.

[Signed]

"CECIL B. DE MILLE."

SENDS GREETINGS

Another message from New Orleans dated April 4, 1926, says:

"Miss Jetta Goudal, Ambassador, Los Angeles:

"Easter greetings to you, my baby star. If you are not being good I hope Easter will inspire you to be more so. Best regards always.

[Signed]

"CECIL B. DE MILLE."

One of the complaints the directors registered against Miss Goudal was that she was always late on the sets. On cross-examination, however, they had difficulty naming specific dates. Attorney Gilbert refused to be satisfied with the general statement that she "was always late."

The hearing of the case will continue Monday morning.

LEADER OF YOUTH VISITS SOUTHLAND

Ernest Thompson Seton

Ernest Thompson Seton, national chief of the Woodcraft League of America, author, naturalist and explorer, arrived here yesterday morning via the Southern Pacific. As he left the train he took one long whiff of what he termed "the most restful and stimulating atmosphere in the world."

"I'll be here for about a month," he said, "to help put Woodcraft doctrines across."

Mr. Seton declared that the short skirts worn by women these days and the trend toward fewer and lighter clothes is the sanest movement manifested in many years. Women live longer, he believes, they have fewer illnesses, greater resiliency and more joy. Men, he says, still persist in being foolish by shutting the violet ray out with heavy dark clothing.

Tall, well built and vigorous, in spite of his iron-gray hair, Mr. Seton wears his 69 years lightly.

During his visit here he will be the house guest of Mrs. Mina Barry and Dr. Catherine Boynton of 963 Magnolia avenue. He will speak before many of the clubs and organizations of Southern California as a continuance of a national lecture tour in the interests of the Woodcraft organization.

Mr. Seton wrote the first manual for the Boy Scout organization and was its master for five years.

UPLAND RELIVES HISTORIC PERIOD

(Continued from First Page)

Pasadena, who rode to California in an ox cart, driving a modern automobile in which were seated a number of those who were in the original party with him during the hazardous trek across the plains and deserts.

Mrs. Caroline Cook of San Antonio avenue, Ontario, who is "covered-wagon" pioneer, was chosen to pull the rope which unveiled the statue today, coming to the dedication from a complimentary luncheon given by San Antonio Chapter, D.A.R., of Upland, which was attended by more than 100 guests, including State and national officers of the Daughters of the American Revolution, leading citizens of the Southland and pioneers. It was the first time since the days of long ago that many of the first settlers had an opportunity to meet one another and much of what is well-known romantic history was recited by those who participated in the thrilling scenes.

Because of the weather an elaborate program of talks and music incident to the actual dedication of the statue was adjourned to the auditorium of Chaffey Union High School, where Merton E. Hill, the school's principal, acted as chairman and introduced John Steven McGroarty, California historian and author, who delivered an eloquent tribute to the pioneer women and the national organization of the Daughters of the American Revolution complimenting them for their efforts to keep alive the story of the privations and bravery of these women who have made our present greatness possible. Appearing as speakers with Mr. McGroarty on the program were Mrs. Theodore Jess Hoover, California State Regent, N.S.D.A.R.; Mayor Johnson of Upland, and Mrs. Caroline Spencer Cook, introduced as a pioneer mother of 1850. Dr. R. C. Stone of Upland delivered the invocation and Rev. John B. Toomay of Ontario gave the benediction.

Chaffey glee club appeared in vocal numbers and members of the Boy Scouts presented the flag salute from their ritual.

The statue dedicated today is the eleventh of twelve such monuments placed on national highways across the country by the Daughters of the American Revolution. No. 12 of the series is to be unveiled soon after March 4 by President Hoover.

Upland was chosen as the monument's location in preference to Cajon Pass, El Monte and several other suggested locations. Credit for winning the argument is in fact due to the efforts of Mrs. May Hart Smith of Ontario, who met Mrs. John Trigg Moss, national chairman of the National Old Trails Association of the D.A.R., when she was on a trip of inspection to California last October. Mrs. Smith described the beauties of Ontario in such glowing terms that the national chairman visited this section as the guest of Mrs. Smith and selected the site at Euclid avenue and Foothill Boulevard, where the ceremonies took place today.

Other "Madonna of the Trail" statues have been erected at Springfield, O.; Wheeling, W. Va.; Council Grove, Kan.; Lexington, Mo.; Lamar, Colo.; Albuquerque, N. M.; Springerville, Ariz.; Vandalia, Ill.; Richmond, Ind., and Washington county, Pennsylvania.

PARRISH BACKED BY COMMISSION

City Health Department's Practices Indorsed

Resolutions Passed by Body Hit Criticisms

Benefits of Examinations Told by Officer

Asserting that they stand squarely behind Dr. George Parrish, City Health Officer, who was criticised severely last Wednesday in a resolution by Councilman Foster denouncing the health department for examining food handlers and insurance-policy holders in the absence of an ordinance, the Health Commission yesterday passed a resolution to that effect, on motion of Commissioner Woods and seconded by Commissioner Wilke.

A resolution also was passed asking the Council for official permission to continue the practice of examining food handlers voluntarily seeking such tests and for providing a nurse service for insurance-policy holders unable to pay the fees demanded by professional nurses.

For the present, it is announced, the practice of examining food handlers will be continued at the usual charge of 50 cents a head on the ground that an emergency exists. The emergency, Dr. Parrish stated, consists of the fact that 9000 employees of companies in the food business have applied voluntarily for examinations and health certificates. The resolution asking the Council for permission to continue the practice is sought so that the examinations may be conducted after the emergency no longer exists.

AS TO CRITICISMS

The board decided not to continue to press the request for the passage of an ordinance to compel physical examination of all food handlers, on motion of Commissioner Woods, who thought the time was inopportune because of the complaint of Councilman Foster.

As for Foster's criticism of the department in receiving fees for the service and paying for a physician for the work, in the absence of an ordinance, Dr. Parrish stated he had paid $250 out of his own pocket for the services of a physician, pending action by the Council to provide such service. The city, he said, received large sums from fees received during the smallpox epidemic several years ago and gladly accepted the money. It also, he said, gladly received $1438 from policy holders of the John Hancock Insurance Company for nurse service furnished by the health department.

Dr. Parrish reported that the city appropriated $75,000 for expenses during the smallpox epidemic of 1925, that during the epidemic $151,000 was received in fees for work of the health department and the money was accepted by the city and placed in the general fund.

TELL OF INDORSEMENT

According to Dr. Parrish, the restaurants want the voluntary physical examinations continued in order to retain the confidence of the public that they have healthy employees. The same is true of the bakers, he said. Milk handlers also are coming to a similar view, he asserted.

The City Health Officer declared that State laws provide that food handlers must pass a physical examination but does not specify where the money is to come from to pay for the examinations, pending the absence of a city ordinance providing for the service.

Letters from sixty-one food-handling companies in the city employing many thousands of workers were received by the commission, commending the system of voluntary physical examinations and urging its continuance.

A resolution from the Tuberculosis Association, stating it is 100 per cent behind Dr. Parrish in the examinations, and a similar one from the Los Angeles District American Federation of Women's Clubs, which also urged the passage of an ordinance to make the physical examinations compulsory, were read at the meeting.

Vice-President Kleinberger presided in the absence of President Pontius.

Doubt Releases Youth Tried as Girl's Annoyer

There was no doubt in Municipal Judge Sheldon's mind yesterday that someone had annoyed Miss Lucille Story at North Broadway and Lincoln Park, but there was a great deal of doubt as to whether it was Ralph S. Paine, 22 years of age, who was on trial on a technical charge of standing idly at a cross-walk.

LUCILLE STORY

Miss Story, who resides at 588 East Avenue 28, testified that a gang of boys made rude and insulting remarks concerning her as she passed them on the way to a drug store. She was unable, however, to identify Paine as one of the members of the gang. Judge Sheldon instructed the jury to find Paine not guilty, which it did without leaving the box. Nine boys under 18 years of age, arrested at the same time, are to be tried later by Juvenile Court.

MAN WHO SURRENDERS AS SLAYER NOT WANTED

A man who gave his name as R. L. Hall, 40 years of age, walked into the Bell police station yesterday and surrendered himself, saying that he is wanted on charge of murder and jumping his bail at Fort Worth, Tex., according to reports at the Sheriff's office. Capt. Fox, in charge of the fugitive detail of the Sheriff's office, after communicating with Fort Worth authorities, announced that the man apparently is not wanted there. Further investigation of Hall's story will be made before he is released, according to Capt. Fox.

TWO-MILL TAX RATE FAVOR

California Association With Recommendatio

Lower Levy on Intang Held State Benefit

Conclusions Formed A Study of Situation

A local tax rate of 2 mills on tangible property, such as securities (stocks and bonds of of-State corporations) and credits (merchants' book and finance paper) will best the interests of the State, ing to opinions gathered by the California Taxation Improvement ciation, and recommended to bers today.

An enabling measure is to be acted by the Legislature to out the provisions of the tional amendment relative tion adopted by the people vember. A controversy has to whether the 3-mill rate mended by the Tax Commi the 2-mill rate proposed Bill No. 510 by Senator Eureka, chairman of the Revenue and Taxation be accepted, particularly in the fact that the rate is left discretion of the Legislature as it does not exceed 4 mills.

ARGUMENTS STATED

Marvin L. Arnold, secretary association, makes the statement:

"The issue resolves itself eral pertinent questions: Is fornia going to tax investors porations outside of the the basis of an average net income tax, as analysis and tax California corpora 3½ per cent net income the 4 per cent plan also the Legislature now provides?

"Is it expected that own such stock, who have found in diversifying their holdings suffer discrimination betwe and local revenue systems?

"Is it anticipated that hold foreign securities will list th erty locally or is it expecte they will sell these shares vest exclusively in Californ curities?

INEQUITY EVIDENT

"It is believed or hoped th an ostrich-like action will discovered when the simpl arithmetical computation sho gross divergence between the tax rate for California corpo returns to stockholders shares are exempt from local on the one hand, and the parative rate for investors eign corporation stock who erty or income is already once in another State?

"These questions created a lem of policy which demands fair-attitude on the part lawmakers at Sacramento. must consider the welfare State, the possibilities of reta by other States against discr atory legislation, and most larly must they view the bene store for that State which welcome as potential resid sons of means who will add reservoir of capital so necess the West's development and increase the base of taxable

TWO-MILL TAX FAVOR

In answer to a movement under way to influence Legi to vote for the three-mill stead of the two mills prop Senator Nelson's bill, Mr. said:

"It may be contended quarters that the three-m will be more productive revenues than the two-m advocated by Senator Nels all outward appearances thi be as exact as the ratio of two. But there is a phase taxation of intangibles whi not be overlooked.

"The persons who posses er preponderance of stock bonds are people of means ercise the privilege of estab their legal residence where rate on their securities is fa

LOW TAX BENEFITS

"It is logical to assume tha mathematically greater would result from a 3-mill ly more of this class of erty would come to Califor would be listed under the rate. While there might be ly greater or less local reven der either rate, the State as would see greater economic inure from the most libera plans it is possible to adopt.

"The California Taxation provement Association has ently held to the theory only way to reduce the borne by taxable property State is to induce additiona vestors to make their legal here, rather than being seaso journers. The same argume true in our advocacy of the ward revision of the inher tax rates in this State.

FOR INSTALLMENT BUYE

"There is a further argum favor of a low rate on intan which should appeal to every it customer of merchants there are these days who do sort to time payments. the tax rate on this type tangibles—solvent credits held by the dealers—will be to the purchaser, who in tu pay personal taxes on the property listed.

"This association believe such multiple taxation—and instance a double tax actu ists—should be minimized the public at large is intere seeing the 2-mill tax on inta rather than a 3-mill tax. dealers in credit lines shoul port the lower rate in order on the benefits of savings customers. Incidentally, it matic that the greater the power, the greater the proper a people, the lower a tax rat the ultimately greater spread levy, the more satisfactory tem with repeated demonstra increased returns."

WOMEN'S CLUBS TO MEE

The Women's Traffic Club, Busangro Club, the Personnel and the Women's Service Club hold a joint tea at the Holl Studio Club, 1215 Lodi Place, lywood, tomorrow from 5:30 p.m.

ROCK-CRUSHING PERMIT ASKE

Planning Commission G Long-Awaited Plea

Two Ordinances Involv Council to Decide

Issue Suggested as Need Ballot by People

(Continued from First Page)

cilmen may attempt to evade th responsibilities by voting to h the ordinances asked for by Mountain Park Company pla upon the ballot, to be voted on the voters of the entire city e though the ordinances would be direct interest to residents of one section of the city. It is kno to be the intention of the prop owners of that section to atten to make the Council face the is squarely itself.

The application filed by the Angeles Mountain Park Compa yesterday is a lengthy docum which, in addition to defining intentions of the company and a ing for the permit, presents a ser of arguments for the granting the permit.

According to the application, company proposes to "erect and erate a quarry, rock crushing pla and appurtenant structures nec sary to operate said plant a storage facilities; also a pipe l for the purpose of transport crushed rock in suspension fr said property."

PIPE LINE ASKED

The main difference between t present application and the o which was filed and withdrawn la May is the provision for the pi line. It is the contention of t Bell interests that most of the o jectionable features connected wi the operation of a cement mill w be eliminated by its plan of mer quarrying and crushing the rock a then piping the crushed rock eith directly to a cement-manufactu ing plant or to barges in Sant Monica Bay which would carry th crushed rock to the manufacturin plant. This change in the plan o operation is made the occasion f the renewal of the application.

The application promises that th rock-crushing plant will be of th "latest approved wet process ele trically operated type complete housed in a concrete building absorb any noises," and that " pipe lines and conduits for th conveyance of the product in su pension will be placed undergroun

It is asserted in the applicatio that on the site where it is pr posed to erect the plant there is deposit of between 50,000,000 an 100,000,000 tons of limestone of ver pure quality, "which when mine transported and manufactured int cement is of immense value."

FULLY ISOLATED

It is stated that the plant wi be located centrally on a 12,000 acre tract owned by the Mountai Park Company and that the near est property owned by anyone el is one and a half miles away. It also argued in favor of the gran ing of the petition that at presen the surrounding property consist only of raw, mountainous lan which is unimproved with the ex ception of a small quarry and rock crushing plant which the company says it has been operating on th site since 1926.

With the application there wer submitted to the commission a se ries of maps showing the topog raphy and ownership of the lan involved, six photographs "showin broken character of deposit and in dicating that a minimum amoun of blasting will be required in orde to quarry the same," and letter from various engineering expert which are asserted to bear out th technical contentions made.

Men's Spring Hat Season to Open Monday

(Illustrations on Picture Page)

Next Monday marks the commencement of the spring season for men's hats, California leading the rest of the snow-clad country by several months. Light colors and pastel shades predominate in the new season's models. Some colors which intrigue the curiosity are birch, mastic, English pearl, silver pearl, pecan, casia, alba, forest fawn, tokay, zinc and unusual browns. Black is taboo, except for derbies.

Shapes differ noticeably from the winter models. Brims are narrower and crowns higher and more tapering. Snap brims continue to be first choice in the Southland. The welt-edge hat is a close second, worn turned up all around. Much favored is the bound-edge head covering with heavy rolled sides and dip front and back.

Tailor Company Charters Train

The growing popularity of the plan of nation-wide distributors of products of annually holding sales conventions at home offices resulted yesterday in the chartering of a special train by the A. Nash Company to carry its representatives to Cincinnati over the lines of the Union Pacific System. Announcement of the plan was made yesterday by George W. Weedon, western sales manager of the concern which operates branches of its tailoring establishment in many cities of the Pacific Coast.

It is expected that approximately 100 salesmen will assemble in Los Angeles and travel on the special to the Ohio city.

CITADEL SILVER BAND WILL OFFER CONCERT

The monthly free concert of the Citadel Silver Band will be given Monday at 8 p.m. in the Salvation Army Auditorium, 125 East Fourth street. The silver band will offer both solos and ensemble numbers. The local talent will be presented by Mrs. A. D. Cain, instructor. Mary Funk, child pianist, will play "If I Were a Bird," by Hensett; "Valse, Op. 42," by Chopin, and "Rigoletto Paraphrase," Verdi-Liszt, and an original composition.

TWO-MILL TAX RATE FAVORED

California Association Out With Recommendations

Lower Levy on Intangibles Held State Benefit

Conclusions Formed After Study of Situation

A local tax rate of 2 mills on intangible property, such as foreign securities (stocks and bonds of out-of-State corporations) and solvent credits (merchants' book accounts and finance paper) will best serve the interests of the State, according to opinions gathered by the California Taxation Improvement Association, and recommended to members today.

An enabling measure is to be enacted by the Legislature to carry out the provisions of the constitutional amendment relative to taxation adopted by the people last November. A controversy has arisen as to whether the 3-mill rate recommended by the Tax Commission or the 2-mill rate proposed in Senate Bill No. 510 by Senator Nelson of Eureka, chairman of the Senate Revenue and Taxation Committee, be accepted, particularly in view of the fact that the rate is left to the discretion of the Legislature so long as it does not exceed 4 mills.

ARGUMENTS STATED

Marvin L. Arnold, secretary of the association, makes the following statement:

"The issue resolves itself into several pertinent questions: Is California going to tax investors in corporations outside of the State on the basis of an average 8 per cent net income tax, as analysis discloses, and tax California corporations on 3½ per cent net income tax, as the 4 per cent plan also before the Legislature now provides?

"Is it expected that owners of such stock, who have found wisdom in diversifying their holdings, will suffer discrimination between State and local revenue systems?

"Is it anticipated that holders of foreign securities will list that property locally or is it expected that they will sell these shares and invest exclusively in California securities?

INEQUITY EVIDENT

"It is believed or hoped that such an ostrich-like action will not be discovered when the simplest of arithmetical computation shows the gross divergence between the income tax rate for California corporation returns to stockholders, whose shares are exempt from local levies on the one hand, and the comparative rate for investors in foreign corporation stock whose property or income is already taxed once in another State?

"These questions created a problem of policy which demands a most fair attitude on the part of the lawmakers at Sacramento. They must consider the welfare of the State, the possibilities of retaliation by other States against discriminatory legislation, and most particularly must they view the benefits in store for that State which makes welcome as potential residents persons of means who will add to the reservoir of capital so necessary to the West's development and thus increase the base of taxable wealth."

TWO-MILL TAX FAVORED

In answer to a movement now under way to influence Legislators to vote for the three-mill tax, instead of the two mills proposed by Senator Nelson's bill, Mr. Arnold said:

"It may be contended in some quarters that the three-mill tax will be more productive of local revenues than the two-mill tax advocated by Senator Nelson. To all outward appearances this would be as exact as the ratio of three to two. But there is a phase to the taxation of intangibles which cannot be overlooked.

"The persons who possess a greater preponderence of stocks and bonds are people of means who exercise the privilege of establishing their legal residence where the tax rate on their securities is fair.

LOW TAX BENEFITS

"It is logical to assume that while mathematically greater returns would result from a 3-mill tax, actually more of this class of property would come to California and would be listed under the 2-mill rate. While there might be slightly greater or less local revenues under either rate, the State as a whole would see greater economic benefits inure from the most liberal tax plans it is possible to adopt.

"The California Taxation Improvement Association has consistently held to the theory that the only way to reduce the burden borne by taxable property in the State is to induce additional investors to make their legal residence here, rather than being seasonal sojourners. The same argument holds true in our advocacy of the downward revision of the inheritance tax rates in this State.

FOR INSTALLMENT BUYERS

"There is a further argument in favor of a low rate on intangibles which should appeal to every credit customer of merchants—and few there are these days who do not resort to time payments. Whatever the tax rate on this type of intangibles—solvent credits and notes held by the dealers—will be charged to the purchaser, who in turn will pay personal taxes on the class of property listed.

"This association believes that such multiple taxation—and in this instance a double tax actually exists—should be minimized and that the public at large is interested in seeing the 2-mill tax on intangibles rather than a 3-mill tax. Likewise dealers in credit lines should support the lower rate in order to pass on the benefits of savings to their customers. Incidentally, it is axiomatic that the greater the buying power, the greater the prosperity of a people, the lower a tax rate and the ultimately greater spread of the levy, the more satisfactory the system with repeated demonstration of increased returns."

WOMEN'S CLUBS TO MEET

The Women's Traffic Club, the Buzangro Club, the Personnel Club and the Women's Service Club will hold a joint tea at the Hollywood Studio Club, 1215 Lodi Place, Hollywood, tomorrow from 3:30 to [illegible] p.m.

ROCK-CRUSHING PERMIT ASKED

Planning Commission Gets Long-Awaited Plea

Two Ordinances Involved; Council to Decide

Issue Suggested as Needing Ballot by People

(Continued from First Page)

citizens may attempt to evade their responsibilities by voting to have the ordinances asked for by the Mountain Park Company placed upon the ballot, to be voted on by the voters of the entire city even though the ordinances would be of direct interest to residents of only one section of the city. It is known to be the intention of the property owners of that section to attempt to make the Council face the issue squarely itself.

The application filed by the Los Angeles Mountain Park Company yesterday is a lengthy document which, in addition to defining the intentions of the company and asking for the permit, presents a series of arguments for the granting of the permit.

According to the application, the company proposes to "erect and operate a quarry, rock crushing plant and appurtenant structures necessary to operate said plant and storage facilities; also a pipe line for the purpose of transporting crushed rock in suspension from said property."

PIPE LINE ASKED

The main difference between the present application and the one which was filed and withdrawn last May is the provision for the pipe line. It is the contention of the said interests that most of the objectionable features connected with the operation of a cement mill will be eliminated by its plan of merely quarrying and crushing the rock and then piping the crushed rock either directly to a cement-manufacturing plant or to barges in Santa Monica Bay which would carry the crushed rock to the manufacturing plant. This change in the plan of operation is made the occasion for the renewal of the application.

The application promises that the rock-crushing plant will be of the "latest approved wet process electrically operated type completely housed in a concrete building to absorb any noises," and that "all pipe lines and conduits for the conveyance of the product in suspension will be placed underground."

It is asserted in the application that on the site where it is proposed to erect the plant there is a deposit of between 50,000,000 and [illegible] tons of limestone of very pure quality, "which when mined, transported and manufactured into cement is of immense value."

FULLY ISOLATED

It is stated that the plant will be located centrally on a 12,000-acre tract owned by the Mountain Park Company and that the nearest property owned by anyone else is one and a half miles away. It is also argued in favor of the granting of the petition that at present the surrounding property consists only of raw, mountainous land which is unimproved with the exception of a small quarry and rock-crushing plant which the company says it has been operating on the site since 1926.

With the application there were submitted to the commission a series of maps showing the topography and ownership of the land involved, six photographs "showing the character of deposit and indicating that a minimum amount of blasting will be required in order to quarry the same," and letters from various engineering experts which are asserted to bear out the technical contentions made.

Men's Spring Hat Season to Open Monday

(Illustrations on Picture Page)

Next Monday marks the commencement of the spring season for men's hats, California leading the rest of the snow-clad country by several months. Light colors and pastel shades predominate in the new season's models. Some colors which intrigue the curiosity are birch, mastic, English pearl, silver pearl, pecan, casia, alba, forest fawn, topaz, zinc and unusual browns. Black is taboo, except for derbies.

Shapes differ noticeably from the former models. Brims are narrower and crowns higher and more tapering. Snap brims continue to be first choice in the Southland. The welt-edge hat is a close second, worn turned up all around. Much favored is the bound-edge head covering with heavy rolled sides and dip front and back.

Tailor Company Charters Train

The growing popularity of the plan of nation-wide distributors of products of annually holding sales conventions at home offices resulted yesterday in the chartering of a special train by the A. Nash Company to carry its representatives to Cincinnati over the lines of the Union Pacific System. Announcement of the plan was made yesterday by George W. Weedon, western manager of the concern which maintains branches of its tailoring establishment in many cities of the Pacific Coast.

It is expected that approximately [illegible] salesmen will assemble in Los Angeles and travel on the special to the Ohio city.

ADEL SILVER BAND WILL OFFER CONCERT

The monthly free concert of the Citadel Silver Band will be given Sunday at 3 p.m. in the Salvation Army Auditorium, 125 East Fourth street. The silver band will offer solos and ensemble numbers. Local talent will be presented by A. D. Cain, instructor. Mary [illegible], child pianist, will play "If I Were a Bird," by Hensett; "Valse, [illegible]," by Chopin, and "Ricco-[illegible] Paraphrase," Verdi-Liszt, and an original composition.

Sports Program to Feature Norconian Debut

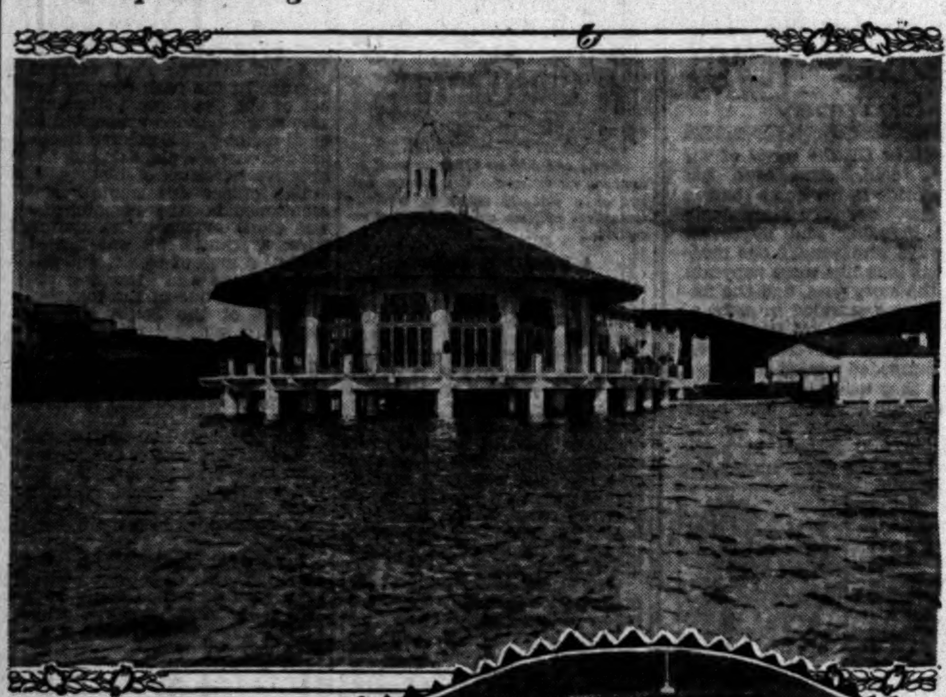

Scenes at Resort, and Its Developer

Above—New dancing and boating casino on sixty-two-acre Lake Norconian at Norco, which formally will be opened by its builder, Rex B. Clark, today. Below—Entrance to main club building of Lake Norconian Club.

PAGEANT OF LIGHT WILL SET RECORD

Electrical Event Planned for Shrine Conclave to be Greatest Display of Kind

When the $1,000,000 motion-picture electrical pageant climaxes the fifty-fifth annual Shrine conclave here in June, Los Angeles will witness the world's greatest display of electrical illumination, it was announced last night.

JACK L. WARNER

The Coliseum will be turned into a veritable aurora borealis of colored lights. Hundreds of pieces of rolling stock used by the film studios for illuminating purposes will be used, according to Jack L. Warner, general manager of the pageant.

Every noted studio star and producer will contribute a float or enter the pageant in person. There will be thirty-eight illuminated floats. Decorated and illuminated automobiles carrying film stars will appear between the floats. The ranks of the pageant will be swelled to awo and one-eighth miles in length by seven divisions of Shriners carrying illuminated novelties, by nearly a pageant will be swelled to two and by several prize drill patrols in costume.

The pageant will be under the chairmanship of Kenneth H. Gillette, retiring Potentate of Al Malaikah Temple. The convention will continue from June 2 to June 6.

Season tickets for all of the Shrine events in the Coliseum will go on sale the latter part of this month.

REDONDO BEACH PLANS FETE DAY

REDONDO BEACH, Feb. 1. (Exclusive)—The sum of $2500 has been set aside by the City Council for the entertainment of the delegates and visitors at the national convention of the Shriners to be held in Los Angeles in June, if a day of the program is set aside as Redondo day.

The city's plan now is before the entertainment committee of Al Malaikah Temple and includes a free barbecue for the visitors, a bathing girl parade and a number of amusement features.

Plans for Joint Effort Approved

Approval of plans for co-operation of all southern counties livestock officials with Federal and State officials in the prevention of further outbreaks of the foot-and-mouth disease was given to Director Hecke of the State Department of Agriculture yesterday at a meeting held in the Chamber of Commerce Building.

Inspection and observation of all herds of cattle in the quarantine area, which was established following the outbreak in two herds near Whittier, continued yesterday and no live stock, fertilizer or feedstuffs are permitted to move from the district.

VAN COMPANY'S HEAD BACK FROM MEETING

Milo Bekins, head of the Los Angeles division of the Bekins Van and Storage Company, has returned from a trip to San Francisco and Del Monte. Mr. Bekins was one of the delegates to the Bekins convention, held in San Francisco, at which all department heads and officials of the Bekins company were present. Plans were discussed for a more uniform and efficient service throughout the Bekins organization. These plans, it is said, will result in great benefits to the public in the way of improved methods and economies in moving, shipping, packing and storing household goods.

STORE FIXTURE FIRM HAS NEW LOCATION

The New York Store Fixture Company, which has been at 345-349 South Los Angeles street for several years, announces its removal to 1329-31-33 South Main street, on the northwest corner of Fourteenth Place. Charles Rosenstein, general manager, has been in the restaurant and store outfitting business for thirty years in New Haven, Ct.

CLUB AT LAKE OPENS TODAY

Nearly 1000 Persons Invited to Take Part in Fete at Norconian Recreational Center

Nearly 1000 invited guests today will witness the opening of the Lake Norconian Club at Norco, fifty-two miles southeast of Los Angeles and already designated as a magnificent new Southern California recreational center.

The Lake Norconian Club is the result of years of careful study and planning on the part of Rex B. Clark, its developer. Mr. Clark visualized the need for a resort that would offer all the advantages of an exclusive private club. Ground for the main club building was broken about fifteen months ago. Work progressed rapidly and under the guiding hand of Mr. Clark an elaborate resort hotel began to take shape.

MANY FEATURES

Wishing to combine all the features which go to make a resort enjoyable and successful, he constructed a sixty-two-acre lake, an eighteen-hole all-grass golf course, tennis courts, diving and swimming pools, and bridle trails. Each individual undertaking was put in the hands of a man experienced in the required work, with the result that the finished product as it stands today is comparable with anything in this or any other country.

Mr. Clark is able to operate the Lake Norconian Club on a novel and distinctive plan. No memberships are offered for sale, no stock or any other interests are purchasable; the club belonging purely and simply to Rex B. Clark. Membership, which includes all privileges, is by invitation only.

SPORTS PROGRAM

On the occasion of the formal opening of the club today an afternoon sports program has been prepared. The program includes golf exhibitions by well-known players; swimming and diving events under the direction of Fred Cady of the Los Angeles Athletic Club, and aquatic events on Lake Norconian. Buffet luncheon will be served the guests at the tea house between 12 and 2 o'clock. The swimming pools at night will be illuminated by an intricate system of Neon lights and are said to resemble liquid moonlight. By this system of lighting every movement of the swimmer clearly is discernible.

It is anticipated that the Lake Norconian Club will prove to be a distinct addition to Southern California's attractions, it being the intention of Mr. Clark to advertise the club throughout both this and other nations.

SUIT FOR MILLIONS FILED

Oil-Lease Broker Seeks Recovery for Commission Asserted Due on Merger Project

Charging collapse of a huge oil merger plan W. T. Brownridge, oil and gas lease broker, yesterday filed suit in the Superior Court here for $3,250,000 against the Bolsa Chica Oil Corporation and Irving Augur, president of the company.

According to the complaint, the amount sued for is due Brownridge as commissions and damages arising from the wreck of an agreement he says he had with Augur to engineer a merger of the Bolsa Chica Company with a number of large operators in Oklahoma and California.

TELLS OF PROJECT THAT FELL

Brownridge declares he was employed by Augur to negotiate the amalgamation on a commission basis. In addition to the Bolsa Chica Company, other companies which are said in the complaint to have been included in the merger plans are the Cushing Refining and Gasoline Company, Blackwell Oil and Gas Company, Mulberry Oil Company, Blackwell Pipeline Company, Anolu Petroleum Company, all Oklahoma operators, and the North American Oil, Consolidated, of San Francisco and the California Eastern Oil Company of Los Angeles.

Brownridge states that the Bolsa Chica company was to have been taken into the proposed merger at a valuation of $12,000,000, on which amount he was to have received a commission of 5 per cent, or $600,000. According to Brownridge, he went ahead with the plans for the merger, in accordance with the terms of his agreement with Augur, but when the work was practically completed Augur declined to go through with the plan.

SUIT RECORD OF ITS KIND

If the deal had been completed, the complaint avers, Brownridge would have received compensation of $500,000 on a $10,000,00 valuation of the Anolu Company, $1,000,000 from a valuation of $17,000,000 on the North American concern, and $1,150,000 on a $23,000,000 valuation of California Eastern.

Brownridge's suit is said to be for one of the largest amounts ever asked in the local court in an action to collect asserted commissions.

HARDY DEFENSE PLAN INDICATED

Lack of Law on Ethical Conduct Stressed

Keyes Denies Interference in McPherson Case

Suggestion Made to Call Kenneth Ormiston

(Continued from First Page)

to tell the whole story. At this point the name of Keyes was brought into the hearing, the witness stating that he induced Keyes to defer the grand jury session.

At another conference, the witness stated, he discussed the blind Long Beach lawyer, R. A. McKinley, with Judge Hardy. Another time he submitted to Judge Hardy a statement he had written following his trip of investigation to Carmel, where it was suspected that Mrs. McPherson occupied a cottage with a man using the name of McIntire. Judge Hardy went over the statement, Mr. Woolley testified, and then it was given to the newspapers.

He was examined by Assemblyman Little, chairman of the committee, as well as Assemblymen Sewell and Hornblower. He first made the statement that all the lawyers had general instructions to go to Judge Hardy and submit to him all matters of policy in the case. This was ordered stricken from the record, but the essential portions later went in as answers to questions.

He said he was opposed to Mrs. McPherson testifying, as he thought it was merely laying the foundation for charges against her on the grounds of perjury. From his testimony the conclusion was drawn that Judge Hardy had overruled his contention.

Joseph Ford, attorney with Rex Hardy for Judge Hardy, opened up a line of questioning and in answer to questions by Assemblyman Hornblower the witness explained why he ceased his employment in November, 1926, after Mrs. McPherson had been held to answer in Municipal Court, but before the case against her was dismissed.

TACTICS EXPLAINED

He said that he and W. I. Gilbert, another McPherson attorney, wanted the District Attorney to set out the asserted crimes in detail in the information so that a demurrer could be filed and the matter settled by a judge in open court. He testified that Oliver Reginald Taviner, who was the press agent approved by Judge Hardy, according to Mr. Hamner, came to his (Woolley's) office and said Mr. Gilbert was going about the matter wrongly and should be discharged and another attorney employed. The witness quoted Taviner as saying that he could be of great assistance in gaining a dismissal of the case.

"Taviner and the others working with him," testified Woolley, "became so intolerable in their activities and instituted such a program of dismissal that I could no longer endure the situation and withdrew."

The Sheriff last night still was seeking Taviner to serve him with a subpoena. In previous testimony he has been named as a "deliverer" who was working for the McPherson dismissal.

HARDY ACTIVE IN CASE

Judge Hardy was active in the McPherson investigation, seeking to establish the truth or falsity of certain rumors in connection with Mrs. McPherson's disappearance, Arthur Veitch, formerly one of the evangelist's attorneys, testified, but in answer to a question by Assemblyman Clowdsley he said he could not recall if he ever discussed the law with the judge in distinction to discussing the facts.

He was unable to recall a conference at the Angelus Temple parsonage the night prior to Mrs. McPherson's appearance before the grand jury in July, 1926, but he did remember distinctly advising her to be a witness before the grand jury. He said he was convinced this was the best course she could pursue. While Mrs. McPherson was before that body, he testified, he dropped into Judge Hardy's chambers, told him of the situation and received the judge's approbation of this course. In answer to questions by Joseph Ford, Judge Hardy's counsel, he said his conference with Judge Hardy at this time was casual and Judge Hardy could not have altered the fact of Mrs. McPherson's testimony.

Other conferences were held with Judge Hardy, he said, recalling specifically one occasion when he accompanied W. I. Gilbert, chief counsel for the evangelist during the preliminary hearing of charges against her, to Judge Hardy's chambers when the defense was planning to use the judge as a witness.

ITEM CONTRADICTED

Mr. Veitch contradicted the testimony of Mrs. McPherson on one item in the temple ledger headed "legal and defense," which includes the Hardy "love offering." He said that H. C. Swift, a vegetable huckster, was introduced to him at the temple one night in Judge Hardy's presence and that Swift recounted a story of having seen the actual McPherson kidnaping at Ocean Park. He said he checked on Swift, discounted the man's story and dismissed him. The "legal and defense" column, which includes the payments to the attorneys mentioned, as well as detective agencies, carries $130 to "Swift."

Mrs. McPherson, when questioned by the committee on the "Legal and Defense" items, testified that Swift was a builder and had been doing some work on the walls at the temple.

Mr. Veitch said that Pastor Howard of Douglas, Ariz., never did any investigation work under his direction. Mrs. McPherson said the $200 paid Howard out of the "legal and defense" fund was because he preached at the temple. She denied he was engaged in hunting the "kidnaper's shack" on the Sonora desert.

Superior Judge Stephens, who was presiding judge in 1926, testified that Judge Hardy never used any influence, to his knowledge, in the McPherson case. Judge Hardy's connection with the temple generally was known among the judges, Judge Stephens testified, and under the circumstances he would have been disqualified from trying any case involving the temple or its officers.

Judge Stephens said he dismissed the McPherson case on the ground offered by former Dist.-Atty. Keyes, that the State could no longer vouch for the chief witness, and after studying cases on the charge against the evangelist, conspiracy to defeat justice agreed to the dismissal.

Mrs. McPherson, hurrying to keep an engagement tomorrow at Vancouver, drove north to San Francisco late Thursday night. If possible, she planned to fly to Eugene, Or., to catch a northbound train.

MRS. McPHERSON ON TRAIN FOR CANADA

Excitement created over the whereabouts of Aimee Semple McPherson after a proposed airplane trip northward subsided last night when Ralph Jordan, her business manager, announced that she motored from Los Angeles to San Francisco and there boarded a Southern Pacific passenger train for Vancouver, B. C.

Shortly after testifying at the Judge Hardy check hearing an announcement was made that Mrs. McPherson was to fly north, but instead she traveled by automobile and left towns in the San Joaquin Valley scanning the skies vainly for her plane.

Jordan announced that Mrs. McPherson will arrive in Vancouver in time to open an evangelistic campaign there tomorrow.

PROCEEDINGS DROPPED

In accordance with a recommendation of its Public Works Committee, the City Council yesterday directed the abandonment of the proceedings for the improvement of Willoughby avenue between Gower street and Highland avenue.

Household Needs and Timely Suggestions by Sallie

FEBRUARY MENU PLANNED BY SALLIE

Breakfast

Baked Apples
Cereal and Cream
Calves Liver and Bacon
Coffee or Chocolate

Dinner

Avocado Cocktail
Salted Almonds
Stuffed Green Olives
Roast Pork
Baked Hubbard Squash
Browned Potatoes Green Peas
Chocolate Fudge Cake
Pistachio Ice Cream
Coffee

At Night

Lobster Sandwiches
Cottage Cheese
Wine Jelly
Tea

Here is some information about vanilla extract, which every one of my housekeeping readers should acquaint themselves with. The term "pure" on a bottle of vanilla extract cannot be taken as a guarantee of a high quality product. Vanilla extract may be termed pure, according to government standards, if it contains the extractive matter of not less than 10 per cent of vanilla beans to the gallon. These beans may be of the very cheapest Tahiti variety, which have a rough abominable flavor. Nonalcoholic extracts should be scrutinized very carefully, as many of them contain coumarin, blended with vanilla beans. Now coumarin is a coal-tar product, which, quoting the United States Dispensatory (eighteenth edition,) Prof. Kohler finds: "Is a decided narcotic, which is at first stimulating, afterward paralyzing to the heart." Pure vanilla cannot be extracted or made without the use of alcohol. The alcohol, however, during the baking process entirely evaporates, so any of my readers who object to alcohol need have no scruples in this matter. Now if you want to be safe and certain that you are getting the finest vanilla manufactured in this country, ask for the Ben Hur brand. It is made from a blend of the highest type of Mexican and Bourbon vanilla beans grown and contains the extractive matter of 20 per cent more beans than the government standard demands. This Ben Hur vanilla is as highly concentrated as it is safe to make it, containing as great a percentage of vanilla bean as the alcohol will preserve. In my research work into this class of food products I find that every product put out by the Joannes Corporation under the Ben Hur brand is of the highest quality that it is possible to produce, using as they do the finest raw materials the world's markets afford, and the most advanced method of manufacture known to science. Remember you are certainly getting the best when you ask for the Ben Hur brand.

Ben Hur food products on the dealers' shelves are a sure sign of a dependable grocery, don't forget. He could buy inferior brands and charge you the same price were he not desirous of giving you the very best the market affords for less money.

Don't you ofttimes wonder how in the world you ever got along without Coca Cola in your home to give the children when they are thirsty, to serve the "head of the house" when he wants a cooling drink and to take the place of refreshments when friends come in for an evening of contract bridge . . . of course, the special home package of 12 bottles for 50 cents was what turned the trick. Are you getting these cartons from your grocer? If not, try a dozen bottles and you'll never be without Coca Cola again!

May I advise my readers to follow up this news if they want to make money in their spare time with delicious Easter candies. Lessons are given personally or through the mail by the Liberty Candy and Supply Company on the 4th floor of the Grant Building, 355 S. Broadway. Phone TUcker 4156. Call personally or write for explanatory booklet. This concern also sells all candy supplies.

If you haven't acquired an electric dishwasher as yet, now is the time to get it and the place to see it demonstrated is in the basement of the Bureau of Power & Light at 2nd and Broadway, while the kind to buy is known as the Conover Electric Dish Washer and, oh, my dears, but it is splendid, useful and in all ways desirable. It may be had in two sizes, the smaller—easily to move by means of roller wheels—fits under the sink; the larger, having capacity to take care of dishes for a family of six and containing space enough to wash the china silverware and glasses from three meals, which is in itself an ideal feature!

Why, you simply must see the Conover demonstrated and then if you do not order one at once I am greatly mistaken. There are so many different, desirable features about it. Its white enameled interior—the way the racks are made to take care of all sizes of dishes, the small amount of soap required—and, oh, so many other interesting points, but just wait until you see it!

You know, all the once prohibited electrical appliances are now within our reach due to the low electrical rates the Bureau of Power and Light have secured for us—So, at last you may indulge in all the real labor-saving devices and make your house keeping ease.

To remove old putty without injury to the sash or glass, pass a hot soldering iron, or a red-hot poker, slowly over it. Be careful not to let the iron touch the glass or the heat may crack it. Or, cover the putty with soft soap and leave it on for several hours. Either method will soften the putty so it can easily be removed with a knife or chisel.

What do you require in the ice cream you eat? Must it be made of pure cream and do you insist upon having fresh fruits in it and the best vanilla or chocolate . . . If so, we know exactly the brand you are looking for! It's Hughes first, last and all times because the above requirements exactly fit Hughes's—You'll love it once you taste it, you just can't help it and the best part about it is it's always the same. Better begin right now a still hunt for the nearest Hughes dealer.

To make brooms and brushes last longer and do better work, give them an occasional bath in two quarts of lukewarm water to which add four tablespoonfuls of ammonia; let the bristles or straws stand in this one-half hour, then rinse them thoroughly and hang them up in a cool place to dry.

It is never-ceasing pleasure to do your banking in the Women's Department of the Bank of Italy National Trust and Savings Association located at 7th and Olive streets. Miss Stoermer, the head of the department, is always so gracious and she seems to consider it a privilege to assist all depositors with any banking problem—advising them also on financial matters.

For less dust in sweeping, sprinkle the floor or carpet with sawdust, dampened with kerosene; this may be kept and used several times if a little oil is added each time. Or, sprinkle floor with pieces of newspaper wrung out of hot water.

You will marvel at the transformation to your old broken and tarnished silver after the Peerless Platers of 239½ So. Spring (upstairs) have repaired and replated it. They are now in a position to mend jewelry and do special designing of any article you may want copied. Their work is beautifully done and the prices are modest.

To remove discoloration from aluminum without injury, cut up a piece of rhubarb (either fresh or canned) in small pieces and boil it in the discolored utensil until it is clean; afterward rub it up a little for a polish. Apple peelings, or a few cranberries, are also good.

When grease is dropped on the kitchen floor, scatter soda on it; then pour boiling water over it.

There is no doubt about it, Guasti wine jellies are certainly meeting with the warmest reception by all housewives. Why on every hand we hear nothing but the most extravagant praise of them. You see, they are made from the finest wines, which include sherry, Burgandy, muscatel, port and sauterne combined with fruit pectin—the latter serving merely to make them jell properly. This fruit pectin is taken from oranges and is absolutely pure so that when you eat Guasti wine jellies you know you are getting the very best that may be bought!

When ordering these wine jellies which are so perfect on hot biscuits, pancakes, waffles and meats, not to mention countless other ways, make sure that you are given the Guasti brand only. In case your grocer can't supply you yet phone or write in to the order department Italian Vineyard Company, 1248 Palmetto St. (MUtual 2124), and they will see that you are taken care of at once . . . . and in case you haven't received your copy of "Treasured Flavors," the different new cookbook they are issuing free to all who write in for one, get one now addressing your letter or card to Department D.

When peeling apples for dumplings or stewing, etc., to prevent them from getting brown and soft put them in a basin with cold water and a little salt as each one is cut up.

My readers are all certain to be delighted with Thew's Sweet Milk Cocoa for it is different from any you have tried. It's a famous English preparation being made by the well known firm of Thew, Hooker & Gilbey of Buckingham, England. Ask your grocer for it. If he hasn't it as yet write or phone C. M. Boxall, 5335 4th Ave. UNiversity 7152.

For a good broom holder, nail two spools to the wall about two inches apart and hang the broom upside down between them.

To clean linoleum when it becomes spotted with paint or rust, rub it with steel shavings or emery paper.

You don't know what you have missed if you have been using any other kind of salt but Morton's Iodized. You know aside from the delight in using a salt that pours so perfectly and in every way is ideal for table and cooking purposes, there is the merit it possesses as being splendid as a medium to prevent and remedy goitre which we see and hear so much about in California.

Morton's Iodized salt tastes and looks like ordinary salt except that .02 per cent of iodine has been added to prevent goitre. Now may I suggest that you send to the Stratton Salt Company, 914 Mateo st., for their very interesting booklet entitled "How to Prevent Simple Goitre by Means of Morton's Iodized Salt."

To remove grease spots from the kitchen floor, apply alcohol, or wood alcohol, to the spots and they will quickly vanish. For an unpainted floor, try a liberal dose of kerosene; this will evaporate and take the grease with it.

Knowing the comfort and warmth of a down coverlet, why be without yours any longer, due to the fact that it is in need of renovating and recovering? Send it now while you are reminded of it, to the Western Feather & Down Works, 1203 W. Washington Blvd. Their prices are unusually small, while their work is the best to be found anywhere. WEstmore 9654 is the phone number.

To skin tomatoes, peaches or beets easily place them in a basin and pour boiling water over them; let stand a minute, then drain.

To clean satin slippers take a little alcohol and drop three or four drops of lemon juice in it; apply to slippers with a soft white cloth or linen.

Three Named in Mann Act Indictments

Two men and a woman were indicted yesterday by the Federal grand jury on charges of violating the Mann Act by transporting Cleo Shumway from Salt Lake City to Los Angeles for improper purposes. The defendants are William R. Helling and his brother, Leo B. Helling, and Gloria Bingham, alias Gloria Cowell.

The three were arrested by Los Angeles police and were held for taking Miss Shumway from Salt Lake City to Los Angeles. Bail for each of the three was set at $3000.

Theodore R. Drake, a mail carrier, arrested at Paso Robles, was indicated on a charge of forgery of various government checks contained in letters he handled while a carrier at a Hollenbeck Heights postoffice. He was released on bail of $3000.

DEATH OF WOMAN HELD TO BE SUICIDE

Mrs. Jessie Sharp, 27 years of age, 237 West One Hundred and Twelfth street, died last night in the Georgia-street Hospital from poison which she is asserted to have swallowed a few days ago after a quarrel with her husband, F. E. Sharp.

Customer: Aren't you wasting a good deal of that steak in trimming it?

Butcher: No, madam; I weighed it first.

CHINESE FATHER PROTECTS BABY

Traditions Upset as Police Get Calls to Save Child Beaten by Mother

Upsetting all tradition that Chinese fathers are callous to their daughters' hurts, Yong Lein of 1115 South San Pedro street yesterday summoned police to protect his 2-year-old girl from her mother.

The police found Lein at 1069 San Pedro street holding the girl, who was covered with bruises. Lein accused his wife Emma of beating the baby. At Georgia-street Receiving Hospital the surgeons decided that a bump on the head might mean a skull fracture, so the child was sent to the Orthopedic Hospital.

Mrs. Eastman of the City Mothers' Bureau reported the mother excused the whippings on the ground that the child was "bad."

PUBLISHERS
THE TIMES-MIRROR COMPANY
OFFICERS
HARRY CHANDLER, Pres. and Gen. Mgr.
MARIAN OTIS CHANDLER, Vice-Pres. and Secy.
FRANK X. PFAFFINGER, Treasurer.
DIRECTORS
Harry Chandler, Marian Otis Chandler, Frank X. Pfaffinger, Mabel Otis Booth, Harry Carr.

Los Angeles Times
EVERY MORNING IN THE YEAR
DAILY FOUNDED DEC. 4, 1881—48TH YEAR

RALPH W. TRUEBLOOD, Managing Editor.

Average for every day of December, 1928....179,118
Sunday only average for December, 1928....255,251
Average every day gain over December, 1927....9,302

OFFICES
New Times Building, First and Broadway.
Branch Office No. 1, 621 South Spring Street.
Washington Office, 1217-1219 National Press Club Building.
Chicago Office, 360 North Michigan Avenue.
New York Office, 285 Madison Avenue.
San Francisco Office, 742 Market Street.
Seattle Office, 3322 White Henry Stuart Bldg.
In addition to the above offices, The Times is on file and may be found by European travelers at the office of the American Express Company, Paris, and 1 Rue Scribe, Paris, France. The names of Californians registering at the last-named address will be published in The Times at intervals.

LOS ANGELES (Loce Ahng hayl ais)

MEMBER OF THE ASSOCIATED PRESS
The Associated Press is exclusively entitled to the use for republication of all news credited to it or not otherwise credited in this paper and also all local news published here within.

The Times aims at all times to be accurate in every published statement of fact. Readers who discover any important inaccuracy of statement will confer a favor by calling attention of the Editorial Department to the error.

No employee of The Times is permitted to accept any gratuity, in money or its equivalent, from any individual, group or organization having news or business relations with The Times. The public should clearly understand that it is unnecessary to pay anybody anything to get news into The Times and that any Times employee who accepts "gifts" calculated to influence his or her work for this newspaper is thereby rendered subject to immediate discharge.

Bad laws, if they exist, should be repealed as soon as possible; still, while they continue in force, for the sake of example they should be religiously observed.

—Abraham Lincoln.

Today's Bible Text

O sing unto the Lord a new song; for He hath done marvellous things: His right hand, and His holy arm hath gotten Him the victory. Psalm xcviii:1.

SEEMS CROWDED

They say that a single drop of human blood contains 5,600,023 red corpuscles. How do they handle traffic amid all that congestion?

THE YOUNG TURKS

Henry Ford has secured a twenty-five-year franchise or concession to permit the assembling of his cars in Turkey. The Turkish matrons are emerging from the harems, throwing away their veils and bowling pedestrians over with their Fords. The new Turkey is something that can hardly be recognized in the light of the old.

APOSTLE OF PEACE

On his seventieth birthday William Hohenzollern tells the people that to preserve the peace of the world was ever the supreme law governing his actions. If that be the fact he fell down terribly on the job. In the same declaration he is described as "the All-Highest, His Majesty, Kaiser and King." Still going strong for a private citizen. Even with whiskers on he can hardly pass for Santa Claus.

MISSION BELLS

King Alfonso is giving a new bell to our Santa Clara Mission to take the place of one melted in the fire three years ago. The original was hung in the tower of the mission back in 1798 as the gift of Charles IV, who outside of that incident did mighty little to carry the glory of Spain into other lands. But it is well to note that our picturesque and famous missions may still look to Spanish royalty for their bells.

POST OF DANGER

Los Angeles parties made a bid of $1.25 a mile for carrying on the new mail and express air service between Mexico City and Brownsville, Tex. But a North Carolina bidder put in a figure of $1.15 and presumably gets the contract. Pilots say that Mexico City is not an easy proposition for them. The town is at an altitude of something like 7000 feet and is not only amid mountains but is guarded by still higher ones. The rarified atmosphere makes for bumpy starts and landings. Also there are air currents in the mountains that may create fresh hazards every day. Mexican piloting is a hero's task.

GOD SAVE THE KING

The doctors figure that it will help King George to get well if the royal patient is taken away from the British climate for a season. The London fog is so thick that sometimes a shovel has to be used to clear the sick room. Get a chunk crossways in the throat and it may go hard with the victim. So there is talk of having the King visit his Spanish kindred and have a long rest in the balmy environment of the Mediterranean. The best thing they can say of the climate there is that it is almost as bland and wholesome as that of California. It is a pity that the good King could not sojourn in the Los Angeles district and have the cream of the world's weather.

NO MONKEY BUSINESS

A distinguished biologist who has been sifting the dust of the ages asserts with emphasis that there is nothing at all to the Darwin theory or any contention that man has a monkey background in his family. This professor has long been identified with the Smithsonian Institution and has had wonderful facilities for study and research. He insists that the dawn of man may have been an accident, but his evidence shows that the first human was much the same as the men to be found on the streets today. This authority further insists that there is no real reason for any conflict between science and religion. The story of creation as given in the first chapter of the Bible may even be accepted with faith by a white-domed biologist. Anyhow, there is no good reason for any wrangling over passages in Holy Writ which deal with the beginning of human history. There always has and always will be evolution, for evolution is but growth and change. But there can be no quarrel with the Almighty over what it did a thousand eons back.

A PECULIAR MOVE

The peculiar action of Arizona in seeking the calling of a Colorado River conference at Phoenix on the same day that two of the three States involved had already agreed to meet at Reno is one of the most puzzling maneuvers to date in the whole Colorado River controversy. The Arizona Colorado River Commission doubtless has reasons for preferring a meeting on its home ground to one on the relatively neutral soil of Nevada, and; in view of the circumstances, these should be made public frankly. The matter of the commission's legal status appears hardly adequate, for if the commission is illegally constituted it is so no matter where it is.

The Reno conference was called at what appeared to be Arizona's desire, though it was suggested by Gov. Dern of Utah. California accepted, Nevada accepted, and Arizona did not decline; in fact, according to Gov. Balzar of Nevada, gave him every reason to believe that it considered Reno a good meeting place. Now, it appears, Gov. Phillips has appealed to Gov. Dern to be umpire at a Phoenix meeting, and will, if he cannot get Gov. Dern, seek the Governor of some other upper-basin State. To further complicate matters, there is a resolution pending in the Arizona Legislature asking the calling of an entirely new seven-State conference. In view of Arizona's attitude, the Reno conference has been postponed.

If a tri-State compact on the Colorado between Arizona, California and Nevada is possible, it does not seem on the face of it that it would make any difference whether the conference that drew it up met in Reno, Phoenix, Terre Haute or Keokuk. The facts will be the same, the difficulties to be ironed out will be identical. The place of meeting cannot add a drop to the average annual flow of the Colorado, or decrease the danger of flood at El Centro or Yuma. Nor will it be likely to change the position of any of the negotiators.

A tri-State pact can be reached if the negotiators approach it in a spirit of conciliation and compromise, of letting bygones be bygones, of determination that the States involved can obtain far more by co-operation than by antagonism.

Due allowance must be made at this time for the confusion of ideas that doubtless exists in Arizona. The bitter-enders and the high-liners, though a minority, are still vociferous; and the issues involved have never been presented to the voters of the State in clear-cut fashion. This is probably sufficient to account for a somewhat hesitant attitude. It need not be assumed that Arizona is merely seeking delay for the sake of delay, in the hope that the Utah Legislature will adjourn without taking action on the six-State compact, and so hold up the construction of Boulder Dam indefinitely.

The tri-State conference should be conducted somewhere, soon, with or without the presence of the representative of a fourth State. The uncertainties in the present situation do not augur well for the Colorado River development program.

There is no need for another seven-State conference, or any other action which might invalidate the Boulder Dam law and throw the whole matter back into Congress. The present law was obtained only after six years of work and more than twenty years of agitation and discussion. There is no reason for starting all over again.

LOS ANGELES LANGUAGE

We occasionally hear doleful wails over the future of the talkies. The good old days of the movies are lamented in passing. Not a few think Hollywood is headed for the bow-wows.

Foreign peoples will not be able to understand the English language, we are told. So our great dramas will lose appeal to the wide world. The supremacy of our films is jeopardized. Not enough cultured actors who can speak fluently in English, Russian and Burmese can be found. So our silver screenings will have a limited field.

But now comes Dr. DeForest, inventor, who predicts that the talkies will produce a universal language. If expert actors and actresses cannot be found to stage a universal film in many tongues, the talkies will drive the world to learn one language. Of course it will be English. And the Los Angeles version of it will prevail.

Then the same prophet announces that out of it will come universal peace. Mutual understandings will bring it about. A whole flock of doves will supplant the eagles of the nations.

Radio stations are girding the globe with English and working to the same end. Commander Byrd's tongue was several thousand miles long the other night; for he talked to New York from the vicinity of the South Pole. The talkies and the radio are the twin school mistresses of the race at this auspicious hour. They hold their positions gratuitously, by virtue of their successes. And the people of the world matriculate every night at from a dime to a dollar a head. And the possibilities of success are multiplied by the number of youth in the classrooms.

Scenario writers may be in peril of their jobs. Slap-dash subtitles are already giving way to Barrie and Eugene O'Neill. The talkies will be the textbooks of English.

Both talkie teachers and radio announcers spurn international boundaries. They know no moats nor protecting oceans. The East may resent it; but the "Los Angeles dialect" will be the universal English language.

ALL FOR PEACE

In the Kellogg peace pact as already signed by more than fifty governments the first section provides that the signatory parties condemn the use of war as a solution for controversies and, therefore, renounce it as an instrument of national policy in their relations with one another. The second section agrees that the settlement of all disputes which may arise shall never be sought except by pacific means. That is virtually all there is to the whole works. No particular call for interpretation, reservations or argument. It is a pledge to try and keep the peace. No particular call for oratory either way. At last accounts practically every citizen was in favor of peace. Now we can go to it.

The LEE SIDE o' L.A.

BY Lee Shippey

MOST of us have our little weaknesses, especially in the stomach and the head.

That is how it came to pass that the greatest Arabian horse ranch in America, and second greatest in the world, recently has been built up in Southern California.

Kellogg's Dream

BREAKFAST
FOOD
MORE/
FUN!

As a small boy in Michigan, the story goes, W. K. Kellogg fell romantically in love with Arabian horses. He assumed that all Arabian knights rode Arabian horses, and he wanted to be a sort of Haroun Al Raschid himself. In those days, however, he had about as much money as a horse has feathers, and his dream of owning many noble steeds seemed impossible of fulfillment. When he was 46 years old, however, he discovered a process for making a new breakfast food which, because of at least one of the weaknesses mentioned, seemed to fill a l.f. want. It immediately became so popular that it not only enriched him but a host of imitators, and marked the beginning of the end of the old-fashioned hearty and depressing breakfast, now banned by practically everyone except breakfast clubbers.

But Kellogg was true to his first love. As soon as he could hire enough help to take in and sack his inflowing millions, he began to buy Arabian horses.

Pomona Ranch

Pomona Ranch is only 3 years old. The nucleus for it was an Arabian horse stud established near Indio by the late Chauncey D. Clarke, which Kellogg bought. Lady Wentworth of Sussez, Eng., is the greatest breeder of pedigreed Arabian horses in the world, and from her the Kellogg ranch bought some famous sires, notably Nasik, a stallion now 21 years old, but looking as young and fit as a 3-year-old. Jadaan, which Valentino rode in "The Son of the Sheik," was bought in Massachusetts and is the son of Absolom, one of the Arabian horses imported by Homer Davenport in 1900. Recently H. H. Reese, manager of the Pomona Ranch, went to England to search for horses which might improve the stock here, and could find only one—and Lady Wentworth demanded $250,000 for that one. The Davenport and Kellogg importations have been the most notable in the history of Arabian horses in America.

Proudest Equine Lineage

As it was in the days of Ben Hur, so it was a thousand years before, and so it will be till the sands of the desert grow cold. The Arab has taken more pride in his horse than in all things else. For 3500 years Arabs have been breeding and improving horses in ways which make our modern eugenists look like mere copycats. Mahomet, the story goes, had the finest of his horses corraled in sight of water for four days, yet gave them none of it. Then he released them and they stampeded toward the water. But just as they neared it he ordered a bugler to call a halt. The bugle sounded, and instantly five of the horses halted and formed in battle line, scornful of the other ninety-five which cared more for their thirst than for their ideals. From those five noble animals, it is asserted, the most royal blood of the Arabian equine world has been handed down to the present day.

Arabians Conquer World!

Since then most of the famous horses have had Arabian blood. Caesar took Arabian horses into France and England, believing that to cross them with Norman horses would produce animals of Arabian fleetness, courage and endurance and Norman strength. Most of the great men of history in premotor times rode Arabian horses. Famous pictures of Napoleon, Wellington and Washington show them on Arabians. Most probably it was the Arabian strain in the horses the Conquistadores brought to Mexico which is responsible for the stamina and beauty of some of the wild horses of the West. It was Arabian blood which made Morgan colts what they were, and gave Kentucky its fame for fine horses.

"The Cloister and the Horse"

The Kellogg stables near Pomona are designed to keep alive the love of fine horses in a motor-mad world, and the number of visitors there every day is evidence that they are doing it. The stables look a good deal like a monastery, but no monk ever had such comfortable quarters. The horses are polished with silk cloths. There is a Pep in the stables, but no Krumbles, and the horses are not fed breakfast food. The other day one was sent to the Secretary of War of Mexico. There is no longer any place to drive, but there are plenty of riding paths and polo fields, and the horses make fine cavalry mounts. These stables are preserving the pure Arabian line in California, so our grandchildren probably will know what good horses are, in spite of all the motor cars.

Almost this reconciles us to breakfast food.

A SENSIBLE VIEW

The declaration of W. C. Bridgeman, First Lord of the Admiralty, that Britain has nothing to fear from the building of American cruisers, is a model utterance of its kind. It is commended to navy men and others interested in naval matters, both here and abroad, for study.

"The world," he said, "will be much safer in the hands of countries who have a generous confidence in each other than in the hands of scaremongers who try perpetually to make us believe there is grave risk of war."

This could hardly be improved upon either in sentiment or statement. The Admiralty head said he had no criticism to offer of either the size or the numbers of cruisers in any American program, and expressed complete confidence in the United States as a peace-loving nation.

There has been entirely too much jingoism in the Senate debate on the pending cruiser-construction bill, entirely too much insistence that the cruisers are intended to match cruiser-construction by Great Britain. These cruisers are not aimed at any nation; they are intended to supply a woeful deficiency in naval equipment; they are required if the navy is to be kept reasonably efficient and in shape to deal with what may arise. They will be constructed with the fervent hope, driven home with every rivet, that not one will ever fire a gun in actual combat.

But they will also be built in the hope that, if they are ever needed, they will be ready to meet the test, whatever it may be.

RANCH RELIEF

A continuous wail has risen for farm relief for months past. Various attempts have been made to give it. Parties and Presidents have tried to help the hoe.

If advice were farm relief, the farmers would have been relieved long ago. About the only thing that has not been tried is for some one to offer $25,000 for the best scheme to relieve the farmers' bursting barns of their surplus.

However, William J. Marvin of San Francisco brought out a fact the other day before the annual meeting of the Sacramento Regional Citizens' Council that gives relief to the public in general. The substance of his statement is, that California ranchers have not been bellowing for relief.

The grape people have been needing help as much as the Iowa corn farmers. Our peach growers suffered from too much prosperity in the shape of tremendous crops that could not be marketed. The cotton growers of old Alabama have not been in worse plight. But the California growers have not been whining about it. They have not embarrassed the government by demanding price fixing and subsidy. They have not hammered at the doors of Congress for a division of funds. They realize that, considering present marketing facilities, they have overplanted and are taking their medicine like good sports.

They are going about in a scientific way to relieve themselves by co-operative marketing, like the orange growers. They hope to eliminate the middlemen who eat up too much of the profits.

They are advertising to stimulate consumption of their products. They are also beginning to plant more diversified crops. Hereafter they will not put all their eggs in one basket.

In other words, California ranch relief is a genuine effort to relieve itself. Every industry has troubles of its own. Every now and then oil men suffer from overproduction, but they do not clamor at the door of the White House; they curtail drilling and pinch down their wells.

California ranch relief is sane and effective. Our agriculture will be upon a better basis after a flurry or two.

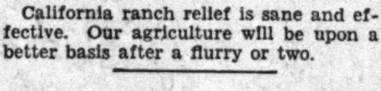

MAN AND AMPHIBIAN

By James J. Montague

The tadpole, swimming through the cool
And placid waters of the pool

Beholds, reposing on a log,
The dignified and haughty frog,

And thinks that he would much prefer
To have that air of high hauteur

And when he wearied of the deep
Upon a lily pad to sleep.

The frog pursued by stealthy snakes
Which lie in wait among the brakes.

Thinks of the days, alas, now dead
Before his writhing tail he shed

And when he was too slim and small
For snakes to care about at all

And could not hop along the beach
Where he was in the monster's reach.

"Alack," he murmurs, "what to me
Are all my pride and dignity?

I'd gladly leave the mossy fen
And be a tadpole once again."

And thus the poor amphibian
Is not so different from man,

With childhood joys or adult pride
They're neither of them satisfied.

(Copyright, 1929, by the Bell Syndicate, Inc.)

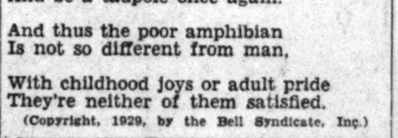

LETTERS TO The Times

[Name and address of writer must accompany all letters for this column. Letters of a personal nature or involving contentious religious questions are not acceptable.]

A Friend to Animals

LOS ANGELES, Jan. 28.—[To the Editor of The Times:] On Friday, the 25th inst., I visited the Humane Animal Commission headquarters, or the City Pound as I believe it is called, and the first thing that greeted my ears was the pitiful howls and cries of a small puppy. Upon investigating I found a small stall containing dogs of all sizes on a cold dirt floor with a small bundle of straw in one corner and the cause of the trouble, a large greyhound with a small puppy by the throat, shaking it like a rat.

Whoever is at the head of this organization has not the interest of animals at heart or these deplorable conditions would not exist and it is about time that people in general would awake to the fact that animals should have proper care and shelter.

An appeal was made to the Sheltering Wing Humanitarian League for these little creatures and a very wonderful woman, Mrs. Carrie Guggenheim, a life member of this league, came to the rescue and removed six females from this so-called Humane Animal Commission headquarters. She states she was so shocked by the conditions of these poor little helpless creatures that she would like to remove them at the rate of thirty a month. A real friend to the dumb animal.

O. V. BROOKS.

Poison Oak

ALTADENA, Jan. 20.—[To the Editor of The Times:] An ordinance is needed to allow the Los Angeles county health department the power to act, in cases where poison oak located growing in yards and gardens, where people are thickly settled and the owner of the property will not remove the dangerous stuff.

My neighbor has an oak growing along the rear fence. It has been there for the past eight years, since they have lived there. This poisonous shrub they do not intend to remove. It is extending to my place. I have had two severe attacks of poison oak in the past four months and I am advised not to go in my rear garden.

The health department and the forestry department know of no protection in such cases. Many people are liable to poisoning from this very dangerous foliage. A protective ordinance is needed and should be enacted.

A VICTIM.

Phosphorus Not Radium

LOS ANGELES, Jan. 29.—[To the Editor of The Times:] I have noticed in the papers a number of times that some of those who wear illuminating watch dials are dying of a disease caused by the radium used therein.

Lately I saw in the papers where five New Jersey factory women are dying from a disease caused by painting radium watch dials. That a disease may be caused by constant exposure to radium rays is probably true. The statement, however, that five women are dying because of painting "radium watch dials" is false.

Radium is not used in illuminating watch dials. What is used is phosphorus paint, and quite often there is phosphorus poisoning. Phosphorus paint has been used for ages.

G. L. ALEXIS HAMILTON, M. D.

Compulsory Virtue

LOS ANGELES, Jan. 29.—[To the Editor of The Times:] As to Frank Hogan's letter on contractors, I suggest we pass a law like Minnesota's. There they have a law to the effect that if the contractor does not apply the money paid him on the contract to liquidate the material and labor bills he gets one to seven years' free board in a town called Stillwater. The result is that Mr. Contractor thinks about six times before he uses the money in any other way. It has made the most of the contractors in Minnesota good honest men. They just love to pay their bills.

W. W.

Objects to Beacon

LOS ANGELES, Jan. 30.—[To the Editor of The Times:] I see that the city fathers are turning our beautiful City Hall tower into an aviation beacon.

To top this classic tower with such a hideous excrescence is another woeful example of the ignorant regime by which we are governed.

It is these artistic outrages that disgust thinking persons coming to this city.

ELLEN WITHERS.

In the famous tower of Los Angeles High School there is now being installed a set of sixteen-tone Deagan chimes, the first, if not the only, set of chimes set at any school in the country. Of the practical tubular variety, they afford a clear, smooth tone, and admit of tuning when necessary, a decided advantage over the bell type. The keyboard will be placed in the office of the principal, and the first official playing of the chimes is scheduled for vesper service on Sunday, January 27.

W. B. J.

Truancy Warrants as Cures

Puzzled over the great number of reports of sickly children that could not attend school, Londonderry, Ireland, school authorities decided to issue truancy warrants as a cure. The Clerk of the Court has reported that the warrants seemed to be just what the doctor would order, for many of the little ones were restored to health immediately and have been attending school regularly since that time.

A PEACE OFFERING

BY HARRY BOWLING

As an exhibition of reckless courage in the path of duty the act of the Capetown policeman, who single-handed attempted to quell a riot by 200 colored hooligans, deserves a place among the abortive heroisms of history.

The officer—his name is not mentioned in the dispatches—was alone in the police station when a frantic call was turned in that a mob of blacks was pillaging shops and attacking pedestrians in one of the toughest districts of the South African capital.

Without hesitating he answered the call of duty. The result any calm-thinking civilian could have foreseen. Probably he foresaw it himself.

The mob beat him with stones and clubs and bottles and kicked him into unconsciousness. He was eventually picked up by a relief squad and carried to the nearest hospital in a dying condition.

Regarded academically, the action of this Capetown policeman furnishes food for debate. Was it inspired by the courage of discipline or the valor of ignorance? Should his vain exploit be extolled or excoriated? Did his sense of duty outweigh his lack of judgment? Was he a brave man or a fool—or both? The verdict depends on whether such questions are answered with the head or from the heart.

Of course, had he been a soldier instead of a policeman his self-sacrifice would have inscribed his name immortally among those of the "pro patria mori" brigade. Had he been fighting to decide some political issue "over seas," instead of merely trying to protect the lives and properties of his own town folk, no one would have questioned his rashness. Here, too, is food for thought.

For reckless bravery this lone peace officer can give points to the light cavalry brigade who made a similar futile gesture at Balaclava—and were immortalized by a poet laureate. They were acting under compulsion while the Capetown policeman acted on his own initiative. The "Six Hundred" had to ride into the gates of hell—the lone peace officer walked there without having to.

While we acknowledge that our armies and navies are for defense alone, it is strange how we accord high honors to war sacrifices and refuse them to peace offerings. Why should one arm of our national protection get all the glamour?

During its more than a century of home service thousands of policemen have given their lives to save nations from their most dangerous enemies—those within the gates. Yet no one has suggested a cenotaph to "The Unknown Cop."

FRUITFUL FEBRUARY

BY WYNONAH B. JOHNSON

The conscientious mother who celebrates all red-letter days in the calendar by calling her family's attention to them, and thus teaching culture and patriotism, finds February a brief but busy month; she gets out the flag, and carefully sponges its folds, so it will gleam brightly as it floats on the breeze, and likewise freshens up on her history, so she can tell little Mary and Johnny all about it.

First there's Lincoln's birthday, on the 12th, when that commanding figure is pictured on magazines and calendars, in all his rugged honesty. There are many anecdotes about Lincoln which enhance the occasion, and all the tottering old people who can quaver, "I remember when" find themselves interviewed and treated with respect. St. Valentine's, two days later, substitutes the heart and Cupid for the flag, but the old red, white and blue is flung out again on the 22nd, when George Washington's birthday is celebrated with song and story, with cherry and hatchet, powdered wigs and stately minuets. Back to poetry on the 27th, when that beloved American poet, Longfellow, is feted, with suitable quotations from "Hiawatha" and "Evangeline," "The Village Blacksmith" and "Paul Revere." Yes, a short month, but a merry one.

GIVE US PEACE

We wish to grant full meed of praise
To all the genius of our days,
That has made life completer;
But there are some things yet to come
That would round out and make our sum
Of happiness still sweeter.
For instance, let us check the roar
Of radios howling door to door,
To catch the wary dollar;
And it would ease some of our cares
To hear a newsboy sell his wares
Shorn of his useless holler.
And oh, the smells we might abate
Of gasoline and distillate,
Which now we stand like martyrs;
And we will thank our lucky stars
When some one builds our motor cars,
Equipped with silent starters.
Let all the sirens toot with glee
A carol or a lullaby,
As through the streets they caper,
And join in one paean of peace,
When all our tram cars move as grease
On wheels devised of paper.

E. L. AULTMAN.

Eel as Rheumatism Cure

Old-fashioned ideas as to cures for ills prevail in some parts of England, according to Mrs. Neville Chamberlain, wife of the Minister of Health. In a recent address she told of a boy at Yarmouth, who said that to cure whooping cough he fried spiders and inhaled the fumes, and a friend of his wears an eel around his waist as a safeguard against rheumatism.

PEN POINTS

You can tell a great athlete. He makes money enough to marry into the right set.

A sane driver usually can save himself and the fool driver, too. The thing happens when two fool drivers meet.

Fame is queer, and Garcia will go down in history as the man who made Elbert Hubbard.

So they want a name for the combined radio and phonograph. What about "She"?

The artistic temperament has about reached its limit when the purveyor of hot dogs refers to "my public."

Dempsey must be too old to fight. All the other contenders agree that he shouldn't risk it.

Every community has at least one pest who feels a divine call to set everybody right in the matter of pronunciation.

"A Hollywood wedding" seems a contradiction in terms. Holly is a perennial, not an annual.

Americanism: A complaint that laws are not enforced; a sublime faith that another law or two will make everything all right.

Mussolini must shudder each morning when he faces the menial task of shaving most of the Cabinet members.

A philanthropist is one who hires girls at $3 a week and then makes money enough to support a home for fallen girls.

A traffic expert says the car that hits you is the one behind the one you are watching. The solution, of course, is to watch the second one. But what of the third?

All his life long, man keeps on hoping some day to get a haircut that will improve his looks instead of making him look nude.

If plants are sensitive and can feel, as that scientist says, some close friend should tell the onion about listerine.

Happy thought! Let the shops provide a service car so we can take on merchandise while moving and thus solve the parking problem.

Two army officers attained such elevation the cold contracted their controls and they couldn't come down. We've known elevation to expand a second lieutenant with the same result.

Correct this sentence: "Ten years at hard labor," said the judge to the millionaire.

Tightwads always live longer than good spenders—they don't eat as much.

Lots of people expect to get their reward in heaven and no questions asked.

A woman gets almost as sore at the villaine in the movies as a man gets at the umpire in a ball game.

There is always some hope for the young man who admits that there are a few things he does not know.

RIPPLING RHYMES by Walt Mason

COFFEE

In those long vanished days of yore, we old graybeards wrought and strove, we bought green coffee at the store, and baked it in the kitchen stove. We never got it twice the same; one time it would be underdone, the next it from the oven came so charred it was a thing to shun. One cup of coffee would be weak, the next would be as strong as lye; and when man drank it for a week he thought it was high time to die. Good coffee was extremely rare, so rare that when one had a sip, he'd talk about it everywhere, nor let a chance of boosting slip. Bad coffee, with its tan-bark smells, was universal long ago; in boarding-houses and hotels, in private homes, creating woe. Now coffee's roasted by machines that work with more than human skill; no longer do we run the beans, half roasted, through the coffee mill. No longer do we fill the shack with smoke from coffee badly charred, and wreck the house from front to back, and hand out language by the yard. Good coffee has become the rule, it's served to us day after day, if perched upon a chop-house stool, or in a millionaire cafe. The workman in his humble cot has coffee fit for any king, and as he drinks it, rich and hot, he pauses but to smile and sing. And where the moral boarders eat their luscious prunes and corned-beef hash, the coffee is a daily treat that makes them glad to pay their cash. And so, the world fifty-seven ways, the world grows better right along; and men who brag of olden days are dreaming dreams and wildly wrong.

(Copyright, 1929, by The George Matthew Adams Service)

PEN POINTS

You can tell a great athlete. ie makes money enough to narry into the right set.

A sane driver usually can save imself and the fool driver, too. The thing happens when two ool drivers meet.

Fame is queer, and Garcia vill go down in history as the nan who made Elbert Hubbard.

So they want a name for the ombined radio and phonoraph. What about "She"?

The artistic temperament has bout reached its limit when the urveyor of hot dogs refers to my public."

Dempsey must be too old to ight. All the other contenders gree that he shouldn't risk it.

Every community has at least ne pest who feels a divine call o set everybody right in the natter of pronunciation.

"A Hollywood wedding" seems contradiction in terms. Holly a perennial, not an annual.

Americanism: A complaint hat laws are not enforced; a ublime faith that another law two will make everything all ight.

Mussolini must shudder each norning when he faces the nenial task of shaving most of he Cabinet members.

A philanthropist is one who ires girls at $3 a week and nen makes money enough to upport a home for fallen girls.

A traffic expert says the car hat hits you is the one behind he one you are watching. The olution, of course, is to watch he second one. But what of the hird?

All his life long, man keeps n hoping some day to get a aircut that will improve his ooks instead of making him ook nude.

If plants are sensitive and can eel, as that scientist says, some lose friend should tell the nion about listerine.

Happy thought! Let the shops rovide a service car so we can ake on merchandise while moving and thus solve the parking roblem.

Two army officers attained uch elevation the cold contracted their controls and they ouldn't come down. We've nown elevation to expand a econd lieutenant with the same esult.

Correct this sentence: "Ten ears at hard labor," said the udge to the millionaire.

Tightwads always live longer han good spenders—they don't at as much.

Lots of people expect to get heir reward in heaven and no uestions asked.

A woman gets almost as sore the villaine in the movies as a nan gets at the umpire in a ball ame.

There is always some hope for he young man who admits that here are a few things he does ot know.

RIPPLING RHYMES

by Walt Mason

COFFEE

In those long vanished days yore, we old graybeards rought and strove, we bought reen coffee at the store, and aked it in the kitchen stove. e never got it twice the same; e time it would be underdone, e next it from the oven came charred it was a thing to hun. One cup of coffee would weak, the next would be as rong as lye; and when man ank it for a week he thought was high time to die. Good ffee was extremely rare, so re that when one had a sip, 'd talk about it everywhere, r let a chance of boosting ip. Bad coffee, with its tanrk smells, was universal long o; in boarding-houses and hos, in private homes, creating oe. Now coffee's roasted by achines that work with more an human skill; no longer do run the beans, half roasted, rough the coffee mill. No nger do we fill the shack with oke from coffee badly charred, d wreck the house from front back, and hand out language the yard. Good coffee has come the rule, it's served to day after day, if perched up a chop-house stool, or in a illionaire cafe. The workman his humble cot has coffee fit r any king, and as he drinks rich and hot, he pauses but smile and sing. And where moral boarders eat their scious prunes and cornedef hash, the coffee is a daily at that makes them glad to y their cash. And so, in ty-seven ways, the world ows better right along; and n who brag of olden days are eaming dreams and wildly ong.

right, 1929, by The George Matthew Adams Service

ROSS-COUNTRY PLANE ALL SET

. Hawks Waits on Storm for Nonstop Hop

m Pilot Expects to Set New Time Record

ckheed Craft Capable of 180 Miles Per Hour

Capt. Frank Hawks is waiting in Angeles for abatement of a , which increased in intensity further east, to take off Metropolitan Airport on a ntinental flight intended to the existing record of eight- hours and fifty-eight minutes a Los Angeles-to-New York top trip.

The speed and endurance test will made in a new Lockheed monoplane said to be the fastest commercial plane ever built. Preliminary flights at Mines Field resulted the timers registering a speed miles per hour flying with 170 against the wind.

START DELAYED

Plans to start the flight this afternoon were virtually abandoned as reports were received from along the route and it is now considered unlikely that the start be made before Monday, although it is possible Capt. Hawks have tomorrow.

Capt. Hawks, now technical adviser on aeronautics for the Texas Company, has set a mark of sixteen hours for the 3000- trip and plans to drop his down in the Newark Metropolitan Airport at the eastern end of his flight.

The new ship is an air express designed as a combination and passenger plane, with a speed of 180 miles an hour and cruising speed of 150 miles an hour. It will carry 425 gallons of and twenty gallons of oil. Capt. Hawks will be accompanied by Oscar Grubb, mechanic of the Lockheed Aircraft Company of Burbank.

SPEED INCREASED

Col. Goebel's Yankee Doodle plane, now holds the nonstop record from Los Angeles to New York, is Lockheed Vega monoplane, with a speed of 170 miles an hour.

Capt. Hawks's plane is the first commercial craft to be equipped with the new-type cowling developed by the National Advisory Committee Aeronautics. This is a streamlined covering for the motor which is to add twenty-five miles an hour the speed by reducing head resistance at the nose of the plane.

Capt. Hawks will follow the great route, substantially the same Col. Goebel took in the Yankee passing to the north of over Tucson, Ariz.; Lordsburg, N. M.; Lubbock, Tex.; El Paso, Okla.; Fayetteville, Ark.; ville, Ind.; Louisville, Ky., and burg, Pa., winding up at across the river from New

The plane is equipped with fog lights.

MUCH EXPERIENCE

Capt. Hawks is 32 years of age, lives in New York City. For years he was an instructor and pilot in the United States Army Service, following which he became an air-mail pilot. He next in Mexico for six years, pay rolls by air for Texas Company. Then he came California, purchased a sister to Col. Charles A. Lindbergh's of St. Louis, and took part National Air Tour of 1927. That year he also participated in national air races at Spokane, first place in the Detroit air-transport event with his mount.

Last year he became associated the Texas Company, and, piloting the huge Texaco trimotored plane, was awarded second in the 1928 national air tour. During the year he cruised miles in that ship, covering part of the country and carrying 5200 passengers as guests of company.

Capt. Hawks yesterday tested air express model at the Burbank factory and field of the Lockheed Aircraft Company, and reported last night that it virtually is for the flight. The plane is with a Pratt & Whitney motor of 410 horsepower. The is built to carry 1500 pounds load, and is expected to be in the air-mail service on the

DRIVER BURNED DEATH AFTER SMASH

POMONA, Feb. 1. (Exclusive)— in his oil truck after its was struck by the westbound Sunset Limited tonight at Bruce Wade of 2629 Dar- was burned to death. Hook and his wife, Bessie Hook, also were injured in the accident.

Wade was driving a truck with owned by the Lang Transfer Company. The trailer to clear the crossing in time being struck by the train hurled against Hook's sedan the truck. Wade, pinned the steering wheel, was alive when the oil burst flames.

The injured Hook couple were removed to the Pomona Hospital.

y Fugitives eing Sought by Detectives

for four boys who escaped from Juvenile Hall within week was being conducted by Captain of Detectives head of the crime prevention

Augustine Soliz, 14 of age, committed to Whittier for Boys; Alfonso Gonzales, truancy, Frank Filer, 14, suspicion of delinquency, and Donald Lourie, 15, who was investigated by Federal officers.

first two made their escape January 24 last, by scaling a wall. yesterday Soliz and Gonzales by the same All are clothed in the uniform of the hall, corduroy trousers, and tan shoes.

from a mysterious disease, which once were plentiful in the North of Scotland, practically disappeared.

Sky Racer Tries for Flight Record

[A. P. photo]

All Ready for New York Jump

O. E. Grubb and Capt. Frank M. Hawks with their Lockheed plane

MAGICIAN DENIES GUILT

Medical Practice Act Violation Charged Against Asserted Seller of Herbs

Juan D. Garay, self-styled magician, pleaded not guilty to violating the State Medical Practice Act yesterday when arraigned on the charge before Municipal Judge Ballard. He waived his right to a jury trial, and requested trial by the court, which Judge Ballard set for the 15th inst. At the request of Deputy City Prosecutor Margid, bail was fixed in the sum of $1000.

In addition to the investigation by police and operators of the State Board of Pharmacy, immigration authorities also started an injury to determine whether Garay entered the United States illegally.

A brother, Jesus Garay, 29 years of age, and a third man, Cleofas Kurtado, 45, were held on vagrancy charges. The former was also under investigation by immigration officers, it was stated

The three were taken into custody late Thursday night at 326½ North Spring street, where the "professor" was said to be selling medicinal herb concoctions for physical ailments and asserted occult advice for the sick at heart. The arrests were made on information obtained by officers of the State Board of Pharmacy. Garay, it was reported, admitted practicing medicine without a license. His brother and Kurtado were said to have been employed to "steer" customers into the office.

Evidence itemized by the arresting officers consisted of a violet ray machine, a fake badge bearing the seal of the State of California, and a marked $5 bill said to have been paid Garay for a portion of his herb lotion.

Garay, according to the police report, has been arrested several times locally for misdemeanors and recently was released from a Federal prison after serving three and a half years for using the mails to defraud. When taken into custody he gave his occupation as magician, his brother as a laborer, and Kurtado as a solicitor. Their home addresses as given were 135 North Grand avenue, 1765 West One Hundred and Fourth street, and 121 North Anderson street, respectively.

NEW PARK BILL EXPLAINED

Chamber Committee Urges County Supervisors to Indorse Measure Now Pending

How park districts would be organized, under the provisions of a bill now pending before the State Legislature, and how they would provide great public parks for the amusement and recreation of the people, was described to the Board of Supervisors by the greater parks committee from the Chamber of Commerce yesterday.

The board was asked to indorse the bill, but took the matter under consideration. Only Supervisor McClellan, chairman of the board, expressed himself in favor of the proposed legislation.

According to terms of the proposed bill, which is indorsed by many local civic organizations and prominent citizens, it will require a petition signed by 5000 citizens to initiate the formation of a park district, which may extend beyond county lines. The Board of Supervisors then would order an election at which by a two-thirds majority voters of the district could create the district.

The Governor then would appoint a board of directors with authority to issue bonds up to 2 per cent of the assessed valuation of the district, in the case of Los Angeles county, about $75,000,000. The board also would have power to levy a tax of 5 cents a $100 for maintenance of parks in the district.

The first project was suggested to the Board of Supervisors as a $17,000,000 bond issue to buy beach land for public park purposes.

The committee that called on the board yesterday was headed by Hugh Pomeroy, and included Frederick Law Olmstead, nationally known park planner; John Treanor and Col. Edward D. Underhill.

SENTENCE PASSED ON WYATT

Convicted Discount Broker Gets One to Ten Years; Counsel Gives Notice of Appeal

Owen E. Wyatt, former head of the Provident Discount Company, yesterday was sentenced by Judge Fricke of Superior Court to serve from one to ten years in Folsom on three counts of grand theft.

The grand theft charges were preferred against Wyatt in connection with his asserted defrauding of clients of the discount company through juggling of trust deeds.

Judge Fricke imposed sentence after denying Wyatt's motion for a new trial and arrest of judgment. Counsel for Wyatt also objected to the sentence on the ground Wyatt had not stipulated personally to be tried without a jury. He was tried by Judge Fricke after prosecution and defense attorneys had agreed to waive the jury.

Judge Fricke over-ruled the objection to sentence and Wyatt's counsel then served notice of appeal.

Wyatt went to trial originally on eight counts, two of which were dismissed during the course of the trial. He was convicted on three counts, on which sentence was imposed.

COLORADOANS TO GATHER

President John Skillman of the Colorado State Society yesterday issued a call for all ex-residents of that State to meet at the annual picnic the 10th inst. in Sycamore Grove Park. A short program is planned. Mr. Skilliman will answer any questions about the picnic if called at VErmont 9955.

Newspaper Man Marries Girl He Met Abroad

John Webster Curley, a newspaper man, was married yesterday afternoon to Miss Ethel Downer, daughter of Mr. and Mrs. Frank Downer of San Diego, by Judge Westover in judge's chambers.

Mrs. Anne Roberts and three newspaper men, Bud Jones, Frank Roche and Robert Sill, were present at the ceremony.

The wedding culminated a romance which started in Paris while Miss Downer was vacationing there and Mr. Curley was working on the Paris edition of a New York newspaper.

Miss Downer's father was a Denver Republican party leader for many years. He is a former director of the United States mint at Denver and Commissioner of Public Safety. Miss Downer is a graduate of the University of Colorado. Mr. Curley is a brother-in-law of Richard Bonelli, baritone of the Chicago Civic Opera Company, and is the son of the late John P. Curley of Newport, R. I.

CITY REMOVES BAN ON CEMENT

Council Votes for Change in Specification Law

Prior Use of Material Here No Longer Required

Paper-Bag Feature Goes Over for More Discussion

Removal from the city specifications of one of the restrictions which it has been charged have enabled the local cement companies to maintain a collusive price-fixing monopoly of cement used in public works was voted unanimously yesterday by the City Council. The action of the Council eliminates from Section 21 of Specification 129 the provision that all cement purchased for use in public works "shall have been in successful use in the city of Los Angeles for a period of at least two years."

The change in the specifications was made on recommendation of the Public Works Committee, which has held three hearings on a resolution introduced by Councilman Colden, which asked that this restriction be removed and also asked for the elimination of the provision that all cement shipped here by water "must be delivered in waterproof, paper-lined sacks, sealed at the cement mill, with the seal unbroken upon delivery."

DISCUSSION ARISES

The Public Works Committee also recommended the adoption of the second portion of Councilman Colden's resolution. It was held by the committee that the provisions for delivery in waterproof sacks and with unbroken seals also aided in the asserted monopolistic control of the cement business by the local companies, since they made it virtually impossible for foreign companies to ship cement here.

Although the first recommendation of the committee has been adopted by the Council without discussion, considerable argument developed in connection with the second recommendation. Several of the Councilmen contended that the Council had effectually broken any monopoly which might exist by removing the two-year restriction and expressed themselves as reluctant to allow cement to be shipped here by water without ample assurance that it is protected from the action of moisture en route.

GOES OVER UNTIL MONDAY

While the discussion was going on, representatives of foreign cement companies who were present told some of the Councilmen that, while they were willing to use paper or paper-lined cloth sacks, they wanted the Council to rule that all cement, including the product of the local companies, must be shipped in such sacks. They argued that to permit the local companies to use cloth sacks, which could be used over and over again, would be a discrimination against the foreign companies in that it would cost them more to pack their cement than it cost the local companies.

The argument was finally halted by the adoption of a motion to put over consideration of the second part of the committee's recommendation to Monday morning. It is understood that at that time the committee will bring in a recommendation including the amendment which its members expressed their willingness to include during yesterday's discussion.

Premier Peeress of Scotland to Visit Southland

The Duchess of Hamilton and Brandon, premier peeress of Scotland, is on her way to pay her first visit to Los Angeles and the Far West, it was learned yesterday. She is coming here in the interests of the humane cause and will study local conditions in that field as well as make a survey of humane organizations and the work accomplished by them.

She will arrive here on the 16th inst., and will be met at the train by Mrs. Robert Ladd Gifford and Mrs. Charlotte Cameron O. B. E., of London. During her stay she will be a guest at Mrs. Gifford's home. The Duchess is accompanied on her trip by Miss L. Lind-af-Hageby, and in addition to their activities in humane work here, both have expressed a desire to "have just a peek at Hollywood," a visit which will be sandwiched in somewhere in their busy program.

Time Service Popular With Phone Users

The people of Los Angeles made more than 7400 calls to STandard 8900, the new time service number, during the first half-day of time-giving service by the Southern California Telephone Company.

Not content with a mere "thank you," many subscribers took the opportunity to express their appreciation of the new service in a variety of little speeches.

The time-service project became effective all over Southern California and was ushered in without confusion or difficulties, according to telephone officials. Additional carefully trained operators were necessary to handle the increased business. Reports tabulated today indicated that the simplicity and directness of the service are appreciated greatly. By dialing STandard 8900 the time of day was obtained quickly.

LIGHT PLANS MADE

The City Council yesterday adopted ordinances of intention for the installation of lighting appliances on Angeles Mesa Drive between Slauson avenue and Florence avenue on Carmelina avenue between Cliffwood avenue and Beverly Boulevard, and in the Davis street and Effie street lighting district. March 11 was set as the date for hearing protests against these ordinances.

Telephone TRinity 1421

Coulter Dry Goods Co.
FOUNDED in 1878
Store Open All Day Saturday

Seventh at Olive

A Notable Group Of

New Spring Coats

$29.50 to $150.00

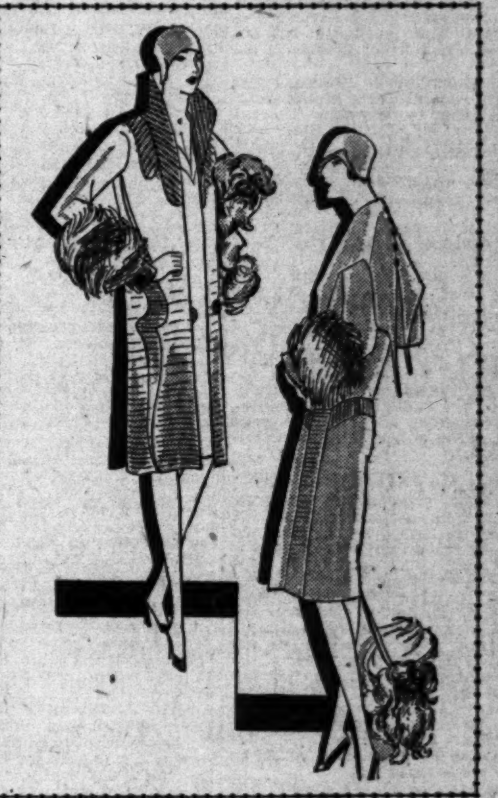

The individuality of design—the diversity of models—in this important assemblage will serve to emphasize the rightness of Coulter style-showings, we are sure!

Whether your choice be a coat at $29.50, or the luxurious affair at $150, you may be assured that you have selected as good a value as money can purchase.

The Shades—tan, French blue, black, greys, red, greens, browns—any of them are Spring-favored.

The Trimmings—huge collars, sometimes cuffs of Lynx, Broadtail, Monkey, Squirrel, Caracul, Kit Fox, Fitch, Ermine, Leopard and Galyak.

Certain models without fur are individualized by capes and throws and big cuffs.

The Materials—mixtures, basket weaves and plain cloths, all of fine quality.

Sizes 14 to 44.

(Third Floor—Coulter's)

New Silk Bags

$4.95 --- $5.95

Chosen to be worn with the popular print frocks of Spring.

Blue, grey, tan, green and white, and combined colors are features.

White bags, with a new stitching in color, forming embroidery designs, in all shades, are distinctly new.

Black silk with filigree plate tops done in Beauvais designs are extremely distinguished.

Styles are back strap and long handle pouch.

(Main Floor—Coulter's)

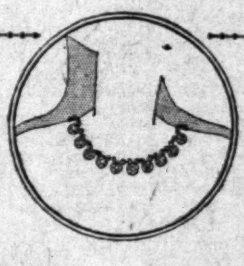

Crystals

$4.95

Genuine crystal chokers that comprise values beyond your highest expectations!

Absolutely new styles of cutting not hitherto shown, in graduated and uniform effects, all finished with attractive safety clasps. Beautiful, indeed — and unusually inexpensive.

(Main Floor—Coulter's)

Specials In Toilet Goods For Saturday

Mad and Mirror Nail Polish	24c
Mulsified Cocoanut Oil Shampoo	38c
Hair Brushes	$1.29
Hand Brushes	.89c
Mennen's Shaving Cream	39c
Tangee Lipsticks	.78c
Bathroom Bottles	$1.00
Bourjois Eau de Cologne —Jasmine, Chypre, Rose, Muguet	$2.35
Coty's Face Powder	.79c
Zip Depilatory	$3.45
Pocket Combs in cases	38c

(Main Floor—Coulter's)

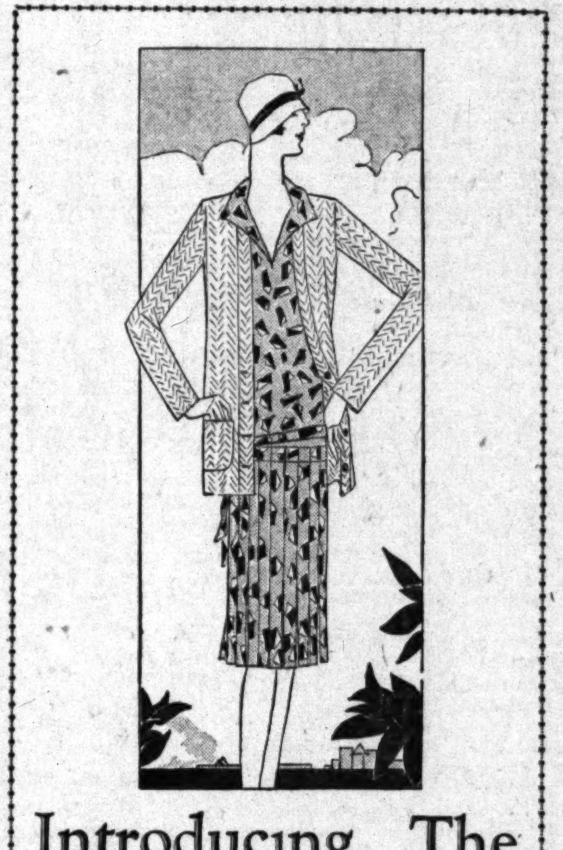

Introducing The New Flaire Coat

A vogue! Made of all-wool English tweed in vibrant Spring shades, or the popular tan and brown tones.

College girls—golf players—choose it to complete their ensembles, as sketched—comprising a sleeveless tennis dress of plain or figured silk ($16.75) and the Flaire Coat at $12.50

(Third Floor—Sportswear—Coulter's)

Beautiful---Inexpensive

New Silks

Just awaiting the magic touch of shears and thread to be made up into adorable frocks or lingerie for Spring:

Crepe de Chine
40 inches wide, in a most satisfactory range of colors, for lingerie and linings—yard $1.65

Flat Crepes
Of good weight and in excellent colors; 40 inches wide; unusually good values at their price of, yard ...$1.95

Suede Crepes
40 inches wide, of a soft firm quality for gowns and ensembles; Spring colors, yd. $2.65

Satin Crepes
40 inches wide; light and dark shades — the light being washable; values at, yard ..$2.65

Printed Crepes—40-inch crepes and chiffons taken from higher-priced grades; yard $2.35

(Second Floor—Coulter's)

Girls' New Sweaters

Garments just at attractive as the low price at which they are marked!

Three styles—all slipover models—in Crew and V necklines, of lightweight wool or a mixture of wool and rayon.

$1.95

Brightly striped in rich colors they are ultra-serviceable for school wear. Sizes 8 to 14 years.

New Spring Wash Frocks

Ideal for school and home wear for girls of seven to fourteen.

Made of basket weave or broadcloth, some are ensembles and others have graceful circular flounces. All are in the light Spring colors that so become their wearers, and are noteworthy values at ..$4.95

(Fourth Floor—Coulter's)

SOUTH REJECTS STATE-AID PLAN

Cities Would Pay for Own Water Development

Senate-Assembly Hearing Brings Out Views

Section Declared Not Averse to Helping North

Los Angeles and other Southern California cities united in the plan to bring water here from the Colorado, do not want State aid in constructing the necessary aqueduct, the joint Senate and Assembly committee was informed yesterday at their meeting at the Los Angeles Chamber of Commerce offices.

The committee is holding meetings in various parts of the State in an effort to determine the sentiment on the proposed State-wide water conservation and development program. There have been a number of investigations and reports by engineers and other experts, resulting in a tentative program of water development and conservation affecting different portions of the State.

In the past the suggestion was made that perhaps the Colorado River aqueduct might be a project desirable to include in such a State-wide plan, with the State participating in the financing of it. There also was suggested the development and conservation projects on the Santa Ana River. Also, Imperial Valley ought to have some State aid in building the all-American canal.

GENERAL ATTITUDE SHOWN

However, summing up the trend of attitudes as expressed at the hearing yesterday, Los Angeles and her sister cities very definitely said they would rather not have any State aid on the Colorado River Aqueduct. Speakers from the Imperial Valley created a stir when they said that if Los Angeles does not want State aid on her project, then Imperial Valley will not want State aid in the all-American canal development. Speakers representing the Santa Ana River basin expressed the belief that their projects, totaling some $30,000,000 in costs, ought to have some State aid

The attitude of Los Angeles and Southern California cities was interpreted by W. B. Matthews, chief counsel for the Los Angeles Water Bureau, as being that in declining State aid, this district is not turning her back on the needs of the north. The north is particularly interested in the Sacramento River control and development with the attendant Kennett Dam, San Joaquin Valley water supply, and the salt water barrier in Carquinez Straits at the mouth of the Sacramento. When the question was put directly to Matthews by Assemblyman Crittenden as to what would be the attitude of the Los Angeles district on a State-wide bond issue to take care of projects in the north, should the Colorado River aqueduct be left out of such a plan, Matthews said that he would advise the south to support the bond issue, assuming of course, that the projects therefor are feasible and desirable from every point of view. He feels that the south would be patriotic enough to vote for the welfare of the whole State.

SWING MAKES REPORT

Senator Swing made a formal report to the committee to the effect that he had, during the past few days, studied the matter, had conferred with a number of persons from the several communities involved and had been informed, and so believed, that Los Angeles and the other cities back of the Colorado aqueduct not only do not want State aid, but they feel that even discussions along that line would be detrimental to the project. In addition to the desires of Los Angeles and her sister cities in the project, it was pointed out that the State never has followed the policy of participating in the financing of municipal water supply projects and to do so in this instance would be to establish a dangerous precedent.

J. J. Prendergast of Redlands, and Paul Bailey, former State Engineer, feels that the Santa Ana River development should be part of a State-wide water development program. State Engineer Hyatt discussed the general problem, particularly the Sacramento River development.

Much of the sentiment and many of the speakers of the meeting held earlier in the week on the same problems were repeated at yesterday's meeting. The committee adjourned to meet in San Francisco, the 7th inst. Those on the committee attending yesterday were Senators Ralph E. Swing and Edwin A. Mueller; Assemblymen Bradford S. Crittenden, chairman; Frank W. Mixter, E. G. Adams and Van Bernard.

CONTRACTS LET

Pumping Plant for Venice Outfall Sewer Will be Built

The contract for the construction of the pumping plant for the Venice outfall sewer, which is being undertaken jointly by the cities of Los Angeles and Santa Monica, was awarded yesterday by the Board of Public Works for $112,654. The contract was let after the receipt of a check from the city of Santa Monica for $40,000. The plant will be built at Hyperion.

Another contract awarded yesterday is for the installation of 132 ornamental lighting fixtures in the Hillslope street and Pacoima avenue lighting district for $20,796.

GLENDALE WOMAN GETS COUNTY POST

Mrs. Stephen C. Packer, 362 West Riverdale, Glendale, was appointed member of the county Public Welfare Commission by unanimous vote of the Board of Supervisors yesterday, to take the place of A. L. Hamilton of Pasadena, resigned. This group is comprised of nine members from different parts of the county who investigate and pass on license permits for dance halls, children's boarding-houses, sanatoriums and hospitals.

MEMORY EXPERT TO SPEAK

Dave Roth, memory expert, will speak on "What Is in Our Mind and Why" at the meeting of the Justinian Club next Tuesday, at 12:15 p.m. at the Alexandria.

PASTORS ANNOUNCE TOPICS

Dedication of Presbyterian Edifice Will Be One of Features at Churches Tomorrow

Dedication of the new West Adams Presbyterian Church, 1449 West Adams Boulevard, will be conducted tomorrow at 11 a.m. with services of special interest to follow in the afternoon and evening. Dr. William E. Roberts, the pastor, will preach the dedicatory sermon and Dr. Moses Breeze will be in charge of the offering. Many new members will be received into the church, including former members of the Sioux Falls (S. D.) Church, of which Dr. Roberts formerly was pastor. The public is invited.

At 3 p.m. a fellowship service will be conducted and addresses will be given by Rev. Walter T. Edmonds, moderator of the synod of California; Dr. E. P. Ryland, secretary of the Church Federation; Rev. Thomas Holden, president of the Presbyterian Ministerial Association, and Dr. J. W. Neely, representing the neighborhood pastors. At the evening service speakers will include Rev. Weston Johnson, Rev. Paul G. Stevens, Rev. A. B. Prichard and Rev. Henry T. Babcock.

The new church building, which cost $92,000, exclusive of the site, is of Spanish design with red tile roof and a high tower. It contains an auditorium which seats 800 persons.

The building includes a handsome memorial chapel in honor of the late Rev. F. M. Dimmick, who founded the church in 1885. The church has membership of 600.

DR. E. E. VIOLETTE

A series of educational revival services will be conducted at Hollywood Christian Church, 1717 North Gramercy street, beginning tomorrow morning and continuing tomorrow evening and every evening next week. The principal speaker at all the meetings will be Dr. E. E. Violette, author and Chautauqua lecturer. Dr. Violette's lectures, "Pledge to America" and "Evolution of Peace," have been delivered before large audiences all over the United States. The public is invited to all lectures next week and seats will be free.

FREDERICK WARDE

The first of a series of sermons on "The World's Seven Greatest Men" will be preached at the Ambassador Hotel Theater tomorrow morning by Dr. Frank Dyer, pastor of the American Church. Following Dr. Dyer's address Dr. Frederick Warde, Shakespearean actor, will read "The Farewell of Moses on Mt. Nebo." Dr. Warde will celebrate the seventy-seventh anniversary of his birth the 23rd inst.

BAPTISTS TO MEET

DR. EDWIN PHELPS.

More than 20,000 free tickets to the Baptists' missionary rally, to be conducted at Temple Baptist Church next Friday, will be given away tomorrow at the sixty Baptist churches of Los Angeles. The meetings will be conducted Friday at 10 a.m., 1:30 p.m. and in the evening. Dr. Birney S. Hudson, moderator of the Los Angeles association and formerly associate pastor at Temple Church, will preside at all sessions. The doors will be opened at 6:30 p.m. and, following an organ recital by Dr. Ray Hastings, addresses will be given by Dr. Edwin Phelps, general secretary of the Baptist Young People's Union of America; W. F. Harper, State secretary, and Rev. Thomas Moody, missionary from the Congo.

"GOSPEL FOR TODAY"

"The Modern Revival of Atheism: Will It Succeed?" is the subject of a sermon to be preached by Dr. Herbert Booth Smith tomorrow evening at the new Immanuel Presbyterian Church, Wilshire and Berendo. The topic for evening is "The Gospel for Today." Clarence Mader will give recitals on the S. Louise Clark memorial organ at 10:45 a.m and 7 p.m. Members of the church are rejoicing over the fact that $520,000 was donated last Sunday to pay off the indebtedness on the new temple. This was $20,000 more than was needed to clear the church of debt. The new structure, one of the finest buildings of its kind in the State, stands on a site valued at $250,000. With 3500 members Immanuel now is the second largest Presbyterian church in the United States.

REV. S. H. BAILES

An invitation to become pastor of the Third Presbyterian Church has been accepted by Rev. Stanley H. Bailes, who for the last three years has been pastor of Hollenbeck Presbyterian Church. A special meeting of the presbytery of Los Angeles was conducted yesterday to ratify the transfer and Dr. Bailes will preach his first sermon to his new congregation tomorrow morning.

TO BUILD CHURCH

The Central Church of Christ, 1816 South Figueroa street, has enlarged its activities to include an educational department, offering a definite program of teacher training and Bible teaching. Rev. F. E. Wallace, Jr., from Denton, Tex., has been engaged as minister, and E. H. Ijams, from Nashville, Tenn., will have charge of the educational department. The classes will be free to all who wish to take advantage of them. Tomorrow morning the sermon will be by Mr. Wallace, Mr. Ijams preaching in the evening. Central Church now is negotiating for a building site on which will be erected a temple large enough to accommodate the growing congregations.

TEMPLE BAPTIST

Princess Der Ling, author of "Old Buddha" and "Two Years in the Forbidden City," will be the guest speaker at Temple Baptist Church tomorrow evening. Dr. John Snape, the pastor, will preach in the evening on "Neighborliness," and in the morning on "Judas and His Opportunity." A session of the School of World Friendship will be conducted at 5:30 p.m.

CHRISTIAN SCIENCE

"Love" is the subject of the lesson-sermon for tomorrow at all Churches of Christ, Scientist, of Los Angeles. All Los Angeles branches of the Mother Church conduct services at 8 p.m. On Wednesday evening meetings are conducted at which testimonies are given of Christian Science healing, and Third Church of Christ, Scientist, conducts an additional testimonial meeting Wednesday at noon. Sunday morning services of Third Church of Christ, Scientist, will be radiocast over KFI tomorrow by joint arrangement with other churches.

"A SOUL'S AWAKENING"

A feature of the service at First Presbyterian Church tomorrow evening will be selections by the chorus, choir under direction of David Wright, organist and choral director. Dr. L. E. McNair, copastor with Dr. Hugh K. Walker, will preach in the morning on "A Soul's Awakening," and in the evening on "An Easy Creed."

DR. THOMAS HARPER

"Is Jesus Christ Sufficient for This Age in Which We Live?" is the question to be discussed by Dr. Thomas Harper tomorrow morning at Wilshire Boulevard Congregational Church. Rheba Crawford will preach in the evening, following a concert by a chorus of colored singers.

ST. PAUL'S CATHEDRAL

"St. Paul's Strange Pride" is the subject of a sermon to be preached at St. Paul's Cathedral tomorrow morning by Rev. Harry Beal, dean. In the evening Dr. J. Hudson Ballard will discuss the question, "What is Autosuggestion?" Noonday Lenten services will begin at St. Paul's Cathedral on the 13th inst. Speakers will include the following bishops: W. H. Moreland of Sacramento, L. C. Sanford of San Joaquin, Walter Mitchell of Arizona, Walter Sumner of Oregon and Archbishop A. M. De Pencier of Vancouver.

FIRST BAPTIST

Dr. Raymond C. Brooks, professor of religious education at Pomona College, will preach at First Baptist Church tomorrow morning on "The Place of Religion in the Life of Today." In the evening Dr. George Burlingame will preach on "Is Christianity Bankrupt?"

MEN INVITED

"Men's" night" will be observed tomorrow evening at Arlington-avenue Christian Church with "Citizenship" as the topic for discussion. Speakers will include Frank Ballinger, W. J. Mosher and Dr. A. M. Wilkinson. Councilman Martin will lead the singing.

"END OF LAW"

"Shall we have six more years of Mayor Cryer?" and "Is the Underworld trying to dominate the Municipal Courts?" are questions to be discussed by Rev. Bob Shuler in his sermon tomorrow evening at Trinity Methodist Church. The subject for morning is "The End of the Law." Next Thursday evening a free lecture will be given at the church by John Brown, who will speak on "America's Crisis."

DR. BIRNEY S. HUDSON

The beginning of the second year of the pastorate of Dr. Birney S. Hudson at the Southwest Baptist Church will be celebrated tomorrow with special services. The sermon topics for morning and evening are, respectively, "What Next?" and "Is Los Angeles Getting Better or Worse?" Chief of Police Davis also will speak in the evening. The church is a merger of the Jefferson-street, Orchard-avenue and Memorial Baptist churches. Since Dr. Hudson assumed the pastorate more than 100 members have been added to the church, the membership now being 350, and a large increase in membership has featured all departments. The church is at Twenty-ninth street and Orchard avenue. Congratulatory addresses by prominent members of the church will feature the morning program.

"GOD IS NOT MOCKED"

"College day" will be observed at Wilshire Boulevard Christian Church tomorrow morning when Dr. Arthur Braden, president of California Christian College, will preach on "Fundamental Principles of Christian Education." In the evening Dr. Harold Griffis, the pastor, will preach on "God is Not Mocked." At 5 p.m. Dr. Griffis and the church quartet will give a program over KFI.

"COSMIC LONELINESS"

Mrs. Leila Castberg, pastor of the Church of Divine Power, will preach at Belasco Theater tomorrow morning on "Cosmic Loneliness." Sunday-school classes will be conducted at 9:30 a.m. at 2328 Reservoir street, and at 6560 Hollywood Boulevard.

DR. WALTER RAYMOND

"A New Beginning" is the subject of a sermon to be preached at 424 South Broadway tomorrow morning by Dr. Walter Raymond, pastor of the First Church of Divine Science of Los Angeles. The subject for evening is "Three Ways of Self-Discovery." Dr. Raymond also will speak at the same location next Wednesday at 2 p.m. and in the evening. The public is invited.

"MENTAL ENERGY"

"The Unit of Mental Energy" is the subject of the lesson for tomorrow at Los Angeles Branch 1, the Christian Science Parent Church, which conducts services at the Friday Morning Club building, 940 South Figueroa street. The reading room at 3805 West Third street is free to the public and is open Sundays from 1 to 4 p.m. On February 10, at 3 p.m., a free public lecture on "Christian Science" will be given by Sir Henry Japp, K.B.E., of London, Eng., in the Friday Morning Club banquet hall. This church is not connected with the First Church of Christ, Scientist, in Boston.

FIRST METHODIST

The first of a series of sermons on "Preachers" will be preached by Dr. E. E. Helms tomorrow morning at First Methodist Church. The topic for tomorrow is "The Preacher Who was the Doubting Thomas of the Old Testament." Another sermon on "The Makers of Our Presidents" will be preached in the evening.

DR. G. A. BRIEGLEB

"Why I Am Not a Roman Catholic" is the theme of a series of sermons to be preached by Dr. G. A. Briegleb at St. Paul's Presbyterian Church, beginning tomorrow evening. Dr. Briegleb also will discuss the Hardy hearing, Parrot's break with Mayor Cryer, the Shuler case and other topics. The sermon topic for morning is "Jesus, Who is Called Christ."

"THE MAN OF FAITH"

Dr. E. Stanton Hodgin will preach at First Unitarian Church tomorrow morning on "The Man of Faith." In the evening an address will be given by Dr. Frederick W. Roman and the address will be followed by a service for and by young people.

DR. J. HUDSON BALLARD

The pulpit at First Congregational Church tomorrow morning will be supplied by Dr. J. Hudson Ballard, head of the department of religion at Occidental College, who will speak on "Is This a Good World?" Dr. Ballard will be supply pastor of the church until a new pastor shall have been chosen. No evening service will be conducted.

"LAW OF GOOD FORTUNE"

Franklin Fillmore Farrington, president of the Scientific Right Thinking Association, will give a series of free lectures at the banquet room of the Biltmore beginning tomorrow evening. The subject for tomorrow is "The Law of Good Fortune."

CHURCH NOTES

"Expressive Christianity" is the subject of a sermon to be preached by Rev. W. G. Ruehle tomorrow morning at Highland Park Lutheran Church. The topic for evening is "Jonah in Ninevah."

"Individuality" is the topic of a sermon to be preached by Rev. J. M. Schaefle tomorrow evening at Hyde Park Congregational Church. Rev. H. L. Hoyt will preach in the morning.

Pico Heights Congregational Church, Rev. J. M. Schaefle, pastor. Morning sermon by Mr. Schaefle; evening discourse by Rev. H. L. Hoyt.

Mt. Calvary Evangelical Lutheran Church, Rev. William Hohberger, pastor. German services, 9 a.m.; English services, 11 a.m. and evening.

Dr. Ray O. Miller will be in charge of services tomorrow morning at St. James Episcopal Church.

"The Warp and Woof of Destiny" will be discussed by H. Y. Romayne and James Warnack at a meeting of Prometheus Lodge tomorrow evening at 730 South Grand avenue. The public is invited.

Mrs. Genevieve Behrend will give a free lecture on "What Your Power Really is" tomorrow morning at 940 South Figueroa street.

Rev. E. D. Gaylord will preach at Messiah Congregational Church tomorrow morning on "Spiritual Reserves." In the evening the motion picture "Street Angel" will be shown.

Hollywood Congregational Church, Dr. James H. Lash, pastor. Morning theme, "Your Inner Self;" Vesper services, 4:30 p.m.

"A Soul for Rent" is the subject of a sermon to be preached by Dr. J. George Dorn tomorrow morning at Hollywood Lutheran Church. The young people of the church will have charge of the evening program.

Highland Park Christian Church, Rev. Alden L. Hill, pastor. Morning theme, "All Things to All Men;" evening, "A Dog That Inherited an Estate."

Rabbi E. F. Magnin of Temple B'nai B'rith will speak on "Jewish Studies" at 10:30 a.m. today at First Congregational Church.

Vermont-avenue Presbyterian Church, Dr. J. R. Macartney, pastor. Morning topic, "The Anti-Christ;" evening, "The Scotch and their Descendants as Makers of America."

Following is a list of Lutheran churches of Los Angeles, the names of the pastors and their sermon topics for tomorrow: Trinity, Rev. A. E. Michel; German, 9:30 a.m.; English, 11 a.m. Emanuel, Rev. O. E. Theiss; 10:45 a.m., "The Work of the Institutional Missions." Fifth-avenue, Rev. E. T. Coyner; 11 a.m., "The Hour of Need." St. John's, Rev. G. H. Smukal; English, 9:30 a.m.; German, 10:45 a.m. Sunset Boulevard, Rev. B. H. Saager; 10:45 a.m., "God's Providence." El Sereno, Rev. Daniel Coyner; 10:30 a.m., "The Sower;" 7:45 p.m., "Religion and Ethics." Bethany, Rev. George Witte; 10:30 a.m., "Blessed are They, that Hear the Word of God, and Keep it;" 7:45 p.m., "Jesus is The Christ."

Rev. T. C. Abel, minister of the Hollywood Humanist Society, will preach at Hollywood Chamber of Commerce tomorrow morning on "Creation or Evolution?"

"Reincarnation and Karma" will be discussed at Theosophy Hall, 245 West Thirty-third street, tomorrow evening.

Dr. Willsie Martin has returned from his vacation and will be in charge of services tomorrow morning and evening at Wilshire Methodist Episcopal Church.

Unity Center of Christianity, 2120 South Union avenue. Services will be conducted in the morning and evening.

Pico Heights Christian Church, Rev. M. E. Fish, pastor. Morning topic, "The Changing Ideals of Home;" evening, "Are You Saved?"

Rev. Robert E. Tovey has accepted the call to become minister of music at First Baptist Church, Glendale, and will begin his work tomorrow.

Capt. D. S. Corlett will speak on "Peace" tomorrow evening at St. Alban's Pro-cathedral on Argyll avenue. Morning services also will be conducted.

T. S. Evans, director of the religious conference at U.C.L.A., will be the speaker next Monday morning at the Methodist preachers' meeting at First Methodist Church.

A meeting of the Presbyterian Ministers' Association will be conducted next Monday morning at the Bible Institute, men's building.

Knox Presbyterian Church, Rev. William Manshardt, pastor. Morning theme, "The Man Christ Turned into a Stone;" evening, "Appealing to the Divine Memory."

Plymouth Congregational Church, Dr. H. C. Culbertson, pastor. Morning topic, "The Holy Spirit in the Life of Jesus;" evening, "Joshua, Conqueror of Canaan."

South Hollywood Presbyterian Church, Dr. E. N. Allen, pastor. Morning topic, "Singing as we Journey;" evening, "The Christian a Crusader."

First Baptist Church, Hollywood; morning sermon by Dr. Morris Peterson; evening, musical program.

Sir Alfred T. Grenfell will give an illustrated lecture on "Labrador" at 3 p.m. at Shrine Auditorium on the 17th inst.

St. John's Episcopal Church, Dr. George Davidson, rector. Services in commemoration of the fourth anniversary of the consecration of the church will be conducted in the morning and evening. A confirmation lecture will be given by Dr. Davidson at 4 p.m. In connection with the anniversary celebration a dinner will be given at the parish house next Monday at 6:30 p.m.

Services at the Church of the Open Door tomorrow will be conducted by Dr. Cortland Myers, Bible teacher, who will preach in the morning and evening. Bible school will be conducted at 9:30 a.m., with classes for persons of all ages.

"The Supernatural Life" will be discussed by Rev. F. G. Huley tomorrow morning at First Fundamental Church, 920 South Grandview street. The topic for evening is "Why People Go Wrong on Religion."

HORSE AND AUTO IN COURT TIFF

Woman Autoist Asks for Large Sum as Equine's Owner Also Demands Pay

What may be the last legal stand of the horse versus the automobile will be reviewed in the case of Miss Lois B. Preston against H. Clay Needham, politician and prohibition worker, which was ready for trial yesterday.

Miss Preston is suing Needham, a capitalist, for $53,825, asserting that Needham allowed his horse to stray on a highway. Needham declared in his answer and cross-complaint that his horse was so seriously injured that he had to shoot it, and for loss of the animal he asks $60 damages. the crash occurred December 20, 1928, near Newhall.

Czecho-Slovakia is producing 50 per cent more shoes than it did a year ago.

Inglewood Park Cemetery
An Absolutely Permanent Burial Ground
Largest in Southern California
THornwall 6837

Go To Church Sunday

"Behold, Now is the Acceptable Time" 2 Cor. 6-2
MAKE THE MISSION
At all Catholic Churches during Lent February 17th to March 31st

NON-CATHOLICS ARE WELCOME
HEAR REV. FATHER KIRK
Over KNX Mon., 7 to 7:30 P.M.; Fri., 7:30 to 8

THEOSOPHY HALL
33rd and Grand
Take M or B cars south on Broadway, or F cars south on Main, or J cars west on Seventh. Get off at Jefferson and Grand. Plenty of parking space.
Sunday, 8 P. M. Lecture Subject:
"Reincarnation and Karma"
Sunday, 11 A. M., Theosophy School for Children and Adults.
Wednesday, Study Classes at 2:30 P.M. and 8:00 P. M.
Friday, Questions and Answers, 8:00 P. M.
No charges or collections.
United Lodge of Theosophists

The Man of Faith
Address by E. STANTON HODGIN, D.D.
10:50 A. M.
Laymen's League Forum 7:30 P.M.
Young People's Service 8:00 P.M.
FIRST UNITARIAN CHURCH
West Eighth Street just east of Vermont.

First Public Sermon of
Rheba Crawford
"The Angel of Broadway," from a Los Angeles pulpit
Wilshire Boulevard Congregational Church
Sunday Evening—Subject: "Dusty Roads." Doors open at 6:45.
Special Music and Jubilee Program
Dedicated to the Stars of Screendom.
Radio Sermon—"Hill Tops," at 12:30 Sunday Morning, and Sermonettes daily at 3 P.M. all next week from KPLA

BIBLE INSTITUTE OF LOS ANGELES
Visiting speakers on KTBI this coming week.
Sunday, 6:00 P.M.—Dr. W. E. McCulloch, First United Presbyterian Church.
Monday, 2:00 P.M.—Rev. H. F. Sheerer, Emmanuel Baptist Church, Maywood.
Tuesday, 11:30 A.M.—Dr. W. E. Edmonds, Glendale Presbyterian Church.
Wednesday, 1:30 P.M.—Rev. W. E. Tipton, Epworth M. E. Church.
Wednesday, 2:00 P.M.—Rev. William Duncan Ogg, Bethany Union Community Church, Sierra Madre.
Thursday, 2:00 P.M.—Rev. S. W. Gage, Dorena Avenue Baptist Church.
Friday, 1:30 P.M.—Rev. C. H. Gaskell, Bethesda Presbyterian Church.
Friday, 2:00 P.M.—Rev. A. R. Keppell Southwest Church of God.
230.6 Meters. Clip This Schedule and Listen In. 1300 Kc.

THEODORE CURTIS ABEL
Will lecture Sunday, February 3rd, at 11 a.m. in the Hollywood Chamber of Commerce Auditorium, 6520 Sunset Blvd.
(Opposite Athletic Club) on
"CREATION OR EVOLUTION?"
(A discussion of Austin H. Clark's recent article)
Inez Jacobson, Pianist Virginia Beurge, Violinist
Mr. Abel speaks over KNX every Sunday 6:30-7:00 P.M.
The Hollywood Humanist Society
Box 605, Hollywood, Calif.

Special! Special!
PARK VIEW GOSPEL HALL
(837 SO. PARK VIEW)
Mr. A. E. Booth, of Toronto, Canada
Will preach the Gospel Sunday evening at 7:30. Subject: Lessons from the past, the present; and the future.
On Tuesday evening at 7:45. Subject: The position and prospect of a Christian. (From the epistle to the Romans.)
On Thursday evening at 7:45. Subject: The Verbal Inspiration of the Scriptures, and what such brings Christians into.
All are cordially invited to attend. (No collections.)

SWAMI DHIRANANDA
"SELF-DENIAL"
Sunday, February 3, 3 P.M. Sunday School, 2 P.M.
MOUNT WASHINGTON CENTER.
3880 SAN RAFAEL AVE., Los Angeles, Calif. GA. 6406.
Take "W" car going north on Broadway to Highland Park, get off at Avenue 41, where busses will be waiting from 1:15 on.

"ANSWERED PRAYER THE TRIUMPHANT PROOF OF A MIRACLE-WORKING GOD."
Is the subject of lecture Sunday evening, February 3rd, at 7:30
Auspices
The Los Angeles Christadelphian Ecclesia
WOODMEN OF THE WORLD HALL, 1040 South Grand Avenue
Seats Free. No Collection. Free Literature.
Read "Christendom Astray" in Public Libraries.

CHRISTADELPHIAN BIBLE LECTURE
All Invited. 10:30 A.M. 30TH & MAIN STS.
"EVERYONE WALKING AFTER HIS GOD"

The 7 Essentials of HEALTH
What are the 7 essentials of health?
Do you know only a few of them or all of them?
Are you missing any one of the essentials and in that way undermining your health?
Each of these 7 essentials will be thoroughly explained and demonstrated by the noted
DR. PHILIP WELSH
of New York City at the
PHILHARMONIC AUDITORIUM
Feb. 22—8 P.M.
For information and synopsis send your name and address to P. O. Box 2032.

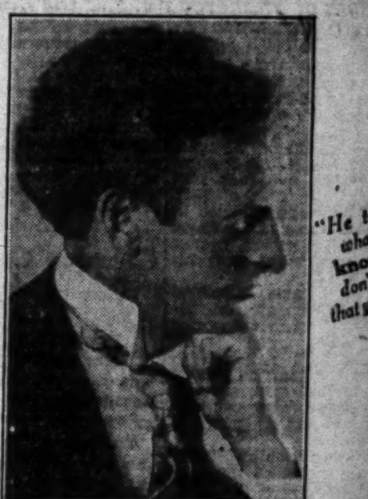

8—FREE LECTURES—8
on INSPIRATIONAL PSYCHOLOGY
"His Ideas Have Cash Value"
"He tells you what you know, but don't know that you know"
FRANKLIN FILLMORE FARRINGTON
(President, Scientific Right Thinking Association)
at BILTMORE HOTEL, BANQUET ROOM NO.
BEGINNING SUNDAY, FEBRUARY 3, 8 P.M.
SUBJECT: "The Law of Good Fortune"
Hear this individual MAN.
ADMISSION FREE SILVER OFFERI

Hear Rishi Gherwal Tonight at 8 p.
He spent years with Masters of the Himalayas. He has learned the secrets of their longevity and has demonstrated it himself. He has startled the thinking people of the world by his mind breathing and three minute concentration results.
Come, Bring Your Friends
LEARN TO KNOW THYSELF
Through the teachings of the Masters
Tonight 8 p.m., "The Secret of Happiness, Master Method." Feb. 3, 2:30 p.m., "The Symbolic Significance of Charkaras Body Centers." Feb. 4, 8 p.m., "The Secret of Youth." Feb. 5, 8 p.m., "The Missing Link of Psychology."
Walker's Auditorium
730 S. Grand Admission Free

GOSPEL HALL
1231 W. JEFFERSON STREET
Gospel Meeting Every Sunday Night at 7:30 P.M.
Prayer Meeting, Wednesday, 7:45 P.M.
Bible Reading, Friday, 7:45 P.M.
YOU ARE CORDIALLY INVITED TO ATTEND.

AMERICA'S FOREMOST MENTAL SCIENTIST-DOER
GENEVIEVEE BEHREND
Only personal pupil of Judge Troward—Master Mind of this Century.
Sunday, Feb. 3, 11:00 A.M.—"WHAT YOUR POWER REALLY
Wednesday, Feb. 6, 8:00 P.M.—"MENTAL PICTURES."
FIGUEROA PLAYHOUSE, 940 SO. FIGUEROA ST.

WALTER RAYMOND
FIRST CHURCH OF DIVINE SCIENCE
Sunday, 11 A.M.—A NEW BEGINNING
8 P.M.—THREE WAYS OF SELF-DISCOVERY
Wednesday, 2—Healing Meeting. Wednesday, 8 p.m.—The Law of Active
PUBLIC CORDIALLY INVITED.
424 South Broadway—Second Floor—TUcker

Go To Church Sunday

DR. FREDERICK WARDE

Pulpit Guest Sunday 11 A.M.

Famous in Shakespear and Junipera Serra

"THE WORLD'S SEVEN GREATEST MEN!"

A New Sermon Series

. A HEBREW. 2. A CHINESE. 3. AN INDIAN. 4. A GREEK. 5. A POLE. 6. AN ENGLISHMAN. 7. A FRENCHMAN.

By Dr. Frank Dyer, Preacher

THE AMERICAN CHURCH

The Ambassador Hotel Theater

First Congregational Church

Hope Street at Ninth

J. Hudson Ballard, Ph.D.

Guest Preacher

11:00—Dr. Ballard will speak on "Is This a Good World?"

Choir of Seventy: John Smallman, Cond. Homer Simmons at the Organ.

Dr. Ballard, who is the head of the Department of Religion at Occidental College, will supply the pulpit every Sunday morning until Easter.

(There will be no evening service.)

Wilshire Boulevard Congregational Church

(COR. WILSHIRE & PLYMOUTH—TAKE WILSHIRE BUS)

DR. THOMAS H. HARPER, PASTOR

11 A.M.—"IS JESUS CHRIST SUFFICIENT FOR THIS AGE?"

7:30 P.M.—RHEBA CRAWFORD

Bible School, 9:45 A.M. Christian Endeavor, 6:15 P.M.

HOLLYWOOD CONGREGATIONAL CHURCH

HOLLYWOOD BOULEVARD AND SYCAMORE AVENUE

11—Morning Worship—"YOUR INNER SELF"

7:30—Vesper Service—Communion and Reception of Members

Meditation: "THE LIFT OF THE CROSS"

JAMES HAMILTON LASH, D.D., MINISTER

MESSIAH CONGREGATIONAL CHURCH

WASHINGTON BLVD. AT VAN NESS AVE.

REV. EDWARD D. GAYLORD, MINISTER

11:00—"SPIRITUAL RESERVES"

Communion and Reception of Members

9:40—Church School. 6:30—League of Youth

7:30—"THE STREET ANGEL"

Song Service and Sermon "SEEING ANGELS."

PLYMOUTH, DR. CULBERTSON

Corner 54th St. & 6th Ave.

11—"The Holy Spirit in the Life of Jesus." Communion. 7:30 p.m., "Joshua, Captain of Canaan." Hear Dr. Culbertson over KMIC Wednesday, 12:30 noon.

All Souls' Church

DR. C. F. AKED

Shakespeare Sermons

No. 4—"The Taming of the Shrew—the Limitations of Shakespeare, and the Emancipation of Women."

Service at 10:45

WESTLAKE THEATRE

638 South Alvarado Street

Dr. Henry Coe Culbertson, Minister of Plymouth Congregational Church, will preach over KNX at 5:30 on "The Unity of the Spirit."

Christian Science

Sunday Services, February 3, 11 a. m. and 8 p. m

Lesson-Sermon, "Love"

SUNDAY SCHOOL FOR PUPILS UNDER 20 YEARS OF AGE.

WEDNESDAY MEETINGS AT 8 P. M. *These meetings include testimonies of Christian Science healing.*†

Sunday morning services of Third Church of Christ, Scientist, are radiocast over KFI on the first Sunday of each month, by joint arrangement with the Churches of Christ, Scientist, of Los Angeles.

The following Churches of Christ, Scientist, of Los Angeles are branches of The Mother Church, The First Church of Christ, Scientist, in Boston, Mass.:

FIRST CHURCH—1366 South Alvarado Street.
SECOND CHURCH—948 West Adams Street, near Hoover.
THIRD CHURCH—734 South Hope Street.
FOURTH CHURCH—5206 Pasadena Avenue.
FIFTH CHURCH—7107 Hollywood Boulevard.
SIXTH CHURCH—4200 South Flower Street.
SEVENTH CHURCH (San Pedro)—Woman's Clubhouse, Gaffey and Eleventh Streets.
EIGHTH CHURCH (Gardena)—846 West 161st Street.
NINTH CHURCH—433 South Normandie Avenue.
TENTH CHURCH—936 West 49th Street.
ELEVENTH CHURCH—2912 Guirado Street.
TWELFTH CHURCH (Van Nuys)—14826 Sylvan Street.
THIRTEENTH CHURCH—1750 North Edgemont Street.
FOURTEENTH CHURCH (Culver City)—3647 Watseka Avenue.
FIFTEENTH CHURCH—1800 South Gramercy Place.
SIXTEENTH CHURCH (Eagle Rock)—5006 Ellenwood Drive.
SEVENTEENTH CHURCH—1240 North Hayworth Avenue.
EIGHTEENTH CHURCH—4505 South Western Avenue.
NINETEENTH CHURCH (Sawtelle)—1673 Butler Avenue.
TWENTIETH CHURCH (Venice)—Brooks and 2nd Avenues.
TWENTY-FIRST CHURCH (North Hollywood)—Fritz Bldg.
TWENTY-SECOND CHURCH (Watts)—1843 East 102nd St.
TWENTY-THIRD CHURCH—822 East 112th Street.
TWENTY-FOURTH CHURCH (Owensmouth)—7328 Owensmouth Ave.
TWENTY-FIFTH CHURCH—631 South La Brea Avenue.
TWENTY-SIXTH CHURCH—460 North Western Avenue.
TWENTY-SEVENTH CHURCH (Brentwood Heights)—730 S. Bundy Drive, near San Vicente Blvd.
TWENTY-EIGHTH CHURCH (Westwood Hills)—1027½ Westwood Boulevard.

†Denotes no Sunday Evening Service.

Third Church holds also a Wednesday Meeting at 12 noon.

DOWNTOWN READING ROOMS—FREE TO THE PUBLIC

Room 703, 354 S. Spring St. Room 815, 210 W. Seventh St.

Room 215, 617 W. Seventh St.

Christian Science Lectures

EDWARD J. DAVIS, C. S., of Chicago, Ill., member of the Board of Lectureship of The Mother Church, The First Church of Christ, Scientist, in Boston, Mass., will lecture as follows:

Monday, Feb. 4, at 8 p.m., in Thirteenth Church of Christ, Scientist.

Tuesday, Feb. 5, at 8 p.m., in Sixteenth Church of Christ, Scientist.

Thursday, Feb. 7, from 12:10 to 12:50 noon, in Philharmonic Auditorium, Fifth and Olive Streets, under the auspices of Fifteenth Church of Christ, Scientist, with the co-operation of other Los Angeles branches of The Mother Church. Radiocast over KFI.

Thursday, Feb. 7, at 8 p.m., in Twenty-fifth Church of Christ, Scientist.

No Tickets Are Required

LEILA CASTBERG

Church of Divine Power (Advanced Thought)

The anchorage of your modern faith unhampered by creed or dogma. Christ's vital truths interpreted in a dynamic and powerful way.

BELASCO THEATER

HILL NEAR 11TH ST.—TOMORROW AT 11

"COSMIC LONELINESS"

Morris Stoloff, Violin Soloist. Everybody Cordially Welcome. Mrs. Castberg Speaks Over Radio KFI every Sunday at 4 p.m. Academy of Advanced Thought, 6380 Hollywood Blvd.

LIBERAL CATHOLIC CHURCH

11 A.M.—Holy Eucharist and Sermon by REV. JOHN D. CAREY.

7:30 P.M.—Sermon by REV. JOHN INGLEMAN, "THE THIRST FOR GOD"

7:30 P.M., Friday—HEALING SERVICE.

[illegible] ST. 3 DOORS WEST OF AUTO CLUB. TAKE U CAR TO CHESTER PL.

BUDDHIST TEMPLE

TAKE 'P' CAR TO 118 N. MOTT ST.

[illegible] Essential Lecture—"Comparative Religion?" The Personality of Enlightened [illegible] of Christ. Discussion, 2 P.M. Sunday. Lecture, 3 P.M. Sunday.

[illegible] TAKAHASHI, Ph.D., REV. IYUMIDA, REV. KIMURA

CORDIAL WELCOME TO ALL

Temple Baptist Church

PHILHARMONIC TEMPLE AUDITORIUM BLDG.

N.W. CORNER PERSHING SQUARE

10:45 A. M.—SERMON BY DR. JOHN SNAPE, Pastor

"Judas and His Opportunity"

7:30 P.M., Two addresses:

PRINCESS DER LING, Author of "Old Buddha" and "Two Years in the Forbidden City," on

"Behind the Scenes in the Forbidden City with the Empress Dowager—China's Greatest Woman."

DR. SNAPE on "Neighborliness."

7:00 P.M.—Organ Recital by Dr. Ray Hastings. 7:30 P.M.—Song Service led by Mr. Hugo Kirchhofer. Lawrence R. Lehigh and Ada Arundel Pillow, Soloists.

9:20 A.M.—Bible School. Classes for All Ages.

5:30 P.M.—Third Session of "School of World Friendship."

First Baptist Church

West Eighth Street, Westmoreland and Leeward Avenues.
Take "S", "N" or "V" Cars. Wilshire Bus.

DR. RAYMOND C. BROOKS

(Professor Religious Education: Pomona College.)

SERMON: 11 A.M.—"THE PLACE OF RELIGION IN THE LIFE OF TODAY"

9:30 A.M.—Church School—Cordial Invitation to All. Classes to Meet Needs of Every Age.

Dr. George Burlingame

(Pastor and Journalist.)

EVENING: 7:30—IS CHRISTIANITY BANKRUPT?

CHORUS CHOIR, EACH SERVICE. ORGAN RECITALS: 10:30 A. M. 7:00 P.M. — Alexander Stewart, Director. Mabel Culver Adsit, Organist.

BYPU'S 6:15 P.M.

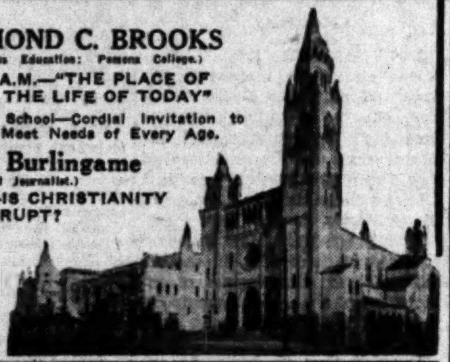

SOUTHWEST BAPTIST CHURCH

29TH AND ORCHARD

DR. BIRNEY S. HUDSON BEGINS SECOND YEAR

11:00—Many New Members to be Welcomed. Addresses. Music—Sermon—"What Next." 7:30 CHIEF DAVIS of the Police Department will speak. Brilliant Musical Evening—Vested Choir—Sermon—"IS LOS ANGELES GETTING BETTER."

You Will Be Cordially Welcomed at Any Episcopal Church

Episcopal Church Services

Sexagesima Sunday, February 3, 1929

"Science gives us knowledge but it is spiritual experience that gives us wisdom."

Rt. Rev. W. Bertrand Stevens, D.D., Bishop

ST. PAUL'S CATHEDRAL, 615 S. Figueroa St., Very Rev. Harry Beal, Dean: 7:45, 9:30, 10, 11 a.m., 4 and 7:30 p.m.

ST. JOHN'S, 514 W. Adams (near Figueroa.) Rev. George Davidson, D.D.: 7:30, 9:30, 11:00 a.m., 12:30 (noon.) 7:30 p.m.

ST. STEPHEN'S (Hollywood.) 6129 Carlos Ave., Rev. P. A. Easley: 7:30, 9:30, 11 a.m., 5 p.m.

ST. ATHANASIUS, 840 Echo Park Ave., Rev. Franklin L. Gibson: 8, 9:30, 11 a.m., 7:30 p.m.

ST. LUKE'S, 1201 E. Vernon Ave., Rev. Robert L. Windsor: 7:30, 9:30, 11 a.m., 7:30 p.m.

ST. MATTHIAS, West Washington and Normandie: Mass 7:30, 9:30, 11 a.m., Vespers, 7:30 p.m.

GRACE MEMORIAL CHURCH, Figueroa and 78th Sts., Rev. Douglas Stuart: 8, 9:30, 11 a.m., 7:30 p.m.

ST. JAMES', Wilshire at St. Andrews Pl., Rev. R. O. Miller: 7:30, 9:30, 11 a.m.

CHURCH OF THE REDEEMER, 5th and Indiana, Rev. Lewis Sasse: 8, 11 a.m., 7:30 p.m.

TRINITY, Berendo at Melrose, Rev. H. V. Harris: 8, 9:30, 11 a.m.

ST. MARY OF THE ANGELS (Hollywood.) 1743 North New Hampshire, Rev. Neal Dodd: 7:30, 9:30, 10:30, 11 a.m., 7:30 p.m.

ST. THOMAS' (Hollywood.) 7501 Hollywood Blvd., Rev. A. H. Wurtele, D.D.: 7:30, 11 a.m., 7:30 p.m.

CHAPEL OF THE ADVENT, West Adams at Longwood: 7:30, 9:30, 11 a.m., 7:30 p.m.

CHURCH OF THE ANGELS, 1100 North Avenue 64, Rev. Hervey C. Parke: 7:30, 11 a.m., 4 p.m.

ST. BARNABAS, 2108 Chickasaw (Eagle Rock.) Rev. George E. Benison: 7:30, 11 a.m., 7:30 p.m.

ALL SAINTS' (Beverly Hills.) Camden Drive and Santa Monica Blvd.: 7:30, 9:30, 11 a.m.

ST. MARY'S CHAPEL, 542 S. Boyle Ave., Rev. Walter G. Blossom: 7:30 a.m. Rev. V. D. Ruggles and Rev. A. H. Dexter: 9:30 a.m. and Daily 7:30 a.m.

CHAPEL OF THE HOLY APOSTLES, 3389 Glassell Ave., R. Dunham Taylor, Lay Reader: 9:30, 11 a.m.

CALVARY CHURCH, 4300 W. Slauson, Rev. J. F. Fish: 9:30 and 11 a.m.

CHRIST CHURCH MISSION, 626 Almont St., West Hollywood: 10, 11 a.m., 7:30 p.m.

---

514 W. ADAMS ST. NEAR FIGUEROA

ST. JOHN'S EPISCOPAL CHURCH

Morning Sermon by the Rector

REV. GEORGE DAVIDSON, D.D.

"Our Fourth Anniversary"

Confirmation Instruction, 4 p.m.

Evening Service and Sermon

By the Curate, Rev. Clarence Parlour.

Hour of services 7:30 and 11:00 a.m.. Baptism 12:30 noon and 7:30 p.m. Church School and Bible Classes 9:30 a.m. Fellowship 5:30 p.m. No rented pews. Strangers cordially welcome.

---

615 South Figueroa

St. Paul's Cathedral

Fine Music

11 A.M.—Very Rév. Harry Beal; "St. Paul's Strange Pride"

7:15 P.M.—Organ Recital, Dudley Warner Fitch

7:30 P.M.—Dr. J. Hudson Ballard of Occidental College

"What is Autosuggestion?"

Other Services at 7:45 and 10 A.M., and 4 P.M.

St. James' Church

Wilshire at St. Andrews Place
(R car, Wilshire or Western Ave. Bus)

STAFF: The Rev. Ray O. Miller, Rev. B. M. Hause, John E. H. Wood

Holy Communion, 7:30 A. M.
Church School, 9:30 A. M.
Holy Communion and Sermon, 11 A. M.
Jr. Brotherhood, 6 P. M.

1. A Church where Religion is fundamental but not fundamentalist.
2. 700 in Sunday School: 80 teachers and officers.

Come, see more than 500 young people at Worship and Study.

Church of the Open Door

REV. F. E. LINDGREN, ASSISTANT PASTOR

BIBLE INSTITUTE AUDITORIUM

SIXTH AND HOPE STREETS

Evening Service Broadcast from 8 to 9, Over Radio KTBI.

REV. CORTLAND MYERS, D.D., LL.D.

Formerly minister at the great Tremont Temple in Boston, will speak at both hours
Fannie Marple Betts, Contralto Soloist

Bible School for All Ages, 9:30 A.M.

VISITORS ALWAYS WELCOME

FIRST UNIVERSALIST

1360 S. Hoover St.

Dr. C. Ellwood Nash, Pastor

Sheldon Shepard preaching. 9:45—Forum Discussion of Whither Mankind. 11:00—"Be Yourself, and How Religion Keeps You From It." Thurs., 7:30—"How to Increase Your Personal Energy."

HOLLYWOOD LUTHERAN

NEW HAMPSHIRE AT HOLLYWOOD BLVD.

11:00 A.M. Subject "A Soul For Rent"—7:30 P.M. Young People's Service

J. GEORGE DORN, PASTOR.

EVANGELICAL LUTHERAN CHURCHES

Our Saviours, Norwegian Lutheran, 1352 Oak St. Services in Eng. at 11 a.m. and in Norw. at 10 a.m. Luther League at 6:30 p.m. Pastor P. B. Hoff, 3535 4th Ave. Ph. RO. 7237.

Mount Calvary, 2700 S. Western Ave. Services in English at 11 a.m. and 7:30 p.m. and in German at 9 a.m. Pastor W. Hehberger, 2706 S. Western Ave. Phone EM. 2630.

Unity Center of Christianity

Services: Sunday, 11:00 a.m. and 7:45 p.m. Sunday School, 9:30. Tuesday, Thursday, 2:00 p.m. Wednesday, 7:45 p.m., Healing Service. Business Men's Club, second Friday, 8:00 p.m. each month; Woman's Auxiliary, fourth Friday, 2:00 p.m., each month. At 2120 So. Union. EMMA H. LUKE, Leader.

THE TRUTH SHALL MAKE YOU FREE

WILSHIRE CREST PRESBYTERIAN CHURCH

Service held at RITZ THEATRE during building operations

WILSHIRE BOULEVARD AT LA BREA AVENUE

10:30 a.m.—"The True Vine." (Last in Series) "The Claims of the Christ"

Joy Kingan Robinson, Soprano. James Anderson, Baritone.

Rudolph Schraeger, Organist.

THE REVEREND THOMAS HOLDEN: MINISTER

BOB SHULER BOTH HOURS

TRINITY METHODIST CHURCH

(CORNER 12TH & FLOWER STREETS)

ALL SERVICES BROADCAST OVER KCEF (231 METERS)

11 A.M.—"THE END OF THE LAW"

7 P.M.—PRELUDE MESSAGES:

A. Santa Claus for Judges and District Attorneys.
B. Shall we have six more years of Mayor Cryer?
C. Wrecking a town with Special Assessments.
D. Is the Underworld trying to Dominate the Municipal Court?

8 P.M.—"ONE THING I KNOW"

Special Music in charge of J. Arthur Lewis. Berenice Morrison Brubaker, Pianist

The organized effort being made in Los Angeles to interfere with the Broadcast of Bob Shuler's talks over KCEF is punishable by law and all good citizens should assist in trying to apprehend the offenders. We can secure no assistance from the law enforcing authorities thus far. Listen in Tuesday and Thursday evenings at 8 o'clock, also Wednesday evening at 8:30. Report interference to the Radio Department.

JOHN BROWN

Thursday, February 7th. 7:30 P. M.

TRINITY METHODIST CHURCH

Cor. 12th and Flower

"America's Crisis"

Admission Free

First Methodist Episcopal

EIGHTH AND HOPE STS.

ELMER ELLSWORTH HELMS, LL.D., PASTOR

Organ Half Hour 10:30 and 7:00. Chorus 100

HEAR DR. HELMS TWICE.

9:30—Big Brothers' Class. All Men. Elevator.

11:00—"The Preacher Who Was the Doubting Thomas of the Old Testament."

7:30—"The Makers of Our Presidents—Their Mothers." Fifth Sermon—"The Mothers of Johnson to Benjamin Harrison."

Special musical programs. Chorus Choir and Quartette. Ivan Edwards sings, "The Ninety and Nine," morning service. Frederick Vance Evans, Director. Albert Tufts, Organist.

WILSHIRE METHODIST EPISCOPAL CHURCH

HOBART BLVD. AT SECOND ST.

DR. WILLSIE MARTIN, Minister

11:00 A.M.—Morning Worship. 7:30 P.M.—Evening Worship

Dr. Martin has returned from his vacation trip to Honolulu and will preach at both services.

Music under the direction of Nelle Gothold.

WILSHIRE BLVD. CHRISTIAN CHURCH

Wilshire Blvd. at Normandie. Take "R" Car, or Wilshire Bus

HAROLD H. GRIFFIS, Minister

11:00 A. M.

"Fundamental Principles of Christian Education"

SERMON BY DR. ARTHUR BRADEN

7:45 P. M.

Sermon by Pastor—"God Is Not Mocked"

9:30 A.M.—Church School, 5:30 P.M.—Young People's Social Hour.
6:30 P.M.—Christian Endeavor.

HEAR

DR. E. E. VIOLETTE

Gifted and Scholarly Orator

At Both Services Sunday and Every Night Next Week

HOLLYWOOD CHRISTIAN CHURCH

1717 No. Gramercy Place—Take Hollywood Blvd. car

Dr. S. J. Mathieson, Pastor

FIRST CHRISTIAN CHURCH

HOPE AT ELEVENTH STREET (DOWNTOWN)

WARREN GRAFTON, MINISTER

11:00 o'clock: "The Coming of Christ."

7:30 o'clock: A Great Young People's Service.

Commemorating Christian Endeavor Day
Short talks by Miss Mary Fleming, Mr. Kenneth Holst,
Miss Edith Zimmerman and the Minister
Special Music Directed by Loren Robinson

Bible School 9:30 A.M. Christian Endeavor 6:30 P.M.

Social Hour for all Endeavorers 5:30 P.M. (Four Societies)

THE ARLINGTON AVE. CHRISTIAN CHURCH

COR. ARLINGTON AND PICO STS.

7:30 P.M.—Men's Night—Subject "Citizenship." Speakers: Frank Ballinger, W. J. Mehler, Dr. A. M. Wilkinson. Community Sing led by Councilman Virgil A. Martin—Great Men's Chorus—11:00 A.M.—Worship—Sermon—The Pastor Rev. C. R. Hudson. Subject: "The Man Who Never Lost Heart" BIBLE SCHOOL 9:30 A WELCOME AWAITS YOU.

CHRISTIAN SCIENCE

Testimonial Meeting
Thursday, Feb. 14, 8 P.M.
Friday Morning Club Bldg.
Reading Rooms
3805 West 3rd St.
"S" Car to Alexandria
Daily 10 A.M.—4 P.M.
Sundays, 1:00—4 P.M.

Telephone
EXposition
4422

Los Angeles Branch 1
THE CHRISTIAN SCIENCE PARENT CHURCH
THE CHURCH OF THE TRANSFORMING COVENANT

Sunday School at 9:45 a.m.
Sun. Service at 11 a.m.
THE FRIDAY MORNING CLUB BUILDING
940 So. Figueroa

After 4 P.M.
Clerk,
OXford
0159

Subject Sunday, Feb. 3rd

"The Unit of Mental Energy"

FREE PUBLIC LECTURE

Sunday, Feb. 10 at 3 p.m., by Sir Henry Japp, K.B.E.

Not connected with The Mother Church, The First Church of Christ, Scientist, in Boston, Mass.

Central Church of Christ

Patriotic Hall, 1816 So. Figueroa. FOY E. WALLACE, JR., Evangelist.

Sunday Services—10:45 A.M. 7:30 P.M.—THE BIBLE ONLY—CHRISTIANS ONLY

—SERVICES BROADCAST OVER KNX—

Dr. Stewart P. MacLennan

PASTOR

11 AM "The Fallacy of Building Christian Grace on a Shoddy Foundation"

7 PM "The Second Coming of our Lord Jesus Christ"

Both Services Broadcast Over KNX

Reception now reported from 25 States, 4 Canadian Provinces, Mexico, Hawaii and Alaska.

Gower Street, one block North of Hollywood Boulevard.

1st. Presbyterian Church HOLLYWOOD.

Immanuel Presbyterian Church

Wilshire Boulevard, Berendo and Catalina Streets

MINISTERS: HERBERT BOOTH SMITH, JOHN A. LEUSINGER

DR. SMITH'S *Opening Sermons in New Auditorium*

11:00 A.M.—"THE GOSPEL FOR TODAY"

Soloist: Blythe Taylor Burns, Soprano

7:30 P.M.—"THE MODERN REVIVAL OF ATHEISM vs. THE CHRISTIAN BELIEF IN GOD"

Prelude: Has Mussolini Made the Pope a King?

Musical Numbers by Chorus, Quartette and Soloists

Soloist: Eleanor Fraser Rennie, Contralto

Clarence Mader, A.A.G.O., will play the S. Louise Clark Memorial Organ, 10:45 to 11:00 a.m., and 7 to 7:30 p.m.

SUNDAY SCHOOL, 9:30 A.M. C.E. SOCIETIES, 6:15 P.M.

Why I Am Not A Roman Catholic

What Do Catholics Believe — A Mission for Non-Protestants

Hear DR. G. A. BRIEGLEB Sundays 7:30 P.M. on

Feb. 3—*"Peter, the Catholic Church and the Bible."*
Feb. 10—*"The Pope and Infallibility."*
Feb. 17—*"The Virgin Mary, the Immaculate Conception and Images."*
Feb. 24—*"The Mass, Communion, the Holy Eucharist and Sacraments."*
Mar. 3—*"The Confessional, Indulgences and Penance."*
Mar. 10—*"Marriage, The State and Religious Freedom."*

Prelude for Sun. Eve.: 1. Is Mrs. McPherson being persecuted in the Hardy hearing? 2. Can Methodists and Presbyterians unite doctrinally? 3. Has Getzoff's lawyer a new car, or is it Keyes' Lincoln? 4. Is Parrot's break with Cryer, camouflage? 5. How some Judges feel about Shuler's suit?

11:00 A.M.—"JESUS WHO IS CALLED CHRIST"

ST. PAUL'S PRESBYTERIAN (Jefferson Blvd. at Third Ave. Take "J" cars.)

First Presbyterian Church

20TH AND FIGUEROA STREETS

HUGH K. WALKER, D.D. LL.D.
LINDSAY E. McNAIR, D.D. } MINISTERS

Morning Service—11 o'clock

Subject: "The Soul's Awakening"—Dr. McNair

Evening Service—7:45 o'clock

Subject: "An Easy Creed"—Dr. McNair

Organ Recital—7:15 o'clock—David Wright

Special Music by First Church Quartet and Chorus Choir, under the direction of David Wright.

Dedication of New House of Worship

West Adams Presbyterian Church

Adams Boulevard just west of Vermont

11:00 o'clock. Formal Exercises of Dedication.

3:00 o'clock. Fraternal Fellowship.

7:45 o'clock. World Service Meeting.

Special Music at all Services. Choir of 35 Voices.

The Public Invited.

WILLIAM EVERETT ROBERTS, D.D., MINISTER.

THIRD PRESBYTERIAN

E. Adams at San Pedro St. S or H car.

A Great Welcome to Our New Pastor

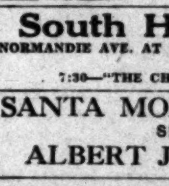

Rev. Stanley H. Bailes Will Preach Twice:

11 A.M.—"The Church Goes Three Days' Journey"

7:30 P.M.—"Four Telegrams From Heaven"

SHARE THIS GREAT DAY WITH US

South Hollywood Presbyterian

NORMANDIE AVE. AT SANTA MONICA BLVD. E. Nelson Allen, D.D., Minister

11:00—"SINGING AS WE JOURNEY"

7:30—"THE CHRISTIAN—A CRUSADER"—Fine Music Both Services.

SANTA MONICA—FIRST PRESBYTERIAN

SECOND & ARIZONA STREETS.

ALBERT JOSEPH M'CARTNEY, *Minister*

First Fundamental Church

920 South Grand View St. (Near W. 9th)

Hear REV. FRANKLIN G. HULING Formerly of Salt Lake City

11 A.M.—"THE SUPERNATURAL LIFE"

7:30 P.M.—"THE ERROR OF BALAAM" or why people go wrong on religion

Be Sure to Hear These Two Great Messages

There are more than 200 varieties of Religion in Los Angeles. All cannot be right: who then are right on religion, and who have the supernatural life. We invite you to hear the answer.

SUNDAY-SCHOOL 9:30 A.M. C. E. SOCIETY, 6 P.M.

NEWS OF SOUTHERN COUNTIES

CHAMPAGNE AND SCOTCH TAKEN

Federal Officers Capture $11,000 Consignment

Raid Completed Underneath Bridge Near Coast

Suspect Arrested Denies Knowing of Liquor

SANTA ANA, Feb. 1.—A hundred cases of champagne and rare Scotch whisky, valued at $11,000 on the retail bootleg market, and presumably intended for the high-class law-breakers of Los Angeles, fell into the hands of Federal prohibition agents who raided a liquor cache early today at the mouth of the Santa Ana River, between Newport Beach and Huntington Beach.

One prisoner, who gave his name as Harry Brookes, 25 years of age, was captured with the liquor, under suspicion of being a guard placed at the spot by rum smugglers to watch the cache, which had been hidden under the Santa Ana River bridge on the Coast Highway.

Federal agents under the direction of W. L. Peters, assistant prohibition of administrator for Southern California, swooped down upon the cache at 1 a.m. Brookes, seized by the officers, protested that he merely had happened to chose that locality to sleep on the sands, and that he had been unaware of the liquor.

His story, however, was disbelieved, and Peters ordered him taken into custody. Peters today stated that the Federal officers were investigating the cache further and hope to reach the "higher-ups" through Brookes and from other information.

A rum boat had landed the liquor on the beach shortly before the Federal officers arrived, Peters said, but was not seen by the officers.

The capture is said to be one of the largest ever made in this county.

COUNTY TO PROMOTE PARK BEAUTIFICATION

The Board of Supervisors and park officials of Los Angeles county yesterday signed an agreement relative to the upkeep and maintenance of Alondra Park, a 310-acre tract which was acquired by a park district for public use, after real-estate promoters had prepared to sell it for a negro subdivision. The Board of Supervisors will landscape the park and plant shrubs and trees. The city park board will lay out a golf course, which will be maintained by nominal greens fees, as are the municipal golf courses in Griffith Park. Alondra Park is located at the corner of Prairie and Riverside-Redondo boulevards, near the city of Inglewood.

CHARGE OF RECKLESS DRIVING BRINGS FINE

HUNTINGTON PARK, Feb. 1.—Charged with reckless driving C. E. Haskins, of 1130 West Olive street, Compton, paid a fine of $50 yesterday in Judge E. P. Woods's court. Haskins was driving along the intersection of Alameda and Florence avenues early last Sunday morning, when Carl F. Nakashima and three friends were in the latter's car. Haskins's car is said to have collided with the machine, but no one was injured. Nakashima filed the charge against Haskins this week.

SOUTH GATE PLANS PURCHASE OF PLOT

SOUTH GATE, Feb. 1.—Necessary action has been taken by the City Council to purchase additional ground adjoining the City Hall property at Post and Victoria avenues. One hundred or more feet of Vivtoria-avenue frontage will be purchased on which additional municipal buildings are to be erected.

This was the property of South Gate Community Presbyterian Church, which recently moved its church buildings to a new site on Liberty Boulevard.

BANK RECORD ATTAINED

HUNTINGTON PARK, Feb. 1.—Bank clearings for the month of January, this year, reached a total of $3,811,332.29, which was the largest month in the history of the Huntington Park Clearinghouse Association. December of last year was the next largest with a total of $3,092,099.61. January a year ago, the total was $2,576,921.55.

REALTY BANQUET PLANNED

BELL, Feb. 1.—Members of the realty board here are planning to hold their seventh annual banquet and ball at the Ebell clubhouse on Tuesday night of next week. Invitations have been extended to the officials of the California Real Estate Association, and it is expected that a number will be in attendance.

STARS AWAKEN HOME TOWN

Two Girls Born and Reared in Redlands Come Back Home After Gaining Fame in Europe to be Given Ovation by Friends of Years Gone By

REDLANDS, Feb. 1.—The favorite plot for story, play or picture is that of the country girl who goes to the big city, goes on the stage, resists temptation, works hard, becomes a star and then returns to the old home town to be greeted with loud cheers.

That happened in Redlands tonight, but the plot went double for there were two girls. They were Doris and Cornelia Niles, who head their own company of ballet dancers and musicians as a part of the season provided by L. E. Behymer of Los Angeles. They appeared at the high school auditorium under the auspices of the Spinet Pioneer Musical Society here.

And they appeared to a packed house. For the two girls were born here in Redlands and lived in a rather famous house on Buena Vista street, for it was later the home of Harold Bell Wright, when he was pastor of the Christian Church here. The girls are remembered by the neighbors there and all went to see them dance.

The ovation given them was something they will remember. The Doris Niles ballet is as famous in Europe as in this country. Tonight Doris made a fete and used in one one of her Spanish dances a shawl that was given to her by the King of Spain. It was the first time she has ever used it.

WOMAN ATTACKED IN HOUSE

Thera Smith Slugged in Kitchen of San Diego Home; No Clews Learned as Victim Remains Unconscious

SAN DIEGO, Feb. 1.—Hampered by the lack of definite clews, police today were conducting an intensive search for an unknown assailant who last night attacked and slugged Miss Thera Smith, 21 years of age, State college sophomore, in the home of Lieut. E. P. McKellar, 1721 Montecito Way.

Miss Smith, a house guest in the McKellar home, was removed to the Mercy Hospital after she was found bound and gagged lying on the kitchen floor of the home. The victim has not regained consciousness since the attack and still was in a serious condition in the hospital this morning, attaches announced.

Discovery of the attack was made by McKellar last night when he returned home from a lodge meeting, he told police. He said he found Miss Smith lying on the floor, with a white handkerchief stuffed in her mouth and a dish towel tied over her mouth and around her head.

After hastily removing the gags McKellar made a search of the house in the belief that the intruder might be secreted within the home. He then called the police.

Although disorder in the kitchen testified to a terrific struggle which took place before Miss Smith was overpowered, three children sleeping in a near-by bedroom were not awakened in the melee.

The children were William Hale McKellar, 3; his brother, E. P. McKellar, Jr., 5, and Dorothy Dolecek, 4. Mrs. E. E. Dolecek, mother of Dorothy, a neighbor of the McKellars, had accompanied Mrs. McKellar to a theater during the evening while McKellar attended the lodge meeting, police learned.

Pomona Women on Concert Tour

CLAREMONT, Feb. 1.—Starting its mid-semester concert tour covering Northern California, the Pomona College Women's Glee Club left yesterday for Bakersfield. Traveling in a large omnibus chartered for the purpose, the club went up by the inland route, giving its first concert in Bakersfield last night, and will return by the coast route on Thursday, the 7th inst.

The twenty-eight members of the club will be entertained in homes in the various cities visited and an extensive and closely scheduled program has been arranged by the manager of the club, Miss Florence Crozier. The Samarkand Hotel at Santa Barbara will entertain the club at dinner on Wednesday, the 6th inst., and a luncheon concert will be given the same day at the Santa Maria Inn, where the club is entretained each year by Frank McCoy, host of the inn. Luncheon concerts will be given also for the Commercial Club of San Francisco, and for the Shrine Club of Fresno, as well as numerous concerts in schools and churches en route.

The club is accompanied by Arthur Babcock, director of the club, and by Mrs. Babcock.

Sewage Subject at Valley Meet

LA VERNE, Feb. 1.—"Sewage Disposal in Relation to Water Supply," will be the subject of the February meeting of the Associated Chambers of Commerce of the San Gabriel Valley to be held here at the First Methodist Church on the evening of the 5th inst., George Dake, president, announced today.

The subject was selected by Franklin Thomas, professor of civil engineering at the California School of Technology in Pasadena, who will make the principal address of the evening.

Other speakers on the program will include John D. Aue of the Whittier News, whose subject will be "What Do I Owe My Community?"

COAST ROAD PROGRESSES

Highway Between Ventura and Santa Monica Soon to be in Use, According to Engineers

VENTURA, Feb. 1.—Paving on the new coast highway from Santa Monica is going ahead steadily and with speed. The 3.3 miles over the cut-off from the Oceanview Highway toward Point Mugu is completed all the way and the earth has been removed. From the bridge at Sycamore Canyon north more than two miles of cement concrete has been laid on one side, and one-half of it has been cured and the earth cleared off the surface, so that trucks are now using the pavement.

Beyond Sycamore Canyon the concrete has been poured on one side of the entire distance and a mile or two of concrete has also been poured on the other half of the paving.

Three concrete mixers are on the job and every day sees much additional work completed. Even with delay and slight detours necessary on account of the trucks and cement mixers the trip to Los Angeles can be made (by those favored with a pass) in less time than over the Conejo.

Engineer S. V. Cortelyou has already announced that the highway should be opened by June 1.

GLENDALE LEARNS OF SHORTAGE

Auditors Declare Books of ex-City Clerk Van Wie to Show Sizable Discrepancy

GLENDALE, Feb. 1.—Auditors who have been checking the City Clerk's office following the resignation of A. J. Van Wie from that office, have discovered an asserted shortage in the funds of the office of approximately $2000, according to preliminary statements made to members of the city administration today. The report of the auditors is expected to be ready for filing with the City Council at its meeting next Thursday.

Van Wie's resignation from his position followed the discovery of the asserted shortage by city officials. The amount of the loss will me met by Van Wie, it is stated, the city having placed the title to two lots owned by him in Sparr Heights, as well as an equity in his home, in trust with the City Attorney's office. The city has also held up Van Wei's last salary check of $162, covering two weeks' salary.

Two Years Felt Needed to Find Telescope Home

PASADENA, Feb. 1.—More than two years will be required to select the location for the 200-inch telescope, construction of which in this vicinity was made possible through a large donation made recently by the International Education Board of New York City, according to Dr. John A. Anderson of the Mt. Wilson Observatory, who has been placed in charge of construction of the instrument.

Dr. Anderson stated, in a talk given at the University Club of Pasadena last night, that tests are being made in various parts of the Southwest, to determine a site that will provide the best atmospheric conditions.

"The atmospheric conditions which cause what we know as 'star twinkling,' are very annoying to astronomers," said the speaker.

"We cannot observe the stars through this haze, so we must try to find a site where there is little 'twinkling.' About eighty sites have been offered already by chambers of commerce and real estate dealers in this neighborhood alone."

VALLEY SURVEYS TO LINE UP BUS ROUTES

VAN NUYS, Feb. 1.—An official of the Original Stage Line, Inc., yesterday attended the meeting of the industrial and transportation committee of the local Chamber of Commerce, and proposed that a survey be made looking toward the establishing of a stage line that will connect San Fernando Valley with the new State University at Westwood across the Santa Monica range from here, and the Santa Monica Bay district, and also lines that will give the entire valley service to central points that would connect with the line for the university. Following his talk it was decided to make such a survey and make report. With this and other plans afoot it is apparent that within a short time regular stage lines will be running in the valley to handle urban and rural travel, and to connect at central points with street car lines.

BIRTHDAY CELEBRATED BY RIDE IN AIRPLANE

VAN NUYS, Feb. 1.—J. F. Chandler, 85 years of age, retired city employee of Van Nuys and a Civil War veteran, yesterday celebrated his birthday by taking an airplane ride over San Fernando Valley. He was piloted by Lieut. Williams of the Metropolitan Airport, northwest of here. Chandler lives near the airport and spends much of his time there, apparently much interested in the flying machines. After his ride yesterday he said: "If they'd had these contraptions during the '60's the Civil War wouldn't have lasted more than a couple of months, and there's no telling which side would have won."

ORANGE JUNIOR COLLEGE LOOMS

Associated Commerce Group Develops Progress

Educational Committee to Proceed in Plan

Proposals Cover Two Ways About Santa Ana

PLACENTIA, Feb. 1.—A great union junior college to serve the major portion of Orange county was visualized here last evening before the Associated Chambers of Commerce of Orange county in a report by H. A. Lake of Garden Grove, chairman of the associated chambers' educational committee.

Following the report the body authorized its committee to procede with plans for the establishment of the school, either co-operating with Santa Ana, which now has a junior college, or acting separately.

George Raymer, secretary of the Santa Ana Chamber of Commerce, and now a member of the committee, reported that his city is willing to join with other sections of the county for the establishment of an adequate junior college. He presented figures to show that a district can be formed with an assessed valuation of $92,000,000, if Santa Ana is excluded, and with $133,000,000 if that city joins.

The committee reported that there appears little encouragement of Fullerton, site of a second junior college in the county, of joining the move. The secretary of the Fullerton school board reported that his associates have authorized an offer for the purchase of a forty-acre location for a new college plant.

At present, Raymer asserted, Fullerton levies a tax of 16 cents for the support of its junior college; while Santa Anans pay 22 cents for the support of their junior college. It was shown that the proposed new college could be established and maintained on a 10-cent levy.

Sierra Madre Now Preparing Wistaria Fete

SIERRA MADRE, Feb. 1.—Preparations for the twelfth annual Wistaria Fete are being brought to a rapid conclusion as the blooming season of the huge wistaria vine approaches. The vine which is 400 feet long completely encircles the T. H. Fennel home on West Carter avenue, and is considered one of the scenic wonders of the Southland, which draws thousands of people to Sierra Madre each spring.

The Woman's Club, as last year, will be actively in charge of the fete with Mrs. W. E. Walker, as general chairman. Others on the committee include Mrs. George F. Ferris, Mrs. William R. Lees, Mrs. William J. Lawless, Mrs. Nestor A. Young, Mrs. F. L. C. Roess and Mrs. Carroll King. The fete is considered a community event with the Masonic Lodge, Red Cross, and other organizations participating.

The fete will also celebrate the thirty-fifth anniversary of the vine which was planted in 1893 by Mrs. W. S. Brugman, now of Pasadena. When the vine was 3 years old, it began its rapid growth and, guided by bits of wire and string, encircled the east and west sides of the house in several seasons. The next two witnessed its connections with the mother root on the south side of the house. The vine then extended itself from the house over trellis work which has been enlarged each season to accommodate the runners of the vine, which mingle with roses of the runner kind in many varieties.

The wistaria vine blossoms in profusion and the gorgeous lavendar flowers intermixed with yellow, pink and white roses transforms the exterior of the Fennel home into a veritable bouquet. The trellis represents a huge bower of fragrant blossoms which shades the throngs of people who stop to view the wonder vine and dine beneath its blossoms.

Fog Blamed for Bad Auto Crash

ARTESIA, Feb. 1.—Charles Ledford of this city is confined to his home today by injuries suffered yesterday in an automobile accident which he blames to the fog.

Ledford crashed into a heavy oil truck on First street, west of Artesia. Although his auto was almost a total wreck from the impact, Ledford is expected to be out within a few days.

EVANGELIST SEES FAMOUS MISSION

Rheba Crawford, "The Angel of Broadway

SAN GABRIEL, Feb. 1.—Professing an intense interest in the history of all creeds, Rheba Crawford, known as "the angel of Broadway" for her successful administrations for the habitues of New York's Great White Way, paid a brief visit to the most famous of the California missions here today.

During her visit Miss Crawford disclosed plans to visit all the old missions and other points of interest from a religious standpoint in Southern California at an early date.

In voicing her admiration for the exploits of the early padres, Miss Crawford explained that the happy, livable type of gospel she espouses including the doctrine of "a laughing Christ," has no denominational or racial limits.

Miss Crawford won international fame as a Salvation Army lassie in winning to her standard the theatrical fraternity and the blase night inhabitants of New York's "roaring forties." She is in Los Angeles to deliver a series of sermons over the microphone and at the Wilshire Boulevard Congregational Church.

TIDELANDS OIL WELLS TO RESUME

General Petroleum Plans to Restart Work Held Up by Validity of Permit

VENTURA, Feb. 1.—Work is soon to be started by the General Petroleum Corporation on the Seacliff tideland wells, foundations for which have been standing in a partially completed condition since the beginning of the contest over the validity of the State permits, it was learned today. The foundations are to be completed for two wells and the holes spudded in soon.

It was stated positively also that the pier for which the company has made applications to the United States War Department will be for use in drilling rather than as a loading pier.

The General Petroleum Corporation is also planning to spud in a new semi-wildcat on its 300-acre lease of the Moore ranch, south of Goleta, it also learned.

SAN FERNANDO VALLEY MAY GET SIX NEW PARKS

NORTH HOLLYWOOD, Feb. 1.—There is a movement in San Fernando Valley for 500 acres of new parks, it is stated by F. Shearer, general superintendent of the city park system, who was here yesterday on business connected with the large local park. "Six new parks," he said, "are in process of being formed in the valley, and North Hollywood may claim the credit for starting the movement." According to Mr. Shearer, the developments that are under way are Roscoe, sixty acres; site at Victory Boulevard and Pacoima avenue, 170 acres; Reseda, forty acres; Owensmouth, fifty acres; Chatsworth, twenty-one acres, and Sunland, 100 acres. The last is the regional park just taken into the city system as a combined city and county park. There is no definite decision yet for a park or parks in the Van Nuys district, though it is understood there are plans being made to acquire several sites while acreage is comparatively cheap in price for such a purpose.

ORANGES COME HOME TO ROOST

Policeman Becomes Suspicious When Informer Asks That His Name Be Kept Out of Case, With Result That Prisoner Finally Implicates Man Who Told

REDLANDS, Feb. 1. — For ways that are queer the heathen Chinee does not hold a candle to the police, so A. S. Foote, 61 years of age, orange grower here, said sadly today. This was after he was sentenced to six months in the County Jail for stealing oranges.

Foote was responsible for the arrest of George Beggs, charged with stealing oranges to keep a fruit market at Long Beach supplied. On the morning of January 29, last, Foote appeared at the home of Fred Palmtag and told him that George Beggs was stealing fruit from his grove. Palmtag called the police and John Stocker arrested Beggs, finding nine sacks of oranges and grapefruit. Foote urged Stocker not to tell Beggs who had informed on him and was so insistent that the officer became suspicious. So Stocker went to Beggs and said, "Say, why didn't you tell me old man Foote was helping you steal those oranges?" Beggs then frankly said he did not intend to bring Foote into it.

Satisfied, Stocker took Foote to the Justice Court yesterday afternoon on a pretense that the Beggs trial was to be held. There, he charged Foote with stealing oranges. At first Foote denied it, but later pleaded guilty and was sentenced to six months in the County Jail. Judge Potter says that it is his intention to send all orange thieves to the County Jail.

FOOTHILL ROAD PLAN PROMISED

Boulevard Progress Seen in Engineers' Report

Pasadena to San Gabriel Wash Stretch Included

Appraisal Maps Expected Within Sixty Days

ARCADIA, Feb. 1.—That complete plans for the improvement of Foothill Boulevard from Walnut avenue in Pasadena to the San Gabriel wash will be ready for submission to the County Board of Supervisors about July 1, next, Engineer Freeman of the County Road Department informed officials of the United Foothill Boulevard Improvement Association last night.

Freeman also stated that the appraisal maps would be complete in approximately sixty days, and assured the executives of the association that the county is planning to pave the center strip of thirty feet from Pasadena to Monrovia during the summer. This will complete the width of fifty-six feet as soon as right of way can be acquired.

A resolution approving plans as prepared by the county and expressing appreciation of co-operation of county officials, was adopted by the association, according to Mrs. Edna Buhler, secretary.

W. L. Hoffeditz, chairman of the technical committee, reported that a survey of the proposed amendments of the so-called Mattoon Act now before the present Legislature will not endanger the present Foothill Boulevard project.

That consent has been granted to the State to retain a portion of the highway through territory recently annexed to Pasadena, was verified by a statement from the Pasadena City Directors, according to Mrs. Buhler.

The Foothill Boulevard project as backed by the association, begins at Greenwood and Walnut avenues in Pasadena and extends through a strip of county territory, know as the island, and connects with the present boulevard at Santa Anita avenue in Pasadena. It then follows the present Foothill Boulevard through Lamanda Park, Arcadia, Monrovia, through the Bradbury estate and east through orange ranches to the San Gabriel wash.

The project has won the approval of the Pasadena City Planning Commission, according to T. D. Allen of the technical committee.

The meeting was the first to be presided over by Hal Slemmons, since he was re-elected as president of the association.

Orange County Prisoner Faces Life Sentence

SANTA ANA, Feb. 1.—Prosecution of Wynter Willis, Portland (Or.) chauffeur, who is charged with an offense against a 14-year-old Westminster schoolgirl, was delayed another week today when Willis, arraigned before Superior Judge James L. Allen, reported that his attorney, W. F. Menton, had withdrawn from the case.

Willis said he was without funds to employ another attorney, so Judge Allen appointed former Judge Frank C. Drumm as defense counsel. The arraignment was continued to February 8, at which time Willis is expected to enter his plea to the charge.

With four previous felony convictions on his record, it is asserted Willis faces a possible life sentence as an habitual criminal, under a new California law, it is said. Dist.-Atty. Z. B. West, Jr., has announced his intention of invoking the statute against Willis, who has been in the Oregon penitentiary four times, it is said.

Mesa Rezoning Action Delayed

SANTA BARBARA, Feb. 1.—Action on the recommendation of the City Planning Commission that the eastern portion of La Mesa be rezoned for oil drilling was postponed for one week by the City Council yesterday afternoon. The delay is to permit a further investigation as to where the boundaries should be placed.

The commission voted to rezone the area within the city limits without a dissenting vote. It was brought out in the Council meeting that although La Mesa is a part of the city, it is geographically divorced from it and oil derricks erected there would not be a nuisance.

SANTA BARBARA CAR SYSTEM UP FOR SALE

SANTA BARBARA, Feb. 1.—Santa Barbara's transportation system is for sale for $100,000, including all street cars, tracks, wires and its busses as well. This statement was made yesterday by District Manager Ralph R. Walbridge after a conversation with F. B. Lewis, vice-president and assistant general manager of the Southern California Edison Company, owner of the property. Previously the company wanted $100,000 for the street car system exclusive of the busses.

RECEPTION FOR MINISTER

HUNTINGTON PARK, Feb. 1.—A reception was held at the First Baptist Church of Huntington Park tonight, for Rev. and Mrs. Walter Pegg, the former being the new pastor of the church, who begins his work here next Sunday morning. Rev. George Holt of Los Angeles, who has been supply minister at the church for the past four months, was also a guest of honor. Rev. Pegg comes from Whittier.

FIRE LOOKS LIKE WORK OF GYPSIES

Romany Curse Placed Over House Precedes Total Loss of Home and Contents

VENTURA, Feb. 1.—With the curse of a gypsy upon it, the three-room house occupied by the Brune family on the Del Norte road near Somis was burned to the ground Wednesday. The parents and three children, it was learned, lost all their belongings as well as their home in the fire.

A band of gypsies is camping not far from the house and recently one of them called on Mrs. Brune to buy a chicken. Mrs. Brune, afraid of the woman and her barbaric dress and language, refused to open the door.

The gypsy, angry and waving her fists at the house, called down the curse of her tribe on the place and its occupants. Later that day as the Brune children returned from school they ran crying to their mother that the house was on fire. It apparently had been started from outside and was lost before help arrived. The family is being cared for by relatives.

Last Lecture on Peace and War

MONROVIA, Feb. 1.—As the final lecture in a series of six sponsored by the adult education department of the local high school on "World Affairs Today," Prof. Paul Smith of Whittier College will lecture on "What Can American Institutions Do for World Peace" at the new high school building on West Orange avenue next Monday evening.

Dr. Smith is professor of history at Whittier College and is particularly interested in war and peace problems.

The lecture will be given in Room 25 of the main school building.

HERMOSA ASSESSMENT INJUNCTION DENIED

HERMOSA BEACH, Feb. 1.—An injunction restraining the city from further collection of the assessments in the Hermosa-avenue improvement was denied in Judge Walter S. Gates's court yesterday. The suit was filed several weeks ago by contesting the collection of the assessments on the grounds of discrimination in the levy, and is the culmination of over two years of suits and counter-suits in which the improvement has been involved. G. C. Metcalf, Catherine MacLennan, W. P. Beck, F. F. Sesha, J. H. Birnham, N. F. Swenson, C. A. Eicherand and W. B. Webb were the complainants. The improvement represents an expenditure of $330,548.40, of which the Pacific Electric Railway, whose right of way extends the entire length of the project, was technically exempted from the assessment by prior agreement, paying an assessment of $1 per mile.

VALLEY SCOUT HEAD TO SUBDIVIDE AREA

VAN NUYS, Feb. 1.—The San Fernando Valley Council Boy Scouts executive board will meet here next Tuesday, at which time the new president, Ray Whitson, manager in this district for the Southern California Edison Company, will outline the program for the present year. The administration of the council will be divided into nine departments, the heads of which are to be named Tuesday. Mr. Whitson also plans for the division of the valley into four districts of subcouncils, with an administrative body and a board of directors in charge of each. The divisions will be as follows: District No. 1 to include Van Nuys, Cahuenga Park and vicinity; District No. 2 will include San Fernando, Pacoima, Sepulveda, Newhall and community; District No. 3 will take in North Hollywood, Hewitt, Roscoe and Hanson Heights; District No. 4 will be composed of Owensmouth, Chatsworth, Zelzah, Reseda, Tarzana and Girard.

MONROVIA BODY PLANS DINNER AND MEETING

MONROVIA, Feb. 1.—Activities for the current season will be discussed at the first meeting of the Chamber of Commerce for 1929 to be held on the 12th inst., at the Leven Oaks Hotel, C. M. Commins, secretary, announced today. Eugene F. Sanders, now of Glendale, and former secretary of the Beverly Hills Chamber of Commerce, will be the speaker. Dinner will preface the meeting, which will be held in the evening.

SAN DIEGO WIN SCHOOL MONE

Mandamus Writs Issu Release Reserve Fu

All Dangers of Closin Fully Averted

Five Districts Enabl Continue Classe

SAN DIEGO, Feb. 1.—Th closing of San Diego schools for lack of funds, averted today when Judge C. N. drews issued mandamus wri leasing approximately $40,0 served tax money from the treasury. Five separate school districts had petition writs of mandate, joint actio ing against Ada York, school superintendent; G. W. ton, County Treasurer, and Hammond, County Auditor.

The reserved funds had bee lected above the nominal mum school tax rate of 75 in accordance with varying rates fixed by the Board of visors, and the auditor and urer had declined to draw the reserved funds because of gation started by the Ci League.

The Citizens' League had pealed to the District Court peals from ruling of San Superior Court, which uph higher rates. The Appellate upheld the San Diego court's ing, and the petitioners had days from January 10, date late ruling, to ask for re The time elapsed without petition, and the litigants barred under new rules of the Judicial Council, from appea the State Supreme Court. appeal might have been tak the Appellate Court decli grant rehearing.

Partly on the basis of this of time, the local court today ruled demurrers brought by ney Earl E. Lovett for the against the petitions for man The demurrers were overruled out leave to amend, settling issue in favor of the man petitioners. The writs then ordered.

Oceanside school district release of about $30,000 under order. Escondido district, the to petition, gained use of $ Ramona secured $8900; M Empire school got $2900, and brook district secured use of petitioned for.

Police Capture Man Suspecte in Several J

POMONA, Feb. 1.—Caught police after a spirited chase th the business district this aft when he was surprised in the snatching a purse from a w patron of a local beauty p William Howard, address unk was identified as the same man appeared at the L. E. Lov home, 425 West Orange Grove nue, last night, and made with coats and money belong guests of a party given there. the man's possession, when ap hended, according to officers, check belonging to one of the whose coat was taken from Loveland home during the p

Two additional charges are p ing against the prisoner, as he driving a stolen automobile which he had exchanged a certificate to confuse police. certificate of a 1929 roadster by Charles N. Campbell, 152 Verdugo avenue, Burbank, found in the expensive sedan he was driving at the time of arrest, police stated.

INHALATOR SQUAD FAILS TO SAVE BA

REDONDO BEACH, Feb. Heroic efforts of the inha squad of the local fire depar failed to save the life of Dori Larson, 3-months-old baby ter of Mr. and Mrs. Jared A. son of Torrance, who died hospital here last night fol an attack of pneumonia. The halator was pressed into hospital physicians after methods had proved futile, but baby failed to rally. The bo at the Glade L. White mortu Hermosa, where funeral arr ments are being made.

CHANGE OF PRIESTS

TUJUNGA, Feb. 1.—Rev. D Falvey has been appointed pr charge of the pastorate of Our of Lourdes, succeeding Rev. J. Ryan, who has been transferre a church at Covina. Father F already has taken up his here.

NEW TEMPLE FOR PASADEN

Aimee Semple McPherson Plans to Build Replica Her Los Angeles Institution in Crown City

PASADENA, Feb. 1.—Aimee Semple McPherson will erect a $50 replica of the Angelus Temple in this city, it was revealed today by Bert W. Bruett, pastor of the present local Four Square Gospel Ch In the belief that Pasadena is ripe for an active gospel revival cam Mrs. McPherson personally will take charge of the Pasadena ch upon its completion and divide her time between her Los Angeles Crown City congregations, Rev. Bruett stated.

The proposed edifice will seat more than 4000 persons and will be a replica of the Angelus Temple, but will be one balcony less in height. The site of the temple has not been announced, but it is said that it will be erected on East Colorado street.

Bruett has resigned his position to accept the post of divisional officer of the Four Square Church in Dayton, O.

Rev. Wesley Norgaard of Pomona will succeed Bruett and will assist Mrs. McPherson in the intensive campaign to be waged to increase the local member from 1000 to 4000.

The Pomona pastor is one of first graduates of Mrs. McPh Angelus Temple bible school. He a member of the internat board of trustees of the Square Church.

Detailed plans for the constr tion of what will be known as "Second Angelus Temple" will announced as soon as the evangelist returns from a campaign in Vancouver.

SAN DIEGO WINS SCHOOL MONEY

Mandamus Writs Issued Release Reserve Funds

All Dangers of Closing N Fully Averted

Five Districts Enabled Continue Classes

SAN DIEGO, Feb. 1.—Threate closing of San Diego co schools for lack of funds, w averted today when Judge C. N. A drews issued mandamus writs leasing approximately $40,000 r served tax money from the cou treasury. Five separate cou school districts had petitioned writs of mandate, joint actions ing against Ada York, cou school superintendent; G. W. B ton, County Treasurer, and C. Hammond, County Auditor.

The reserved funds had been lected above the nominal ma mum school tax rate of 75 ce in accordance with varying hig rates fixed by the Board of Su visors, and the auditor and tre urer had declined to draw the reserved funds because of gation started by the Citiz League.

The Citizens' League had pealed to the District Court of A peals from ruling of San D Superior Court, which upheld higher rates. The Appellate C upheld the San Diego court's ing, and the petitioners had tw days from January 10, date of late ruling, to ask for rehear The time elapsed without furt petition, and the litigants are barred under new rules of the S Judicial Council, from appealing the State Supreme Court. T appeal might have been taken the Appellate Court declined grant rehearing.

Partly on the basis of this la of time, the local court today ov ruled demurrers brought by Att ney Earl E. Lovett for the cou against the petitions for mandam The demurrers were overruled w out leave to amend, settling issue in favor of the mand petitioners. The writs then w ordered.

Oceanside school district gai release of about $30,000 under order. Escondido district, the to petition, gained use of $16, Ramona secured $8900; Mount Empire school got $2900, and F brook district secured use of petitioned for.

Police Capture Man Suspected in Several Job

POMONA, Feb. 1.—Caught police after a spirited chase thro the business district this aftern when he was surprised in the act snatching a purse from a wo patron of a local beauty par William Howard, address unkno was identified as the same man w appeared at the L. E. Lovel home, 425 West Orange Grove av nue, last night, and made aw with coats and money belonging guests of a party given there. the man's possession, when app hended, according to officers, wa check belonging to one of the whose coat was taken from Loveland home during the pa

Two additional charges are p ing against the prisoner, as he driving a stolen automobile which he had exchanged a st certificate to confuse police. certificate of a 1929 roadster ow by Charles N. Campbell, 152 N Verdugo avenue, Burbank, found in the expensive sedan w he was driving at the time of arrest, police stated.

INHALATOR SQUAD FAILS TO SAVE BAB

REDONDO BEACH, Feb. 1— Heroic efforts of the inhal squad of the local fire departm failed to save the life of Doris Larson, 2-months-old baby dau ter of Mr. and Mrs. Jared A. L son of Torrance, who died at hospital here last night follow an attack of pneumonia. The halator was pressed into use hospital physicians after o methods had proved futile, but baby failed to rally. The body at the Glade L. White mortuar Hermosa, where funeral arra ments are being made.

CHANGE OF PRIESTS

TUJUNGA, Feb. 1.—Rev. D. Palvey has been appointed pries charge of the pastorate of Our L of Lourdes, succeeding Rev. J. Ryan, who has been transferred a church at Covina. Father Pal already has taken up his du here.

FOR PASADENA

n Plans to Build Replica stitution in Crown City

mple McPherson will erect a $500,0 his city, it was revealed today by Re ent local Four Square Gospel Churc for an active gospel revival campaig ake charge of the Pasadena churc r time between her Los Angeles ruett stated.

tensive campaign to be waged he to increase the local membersh from 1000 to 4000.

The Pomona pastor is one of th first graduates of Mrs. McPherson Angelus Temple bible school. He a member of the internatio board of trustees of the F Square Church.

Detailed plans for the constru tion of what will be known as "Second Angelus Temple" will announced as soon as the wom evangelist returns from a gos campaign in Vancouver.

CHEF WYMAN'S Suggestions For TOMORROW'S MENU

Every Tuesday and Friday at 1:30 o'clock Mrs. A. L. Wyman will conduct a free class and demonstration of good cookery in the lecture room of the Southwest Building, 130 South Broadway.

Breakfast

Stewed Figs and Cream
Broiled Bacon
Fried Corn Meal Mush
Maple Syrup
Milk Coffee

Dinner

Cream of Asparagus
Celery Spiced Pickles
Roast Chicken, Chestnut Sauce
Browned Potatoes
Egg Plant Neapolitan
Celery Root Salad
Pumpkin Pie, Cheese
Coffee

Supper

Jellied Chicken Sandwiches
Avocado Salad, French Dressing
Marshmallow Apple Pudding
Cocoa

EGG PLANT NEAPOLITAN

Peel egg plant and cut in slices one-fourth of an inch thick, sprinkle with pepper, salt and roll in flour. Place in a saute pan two tablespoonfuls of oil or butter, as soon as the oil is hot place the eggplant in it and cook until slightly amber colored on both sides, place the eggplant in a well-oiled baking dish, pour over it two cupfuls of tomato puree that has been mixed with two tablespoonfuls of grated parmesan cheese, sprinkle over some grated buttered crumbs, then more cheese and bake for ten minutes or until delicately browned.

CELERY ROOT SALAD

Wash, scrub and rinse clean, three medium-sized celery roots, place in a saucepan, cover with boiling water add a slice of lemon and when half-cooked add one teaspoonful of salt and boil until tender. Plunge into cold water, peel and cool, cut in quarters lengthwise and slice the quarters crosswise, place the sliced celery root in a cold bowl that has been rubbed with a crushed clove of garlic. Cover with French dressing and let stand for two hours. Drain, mold on shredded lettuce and cover with the dressing made by mixing one cupful of thick cream with one teaspoonful of dry mustard, one teaspoonful of salt, two tablespoonfuls of lemon juice, and one-quarter of a teaspoonful of cayenne pepper.

PUMPKIN PIE

Beat the yolks of four eggs until thick and smooth with one cupful of sugar, add to them two cupfuls of cooked pumpkin that has been pressed through a sieve, one and one-half cupfuls of milk, one-half a teaspoonful of cinnamon, half a teaspoonful of mace, and half a teaspoonful of nutmeg. Mix well, beat the whites of the eggs until stiff, fold into the pumpkin mixture, pour into a pastry lined pie tin and bake until firm.

JELLIED CHICKEN SANDWICH

Chop two cupfuls of chicken fine, then rub to a paste, place a tablespoonful of gelatine in half a cupful of cold water, and place over hot water until dissolved, then add the chicken paste. Season with salt, paprika and a teaspoonful of grated horseradish, stir the mixture until it begins to thicken then stir in half a cupful of cream that has been whipped to a stiff froth. Place in a mold, set in the ice box until ready for use; cut in thin slices, place on lightly buttered bread on which has been placed a lettuce leaf. Garnish with parsley and olives.

Mrs. Wyman does not reply to letters, but requests for recipes are answered in the department, PRACTICAL RECIPES, published every Tuesday.—(All rights to reproduce reserved by A. L. Wyman.)

Word Received of Law Expert's Death in Europe

Dr. Otto Schreiber, head of the Institute of air law at the University of Koenigsberg, Germany, who spent last summer in Los Angeles as special lecturer in the division of public administration, University of Southern California, died at his European home on January 24, last, according to a cable received by Dean Reid L. McClung of the college of commerce, University of Southern California.

Dr. Schreiber made many friends during his summer's stay in this city, as he headed both day and evening lecture classes while here. He was given the honorary degree of doctor of laws by the University of Southern California last August in recognition of his contribution to humanity as an international authority on air law, and his assistance in the rapid development of international air traffic by his efforts in establishing an internationally uniform code of air law.

Breeze Results in Discovery of Liquor Factory

One sniff after another led Police Sergeant Crane and Officers Schubert, Krueger and Buckley of the vice division to the discovery of 31,000 gallons of mash, two 200-gallon stills and four gallons of 180-proof alcohol hidden in a barn at the rear of 8046 Wilbur avenue early yesterday morning, they reported.

Ramon Traba, 32 years of age, owner of the building, according to the officers, was arrested for possession of the liquor plant.

The raid was the result of an early morning breeze. The raiders were driving along San Fernando Road, they said, when a vagrant whiff of fermenting mash was carried to them. The direction of the breeze was determined and the plant was discovered.

INCOME TAX LIEN FILED

An income tax lien was filed yesterday against Marshall Neilan, motion-picture man, for $1165 additional taxes for 1925. Numerous other tax liens were filed during the day.

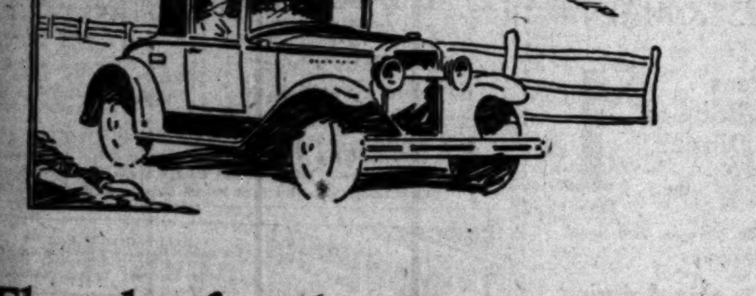

"Thanks for the Buggy Ride"

WHEN you hear someone remark that in the "good old days" you could rent a horse and buggy for the afternoon for $1.50, please remember that . . .

For the same amount you can buy enough gasoline to drive a soft-cushioned, man-motored, time-conserving automobile over 100 miles.

And "Old Dobbin" could never set nor keep the pace of the smart, fast cars priced reasonably enough for two-car ownership, in the want ad "Automobiles" columns of

Los Angeles Times
World's Greatest Want Ad Medium
Telephone MEtropolitan 0700

HEALTH and DIET ADVICE

By Dr Frank McCoy
author of "The Fast Way to Health"

Dr. McCoy will answer personal questions on health and diet, addressed to him, care of The Los Angeles Times. Inclose stamped, addressed envelope for reply.

DIATHERMY AND PNEUMONIA

Although the proportion of deaths from pneumonia has been greatly reduced within recent years, it still remains one of the most fatal of all diseases. The greatest number of cases occurs during the winter and spring. Even if one does not die from the attack of pneumonia, it may leave the body in such a weakened condition that some other serious disease is apt to follow—often tuberculosis.

When severe colds and influenza have been improperly treated, they frequently are followed by the more dangerous pneumonia. Pneumonia usually takes its toll from those who least expect themselves to be in danger, since it is frequently preceded by a slight gain in weight. Most of the deaths occur with those who are overfed and overweight and who have been neglecting to take the proper amount of physical exercise and have enervated themselves by mental overwork or nerve-wasting habits.

A thin person who contracts pneumonia is more apt to recover than his obese brother. Those who are underweight usually respond quite easily to treatment because their bodies do not have to burn up the excess fat. You can avoid pneumonia by keeping your weight down to normal, taking systematic exercises, and avoiding the enervation produced by overwork, late hours, and indiscriminate eating.

One of the best methods of treating pneumonia has been discovered within recent years. This is an electrical treatment which can be given in your home by a physican who uses a sufficiently powerful, portable, high-frequency apparatus. To give a treatment with this machine, pads are placed on the front and back of the affected area and an electric current turned on up to a certain strength. Through the agency of this special type of current, the tissues inside of the lungs between the two separate pads, are heated to several degrees higher than normal. No sensation is felt on the skin, since the heat can be directed to exactly the right spot inside of the lungs. This is called a diathermy treatment. This internal heating treatment is effective in throwing out the pus and its accompanying micro-organisms known as pneumococci. The metabolism of the tissues is increased by this treatment and has been very successful during the last five years as can be proven by the records of physicians who use this method of treatment.

No food of any kind should be used during the first days of the attack, or as long as there is any high fever, but after about five days of this fasting regime, if a slight fever still exists, the patient may be given a mixed quantity of cooked nonstarchy vegetables. No heavy starchy foods or protein foods should be permitted until the fever has entirely disappeared. The patient should, however, be encouraged to drink large quantities of water, distilled being preferable.

The bowels must be kept clean with at least three enemas daily. During the height of the attack, a warm sponge bath should be taken every two hours during the day and night. The patient should be kept warm by woolen blankets, but the fresh air should be allowed to circulate freely around the sick bed. The windows should be kept wide open and if necessary the air may be warmed by electric heaters, but never use a gas fire to produce heat in a room where one is sick with pneumonia.

QUESTIONS AND ANSWERS

PREMATURE BALDNESS

Question: B. A. V. asks: "What is the cause and cure of a man 22 years old becoming bald? He also grinds his teeth almost constantly in his sleep, and his jaws and ankles crack most annoyingly at times."

Answer: Sometimes baldness in young people occurs as a result of a fever or from some constitutional disease, but most cases of baldness are due either to a lack of the proper circulation to the scalp or to a lack of certain mineral elements in the diet. These can be secured in most of the fruits and vegetables, especially those listed as follows: Asparagus, cucumbers, lettuce, bran, dandelion, parsnips, fruit skins, strawberries and beets.

REMEDY FOR NOSE BLEED

Question: Subscriber asks: "Is slapping the cheek for nosebleed a good method?"

A.: Most cases of nosebleed can be stopped by cold applications over the back of the neck and over the nose while holding the head up and slightly backward. Severe cases might require a doctor's attention, since he could either plug the nose with cotton and stop the bleeding, or apply pressure upon the area supplying the nose.

BROWN SPOTS OF MIDDLE AGE

Question: N. B. C. asks: "Can you tell me the cause and cure, if any, of the dark spots and freckles that appear on the face and hands after middle age?"

Answer: The spots such as you describe are usually caused by the presence of bile pigment settling in the skin because of systemic acidosis. If you can increase the alkalinity of the body by using the correct diet, these will probably cease to form, and those present will disappear as the skin scales off.

[Copyright, 1929, the Bell Syndicate, Inc.]

DR. HUBBLE LECTURES TOMORROW AFTERNOON

The illustrated lecture at the Southwest Museum, Highland Park, tomorrow at 3 p.m., will be delivered by Dr. E. P. Hubble, astronomer on the staff of the Mt. Wilson Observatory. The subject is "Beyond the Milky Way." Dr. Hubbell not only is a scientist of the first rank, but also has the uncommon gift of being able to interpret his science so that the public understands. He is a Fellow of the Royal Astronomical Society of England, and is a member of the American Astronomical Society, the Astronomical Society of the Pacific and the National Academy of Sciences.

NEW LEADER FOR HEALTH ASSOCIATION

Montebello Man Elected by County Organization; Other Officers Chosen

Walter Malone of Montebello was announced yesterday as the newly elected president of the Los Angeles County Public Health Association. Miss Evelyn Stoddard of Los Angeles is first vice-president; Dr. J. L. Pomeroy, County Health Officer, second vice-president, and H. E. Shafer, treasurer. Robert Mitchell, Los Angeles attorney, was re-elected secretary.

WALTER MALONE.

Mr. Malone succeeds Robert Radford of Monrovia, who had held the presidency for two years.

The Los Angeles County Public Health Association functions as a voluntary health organization in county territory, exclusive of the cities of Los Angeles, Pasadena and Long Beach. On co-operation with the county health department it strives to meet the needs of disease preventive and health educational programs for the cities, smaller communities and schools.

Railroads Cut Fares to East

February will be bargain month for prospective travelers on Union Pacific and Santa Fe and Southern Pacific trains to the East. Special one-way fares back East went into effect yesterday on the transcontinental systems and will be in force until March 2. These fares provide accommodations in coach and reclining-chair cars and give the advantage of comfort and speed at a minimum cost. As an example of these fares the three roads are quoting a one-way fare to Chicago of $52.50, with proportionate rates to other points.

Announcement also was made yesterday that similar one-way fares from eastern points to California will be in effect between March 15 and April 30, next.

James Opposes Wife's Demand

Mrs. Marian C. James, daughter of J. Stuart Blackton, met opposition in her divorce suit against C. Gardiner James yesterday when the husband filed an answer to his wife's complaint charging that she overestimated the amount of the couple's community property.

James says their joint estate is worth only $5000 instead of $10,000. The defendant also declares that instead of making "large sums" of money he is out of a job and making nothing.

YOUR BABY AND MINE

Mrs. Eldred will be glad to answer all questions pertaining to babies and children. A stamped and self-addressed envelope, forwarded to this office, will bring a personal reply.

This department offers leaflets on weaning and feeding the child from 6 weeks to 6 years, prenatal care and diet for the nursing mother, constipation, eczema outfits for the new baby, sleeping, walking, teething, thumb suckling, ammoniacal urine, bed wetting, training in cleanly habits, periods of nursing, cod liver oil, orange juice, hives, worms, vomiting, refractory children, prune juice, lime water, rupture, styes and boils and cradle cap. Before asking a personal question about one these subjects, it is better to send a self-addressed stamped envelope for the leaflet you need. If your particular problem is not covered in the above list, Mrs. Eldred will be glad to give you a personal reply.

FRUITS ESSENTIAL PART OF CHILD'S DIET

The baby as early as six weeks or two months after birth is given his daily portion of orange juice nicely diluted with water. The orange juice is not so vitally necessary to the breast-fed baby this early (unless constipated,) but it is to the baby fed any kind of canned or dried milks or any patent baby foods. This because long cooking entirely destroys the vitamin C while short cooking may partially destroy it. Babies fed on canned foods and getting no fresh fruit juices may develop scurvy, the disease which was once so prevalent among sailors who were, on long cruises, denied the benefits of fresh food.

Prune juice cannot take the place of orange juice, as many mothers seem to think. Tomato juice can, for even if the tomatoes are cooked, the vitamin C, in this particular instance, is not destroyed.

Oranges and lemons are a fine source of vitamin C, and both tomatoes and oranges contain two other important vitamins, A and B. But it is less necessary to know what particular vitamins are in certain fruits and vegetables than it is to impress oneself with the fact that all babies need vitamin C to make up for the lack of other fresh foods and as a stimulant to normal teething. Children fed on foods deficient in this particular vitamin suffer from delayed teething.

Oranges and tomatoes then are the first foods added to the regular diet. Later the child may enjoy all kinds of fruits, both cooked, canned or raw, and should learn to like a lot of them before the third year. Prunes, pineapple juice, grapefruit juice, apples cooked and scraped raw, peach juice and pulp from fresh stewed peaches, stewed pears (strained,) are all permissible in the small child's diet.

Fruits are valuable not only for the vitamins but for their alkaline quality. Yes, I said alkaline and not acid. And if anyone is mentally quarreling with me and insistent that fruits are acid, we'll agree that they are until after digestion. Then these fruit acids are burned to an alkali ash and contribute to the alkalinity of the system. When we have colds the system needs more alkalis, so we drink hot lemonade and orange juice, and quantities of vegetable soup. When a child has a mild acidity which evidences itself in ammonia-odored urine, we help the condition by contributing more alkalis in the form of fruit juices and vegetable soups, and perhaps bicarbonate of soda.

The laxative quality of fruits is well known, but it isn't perhaps as well recognized that they are far more effective on an empty stomach. Fruits taken with meals may be quite ineffective, while the same fruit pulps or juices taken one hour before a meal will have a decided effect. Don't fail to include fruit, both cooked and raw, in at least two of the children's meals daily.

GUIDING YOUR CHILD

JUST AVERAGE

By Mrs. Agnes Lyne

There is no more uphill struggle than that of the child of average endowment who has the misfortune to have been born into a brilliant family.

It is an ironical reflection on the limited usefulness of intelligence per se that superior parents seldom bring any of their superior intelligence to bear in helping such a child to find himself.

Usually he understands that he is just average, that, while great things are expected of his well-endowed brothers and sisters, nobody expects him to amount to much. He feels that he was born a kind of mental black sheep. The resultant feeling of inferiority is sufficient to account for a subsequent failure to establish himself in life.

The important thing for the parents of such a child to realize is that there is more than one type of excellence in the world. They must learn to adjust themselves to the idea that it is no disgrace to have a son who becomes a successful farmer or a first-rate skilled mechanic or a daughter who will earn her living as a clerk or a milliner.

Parents must set up some other standards in the home besides those of intellectual attainment. They must learn a sympathetic appreciation of the hobbies and skills which such a child develops for himself. They must give him a chance to talk. They must accord him the respect due him for achievement in his own line. They must bear in mind that a sweet tempered, reasonable adjustment to the realities of existence is more important from the point of view of individual happiness than the winning of a Phi Beta Kappa key.

BARBER EXAMINATION SET FOR NEXT WEEK

Members of California's State Board of Barber Examiners are in Los Angeles to test tonsorialists. The examinations will be conducted Monday, Tuesday, Wednesday and Thursday at 1233 East Seventh street. The board consists of J. T. Haywood, C. L. Butts and C. E. Rynearson, who are registered at the Hayward Hotel.

NEW EVENING CLASSES

Manual Arts Evening High School has announced new classes will begin Monday in music, including voice, piano and orchestra. New classes also will start in gymnasium for both men and women, including basketball, folk dancing and clogging.

BROADCASTERS LIST OFFERINGS

Clip Sheets Schedule Day's Radio Presentations

KFI and KHJ Give Word of Interesting Features

Program of Drama League Among Offerings

BY DR. RALPH L. POWER

Clip sheets from some of the local broadcasters make known what they plan to bring before the public today as radio offerings.

For instance, KFI is to give its 8 to 9 p.m. hour over to the Los Angeles Drama League in honor of National Drama Week. Evelyn Hall will talk on Shakespeare's "Merchant of Venice" and there will be appropriate music.

KHJ, the Don Lee station, puts out a clip sheet which says that from 7 to 8 p.m. they will have a continuity written by Lindsay MacHarrie, chief announcer of the station, titled "The Soul of the City."

This is said to be in the form of verse of a modern trend, to be read by Leslie Brigham.

LeMON RETURNS TO LOCAL STATION

KTM, Los Angeles, announces that Mel LeMon, manager of KTAB, San Francisco, became manager for the local station yesterday. He formerly was with KFWB and KNRC.

THE RADIO DIAL Hour by Hour

(From programs submitted by stations.)

6 to 7 a.m.

KNX—Health exercises at 6:45.

7 to 8 a.m.

KFWB—Melody Boys dance orchestra.
KHJ—Dr. Philip Lovell at 7:30; exercises.
KNX—Exercises 7:15 and 7:45 o'clock.

8 to 9 a.m.

KFI—Dobbsie's breakfast frolic.
KFWB—Melody Boys' dance orchestra.
KHJ—Early Birds, Don and Mart.
KNX—Prayer; phonograph records.

9 to 10 a.m.

KFI—Home talks.
KFWB—Studio harmony hour.
KNX—Phonograph records.

10 to 11 a.m.

KFWB—Studio.
KNX—Talks.

11 a.m. to 12 noon

KFWB—Studio.

12 noon to 1 p.m.

KFI—Reports, talks and music.
KFWB—Studio at 12:30.
KHJ—Concert orchestra to 12:30; Los Angeles Times' world-wide news at 12:30.
KNX—Phonograph records.

1 to 2 p.m.

KFI—Dicky Thomas and others.
KFWB—Studio.
KHJ—Dance band; Charlie Wellman.
KNX—Book talk, 1:30.

2 to 3 p.m.

KFI—Ruth Haddock.
KHJ—Concert soloists' hour.
KNX—Phonograph records.

3 to 4 p.m.

KFI—Edmund's dance orchestra.
KHJ—Matinee Melody Masters and Girls' Lyric Trio.
KNX—Phonograph records.

4 to 5 p.m.

KFI—Opal Snow and others.
KFWB—Program to 4:30.
KHJ—Midnight Mission to 4:30; Los Angeles Playground Department.
KNX—Program.

5 to 6 p.m.

KFI—Walter Damrosch and orchestra.
KFWB—Program.
KHJ—Quintet and others.
KNX—Studio.

6 to 7 p.m.

KFI—Trio.
KFWB—Music at 6:45.
KHJ—Organ to 6:45; Los Angeles Times' world-wide news at 6:45.
KNX—Studio; string music.

7 to 8 p.m.

KFI—New York dance music.
KFWB—Dance orchestra; concert quintet.
KHJ—Concert orchestra; continuity by Lindsay MacHarrie.
KNX—Sponsored.

8 to 9 p.m.

KFI—Helen Guest; Bob and Monte.
KFWB—Orchestra; Dean sisters & others.
KHJ—Studio.
KNX—Studio.

9 to 10 p.m.

KFI—Moore's concert orchestra.
KFWB—Orchestra.
KHJ—Chain dance music.
KNX—Studio.

10 to 11 p.m.

KFI—Symphonette.
KFWB—Roy Fox's dance orchestra.
KHJ—Chain dance music.
KNX—Gus Arnheim's dance orchestra.

11 p.m. to 12 midnight

KFI—Midnight frolic program.
KHJ—Chain dance music.
KNX—Gus Arnheim's dance orchestra.

12 midnight to 2 a.m.

KFI—Frolic.
KNX—Frolic.
KHJ—Organ hour to 1 o'clock.

Women to Aid in Plans for Hoover Train

A prominent part in the plans for the official train that is to leave Los Angeles on the 27th inst. for Washington to carry the Republicans to the inauguration of Herbert Hoover will be played by women. Six have been named on the committee of arrangements, headed by John R. Quinn, former State Commander of the American Legion.

The "California Hoover Inaugural Special," is to be operated over the Union Pacific system. So far, more than 150 reservations have been made, according to Col. William Eric Fowler, chairman of the Los Angeles County Republican Central Committee.

A member of the committee has just returned from Washington where arrangements were made to take care of the delegation at the Raleigh Hotel. In the interim Californians resident in Washington are planning entertainments and receptions.

The Hoover special will arrive in Washington on the morning of March 3. Women members of the general committee include Mrs. Chester C. Ashley, Mrs. Fred A. Kellogg, Mrs. Ida R. Koverman, Mrs. E. C. Magauran, Mrs. W. W. Nash and Mrs. Harriett W. Works.

PARK PLANS TO COME UP

Discussion of a park and playground for Hollywood is given leading place on the program of the Greater Hollywood Taxpayers' Association community meeting scheduled for Tuesday night at Guild Hall, Hollywood Boulevard and Gardner street. Mr. Henderson, representing the Playground and Park Commission, is announced to speak on the subject of a park for Hollywood. Capt. McCaleb of the Hollywood Police Station speaks on "Ways and Means of Safety First" and Deputy Chief Finlinson on "Child Welfare."

Housewares Specials

On the mezzanine floor, 7th & Union store. Prices effective until Feb. 8.

Glass Mixing Bowl Set —5 pieces, nested—5, 6, 7, 8 and 9 inches; pink or green. $1.00
Limoges China Co. Sandwich Set —1 ten-inch tray, 6 seven-inch plates; green motif. $1.98
Dominion Electric Heater —13-inch copper reflector; 600 watt. Fully guaranteed. $3.19
Fostoria Bon Bon Dishes —very attractive patterns. They come in green, amber and pink shades. 69c
Paper Aprons —guaranteed water-proof. Made of heavy, soft, krinkly paper, braid binding. ($1 dozen.) 2 for........ 19c

Runnymede Eggs
at all Young's stores
Packed Under Willowbrook Brand

Decker's Sealed Hams
Hickory Smoked
Cooked . . No Bone . . No Waste
Economical—Delicious
Whole Ham Lb.......... 59c Half Ham Lb........ 64c

Saturday Specials
—at all Young's stores
Turkeys, Fresh Hens 7 to 12 pounds lb. 45c
Leghorn Hens Dry Picked 3-3½ lbs. lb. 40c
Pork Roast Loin or Rib ..... lb. 28c

Young's Market Company
Wholesalers . . . Retailers . . . Hotel Purveyors
Phone DUnkirk 2201
No Charge for Delivery

VALUABLE!—TAKE TO YOUR GROCER
Good for 5c on a 1½ lb. loaf, 3c on a 1 lb. loaf
Present this coupon to your grocer and for 9c he will give you a 1½-pound loaf of Langendorf Royal White or Whole Wheat Bread, or for 7c a regular 10-cent pound loaf. (Good only on purchase of these two types of Langendorf Bread.)
Customer's Name
Size of loaf desired
Grocer's name
To grocer: Our driver will redeem in cash the full value of this coupon when duly signed—5c when the sale is a specified 1½ lb. loaf, 3c when the 1 lb. size.
Langendorf United Bakeries, Inc., Los Angeles

GOOD FOR 5c
on these famous [1½ pound] loaves
LANGENDORF BREAD
and good for 3c on the 1 pound

You've never tried Langendorf Royal White? Or Langendorf Royal Whole Wheat? Then you have been missing two wonderful bread treats. Thousands upon thousands of families call these Langendorf Breads "supremely fine."

To introduce them to you, we make this special offer. Tear out the coupon printed above and take it to your grocer. He will give you a 1½ pound loaf of Langendorf Royal White or Royal Whole Wheat for 9c; or a 1 pound loaf for 7c.

Langendorf Breads are made of the finest ingredients, laboratory tested and perfectly baked. They are loaves you will find most tempting to serve every day. Langendorf United Bakeries, Inc., Los Angeles.

Langendorf ROYAL WHITE

Travel Suggestions
Appear daily on The Times' Travel, Resort and Hotel page. These interesting announcements suggest all sorts of long or short trips, by sea, rail and motor bus.

"SUBMARINE" AT RITZ

"Submarine," drama of love and the sea, opens a two-day showing at the Ritz today. There will also be a one-act playlet, "Poor Old Jim," by William De Mille, presented by the Beverly Hills Community Players. With "Submarine" there is an exceptional sound accompaniment. Jack Holt, Ralph Graves and Dorothy Revier have principal roles. Sunday only there will be a Fanchon and Marco unit variety stage show and "Marked Money" on the screen.

DEL RUTH SCORES AGAIN

Roy Del Ruth is said to have another winner to his long list of box-office successes. "The Hottentot," which he is now completing as an all-talking Vitaphone production, is said to be another achievement for him. It will join the list of such productions as "The Terror," "Conquest," "The Desert Song" and other all-talkies which Del Ruth has directed.

A machine for matching colors scientifically has been invented at the Massachusetts Institute of Technology.

ROBERTS DIRECTING EIGHT

Having completed the series of Educational comedies starring Al St. John, Director Stephen Roberts is now busily engaged in finishing the series of eight funmakers which feature Monty Collins alone. For the current comedy, which has just been started, Roberts has surrounded the young comic with a cast which features such beauties as Betty Boyd, a Wampas Baby Star of 1929, and Maxine Jennings, a new recruit from the stage. Harold Goodwin is lending his talents to this comedy production.

THEATERS
SUBURBAN *and* NEIGHBORHOOD

WEST COAST THEATERS, INCORPORATED

LOS ANGELES

BARD'S ADAMS Adams and Crenshaw
Sat.—Joe Brown in "Hit of the Show" Vitaphone
Sun.—Jack Holt in "Waterhole"
Mon., Tues.—Vilma Banky in "The Awakening"

BALBOA 87th and Vermont Ave.
Sat.—Conrad Nagel in "State Street Sadie." Vitaphone
Sun.—Charlie Murray in "Do Your Duty"
Mon., Tues.—Jack Holt in "Waterhole"

CRYSTAL 2806 Whittier Boulevard
Sat.—"Danger Street"
Sun., Mon.—Rod La Rocque in "Capt. Swagger" & "Do Your Duty"
Tues.—Vilma Banky in "The Awakening"

FIGUEROA
Sat., Sun.—Buddy Rogers in "Someone to Love." Vitaphone
Mon., Tues.—Al Jolson in "Singing Fool." Vitaphone

GOLDEN GATE
Sat.—Ruth Chatterton in "The Doctor's Secret"
Sun., Mon.—Conrad Nagel in "Let's Make Whoopee"
Tues.—Wm. Haines in "Alias Jimmy Valentine"

HIGHLAND
Sat.—Dane and Arthur in "Brotherly Love"
Sun., Mon.—Billie Dove in "Adoration"
Tues.—Jack Holt in "Waterhole"

JEWEL
Sat.—"Bush Ranger" & "Sinners in Love"
Sun., Mon.—"Hit of the Show" & "Waterhole"
Tues.—Arthur Lake in "Air Circus"

MANCHESTER 330 West Manchester
Sat., Sun.—Clara Bow in "Three Week Ends"
Mon., Tues.—Norma Shearer in "Lady of Chance"

MESA Slauson and Angeles Mesa
Sat.—Dane and Arthur in "Brotherly Love"
Sun.—Rod La Rocque in "Capt. Swagger"
Mon., Tues.—Vilma Banky in "The Awakening"

RITZ Wilshire at La Brea
Sat.—Jack Holt in "Submarine"
Sun.—Junior Coghlan in "Marked Money"
Mon., Tues.—Norma Shearer in "Lady of Chance"

ROYAL 1710 South Main Street
Sat.—"Tracked"
Sun.—Corinne Griffith in "The Outcast"
Mon., Tues.—Colleen Moore in "Lilac Time"

SAN CARLOS At Griffin and No. Main
Sat.—Wm. Boyd in "Power"
Sun., Mon.—Billie Dove in "Adoration"
Tues.—Richard Arlen and Nancy Carroll in "Manhattan Cocktail"

STARLAND At 2626 North Broadway
Sat.—Charlie Murray in "Do Your Duty"
Sun., Mon.—Conrad Nagel in "State Street Sadie." Talkie
Tues.—Arthur Lake and Sue Carroll in "Air Circus." Sound

SUNBEAM 6023 Compton Ave.
Sat.—Emil Jannings in "Sins of the Fathers" & "Baby Cyclone"

UPTOWN
Sat., Sun.—Norma Shearer in "Lady of Chance"
Mon., Tues.—Bert Lytell in "On Trial." Talkie

WESTLAKE 636 South Alvarado Street
Sat.—Clara Bow in "Three Week Ends"
Sun.—Buddy Rogers in "Someone to Love"
Mon., Tues.—Norma Shearer in "Lady of Chance" & "Lion's Roar" all talkie comedy

ANAHEIM

CALIFORNIA
Sat.—Monte Blue in "White Shadows of South Seas"
Sun., Mon., Tues.—Warner Baxter and Edmund Lowe in "Old Arizona." Talkie

BELL

ALCAZAR
Sat.—Audrey Ferris in "Little Wildcat." Talkie
Sun.—Conrad Nagel in "Let's Make Whoopee"
Mon., Tues.—May McAvoy in "The Terror." Talkie

BEVERLY HILLS

BEVERLY 284-8 Beverly Drive
Sat.—Monte Blue in "White Shadows of South Seas."
Sun., Mon., Tues.—Gary Cooper and Nancy Carroll in "Shopworn Angel." Vitaphone

GLENDALE

ALEXANDER
Sat.—Jack Holt in "Avalanche"
Sat. Mat.—"Lightning Lariats"
Sun., Mon., Tues.—Gary Cooper in "Shopworn Angel"

GLENDALE West Coast
Sat., Sun.—Johnny Mack Brown in "Annapolis"
Mon., Tues.—Ruth Chatterton in "The Doctor's Secret." Talkie

BARD'S
Sat.—Billie Dove in "Adoration"
Sun., Mon.—Jack Holt in "Submarine"
Tues.—Buddy Rogers in "Someone to Love"

GATEWAY San Fernando Rd. and Glendale Blvd.
Sat.—Jack Holt in "Submarine"
Sun., Mon.—Conrad Nagel in "State Street Sadie"
Tues.—Helene Costello in "Lights of New York"

HERMOSA BEACH

METROPOLITAN
Sat.—Colleen Moore in "Synthetic Sin"
Sun.—"Ned McCobb's Daughter"
Mon., Tues.—George O'Brien in "Blindfold"

HOLLYWOOD

CARMEL Crescent Junction, Hollywood
Sat.—Sammy Cohen in "Homesick"
Sat. Mat.—"Silver Valley"
Sun., Mon., Tues.—Renee Adoree in "The Spieler." Vitaphone

FILMARTE
Sat.—Chester Conklin in "Haunted House"
Sun., Mon.—Rod La Rocque in "Capt. Swagger"
Tues.—Vilma Banky in "The Awakening"

HOLLYWOOD 6457 Hollywood Boulevard
Sat., Sun.—Alice White in "Naughty Baby"
Mon., Tues.—Norma Shearer in "Lady of Chance"

PARAMOUNT 5528 Santa Monica Blvd.
Sat.—Colleen Moore in "Lilac Time"
Sat. Mat.—"Blood Will Tell"
Sun., Mon.—Jack Holt in "Waterhole"
Tues.—Eric Von Stroheim in "The Wedding March"

VISTA (Formerly Bard's)
Sat.—Charlie Murray in "Do Your Duty"
Sun.—Dane and Arthur in "Brotherly Love"
Mon., Tues.—"Man, Woman and Wife"

WILSHIRE 831 South Western
Sat.—Dane and Arthur in "Brotherly Love"
Sun., Mon.—Billie Dove in "Adoration"
Tues.—Rod La Rocque in "Capt. Swagger"

HUNTINGTON PARK

CALIFORNIA
Sat.—Junior Coghland in "Marked Money"
Sun., Mon.—George O'Brien in "Blindfold"
Tues.—Bert Lytell in "On Trial." Talkie

LYRIC
Sat.—"Ned McCobb's Daughter"
Sun., Mon., Tues.—Wm. Haines in "Alias Jimmy Valentine"

NORTH HOLLYWOOD

EL PORTAL
Sat.—Monte Blue in "White Shadows of So. Seas"
Sun., Mon.—Colleen Moore in "Synthetic Sin"
Tues.—Bert Lytell and Lois Wilson in "On Trial." Talkie

LONG BEACH

EGYPTIAN
Sat.—Corinne Griffith in "The Outcast"
Sun.—Charlie Murray in "Vamping Venus"
Mon., Tues.—Eric Von Stroheim in "The Wedding March"

WEST COAST
Sat., Sun.—Buddy Rogers in "Someone to Love"
Mon., Tues.—Gary Cooper in "Shopworn Angel"

IMPERIAL
Sat., Sun., Mon., Tues.—Ruth Chatterton in "The Doctor's Secret." Talkie

OCEAN PARK

DOME
Sat.—Lillian Gish in "The Wind"
Sun.—George O'Brien in "Blindfold"
Mon., Tues.—Wm. Haines in "Alias Jimmy Valentine"

ROSEMARY
Sat., Sun.—Laura La Plante in "The Last Warning." Talkie
Mon., Tues.—Ruth Chatterton and H. B. Warner in "The Doctor's Secret." Talkie

ONTARIO

GRANADA
Sat.—"Making the Varsity"
Sun., Mon.—George O'Brien in "Blindfold"
Tues.—Joan Crawford in "Dream of Love"

PASADENA

COLORADO (Formerly Bard's)
Sat., Sun., Mon., Tues.—Ronald Colman in "The Rescue"

STRAND
Sat., Sun., Mon., Tues.—Wm. Haines in "Alias Jimmy Valentine"

FLORENCE
Sat., Sun., Mon., Tues.—Fanny Brice in "My Man." Talkie

POMONA

CALIFORNIA
Sat.—Rin Tin Tin in "Land of the Silver Fox." Vitaphone
Sun., Mon.—Joan Crawford in "Dream of Love"
Tues.—Doris Kenyon in "The Hometowners." Talkie

REDLANDS

LIBERTY
Sat.—"Bush Ranger" with Tim McCoy
Sun., Mon.—Madge Bellamy in "Mother Knows Best?"
Tues.—Clive Brook in "Tropical Nites"

REDLANDS
Sat.—Lew Cody and Aileen Pringle in "Baby Cyclone"
Sun., Mon.—Ramon Navarro in "Flying Fleet"
Tues.—Victor McLaglen in "Capt. Lash"

REDONDO

CAPITOL
Sat.—David Rollins in "Prep and Pep"
Sun., Mon.—Buddy Rogers in "Someone to Love"
Tues.—Colleen Moore in "Synthetic Sin"

RIVERSIDE

REGENT
Closed

RIVERSIDE
Sat.—Lew Cody in "Baby Cyclone"
Sat. Mat.—"Collegiate"
Sun., Mon.—Nancy Carroll and Richard Arlen in "Manhattan Cocktail"
Tues.—HOUSE RENTED

SAN BERNARDINO

WEST COAST
Sat., Sun.—Alice White in "Naughty Baby"
Mon., Tues.—Wm. Haines in "Alias Jimmy Valentine." Talkie

CALIFORNIA
Sat.—Ramon Navarro in "Flying Fleet"
Sun.—"Ned McCobb's Daughter" with Irene Rich
Mon., Tues.—Emil Jannings in "Sins of the Fathers"

SAN LUIS OBISPO

ELMO
Sat.—Dolores Del Rio in "Trail of '98"
Sun.—Rin Tin Tin in "Land of the Silver Fox"

OBISPO
Sat.—Warner Baxter in "In Old Arizona." Talkie
Sun.—Nancy Carroll and Richard Arlen in "Manhattan Cocktail." Vitaphone
Mon., Tues.—May McAvoy in "The Terror." Talkie

SAN PEDRO

CABRILLO
Sat.—Ruth Chatterton in "The Doctor's Secret." Talkie
Sun.—Billie Dove in "The Night Watch"
Mon., Tues.—Fanny Brice in "My Man." Talkie

SANTA ANA

WALKER'S
Sat.—Jack Holt in "Avalanche"
Sun., Mon.—Jack Holt in "Submarine"
Tues.—Greta Garbo and John Gilbert in "Woman of Affairs." Vitaphone

SANTA MONICA

CRITERION
Sat.—Buster Collier and Audrey Ferris in "Beware of Bachelors." Talkie
Sun.—Norma Shearer in "Lady of Chance"
Mon., Tues.—Helene Costello in "Lights of New York." Talkie

SANTA PAULA

GLEN CITY
Sat.—Monte Blue in "White Shadows of South Seas"
Sun.—Emil Jannings in "Sins of the Fathers." Vitaphone
Mon., Tues.—Al Jolson in "The Singing Fool." Talkie

VENICE

CALIFORNIA
Sat.—Laura La Plante in "Home James"
Sun., Mon.—"Port of Missing Girls"
Tues.—Margaret Livingston in "The Apache"

WILMINGTON

GRANADA
Sat.—Al Jolson in "The Singing Fool." Talkie
Sun., Mon.—Joan Crawford in "Dream of Love"
Tues.—Johnny Mack Brown in "Annapolis"

COMMUNITY THEATERS

LOS ANGELES

AMBASSADOR Free Parking 7:00 and 8:45
Today—Lina Basquette in "Celebrity"
Sun., Mon.—Norma Talmadge in "The Woman Disputed"
Tues.—Jean Hersholt in "Jazz Mad"

ARROYO Dayton Ave. at Cypress

ART 551 South Main Street
Today—"The Hand Man" and "Rose of the Bowery"
Sun., Mon., Tues.—"Courageous Fool"

LIBERTY 330 South Main Street

LYCEUM 227 South Spring Street

MOON 330 South Main Street
Today—"All for a Woman"
Sun., Mon., Tues. & Wed.—"Warming Up"

OPTIC 533 South Main Street
Today—"Ginsberg the Great" & "Life's Crossroads"
Sun., Mon., Tues.—"Striving for Fortune"

RAMPART 2023 Temple Street
Today—"Plastered in Paris" & "Wagon Show"

RED MILL
Sat.—"The Avenging Rider"
Sun., Mon.—"Out With the Tide"
Tues.—Lina Basquette in "Celebrity"

REGENT 446 South Main Street
Today—"The Red Mark" & "Crushed Hats"
Sun., Mon., Tues.—"Power"

RIVIERA 5002 West Adams

SAVOY 5520 Central Avenue
Today—"Just Married"

TIVOLI 1219 Central Avenue
Today—"Manhattan Cocktail"
Sun. & Mon.—"The Haunted House"
Tues.—"Red Lips"

WESTERN Western Ave. at 39th St.

ANAHEIM

FAIRYLAND

HAWTHORNE

PLAZA

HOLLYWOOD

HUNLEY'S 5115 Hollywood Boulevard
Today—"Show Girl" & "Souls Aflame"
Sun. & Mon.—"Our Dancing Daughters" & "The Vanishing West"
Tues.—"Three Ring Marriage" & "Beautiful But Dumb"

LARCHMONT Larchmont Blvd. at Beverly

MAR-CAL 5025 Hollywood Boulevard

MARQUIS Santa Monica Blvd. and Doheny Drive

SAN PEDRO

STRAND Pacific St. 11th St.

SOUTH PASADENA

COLONIAL
Today—"Our Dancing Daughters" & "Tracked"
Sun. & Mon.—"Annapolis" & "Racing Blood"
Tues.—Ralph Forbes in "The Whip"

CHINESE NOVEL TO BE SPECIAL

Lasky Buys "Fu Manchu" Tale for Heggie, Oland

Ernst Lubitsch Will Direct Menjou in Comedy

Victor Varconi Signs With British Company

BY GRACE KINGSLEY

One of the biggest features of the Paramount year is to be a film version of Sax Rohmer's popular story, "The Insidious Dr. Fu Manchu," according to word received yesterday from Jesse L. Lasky. Research work is now going forward.

As a spectacle and a strong melodrama, perhaps no picture on Paramount's program for the year will exceed this one. It will be made as a talker and a silent picture. The locale of the story is London's notorious Limehouse district, and the story concerns a conflict between an oriental and a famous detective captain of Scotland Yard.

A perfect galaxy of stars will appear in the picture, including O. P. Heggie as the detective and Warner Oland as the Chinese, in the star male roles, while Neil Hamilton will be featured in the juvenile lead and William Austin will have the featured comedy part. So far no leading lady has been designated, but it is known that Paramount expects to assign one of its contract actresses, possibly Mary Brian, to the leading lady role.

Rowland V. Lee is to direct, and Bennie Ziedman will supervise the production, which is to be lavishly staged.

Florence Ryerson and Lloyd Corrigan have written the adaptation, and are said to have furnished a brilliant scenario.

LUBITSCH DIRECTS MENJOU FOR LASKY

Adolphe Menjou

Everybody has been wondering what Adolphe Menjou would do next for Paramount, and from well-authenticated report we learn that he will appear in a German comedy drama, providing present negotiations for the purchase of the play go through, of which there seems to be no doubt.

One of the most interesting angles of the situation is the fact that Ernst Lubitsch has been slated to direct Menjou, and from the combination of the talents of these two it is expected will be evolved one of those subtle comedies for which both are famous, one as a star, the other as director.

The name of the story is "The Prince Consort," though this title will be changed. The story has been translated into English.

No leading woman has as yet been assigned, but it is rumored that Esther Ralston will be featured in the heroine part.

Victor Varconi in Talkers

England does not intend to be one whit behind us in the making of talking pictures, which can be internationally exhibited, it would seem.

And who better suited to appear in them than Victor Varconi, who speaks several different languages?

That is apparently what British International officials think, for they have signed this splendid actor on a contract to make several pictures for them, in which he will speak, in various versions of the pictures, English, German, French, Italian and Hungarian.

While doubtless Varconi could be employed every minute in this country, judging from his success in "The Divine Lady" at the Carthay, he states that he feels that his slight Hungarian accent is somewhat against him, now that the talkers are in, and he is happy to accept the offer of a foreign concern which seems to feel that his acting talents plus his linguistic attainments more than make up for his accent.

In the first picture, the name of which is not given, Varconi will play a gentleman adventurer, roaming the world.

Marie Prevost With MacLean

MARIE PREVOST

Marie Prevost has been chosen to play opposite Douglas MacLean in his next Christie-MacLean comedy, we learned yesterday. Thus the fair Marie returns once more to the Christie banner, under which she worked in "Up in Mabel's Room" and other pictures.

"Divorce Made Easy" is the title of the picture, which will be filmed as a talker and also as a silent picture. The story is by Wilson Collison, who wrote "Up in Mabel's Room."

Leslie Pearce, who has been so successfully directing Christie talkers, and who has been loaned to Goldwyn to direct "Bull-Dog Drummond," will direct the new MacLean comedy.

Joe Brown With Warners

JOE E. BROWN

That hilarious cut-up of many a musical comedy, Joe Brown, is going to broadcast his joy-giving talents via Vitaphone, we learned yesterday.

The comedian has been signed by Warners as co-featured comedian with Lee Moran and Sam Hardy in "Broadway or Bust," according to the announcement of Darryl Zanuck. This is the new name for "Shoestring" under which the production so far has been laboring.

Louise Fazenda is the featured comedienne, while others featured are Betty Compson, John Davidson, William Bakewell, Arthur Lake and Thomas Jefferson.

Theaters—Amusements—Entertainments

Oh! LADY OF THE PAVEMENTS!
If you can't be good you better be careful 'cause they're talkin' Scandal about you!
LAST 4 DAYS
UNITED ARTISTS THEATRE BROADWAY NR. 9TH

SEX is one of man's 3 PASSIONS!
Whats the other two? You'll know Wednesday

Orpheum Radio-Keith-Orpheum Major Vaudeville DAILY AT 2 & 8 P.M. ALL SEATS RESERVED
ETHEL WATERS
EDDIE KANE & MACK PEPITO
MOSCONI BROS. DANCE REVUE
CRAWFORD & BRODERICK And other Features
MATS. MON. to FRI. ORCH & LOGES 50¢ 500 BAL SEATS 25¢ NITES 1000 SEATS 50¢ OTHERS $1.00 $1.50

Hillstreet Radio-Keith-Orpheum Vaudeville & Photoplays Continuous 12:45 to 11:30 p.m
Home of RCA Photophone
PATHE'S GREAT COMEDY 'GERALDINE' with Eddie Quillan and Marion Nixon DIALOGUE MUSIC & EFFECTS
ON THE STAGE 'UKELELE IKE' MURIEL KAYE & Co. JOHNNIE BERKES AND OTHER FEATURES PATHE SOUND NEWS

ERLANGER'S MASON MAT. TODAY—BEST SEATS $1.00
A. H. WOODS WORLD-WIDE SUCCESS
TRIAL OF MARY DUGAN
LAST PERFORMANCE TONIGHT

ERLANGER'S BILTMORE LAST 3 WEEKS Every Night Inc. Sunday
THE 19th HOLE BY AND WITH FRANK CRAVEN
Never Has a Greater Laughing Comedy Come to Los Angeles Does Not Play Any Other City in So. Cal.
NITES. $2.50 to 50c. MAT., SAT., $2.00 to 50c.

Theaters—Amusements—Entertainments

HENRY DUFFY THEATRES
THE SPOKEN DRAMA
HOLLYWOOD BLVD. nr. HIGHLAND EL CAPITAN THEATRE BEAUTIFUL GRANITE 1147
LAST DAY Mat. 2:30; Tonight 8:20
GEO. M. COHAN'S COMEDY OF TWO NATIONS "SO THIS IS LONDON"
OPENS TOMORROW MATINEE
HENRY DUFFY PLAYERS PRESENT
FRANK BACON'S MASTERPIECE "LIGHTNIN'" with ★PERCY POLLOCK★ ★MRS. FRANK BACON★ ★ROBERT KEITH★ ★BESSIE BACON★ ★CHAS. E. EVANS★
SEATS NOW BARGAIN MATS. SUN-WED-SAT

VINE ST. near HOLLYWOOD BLVD. HOLLYWOOD PLAYHOUSE GRANITE 1131
LAST DAY Mat. 2:30; Tonight 8:20
"DADDIES" with ROBERT McWADE
OPENS TOMORROW MATINEE
HENRY DUFFY PLAYERS Present MAY ROBSON IN "MOTHER'S MILLIONS"
HER GREATEST COMEDY SUCCESS
BARGAIN MATINEES SUN-THUR-SAT SEATS NOW

BROADWAY NEAR 8TH PRESIDENT TRINITY 0476
MAT. TODAY
HENRY DUFFY PLAYERS present A STARTLING MYSTERY PLAY "THE SKULL" FUN AND THRILLS
BARGAIN MATS. SUN. THUR. SAT. YOU'LL WHOOP WITH LAUGHTER
ALWAYS SENSIBLE PRICES AT HENRY DUFFY THEATRES EVES. 35¢ TO $1.25 MATS. 25¢, 50¢, 75¢
SEATS ON SALE AT OUR BOX OFFICES BDWY. DEPT. STORE, MAY Co.

PHILHARMONIC AUDITORIUM—5th at Olive St.
L. E. BEHYMER Presents
Today 2:30 NILES BALLET Tonight 8:15
Ballet, Solo Dances, Orchestra, Guitar Sextet.
Tickets 75c, $1, $1.50, $2, $2.50
On Sale Central Boxoffice, Auditorium, Wiley B. Allen, 730 S. Broadway

The Tower LAST 2 DAYS CONTINUOUS 8:45 A.M. TO MIDNITE
IT'S A GREAT PICTURE—ONE YOU MUST SEE!
PAULINE FREDERICK in "ON TRIAL"
AN ALL TALKING PICTURE
Coming Monday "THE HOME TOWNERS"

Cafes Restaurants Tea Rooms — Where to Dine and Dance — Coffee Shops Cafeterias Hotels

SOMETHING NEW
at the
New Hotel ROSSLYN
HART BROS proprietors 5th & MAIN
$1 Special 7 Courses Fried Chicken or T-Bone or Tenderloin Steak Dinner $1
Served from 5 to 7:30 P.M.
One trial will convince you that this is the best $1.00 dinner in Los Angeles
Also our regular 50c dinner is served during the same hours, and the same popular 50c luncheon is served every day from 11:30 A.M. to 2 P.M.

Mr. J. J. Haggarty takes infinite pleasure in announcing the formal opening of
Madame Helene's Tea Room at J. J. Haggarty's
7th and Grand, Monday, Feb. 4th, for luncheon and "Tea for the Ages".
The elite of Blue Book and Screenland will be there to view the epochal fashion promenade.

LA CORONA formerly the Elite 634 E. Colorado, Pasadena.
Luncheons—Teas—Dinners
Catering—Ice Cream—Candies—Pastries
W. H. CHEATHAM PHONE TERRACE 5191.

NIKABOB CAFE WESTERN AVE AT NINTH ST.
The Mecca of the epicure. Our famous commercial luncheon, 65c; dinner, $1.50. Also service a la carte.

ESTRADA SPANISH KITCHEN
3520 Wilshire Blvd. Phone WAsh. 5226
Home Cooked Spanish Foods
Banquets and Dinner Parties
Enchiladas 20c — Special Dinner $1.75
Chicken Tamales 25c a la carte
Orders put up to take out.
Open 11:30 A.M. to 2 P.M. — 4 P.M. to 12 P.M.

QUALITY FOOD -:- PERFECT COOKING
Charming Atmosphere
Luncheon, 50c 11 to 2 The SAMOVAR
Dinner, 75c—$1 To 8 P.M.
Fair Oaks and Monterey South Pasadena

LAUREL GARDEN INN
12237 Ventura Blvd.
1 block west of Studio City
C. A. McDONALD, Prop.
Chicken & Steak Dinners $1.25
DANCING and ENTERTAINMENT
Luncheon 60c, served from 11 to 3 p.m.
No Cover Charge. Ph. N. Holly. 3639.

NOTED FOR THE WITCHERY OF ITS FINE HOME COOKING
WILLARD'S FORMERLY OF SEATTLE
Far Famed Chicken Dinners
Open 12 (Noon) to 1 a.m. OX. 2296.
9625 Pico Blvd. (Top of the Hill)
Follow Pico—You Can't Miss It.

Cafeteria Unique —BECAUSE IT'S DIFFERENT
3010 West 7th Street Real Southern Cooking
Catering especially to those who know and appreciate good food—served without Frills—in an atmosphere of refinement—at very moderate cost.
Continuous Service 6:30 A.M. to 8 P.M.

LA PALMA
Cafeteria
Now in its beautiful
New Patio Home
615 So. Grand Ave.

LET'S GO TO TAIX FRENCH RESTAURANT
Seating Capacity 225
We Sell You Food. Not Music
A full French lunch, 40c. Booths, 60c. Dinner, 50c. Booths, $1.00.
321 COMMERCIAL ST., 2 BLOCKS EAST OF POSTOFFICE. MUtual 0794.

ALICE INN—WONDERLAND
Lunch 50c—A Beautiful and Unique Place to Dine—Dinner 85c
7499 Melrose Ave.—Southern Fried Chicken Dinner, $1.25—HE. 2094

BRANDSTATTER'S CAFE MONTMARTRE IN HOLLYWOOD
Internationally Famous
The Quiet Elegance and Flawless Brandstatter Food Assures the Discriminating Hostess of Perfectly Appointed Service. Dancing.

B. & M. TAMALE GROTTO
1604 N. Highland Ave.
Opp. School Auditorium.
THE FAMOUS TAMALES of HOLLYWOOD
Real Chicken Tamales—
Hot Chili, always ready to serve
Also to take home
Open to 1 A.M.

CARTHAY Cafe Tea Room
915 Carrillo Dr. Carthay Center
$1 DELICIOUS TURKEY DINNER $1
Also Filet Mignon
Served from 5 P.M. to 8 P.M.
Sundays and Holidays, 12 to 8 P.M.
Luncheon, 50c. We cater to parties.

HARMONY CAFETERIA
6262 HOLLYWOOD BOULEVARD—Just East of Vine
Week Days 11 to 2—5 to 8—Sundays 12 to 8 P. M.
THE BEST OF FOOD AT POPULAR PRICES

CAFE THEATRE POM POM PARISIAN REVUES TWICE NIGHTLY
GLORIFYING HOLLYWOOD'S MOST BEAUTIFUL GIRLS

HOLLYWOOD'S ITALIAN VILLAGE 6728 Hollywood Blvd.
DINING DANCING ENTERTAINMENT Noon and Evening No Cover Charge
Italian Village 423 West Eighth St.

C. FRED HARLOW'S MOULIN ROUGE CAFE
1207 W. 6th St. at Lucas
Something doing every minute—dining and dancing until —?
Phone MU. 0785 or MU. 0590

PARIS INN
Unique Cafe of Los Angeles
110 E. Market St., Opp. New City Hall
Bert Rovere, Mgr.
French, Italian dinners, with grand opera. Italian street singing and dancing.
LUNCHEON DANSANT
Open every day from 11:30 to 1 A.M.
Closed Sundays.

Chicken, Squab Steak, Dinners $1.25
CLIFF DWELLERS
Beverly Blvd. at Virgil
No Cover Charge Open from 5 till 2 a.m.

The most popular cafes are advertised in this section of The Times every Tuesday, Friday and Saturday.

Theaters—Amusements—Entertainments

NEVER BEFORE A PREMIERE OF SUCH BRILLIANCE—SUCH UNQUALIFIED ENTHUSIASM AS THAT GREETING THE WORLD PREMIERE OF METRO-GOLDWYN-MAYER'S AUDITORY EPIC
THE BROADWAY MELODY
STARRING CHARLES KING
ANITA PAGE • • BESSIE LOVE
Directed by Harry Beaumont. From Edmund Goulding's great drama of Manhattan night life. Lyrics by Arthur Freed. Music by Nacio Herb Brown.
GLORIOUSLY PRESENTED WITH
Sid Grauman's Prologue
Directed by Earl Lindsay, with world-famed stage headliners and a chorus of
100 BROADWAY BEAUTIES
Seats for all performances on sale at Owl Drug, 6th and Broadway, and Grauman's Chinese Pagoda boxoffice. GLadstone 5184.
GRAUMAN'S CHINESE THEATRE · HOLLYWOOD

WEST COAST THEATRES A theatre for every taste! West Coast entertainment—the model of America! The best in the theatre world!

THERE'S A BETTER SHOW AT LOEW'S STATE
Hear and See this sky-high thriller—this glorious film adventure awing!
RAMON NOVARRO IN "FLYING FLEET" WITH ANITA PAGE
Geo. Hill who made "Tell it to the Marines" directed it for M-G-M!
The Greatest Showman Since Barnum—and the Absolute Best Band in Town!
RUBE WOLF
In a FANCHON & MARCO "IDEA"
"Flaming Youths"
A Radiant "MADE IN CALIFORNIA" Stage Show with THE PAGE SISTERS—WILL STANTON—8 TORPEDOS and 12 Darling — Dazzling — Dancing DEBUTANTES!

"In Old Arizona" is leaving the Criterion
35¢ TILL 1 P.M.
Wm. Fox All-Talking Outdoor Romance with WARNER BAXTER EDMUND LOWE DOROTHY BURGESS
Bakaleinikoff and Criterion Orchestra
Cont. 11 - 11 35c 'till 1 P. M.
FOX - MOVIETONE NEWS
HURRY HURRY ALONG L. A.! It's leaving — leaving soon!

COME ON LOS ANGELES!
Hear and See Metro-Goldwyn-Mayer's First All-Talking Picture! The Talk of the Town!
WILLIAM HAINES "alias" JIMMY VALENTINE
LYNN COWAN and Band
A Spicy-Snappy Stage Revue
FOX—MOVIETONE NEWS
It's at the BOULEVARD

AND AT OTHER WEST COAST THEATRES
GRAUMAN'S EGYPTIAN HOLLYWOOD
Now Playing! JOHN GILBERT GRETA GARBO "A Woman of Affairs"
FRANK JENKS and Band
FOX-MOVIETONE NEWS
RITZ WILSHIRE AT LA BREA Ends Today! Hear! See! "SUBMARINE" Talkie Acts FOX - MOVIETONE NEWS
FIGUEROA FIGUEROA AT SANTA BARBARA Today & Sunday! Hear! See! BUDDY ROGERS "Someone to Love" Talkie Acts

VINE STREET THEATRE
"SWAN" BY FERENC MOLNAR
EDWARD EVERETT HORTON
LOIS WILSON
RALPH FORBES
MARIE DRESSLER
JESSIE ARNOLD
MARY FORBES
WITH THE MOST ELABORATE CAST EVER PRESENTED

LINCOLN THEATRE
FAMOUS LAFAYETTE PLAYERS
ALL STAR COLORED CAST PRESENTING
"LITTLE JESSIE JAMES"
Musical Comedy Hit
Nightly 8:20
Broomfield & Greeley
Henley's Blue Blowers
81 Brown Beauty Chorus

WOW OF A SOUND FILM ON SCREEN

'Broadway Melody' Sets New Pace for Talkies

Clever Plot, Songs and Dance Capture at Premiere

Grauman Show Dazzles at the Chinese

BY EDWIN SCHALLERT

Say it with singing, dancing and harmony. That's the new language of the screen. Rhythmically, spiritedly, pathetically and gayly, "The Broadway Melody" will make you believe it, even if you don't.

This is a picture! It's an eye-opener and and ear-opener. It's right off the grille of the latest in sound development, and, oh, what a wow!

Sid Grauman presented it last night at the Chinese Theater; put it in competition with one of the snappiest prologues that he has ever produced, and it went over with a bang. Ten minutes of it told the story. Here was something absolutely brand new!

Music written by Nacio Herb Brown, lyrics by Arthur Freed. Stars—Bessie Love, Anita Page and Charles King. And—reaching the climax—direction by Harry Beaumont.

One can easily say that it is the best talkie (also singie) yet. In fact, it's a revolutionary step.

"The Singing Fool" said it with music, too, but it did this with Al Jolson pre-eminently the center of the show. "The Broadway Melody" gives you not only songs but play—plenty of plot, or so it seems, at least. And then there is a dash of spectacle, beautifully staged in color—the Wedding of the Painted Dolls. Something to wait for, this . . . with a tinkly tune that will be whistled along with the others when the audience leaves the theater.

One searches for comparisons for this particular sound picture. There aren't any exactly life it in the movies themselves. "The Singing Fool," I have mentioned, and that is perhaps the nearest, but this is in such a different mood. "Broadway Melody" like "The Singing Fool" is, of course, a glimpse behind the scenes in a theater. Like "The Singing Fool," too, it is a story with a certain tragic note—in this case a girl sacrificing her happiness for the sake of a younger sister.

But here virtually all resemblances end, if they can be called resemblances at all. "Broadway Melody" is smart. It is right of today—Times Square visualized, and soundized. Girls and beauty fill its scenes, as much as can be crowded on a flat photographic surface, all too small. It has touches of smartness in the dialogue — yes, there could have been more — and it moves along at a nice zestful tempo, with an ease and fluency that has heretofore been rare in the sound film.

To be sure, "Broadway Melody," like all synchronized pictures made to date, points the way to an even greater future than it actually fulfills. One cannot have the critical faculty blinded by its remarkable novelty. But as an achievement at this time it is a wonder, and will go round the country to the humming accompaniment of the motion-picture fan's praise.

The premiere which marked its debut here will be talked about. A gala audience was in attendance at the showing. I doubt whether a single executive of any studio missed the event, because it had been bruited about that this was to be something unusual.

Grauman to best recollections has never had a premiere on a rainy night, but that did not deter the thronging crowd and the glitter, the glamour and what-not that goes with every big first night in Hollywood. The street crowd was smaller, but the lights were going as brightly as usual, and even more so.

There were introductions from the stage of the cast, with Jack Gilbert acting as master of ceremonies. A tremendous tribute of applause went to Bessie Love, who is the unquestioned star, and to Director Beaumont when his name was mentioned.

Ovations began early. There were many for the dancing numbers and the scenic effects of the Grauman show. Again and again the Albertina Rasch dancers in particular were the recipients of approval. There must have been fully fifty or sixty of these girls and others on the stage, and the numbers like "The Romantic Ballet," "The Seasons of the Year" and "The White Stairs" were all enormous hits. One wondered at the fate of a picture after these, but judiciously the intermission was arranged between the stage and the screen show. Only one number in the stage production fell short and that was "Hot." It was a weak idea. Pasquali Brothers' acrobatics, and to a degree at least Buster West and John West appealed. Alfred Latell in a dog impersonation was exceedingly clever.

One could spend more time on the stage performance, because it is a veritable Follies, but after all, the picture is the thing in a picture theater. Or should be, any way. And "Broadway Melody," as you may have gathered from what has already been said, is something to talk about.

In summing it up I might mention that some of its high spots are the following:

The airplane glimpses of New York, with George M. Cohan's give my regards to Broadway going full blast.

The introduction of the song shop. A fine touch of inharmony to give tone to the melodies that come later on.

The introduction of the song "Broadway Melody" with Charles King warbling it testily and energetically, putting his broad physique behind it.

The first back-stage scenes, with the tap dancing, varying the conversation.

All of this enables the picture to get away to a splendid start.

Then comes the introduction of the story. The elder sister engaged to the song composer and singer. Said song composer and singer smitten by her younger sister. The younger sister realizing the situation and showing a sudden all too zealous interest in a backer of the show, who wants to furnish her with jewels and an apartment. Lots of trouble then—with mingled motifs of romance and sacrifice, and everything that goes to make good old-fashioned heart entertainment.

Meanwhile we have another song, and a pretty one—"You Were Meant for Me," which will be on the piano of every popular song player ere long. The Wedding of the Painted Dolls, cabaret and party scenes with music, kidding and frequently amusing talk.

It's all for the showgoer who wants to be lightly, and also a little seriously, entertained.

The picture will assure Bessie Love her place as an emotional actress in a new medium. There is one scene of hers that is unforgettable in its power and pathos. She seems to be one of the most perfect types for the talkies yet. She's a veritable little Sarah Bernhardt for a few moments in this.

Anita Page adds beauty and charm to the production—plenty of it, and her voice records exceptionally. She will be a great success in this production, because she invests with such a variety of qualities her portrayal, and has the dash of youth besides.

There's a fine smooth heavy characterization by Kenneth Thomson. It's right off the bright-light circuit, too. He plays the man about town.

Uncle Bernie, done by Jed Prouty, is a comedy click with his stuttering. Mary Doran, Eddie Cane, Edward Dillon are others more prominent. Edmund Goulding and Sarah Y. Mason are responsible for the story and continuity, and Norman Houston and James Gleason for the dialogue. And although his name is not given on the program, I believe that Douglas Shearer is to be credited with the excellence of the sound quality as engineer of the picture. Yes, we have engineers now among those who deserve a note of recognition in the making of a movie . . . I mean a . . . well somebody coin a name.

LOWE SHARES IN ALL

Three developments of motion-picture making have taken place since 1920. In each of these, Edmund Lowe has figured prominently as an actor. "What Price Glory" was his contribution to the war period; "Dressed to Kill," the epoch of underworld stories, and "In Old Arizona," the present-day era of talking productions.

"Lightnin'" Bill Jones is Here

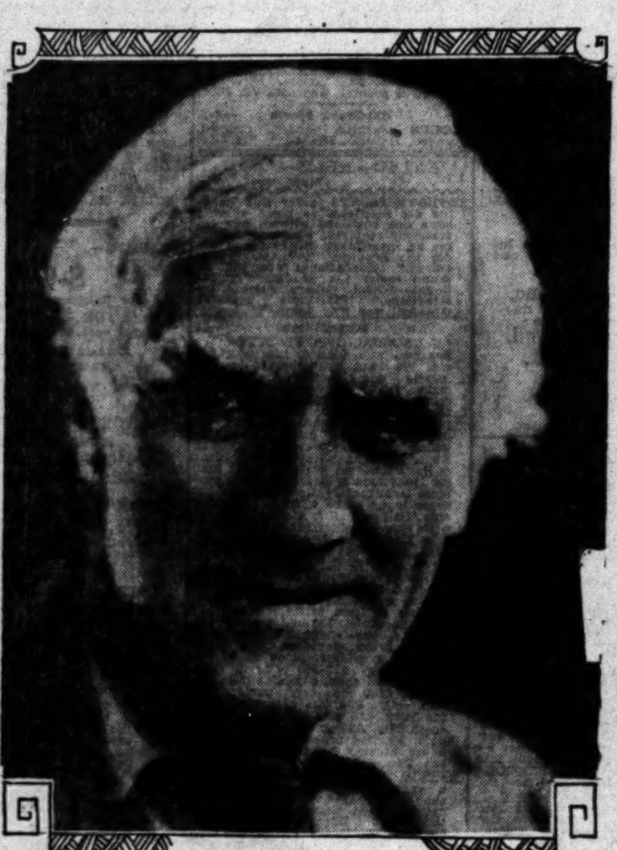

Percy Pollock

Will play the character famed in the annals of the stage when the comedy has its local revival at El Capitan Theater tomorrow. A selected Henry Duffy cast will support him.

BALLET PERFORMS AT PHILHARMONIC

Doris Niles

In the diversified repertoire of the Niles Ballet, which appears this afternoon and evening and in a third and final performance Monday night at the Philharmonic Auditorium, the classic and interpretative schools are artistically arranged, interspersed with fascinating folk-dances from many countries, besides the ever-enchanting ballet ensemble features.

Doris Niles has won triumphs in France, Spain as well as in this, her own country. Her dances are different from the usual run; she makes each number dynamic, a small drama or a comedy rather than a mere series of postures. Individuality, rhythm, music and melody are the underlying features of her art. Her ensemble of beautiful girls are all soloists in their own right.

Soundsmen at Criterion Win Merit Awards

Signal honor was paid this week to the five "soundsmen" at the Criterion Theater who have projected "In Old Arizona" for the past six weeks.

The Anglo-American Association of Sound Engineers this week wired that a gold plaque had been awarded the Criterion Theater, one Highest Honor Diploma to the chief sound engineer of the Criterion, and four Diplomas of Honor to the four other soundsmen at the house.

The telegram read in part:

"More than 140 de luxe operation, first-run theaters in the United States were inspected by our sound engineers before final award was made. In our opinion the Criterion Theater has been offering the best sound projection continuously during the past four months."

Simultaneously with receipt of the award, the Criterion announces that installation has been completed of six false sound-reflecting ceilings at the theater at a cost of $14,000.

Busse Returns to Paramount

Henry Busse, trumpet player and master of ceremonies who has been seen at the Paramount twice before, returns today to fill another limited engagement.

Busse was originally scheduled to open Thursday with the Publix revue, "Blue Grass," but was unable to reach the city from San Francisco in time. Jack Egan, film player, has been filling in for Busse.

Busse has a new assortment of jazz tunes for lovers of popular music. The numbers are arranged for the orchestra in the manner in which the famous "Day Is Done" was played, with Busse doing a solo refrain.

The Paramount orchestra is now appearing on the stage and in the orchestra pit. In the pit production, it has been augmented by ten men for the "Robespierre" overture production.

George Bancroft in the all-talking Paramount picture, "The Wolf of Wall Street," is now showing as the screen attraction.

CAST IN FRENCH ROLE

Margaret Livingston has been placed in one of the featured roles in support of Maurice Chevalier, the French stage favorite, in his first all-talking picture for Paramount, "Innocents of Paris," it is announced at the Hollywood studios. The cast now includes, in addition to Miss Livingston: Sylvia Beecher, Mr. and Mrs. George Fawcett, Russell Simpson, Jack Luden and little David Durand.

JESSEL WILL MAKE DEBUT IN TALKIES

Singing Star's 'Lucky Boy' to Open at Tower; Made by Tiffany-Stahl

One of the most important exhibitor-producer contracts signed this year is that reported consummated Friday, when the management of the Tower Theater and the Tiffany-Stahl Film Exchange, affixed their signatures to documents calling for the Pacific Coast premiere of George Jassel in "Lucky Boy."

This Tiffany-Stahl special talking production which is said to firmly establish Jessel as a talking and singing star, will have its premiere at the Tower the 18th inst. Members of the cast will make personal appearances the opening night, it is announced. Sun arcs and generators from the Tiffany-Stahl lot will be lighted to make Eighth and Broadway a bright spot.

Jessel sings seven songs in "Lucky Boy." Lyrics were especially written for the star by L. Wolfe Gilbert, and music is by Abel Baer.

Jessel is supported by Rosa Rosanova, Margaret Quimby, Gwen Lee, William K. Strauss, Richard Tucker, Gayne Whitman, Mary Doran and others. Story is by Viola Brothers Shore and direction by Norman Taurog and Charles Wilson.

"Lucky Boy" was synchronized by RCA Photophone with musical score by Dr. Hugo Riesenfeld.

Bay City Girl Prologue Hit

Los Angeles had an opportunity of hearing, for the first time in person, Myrtle McLaughlin, who appeared in the prologue of the Metro-Goldwyn-Mayer production, "Broadway Melody," which opened an extended engagement at the Chinese Theater last night.

A native daughter of San Francisco, Miss McLaughlin has been heard frequently over the northern radio station KPO, but since coming south has devoted the greater portion of her time in talkie tests at the Metro-Goldwyn-Mayer studio.

Although her appearance in the Chinese prologue is her first personal one this far west, her concert in New York at Aeolian Hall, as well as her eastern and middlewestern tours, were greeted with much favorable criticism.

Much of her musical education was gained abroad. Maltesca, Frank La Forge and Mme. Sembrich are among her instructors.

Griffith Gives Broadcast Talk

The record established by "Lady of the Pavements" last Sunday, is expected to be beaten by tomorrow's box-office receipts, as the daily popularity of the D. W. Griffith picture has increased, the management asserts. Also, tomorrow, D. W. Griffith's speech on the future of motion pictures, will be received on a short-wave set at the United Artists.

The amplifying equipment used for the synchronization of the singing picture, will be attached to a short-wave radio set, and will receive Griffith's speech at 4:30 in the afternoon.

GOUDAL WARDROBE A VARIETY OF STYLES

Jetta Goudal, who plays an important part in the Griffith film "Lady of the Pavements," at the United Artists Theater, possesses one of the most complete wardrobes in Hollywood.

Since coming into pictures the player has enacted such a wide variety of roles that she has acquired all types of clothes.

Everything from the elegant velvets, satins and jewels of a queen's costume to the threadbare rags of a beggar girl are included in this assortment.

In the Griffith production in which she plays the part of Simone, Miss Goudal wears a group of magnificent French fifteenth-century gowns. These have been added to her personal costume wardrobe.

PARAMOUNT SIGNS ACTOR

Lawford Davidson, English actor, who possesses the combined virtues of proven screen ability and a virile microphone voice, has been signed to a Paramount contract by B. P. Schulberg, general manager of West Coast production.

Theaters—Amusements—Entertainments

MIDNIGHT SHOW TONIGHT at 11:30
WHERE THE STARS COME OUT
LUPINO LANE
MUSIC BOX REVUE WITH DORIS EATON
HOLLYWOOD MUSIC BOX 6126 HOLLYWOOD BLVD. GR. 4152
NIGHTLY 8:30 LAST WEEK
GARDEN OF EDEN OF BEAUTIFUL GIRLS

MAYAN 11th AND HILL ST.
LAST TIMES TODAY
DESERT SONG CO. OF 100
PERRY ASKAM ELVIRA TANZI
OPENS AT CAPITOL IN LONG BEACH SUN., FEB. 3

L. A. MONKEY FARMS
5731 WASHINGTON BLVD.
200 "MONKEYS IN PERSON"
Giant Man-Like Apes, Lion-Slaying Baboons, Tiny Baby Monkeys. 10 to 5 daily.

TOM KRESS' EGAN THEATRE FIGUEROA AT PICO PHONE WE. 5795
MRS. E. M. INGLETON'S TENSE COMEDY DRAMA
THE BAD WOMAN
SPOKEN DRAMA TONITE 50¢ $1.00 $1.50
50¢ MATS. WED. SAT. 50¢

FOLLIES BURLESQUE
MAIN AT FOURTH
AS YOU LIKE IT
80 - PEOPLE - 80
40 DANCING BEAUTIES 40

BURBANK MAIN AT SIXTH
85 PEOPLE 85 WITH 45 YOUTHFUL DANCING GIRLS 45
BURLESQUE THAT IS DIFFERENT

Theaters—Amusements—Entertainments

(FORMERLY THE METROPOLITAN)
THE MOST IMPORTANT POINT OF INTEREST IN LOS ANGELES
Paramount
A PUBLIX THEATER
6TH & HILL 50c TILL 1 P.M.

You will be interested to know that the showing of this 1000% super talking film at popular prices is bringing the largest audiences ever attracted to downtown Los Angeles

The strength of a lion
The cunning of the wolf
...but a sucker in love!

HEAR
GEORGE
BANCROFT
as the mighty monarch of money in
"The WOLF of WALL STREET"
A Paramount All-Dialogue Picture
Hear and see the rush and roar of Wall Street! Hear Baclanova talking and singing—hear Nancy Carroll! Paramount tops 'em all with this great thrill!
The Greatest Talking Picture ever produced!
5 Complete Deluxe Performances
A Rowland V. Lee Production
DOORS OPEN AT 11 A. M.
TODAY
Starting at 12:30—2:45
5:00—7:15—9:30 p.m.
BIGGEST DIVERSIFIED PROGRAMS WEST OF CHICAGO
A glamorous Publix Show. "Robespierre" Publix orchestral stage production—augmented orchestra—Milton Charles organ concerts—"Blue Grass" Publix N. Y. Revue with Coleman Goetz — George Griffin & Rosette — Slate Bros. — Irene Wolf —Foster Girls — HENRY BUSSE.

Have you seen Everything? Do Pictures leave you — Cold?
See! hear!
GANG WAR
a talkie
You Get a New Thrill From This Smashing Story of a Girl Who Dared to Love and a Boy Who Dared Gangland for Her Love.
OLIVE BORDEN
JACK PICKFORD
EDDIE GRIBBEN
WALTER LONG
A Picture for the SOPHISTICATED
— On the Stage —
THE FAMOUS WAITES
SILVERTOES
ROSS & COSTELLO
MARTY & NANCY
THE GILDED CAGE
NOON PRICES 25¢ EX. SUN. & HOL.
PANTAGES
SEVENTH AT HILL ♡ OF THE THEATRE DISTRICT

MATINEE EVERY DAY!
Every Woman Can Let Divine Romance Into Her Life By Seeing This GREAT Show.
Reserved Seats! No Standing In Line!
CARTHAY CIRCLE THEATRE
Corinne GRIFFITH WITH VICTOR VARCONI IN "THE DIVINE LADY"
FIRST NATIONAL VITAPHONE SPECTACLE DIRECTED BY FRANK LLOYD
ELINOR'S ORCHESTRA
EDWARD EVERETT HORTON TALKING COMEDY
Fox Movietone Talking News
Ph. Boxoffice, ORegon 1104; Tkts. Downtown at Owl Drug, 7th & Hill; or W. B. Allen, 720 S. Bdwy. Take Wilshire Busses.

WARNER BROS. THEATRE IN HOLLYWOOD
A NATIONAL INSTITUTION
HOLLYWOOD BLVD. at WILCOX—PHONE HO. 0441
It's Entertainment Plus
Dolores COSTELLO
IN WARNER BROS. VITAPHONE TALKING PICTURE
"The Redeeming SIN" CONRAD NAGEL
Greatest of all... Larry Ceballos Revues
"SILVER AND GOLD"
FORBSTEIN'S ORCHESTRA — TUNE IN ON K-F-W-B

BELASCO HILL AT 11th WE. 9383
Matinees WED. and SAT.
"FRONT PAGE"
BY BEN HECHT AND CHARLES MacARTHUR
IT HAS KNOCKED THE TOWN COO-COO

FIGUEROA PLAYHOUSE FIGUEROA AT NINTH ST.—PHONE VA. 7344
LAST 2 WEEKS
Pop. Mats. Wed. & Sat.
LOWELL SHERMAN IN "THE GUARDSMAN"
FERENC MOLNAR'S GREATEST COMEDY
Seats at box office, Auditorium; all agencies, hotels, clubs. Feb. 11 "ESCAPE."

WANT-AD INDEX

Page.

LOST AND FOUND 12
SPECIAL NOTICES 12
TRAVEL OPPORTUNITIES 12
AUTOS FOR HIRE 12
SPECIALTIES FOR WOMEN... 12
PERSONALS—Business 12
BUSINESS ANNOUNCEMENTS. 12
EDUCATIONAL 12
CONTRACTORS, BUILDERS ... 12
WANTED—Help, Male 12
WANTED—Help, Female 12
WANTED—Help, Male, Female 12—13
EMPLOYMENT AGENCIES ... 13
WANTED—Situations, Male .. 13
WANTED—Situations, Female.. 13
WANTED—Situations, Male and Female 13
WANTED—To Rent 13
TO LET—Rooms 13
TO LET—Hotel Rooms........ 13
TO LET—Rooms and Board.... 13
TO LET—Housekeeping Rooms. 13
TO LET—Apartments ....13—14
TO LET—Flats 14
TO LET—Houses, Furnished .. 14
TO LET—Bungalows in Courts 14
TO LET—Houses, Unfurnished. 14
TO LET—Suburban, Beach 14
TO LET—For Business 14
TO LET—Miscellaneous 14
AUTOMOBILES ....14—15
MOTORCYCLES AND BICYCLES 15
FURNITURE 15
MUSICAL INSTRUMENTS 15
RADIO 15
MACHINERY 15
FOR SALE—Miscellaneous 15
BOATS, YACHTS, ETC 15
WANTED—Miscellaneous 15
SWAPS—All Sorts 15
HORSES, MULES, CATTLE 15
POULTRY AND SUPPLIES....15—16
PETS AND SUPPLIES........ 16
HOUSES—For Sale 16
HOLLYWOOD 16
NORTH HOLLYWOOD 16
BEVERLY HILLS 16
WESTWOOD HILLS 16
BEL-AIR 16
GLENDALE 16
BURBANK 16
ALHAMBRA 16
SAN MARINO 16
SOUTH PASADENA 16
EAGLE ROCK 16
HIGHLAND PARK 16
SANTA MONICA 16
CITY LOTS—For Sale 16
APARTMENT AND FLAT 16
BUSINESS PROPERTY 16
INDUSTRIAL PROPERTY 16
INCOME PROPERTY 16
SUBURBAN PROPERTY 16
BEACH PROPERTY 16
POULTRY RANCHES ....16—17
COUNTRY PROPERTY 17
MOUNTAIN AND CANYON 17
EASTERN AND NORTHERN.. 17
SAN DIEGO PROPERTY 17
GOVERNMENT LANDS 17
OIL PROPERTY 17
ORANGE, LEMON, WALNUT 17
STOCK AND DAIRY RANCHES 17
REAL ESTATE—For Sale 17
ACREAGE FOR SUBDIVISION 17
WANTED—To Purchase Real Estate 17
FOR EXCHANGE—Real Estate 17
MONEY TO LOAN ....17—18
MONEY WANTED 18
MORTGAGES, TRUST DEEDS.. 18
MINES AND MINING 18
APARTMENTS, HOTELS 18
BUSINESS INVESTMENTS 18
BUSINESS OPPORTUNITIES .. 18
LEGAL NOTICES 18
TOO LATE TO CLASSIFY 18

WANT-AD RATES

EFFECTIVE DECEMBER 1, 1928

Rates per line insertion, 30 consecutive times, 24c Daily, 29c Sunday; 7 to 29 consecutive times, 25c Daily, 31c Sunday; 3 to 6 consecutive times, 28c Daily, 35c Sunday; ONE TIME, 40c Daily, 50c Sunday.

SITUATIONS WANTED, 7 or more consecutive times, 16c Daily, 20c Sunday; 3 to 6 consecutive times, 17c Daily, 20c Sunday; ONE TIME, 24c Daily, 27c Sunday. Advertisements for the subheadings "PAINTING, DECORATING, CARPENTERING," "DRESSMAKERS & SEAMSTRESSES" and "NURSES" are not classified as Situations Wanted Advertising and will be charged for at the General Want-Ad Rates, 40c Daily and 50c Sunday.

EMPLOYMENT AGENCIES, MOTION - PICTURE ADVERTISING, etc., under any classification, 30 consecutive times, 26c Daily, 33c Sunday; 7 to 29 consecutive times, 27c Daily, 34c Sunday; 3 to 6 consecutive times, 30c Daily, 40c Sunday; ONE TIME, 43c Daily, 55c Sunday.

Advertisements on rate-holder rates on application.

Advertising rates from outside of Southern California on application.

MINIMUM CHARGES 2 LINES.

To estimate the cost of want ads count 5 average words per line. Words containing more than 8 letters should be counted as two words.

Advertisers should retain receipts given by The Times for payment of Want Ads, as no mistakes will be rectified without them.

Cancellation of advertisements before appearance cannot be guaranteed to take effect until after the advertisements have appeared once. Countermands must be received by 2:30 p.m. for daily issue and 6 p.m. Friday for Sunday Times. Cancellation of advertising running cannot be accepted after 4:30 p.m.

Rates for display advertising will be furnished on request.

The Times will not be responsible for more than one incorrect insertion of any advertisement ordered for more than one time.

The inadvertent omission or incorrect publishing of advertising will be rectified only by cancellation of the charge made for the service rendered.

Friday, 8 p.m., is closing hour for the early issue of the Sunday Times.

WANT-AD COLLECTION BOXES may be found in the following buildings:

Associated Realty Bldg., 510 W. 6.
Board of Trade Bldg., 111 W. 7th.
Braun Bldg., 1240 S. Main st.
Broadway Central Bldg., 424 So. Broadway.
Bryson Bldg., 145 S. Spring st.
Byrne Bldg., 253 S. Broadway.
California Bldg., 205 S. Broadway.
Central Bldg., 108 W. 6th st.
Chapman Bldg., 756 S. Broadway.
Columbia Trust Bldg., 313 W. 3rd.
Cotton Exch. Bldg., 3rd & Main.
Douglas Bldg., 257 S. Spring st.
Delta Bldg., 426 S. Spring st.
Edwards & Wildey Bldg., 609 S. Grand ave.
Grant Bldg., Fourth & Broadway.
Haggerty-Wilshire Bldg., 560 So. Vermont.
Hellman (H. W.) Bldg., 4th-Spring
Hellman (I. W.) Bldg., 411 South Main.
Hibernian Bldg., 4th & Spring.
Higgins Bldg., Second & Main.
Hillstreet Bldg., 815 S. Hill.
Johnson (O. T.) Bldg., 4th-Bdwy.
Knickerbocker Bldg., 643 S. Olive.
Lane Bldg., 8th and Spring.
Lankershim Bldg., 126 W. Third.
Laughlin Bldg., 315 S. Bdwy.
L. A. Ry. Bldg., 11th & Bdwy.
Loew's State Bldg., 707 S. Bdwy.
Pacific Electric Bldg., 6th & Main
Pacific Mutual Bldg., 523 W. 6th.
Pershing Sq. Bldg., 448 S. Hill.
Rives-Strong Bldg., 9th & Main.
Severance Bldg., 105 W. 6th st.
San Fernando Bldg., 406 S. Main.
Security Bank Bldg., 6385 Hollywood Blvd.
Silent Bldg., 735 S. Hill st.
Stack Bldg., 4th & Broadway.
Title Guarantee Bldg., 220 W. 5th
Van Nuys Bldg., 210 W. 7th st.
Western Mutual Bldg., 321 W. 3d.
Wright-Callender Bg., 405 S. Hill.
Y.M.C.A. Bldg., 715 S. Hope st.

TIMES TELEPHONE
MEtropolitan 0700
TIMES MAIN OFFICE
Corner Broadway and First street.
TIMES BRANCH OFFICE
621 South Spring street.

LOST, FOUND, STRAYED— And Stolen —2

BAG, brown hand, containing money & papers. Lost between Monte Bello & Whittier. Sun. Reward for return of bag & contents. Keep money. Miller, 326 Wilcox Bldg. MU. 5625.

BAG lost, by student at Fig. Theater. YO. 8342, TH. 5665. Reward.

BAR PIN lost, diamond, emerald, platinum. Reward $80. Call RO. 4178.

BILLFOLD found Mon. Identify and pay advt. WA. 5798.

CAMEO brooch lost Wednesday. Reward. Ph. Terrace 0506, Pasadena.

DOG LOST

Small Boston bull, weight about 6 pounds, dark mahogany brown, white spot in forehead with white line running over head. About 8 inches tall. 9 months old, answers to name of TOY. Strayed away from home January 31st, during funeral. Will give substantial REWARD, or will replace dog. Phone ROchester 5633.

DOG LOST, SCOTTISH TERRIER PUPPY 2 MONTHS OLD MALE, BRINDLE & BLACK, WHITE MARK UNDER CHIN PLEASE RETURN 403 CRESCENT DR. OR 212 S. LINDEN DR., BEV. HILLS. OX. 1562. REWD. OX. 2054.

DOG strayed Jan. 24, tan collie female, 2 years old, name Queen and owner's name on collar showing Vermont State address & tag No. 23, 1928, all white neck and chest, legs and underneath. Reward finder. PHONE VErmont 2435.

DOG lost Sunday, small short-haired male, brown, long tail. License No. 25736. Reward for return to 6119 S. Rimpau. Call VE. 8079 eves. VA. 6443 days.

DOG LOST—$10 REWARD For return of "Pat," male Boston bull; wt. 24 lbs., white breast and blaze ending in triangle on neck, 4 black feet. Phone WA. 7084.

DOG lost, male coach, body white with black spots, light liver spot on feet. Black eyes with black rims. 4 mos. old. Reward. VA. 9012. VE. 5604.

DOG—Dark brown curly water spaniel puppy. Near Los Feliz Blvd.—Reward. Coursen, 2234 Chislehurst Dr. OR. 8187.

DOG, male police dog. Black & tan. Yr. old. Reward. TH. 2136.

LOST, FOUND, STRAYED— And Stolen —2

DOG lost. Pekingese, female, light tan, black nose. Rew. No questions asked. Call 330 N. Main. Phone MU. 3734.

DOG, dark male German police, lost Friday, Jan. 18. Reward. No questions. WH. 0847 or TU. 2107.

DOG lost, Doberman Pinscher, black with brown markings. Reward. Ph. Santa Monica 26826.

DOG lost. Small bulldog wearing harness, left eye and face white. Reward. Phone WAkefield 2962.

DOG lost, female Belgian Shepherd, tan with black nose, slightly lame. Reward. Santa Monica 28522.

DOG, white male puppy, brown ears & spots. Name Tippy. 592451. Rew.

DOG—Lost, fawn greyhound, female. 1602 E. 46th st. AX. 6257.

DOG lost, chow puppy, light tan, name "Foy." Reward. HE. 5361.

DOG lost, white fox terrier, license No. 4522. Ph. 597-289. Reward

DOGS, Pekinkese, 1 black, bob tail; 1 golden, bushy tail. Rew. YO. 6676.

GLASSES, shell frame, brown case, Mon., Brdwy. nr. 5th. Miss Davis, Birkel Music Co. BE. 9775. Reward.

GLASSES lost Fri. noon, white gold frames, black case. Rew. DR. 3968.

HANDBAG, black leather, lost, marked G.J.Q. Reward. EM. 2933.

KEYS, on ring, lost. Mrs. Rice, care of Hollywood Security Bank. Reward

PACKAGE, small, cont. gold beads, lost downtown. Ret. 743 S. Bdwy. or 416 E. 8th st. TU. 9324.

PIN lost, fraternity, betn. La Brea Av. & Carthay Center. Name William T. Wagner engraved on back. 359 Cochran Ave. for reward.

PORTFOLIO, tan. Payne Furnace Co. literature. Rew. APPEL, OX. 6128.

PURSE, brown with cameo pin, lost Glendale or Hollywood. Finder keep money if pin returned. Sentiment connected with pin. Martin, 1827 El Cerrito Pl., Hollywood.

PURSE lost in Bullock's Dept. store; leather, containing wedding ring. Reward. VA. 4885 or DR. 0557.

RING, diamond platinum, basket setting, 8 diamonds in setting. Broken band. Lost in Hollywood. Liberal reward. GR. 7103. 1412 N. Gordon.

RING lost, 2 diamonds, 3 small blue stones in white gold setting, bet. 48th & 8th ave. and Huntington Pk. DE. 0668.

RING, diam. solitaire, pear shaped, keepsake. Rew. RO. 5642.

SCARF, black & white silk, vicinity Rosslyn Hotel. Return Hotel Trinity. Reward. Mary Campbell.

SUIT case lost on J car, east of Vermont. Reward. Phone VE. 3909.

Traveling Bag

Lost between Banning and Riverside, a tan traveling bag, containing man's suit, lady's dress, shoes, hat, etc. Finder please leave at Riverside Police Dept. or notify A. E. Martin, 2410 3rd ave. Los Angeles. Reward.

TRUNK, sm., lost or stolen from auto, cont. clothing & gifts of sentimental value to owner. Lib. rew. No questions asked. EX. 6636.

WATCH, lady's diamond platinum, lost Wednesday eve., between Western & Adams at Mesa. Liberal reward. No questions asked. WA. 1271, Room 311.

WRIST watch (lady's,) white gold, Nettie Stowe engraved on back. Lost in Loew's State Theater Mon. eve. Reward. DU. 8644.

WRIST watch lost, Lady's white gold & bracelet. Bdwy. store or betw. store & Times Bldg. Liberal reward. 108 Murry Apts., 1026 Wilshire Blvd.

WRIST watch, gent's white gold. Rew. 895 N. Ogden Dr./GR. 8448.

WRIST watch, wh. gold, silver band, Wed. in Hollyd. WH. 1692. Reward.

WRISTWATCH, lady's white gold, lost on 54 st. or U car. Rewd. TH.4776.

WRIST watch lost, gold. L.M.H. on back. Finder call WA. 0880. Reward.

WRITWATCH, lady's, bracelet, yel. car or Hill st. Wed. Rew. TU. 4022.

LIBERAL reward for return of platinum dinner ring containing 3 large dias. and about 46 small dias., onyx outline, lost on Sunset Limited January 29. Notify Toplis & Harding, Inc., 216 Story Bldg. TR. 5908.

SMALL boy has lost his pet—wire haired terrier. License No. 25730. Answers to name of "Pooch." Reward. Phone WA. 6541.

LADY'S overnight case, containing white robe & other clothes, lost on Vine st. bus, initials V.K.P. on bag. Phone FI. 0542. Reward.

LOST—R-K radio test set on First st., Central ave. or Vigness st. Reward. Ph. Co. 2901 Pasadena.

FOUND Sunday, coin purse, 2 brooches & rings. GR. 9464 eves.

SPECIAL NOTICES— Miscellaneous —3

BETTER EARLY THAN TO MISS OUT. TELEPHONE YOUR SUNDAY ADS TO THE TIMES FRIDAY OR EARLY SATURDAY. MEtropolitan 0700.

Baths and Massage —3-A

MASSAGE DE LUXE Systematic light treatment. Deep therapeutic light. Chiro. Experienced nurses. EX. 8529. Hrs. 10-9.

MASSAGE, Violet Ray treatment and alcohol rub. Hours 10 to 8. Open Sundays. Room 9, Jewel Hotel. 7116 Converse Ave. over 1652 E. Florence

MASSAGE, LIGHT TREATMENT Steam bath, vib., chiro., exp. nurses. Hrs. 10-10. Open Sun. EX. 5521.

MASS. baths, cab. swts. sun ray, chiro. Exp. masseuse & nurses. Hrs. 10-10. Sun. 6. WA. 9327. 676 S. Vermont.

SUN RAY, chiro., massage, elec. and steam sweat. 542 S. Bdwy. Rm. 610. Hrs. 10 to 6. Sun. 10 to 3.

CABINET baths, mass. & chiro. treatments. 236 Stack Bldg., 228 W. 4th st. 10-8. Sun. 10-5.

MASSAGE, treatments, baths, chiro., exp. nurses. Daily 9 to 8. 653 SO. UNION AVE. DU. 9253.

MASSAGE, treatments, baths, chiro., exp. nurses. Daily 9 to 8. 653 SO. UNION AVE. DU. 9253.

TRAINED nurse, therap. mass. 510 Pay Bldg. 326 W. 3d. 10 a.m.-8 p.m.

ELECTRIC cab. baths & massage by grad. nurse (colored.) HU. 6599.

MASS., sun & violet rays, cab. sweats, trained nurses. Osteo. WA. 9865.

HIGH frequency VIOLET RAY, 10-6. Mrs. Curtis, 922 W. 6. Apt. 7. 2d flr.

MASS. vib. & Violet Ray. 618 Pantages Bg. 7 & Hill. Hrs. 11-6. Exp. nur.

NURSE—MASSEUSE GL. 7316.

NURSE, masseuse, violet ray treats. Your home or mine. VE. 7028.

EXPERT masseuse, needle spray baths. Your convenience. EX. 8013.

CABINET mass., chiro. treats. 321 W. 3rd st., Rm. 207, 10-8. Open Sun.

STEAM cab. baths Swed. mas. Exp. nurse. Open dly. 1172 W. 8. TU.2912

MASSAGE EXPERTS EM. 2348

INSTITUTE Swedish massage, 223 Union League, 2nd & Hill. VA. 0270.

SCALP mass. & manicuring, 9th & Bdwy., Rm. 812, Orpheum Bldg.

REEVES & Hale, mass. & cab. Hrs. 10 to 6. Rm. 7, Hull Bldg., Culver City.

STEAM cab. baths, mas. Swed. Open daily. 1172 W. 8th. TU. 2912.

MASS., cab. baths. 10-10: Sun. 11-7. Expert nurse. 1257 W. 7th. MU.9816

EXPERT European masseuse. GL.5424. Will go to your home.

TRAINED nurse, masseuse, expert. Take patient my home. AT. 6574.

MASSAGE, scalp, facial, shampooing. 224 S. Spring. Rm. 309. Open Sun.

STEAM shower, bath and massage. 522 Stack Bldg. 10-6. Sunday 10-4.

Medical —3-B

FOR 10 DAYS ONLY

$10 examination free, treatments & medicine included, $3.50 per week. Specialist in chronic diseases of men & women. Dr. E. L. Irwin, M. D., Rm. 1004 10th floor, 704 S. Spring. Hrs. 9 to 7 p.m. Sun. 9 to 12 M.

Drs. SHORES & SHORES

323 W. 6th st. CATARRH, deafness, asthma, lungs, skin, blood, heart, stomach, kidneys liver. Chronic diseases specialty 35 yrs. Consultation invited. Hours 10 to 7: Sun. 10 to 12.

MAN DOCTOR

Spec. 30 yrs. New methods. Quick results. Ex. free. 219 Douglas Bldg., 3rd & Spring.

Sanatoriums, Hospitals, Etc.—3-C

DELIGHTFUL private mt. home near L.A. Alt. 2000 ft., sunny, unit heat, best of food, asthma-free climate. P.O. box 163, Sunland, Calif.

ARE you alone? Invalid or aged, needing rl. hm. with grd. nurse's care. Reas. rates. 1811 Gower. HO.0131.

REST HOME, 14th & Union. Invalids, convalescents or aged. BE. 2278.

RM., brd., priv. home for convalescent. $20 wk. Ph. Sierra Madre Green 47.

REST home, 14th & Union. Invalids, convalescents or aged. BE. 2278.

ROOM, priv. fam. $25; with board $60. 34 N. Hermosa, Sierra Madre.

EL Retiro Sanitarium. Nervous, aged. 327 W. Regent, Inglewood. YO. 1337.

Foot Specialists —3-M

BUNION Solvent, reduces the bony growth, make toe straight. 533 W. 8.

Theatrical —3-P

TALKING PICTURES

Motion-picture studio wants men and women, all ages, to try out for screen acting. Apply at once. 6066 SUNSET BLVD. Offices 5, 6, 7 or phone HE. 3968 for appointment.

CARUSO, Galli-Curci. Everybody can accomplish the same by my methods. Few serious students wanted. Free voice tests Sunday 3 to 5 p.m. 4338 Price St. Ph. 392847.

AMATEURS, men and women to join movie study club and play parts. Call 1 to 8 p.m. Last chance. Rm. 214, 6411 Hollywood Blvd.

MOVIE oppr., new talent wanted at once. Now producing. Not a school. No investment. Suite 108, 861 Seward st., Hollywood. 10 a.m.-8 p.m.

AMATEURS, men and women to join movie study club and play parts. 10-8. Rm. 214, 6411 Hollywd. Blvd.

CHILDREN & adults for pictures. Rm. 15. 5823 Santa Monica Blvd.

SPECIAL NOTICES— Miscellaneous —3

Maternity Hospitals 3CA

STORK'S NEST MATERNITY HOSPITAL offers rate of $60 for ten days, including doctor. 4821 Randolph. DE. 8124.

TRAVEL OPPORTUNITIES— Land, Water, Air —3-H

BIG CUT IN ONE-WAY FARES EAST via Southern Pacific Daily until March 2. Tickets for use in coaches and reclining chair cars on fast transcontinental trains. Choice of routes. Call Southern Pacific ticket offices or phone MEtropolitan 2000.

MAN and wife leaving for Chicago, sedan, about Feb. 5. Take woman for company. Address K, box 99, Times Office.

AUTOS FOR HIRE— With or Without Drivers—3-R

Tourists, Attention

LINCOLNS, CADILLACS, OTHER MAKES

Rent a car on purchase plan. The cheapest way to rent. For full particulars inquire at 1353 N. Vine st., Hollywood, or call GL. 5174.

FOR RENT WITHOUT DRIVER By month only. Call Mr. Gannon, Lord Motor Car Co., 1240 S. Figueroa St. WE. 3349.

LATE MOD. PACKARD SED. COMPETENT DRIVER. KNOW CALIFORNIA THOROLY. DR. 5554.

WANT Chrysler sedan, '28 or '29 for a mo. Will deal with private party only DU. 2460, Apt. 309.

LATE mod. sedans, cpes. & rdstrs. $75 PER MO. NO MLGE. LIMIT. 1268 S. ALVARADO. BE. 2448.

PACKARD sedan, 7-pass. Owner driving. Long or short trips. GR. 3091.

NEW PACKARD CLOSED CAR, 7-passenger. Owner drives. OL. 1612.

CADILLAC 7-pass. sedan, short or long trips, lowest rates. HU. 5099-W

NEW Buick sedan, $1.50 hr. and up. With driver 12 yrs. in bus. 594291.

NEW Packard 7-pass. sed. Own. careful driver. Lowest rate. BE. 3483

SPECIALTIES FOR WOMEN Services & Shops —3-W

ELECTRO steam sweats, blood wash. Swed. mass. Reducing treat. $1.50 up. 1610 N. Vine. GL.2928. GL.4612.

Beauty —3-WA

WHY look old? When we can eliminate all wrinkles & give a youth complexion? Mouser's, 602 Brack-Shops.

WEIGHT reducing—Free trial demonstration. 200 N. Larchmont. GL.0878

Hair —3-WB

$5 Perm. Wave, Rose Gray

BEAUTY SHOP—REALISTIC AND DUART, $10. 617 W. 7th. TU. 8179.

O'ROURKE OF N. Y.

Perm. wave, $5. 845 S. Bdwy.VA 6816

Miscellaneous —3-WG

TAKARA

Antiseptic powder for feminine hygiene, a soothing, cooling & cleansing wash. 50c & $1 per package. For sale at all drug stores.

PERSONALS— Business —4

ARE YOU IN TROUBLE OR DOUBT?

SPIRITUAL PSYCHOLOGY

Psycho-analysis of your life will solve business, domestic & personal problems of love, marriage, health changes, etc. Hours 10 to 5:30. Thursday evenings until 8:30. Closed Sunday. Special analysis of your life this week, $1. Studio of Psychology, 1924 WEST 6TH ST.

CLUB PRIVILEGE

Golf, riding, tennis, dancing, in new $100,000 clubhouse, go with lot, overlooking grounds, 45 min. from downtown. $350, no dues, easy tms. Address J, box 28, Times Office.

RESPONSIBLE business man returning to Canada desires to represent manufacturer whose goods can be sold in that market. Address J, box 147, Times Office.

ADOPTION. Wealthy family wishes to adopt an American baby born about May or June. Will pay expenses and take mother into home now. P. O. Box 218 Glendale.

WANTED: A job by young man, age 27, 5 yrs. exper. timekeeper, bookkeeper, capable handling responsibility. Address Box 171, Glendora.

$50 CASH FOR NAME OF friend, neighbor or relative wanting to build. Builder 25 yrs. in L.A. Address J, box 51, Times Office.

BRENTWOOD COUNTRY CLUB Preferred membership. Must sell. PRICE LOW. LEAVING CITY. Address H, box 13, Times Office.

PHOTOSTAT copies of letters, legal documts., maps, etc., while you wait. So. Cal. Blueprint Co., 114 W. 3rd.

INVESTIGATE repayment all your money, 2% bonus, 8% perpetually. Address EP, box 19, Times Office.

THE WRITERS' WORKSHOP Revise, copyrights, makes screen adaptations. 512 Lankershim Bldg.

ALL CLUB MEMBERSHIPS. I pay cash but sell on easy terms. Est. 1920. "Club" Brace, Detwiler Bg. TR.9929

LESSONS in painting at your home by noted Italian artist. De Santo, 2034 E. Washington St., Pasadena.

PHONE & mail service, $1.50 mo. Reliable. 407 Natl. Bk. of Com. Bldg., 437 S. Hill. TUcker 6188.

LIFE membership Breakers Beach City Club for diamond, shotgun or what? Call VEr. 3260.

WILSHIRE C.C. membership. Easy terms. Phone before 9 a.m. GR. 1503

ALCOHOLISM relief. Refs. Health Service Inst., 118 S. Rampart. DU. 1360

BEACH club memb. No trans. fees. $42.50 full pr. MU. 3331. Mr. Harlow

GET yr. mail at 504 W. 8 st. TU.2460. $1 mo. Hrs. 9 a.m. to 9 p.m. Confid.

SEA Breeze Beach C. memb. $42.50, full pr., no transfer fee. DU. 1770.

LADY, expr. driver good car. Take parties. Low rates. TR.8971, Rm.1233

MALE nurse, massage, infra-red ray treat. My home or yours. EM. 2667.

LEARN to drive. Expert driving and mechanical instruction. HO. 2770

WOMAN driver, expert, will do other work; go any place. BE. 1406.

FEMININE hygiene. Free booklet on same. Write box 247, Holly. P.O.

BUS. woman wants to share home or apt. with another. RO. 9576.

FALSE TEETH REPAIRED. Nesmith, 424 Bryson Bldg. 2nd & Spg. TU.9392

WILSHIRE REG. MEMB. CHEAP. OR. 6722.

CHURCH NOTICES— Liberal and Orthodox

Liberal —5

AGABEG OCCULT CHURCH No. 3, Rev. C. F. Bennett, Pastor; Dale Bennett, Reader. 3722 So. Main st. Services Sunday, Tuesday, Thursday. 8 p.m. Messages for everybody

BUSINESS ANNOUNCEM'TS Miscellaneous —6

ALL CLASSIFIED ADVERTISEMENTS FOR THE SUNDAY TIMES MUST BE RECEIVED BEFORE 7:30 P.M. SATURDAY. GET YOUR ADS IN EARLY.

Income Tax Experts Accounting, Auditing —6-X

INCOME TAX COUNSEL, R. S. Dicey. "Enrolled to practice before the Treasury Department." 458 So. Spring. TU. 7403. MU. 7806.

NOTARY, INCOME TAX TYPED MAIL & PHONE SERV. $1.50 mo. 740 S. BRDWAY, R. 612. VA. 1954.

INCOME reports. All tax matters properly handled. Consultation free. Ross, 644 Subway Terminal. MU. 7421.

INCOME TAX WORK & NOTARY. 5964 S. BROADWAY. TH. 1224.

NOTARY PUBLIC, 5472 4TH AVE. H. G. CLUNN. VE. 8321 EVES.

GEORGE B. HANCOCK 6308 Pacific Blvd. Htg. Pk. DE. 6513

WM. C. RING, ATTORNEY AT LAW, 416 W. 8TH ST. VA. 2908.

INCOME TAX. M. J. CONWAY 448 S. HILL. R. 1309. TU. 6336.

NOTARY, 621 S. HOPE. TU. 9150 D.D. STENOG. SERVICE. OPEN EVE

ERNEST E. COIL. Attorney. 417 S. HILL. MU. 3683.

Directory of Attorneys —6A

JOSEPH MAYER, ATTORNEY. LAW ADVICE—ALL CASES 426 S. SPRING. ROOM 507. TU.6140

THEO. GOTTSDANKER. VA. 7841. 145 S. SPRING. ROOM 409.

M. J. GORDON 1203 HAAS BUILDING.

CARLYLE WYNN. MUtual 7620. 700-701 HIBERNIAN BLDG.

Auctions, Auctioneers —6-B

Learn Auctioneering

Term opens Feb. 845 S. Figueroa. American Auction College. OX. 2889.

Patents, Patent Attorneys—6-M

HAZARD & MILLER. Send for book on patents free. 5th floor, Central Bldg., 6TH & MAIN.

ADVICE free. 426 S. Spring. Room 415

O. O. Martin, Pat. Atty.

F. E. Maynard, Reg. Pat. Atty. 20 yrs. experience. Free infor. 315 W. 9.

MARTEL, Pat. Atty. 124 W. 4. Rm. 471 FREE ADVICE. MODERATE FEES.

Collection Agencies —6-R

U. S. MERCANTILE CO. Accounts given personal attention & followed up systematically. No collection, no chg. 354 S. SPRING ST. TU. 5279.

ROSS Col. Agency, 445 Subway Term. Bldg. MU.8047. No coll. no charge.

EDUCATIONAL — SCHOOL, College, Private Instructions—7

BECOME a physiotherapy technician. Complete course includes massage. Natl. School of Physiotherapy, 444 S. Western Ave. EX. 4727.

PURITY OF SPEECH. Lionel Dunrobin (of His Majesty's Theater, London) Takes a few pupils. HE. 8661.

EDUCATIONAL — SCHOOL, College, Private Instructions—7

Screen Tests

MADE AT

Wagner Studios

today. May be seen tomorrow without incurring any obligation.

These tests will enable you to judge for yourself whether you possess the necessary qualifications to enter the world's greatest industry.

You owe it to yourself to investigate this unique offer now being made by

Wagner Studios Inc.

Phone HOllywood 3755 for appointment, or write

1025 No. Highland Hollywood, Calif.

New Electrical Class ORGANIZES

Write at Once for Descriptive Catalog

Reservations are now being accepted for the fall electrical class including courses in all electrical trades. Power house operating, electrical construction and house wiring, motor and generator construction, armature winding, radio construction and service, etc. Splendid opportunities at big pay for trained men. FREE EMPLOYMENT SERVICE for graduates. Write for 48-page catalog or visit school daily or Monday and Thursday evenings. Ask about our part time job plan to earn living expenses while learning. See Mr. Skillman personally about jobs

NATIONAL ELECTRICAL SCHOOL
4008 S. FIGUEROA ST.
LOS ANGELES, CALIF.

WILSHIRE School & Kindergarten, day & resident, kindergarten thru 4th grade, music, dancing, dramatic arts. 907 S. Manhattan Pl., corner 10th st., 1 block west of Western. RO. 6761. Miss Estes, Director.

ESTABLISHED MILITARY SCHOOL will accept 10 sons of working parents for term beginning Feb. 4th, at $30 per month. Address Commandant, J, box 105, Times Office.

KIDDIES' GARDEN SCHOOL, day and resident, kindergarten & 4th grade, supervised playgrnd., resident nurse. EM. 0381. Cor. Harvard and Wash.

WANTED—A genuine Christian man to arrange with pastors for a Community Spiritual Festival Week. Phone GR. 3231.

ELECTRIC & acetylene welding. Complete training course. Kerr's Welding School. 1223 S. Olive.

FREE SCREEN TEST & FREE VOICE TEST 1329 GORDON ST. GR. 4191.

COACHING B. A. East Col. Calif. cred. Exp. teacher. OL. 9836.

SHORTHAND in SIX WKS. GUAR. 806 BDWY. ARCADE. TU. 9186.

Musical, Dramatic —7-A

YOUNG man, tenor, recently from east. Exper. in church, radio and other work, wishes any work connected with music. Address K, box 101, Times Office.

JAZZ piano, saxophone, clarinet, violin, trumpet, drums, banjo, uke lessons. Ph. for circular. Winn-Kearney, 942 S. Broadway. VA. 8348.

WANTED—Exp. chorus girls, young, with voices, for stock in San Diego. Good salary. Nice working cond. FI. 1905. Dell Miller.

GUITAR, steel, gen. Haw'n. Teach you play like native. 222 W. 17. AT.6752

LOUISE VALVERDE KELLEY, M. A. Cert. Tchr., Voice & Piano. BE.4162

LEARN right, all phases art, voice, piano. FULLER, HU. 1957.

SINGERS now being selected for Hollywood Opera Co. GLadstone 8265.

Professions, Languages —7-B

SPANISH lessons, 3 mos. $5. Enroll now. Rivas School, 145 S. Broadway

Dancing —7-C

DANCING

LESSONS 50C PER HOUR PRIVATE AND PRACTICE BEGINNERS' NINE-HOUR COURSE, $4.50

75c Strictly Private—75c

INDIVIDUAL TEACHERS

Palais De Dance 616½ S. Hill St.

PHONE TUcker 4354.

DANCING partner for ladies. Expert young man instructor, escorts pupils to dances and parties for practice. Best way to learn is by actual practice on ballroom floor. I can teach you if under 70 years of age. Private lessons to beginners at studio. 711 Beaux Arts Bldg., 1709 W. 8th. EX. 2622.

THE only private, exclusive ballroom school in L.A. No embarrassment. Strictly private lessons, 75c. EDER'S PRIVATE SCHOOL 520 S. BROADWAY. FAber 1797.

DE LUXE DANCING ACADEMY L.A. largest exclusive dancing schl. "8 ONE-HOUR LESSONS, $2." Over Belasco Thea. 1056 S. Hill

REFINED lady will teach ballroom dancing in your home. AT. 5176.

CONTRACTORS— And Builders —8

WILL HELP YOU Build and Finance 100%

INCOME BUILDINGS on clear lot or small pick-up. 25 years in Los Angeles. FREE APPRAISAL. CALL OR SEE MR. SLOAT JOSEPH F. RHOADES 612 Pershing Sq. Bldg. TU. 7012. TU. 6917.

Let us Build and Finance Your home or Building 100%

ON YOUR OWN TERMS

3-5 or 10-year loan. Will clear lot, free plan and appraisal service. Call or see Mr. WHITLEY or KRUSE. GUARDIAN INVESTMENT CORP. WE. 5361. 1200 So. Hill St.

Small Homes & Garages built on Easy Payment Plan

$15 & up. Also repair work on payments. GL. 2469.

$2850

Beaut. 6-rm. Spanish, latest design. Oak floors thruout. 100% financing. Pacific Mutual Construction Co. Phone TU. 6320.

FLATS, courts & duplexes. My specialty, finance you 100%. Money at 6, 7, 8. Plans if desired. WM. JOHN, 4225 West Washington.

MY own money to completely finance and build your home on legitimate terms. H. P. Unland, 1024 S. Hobart. RO. 6064.

CONTRACTOR, carpenter; new or remod. Plaster, stucco, cement, paint, by day or job. 592-517.

CALL us for estimates on painting & paperhanging. Sherwin-Williams Pnt. Store, 1501 W. 7th st. DU. 0693.

EXPERT will trim your roses, build fish pond, renovate lawn. PHONE LEE, FA. 3158.

F. C. GERLACH Estimates small homes, alterations, store frts. OL. 3141. 2901 Rowena.

GARAGE $45 up, any size, anywhere. Shell of small house, $150. 613 W. 84TH ST. A. M. WILSON. AX. 8781.

A. F. ELMQUIST & SON Res. duplex apts. Stores built & financed. 455 S. La Brea. OR. 6607.

9x14 GARAGES, $53.50 HOHNHOLZ BROTHERS 426 E. Slauson. AX. 6984.

CONTRACTOR & builder by percentage, general or labor and no broker on loan specialist. TH. 1039.

CARPENTER will do all carpenter labor on building, 30 cents sq. ft. Phone EM. 3267.

BERT DALE Apts., stores, homes, built and financed. 7220 Beverly Blvd. OR. 1141

WILL pay out your lot and build for you. Am not a broker. TH. 2291.

PLASTERING, interior and exterior; patching a specialty. TH. 6001.

PAPERHANGING, painting & tinting. Work guar. Reas. GA. 8203.

C. Wesley Taylor, 100% fin. 4-r. $1500 5-r. $1700, 6-r. $2100. WH. 5798.

PTG., paprs., carp., roofg., cash or EZ tms. H. A. Watts, TH. 2278. YO. 0642

PAINTING and paperhanging, rooms $3 up. YO. 7002. 438 E. 79TH ST.

CARPENTER. If you want a reliable man call VE. 8745 after 6 p.m.

3 RMS. MODERN. COMP........$790 EMpire 3267.

PLASTER patching, stucco recoloring. Prices reas. Quick service. YO.9450.

CARPENTER work, prices reas. No job too small or large. HU. 1840-W.

COMP. & shingle roof made waterproof, wk. guar. Petersen, AL. 2160.

PLASTER., stucco, brick, tile & stone work. Alterations & repair. HU. 3730

HIGH-Grade decorating, free paper-hanging offer. Peterson. WE. 6711.

Cement Work —8-D

CEMENT MIXER FOR RENT GR. 4090. Eves. OX. 7429.

CEMENT WORK, ALL KINDS. MIXER. DR. 6513.

CEMENT work, retain. walls, no job too large or too small. HE. 3637.

CEMENT wk., no job too lg. or small. Reas. Guar. wk. TH. 7744. YO. 4755

CONTRACTORS— And Builders —8

Roofing —8-E

Roofing & Repairing

WORK GUARANTEED

Phone EXposition 7004

Roof'g ½ less. WE. 0521.

CARPENTER wk., fences, roofs repaired & painted. Jackson, VE. 6632.

Hardwood Floors —8-K

FLOORS machine sanded, cleaned, waxed. Hansler, RO. 8923. EM.7324.

WANTED—HELP— Male

ADVERTISEMENTS under this heading are restricted to those offering bona fide positions without any investment required. Positions requiring an investment will be found under the heading, "Investments Required." Educational ads will be found under the heading "Educational—School, College, Private Instructions," "Business Training Courses" and "To Learn Trades."

Miscellaneous —10

UNUSUAL OPPORTUNITY For men with loan or life insurance exp. We want a number of men to handle our amortized residence loans; these are 6% life insurance protected loans running from 10 to 15 yrs., no comm. or bonus & we pay all normal escrow charges. We have many new dists. open for which we req. local repres., Van Nuys, Burbank, Glendale, Pasadena & So. Pasadena. We also want men for Hollywood & Bev. Hills. Our business is primarily life insurance, but these loans make a contact. Comm. only. Call bet. 10 & 4 o'clock Fri. or write for appointment. The Equitable Life of N. Y. R. Wiedemann, Dist. Mgr., 321 Taft Bldg., Hollywood. HE. 4358.

BLACKSMITH, camp, some acetylene welding, $6 day; two boiler makers, mining co., Ariz., $5.75 day; cement finisher & form setter, country, $6 day; machinist, 75c hr.; elec. welder, 75c hr.; body-fender man, 80c hr. & up; 2 brass moulders, 80c hr.; squeezer moulders, piece work; boy for factory, $12-$14 wk.; 2 boys, sheet metal shop, $12 wk.; milk rte. driver, $150 mo., com; porter, pool hall, eldly., $30 wk., fd.; young man for dairy, $15 wk.; choreman, chicken-rabbits, $25 & fd.; hotel, resort help. Married orchard man, $3 day, house. Murray & Ready, Emp. Agcy. 504 Towne Ave.

MANUFACTURING concern operating a gray iron foundry & machine shop is prepared to consider applications from those experienced in the different lines, such as pattern makers, moulders, lathe, boring mill, turret and general machine and bench hands. Also high-caliber executives in the different departments. Factory is located in a thriving city 2 hours' ride from Los Angeles. In writing state exper. clearly. Address J, box 55, Times Office.

AMIBITOUS MAN desiring to permanently improve his present condition and guarantee his future will be instructed and coached by the manager of progressive life insurance company. Call at 112 West Ninth st., Room 903, at 7:30 Monday evening, February 4, 1929.

BOYS, high school graduates, with electrical and mechanical ability, interested in permanent position of good future progression with large electrical concern. Write giving age, education, general qualifications, address and phone. Address K, box 93, Times Office.

AUTOMOBILE HELP

Delivery boys, fender & body men; mechanics (Ford, Dodge & all around,) sanders & rubbers, washers (white,) etc. KEN CLARKE'S AGCY., 425 W. 16th.

UNMARRIED CLERKS for railroad commissary work out of city. Not already employed. Able to keep simple accounts and with knowledge of Spanish. Address Box 780, Arcade Stn., L. A.

CLAY products plant wants ceramic engineer or superintendent. State what you have actually accomplished, also salary expected, references and age. Address J, box 280, Times Office.

MANUFACTURING concern wants live-wire salesmen at once. Good opportunity for hustlers. Commission basis and restricted territory. Call Ashkins, EM. 1167, for appmt.

MEN—Five territories available. Sell spices, extracts. Must be neat & energetic. J. R. Watkins Co. See Mr. Clow betw. 9 & 10 a.m., or write 6327 Victoria ave.

WANT man to work mornings, eves. & Sundays in store. Prefer one with retail selling exp. Steady pos. Give exp. in first letter. Address Y, box 326, Times Branch.

MAYTAG WEST COAST CO. Man with some selling exp. for our main retail store, good pay, with future. 1225 W. 9TH ST., 9-12.

SALESMAN (ball bearing,) must have thorough knowledge of servicing bearings. KEN CLARKE'S AGCY., 425 W. 16TH ST.

NEAT, courteous yng. man, steady wk. No exp. req. $5 day easy. 710 Philharmonic Auditorium Bldg., 5th & Olive.

WANT—Men with sales ability to fill vacancies today. Our steady men transferred to San Francisco office. Apply 907 Loew's State Bldg.

SHIPPING clerk. State experience, previous connections & salary expected. Address A, box 313, Times Branch.

WANTED: YOUNG MAN WITH AUTOMOBILE FOR DELIVERY. MUST BE NEAT & OF GOOD APPEARANCE. APPLY DRUG STORE, 435 W. 5 ST.

OPPORTUNITY Reorganizing Cos. chance for rapid promotion. 160th Inf. (Calif. Nat. Guard) 340 S. Hill St. Rm. 206.

THOROUGHLY efficient houseman, butler, chauffeur, with 1st class references, only experienced need apply. (No colored.) Terrace 7272.

WANTED—2 Filipino boys to do the entire work for private family. Wages $60 & $40. State exper. & refers. D, box 766, Times, Glendale.

YOUNG man living at home, neat, courteous, not over 22. Give full particulars. Address H, box 46, Times Office.

BOY about 16, clean, part-time work; must drive, lt. wk. Come from 4 to 5 p.m. Cecil Hotel, Room 1441, Main st., bet. 6th and 7th.

YOUNG man 18 yrs. or over to learn real estate business. Paid while learning. See Mr. Covell, 1101 SUN BLDG., 7th and Hill.

PRESSER to take charge of cleaning establishment. Answer by Address A, box 425, Times Branch.

MEN for laundry work. Experience unnecessary. Must have truck or be able to own one. 2761 W. Pico.

CONTRACT ice distributors with truck wanted. Kirker Ice & Cold Storage Co., 5930 S. Main. AX. 5955.

MAN, part time only, with large 7-pass. closed car; drive children to & from school. 1875 Avon st.

EXPERIENCED stableman, good rider & single. Gudgeon Riding School, Santa Barbara.

MAN mechanically inclined, with car. Apply 3229 W. Washington.

NIGHT clerk. Apply in person. Hinman Hotel, 650 S. Figueroa.

BOY wanted. Jeffries Banknote Co., 117 WINSTON ST.

2 NEAT-appearing young men. See Mr. Lee, Astor Hotel, from 6-7 p.m.

CITY salesman. Excl. terr. Draw. acc. if qualif. 2020 Wilshire Bl. EX.4040

SPRAYMEN & MECHANICS. SEE AUTO EMP. AGCY., 702 E. 6TH ST.

A-1 SHOE repair man wanted. 2104 W. 11TH ST.

MEN, 2 exp. vermin exterminators. Permanent. Apply 2020 Wilshire.

Store and Office —10-A

ELECTRICAL engineer, high-tension transmission expert ....Open
Cost clerk, typist young ....Open
Book-kpr., statistician, young..$125
Mine draftsman, flotation mill.$250
Mech. engr., drftsmn., 25-30..Open
Mech. draftsman, checker.$160-$200
Tool designer, A-1 exper......Open
Tire sales, local commercial, to $250
Oil machinery draftsman......Open
Senior & junior public accts..Open
Whlsle. crdt. mgr. Texas.....Open
Auditor, mortgage loan exper..$300
Mgr. retail furniture dept....Open
Dept. store, general mgr., to $10,000
Stno. oil sales dept. exper....Open
Burroughs bkpr., bank..$100-$125
Boy, H.S. grad., live home......$65
ORGANIZATION BLDRS. EMP. AG. 206 Chamber of Commerce Building

2 Real Estate Closers

High-class, neat, to meet exclusive clientele whom salesmen qualify & bring to $100,000 COUNTRY CLUB IN L. A. city limits. The position pays $150 OR MORE WEEKLY IN commissions and the men chosen must have a car to drive to club. See Mr. Hoffman or Mr. Putman, SUITE 210, 714 SO. HILL.

UNDERWOOD BKPR..............$100
COMPT. Typist oil...........$100
STENO. Bkpr. Northeast......Open
STENO. P.B.X.................$90
CONSOLIDATED AGENCIES, INC. 215 W. 7th St., (Agy.) Suite 931

1ST CLASS MALE STENOGRAPHER 24 to 28 yrs. of age. Prefer man with oil sales dept. exp. Apply GENERAL PETROLEUM CORP. Personnel Dept. 2525 E. 37TH ST.

YOUNG man, window trimmer & sign writer, to learn luggage & handbag business. Very good possibilities to right party. Geo. Robles 525 S. BROADWAY.

CREDIT man between 35 and 40 yrs., preferably familiar with music bus. $110 to start; sales exp. an asset. Address A, box 347, Times Branch.

STENO.-bkpr. (young) $100
OFFICE boys ....Open
OCCUPATIONAL SERVICE BUREAU (Agency) 412 Western Pacific Bldg.

BKPR. Ins. exp.................Open
STENO. Secy. Young............$150
Los Angeles Com'l Service (Agcy.) 307 Van Nuys Bldg., 7th & Spring

YOUNG man to work in grocery. Apply Eldorado Market 655 Wilshire Blvd., Beverly Hills.

TYPIST, yng., learn rug bus. $22.50. Collins Agcy., 1234 Loew State Bldg.

WANTED—HELP— Male

Store and Office —10-A

STENO. clerk oil co...........$125
Typist clerk, oil co............$130
Hummel Bros. (Agc.) 529 Towne Av.

OFFICE boy. Apply 8:30 Saturday a.m. Underwood Typewriter Co., 430 S. Broadway.

LEDGER clerk who knows some acctg. Mr. LeDeuc, 330 N. Los Angeles.

Business Training Courses—10½-A

MEN WANTED NOW

For Vitaphone, Movietone, radio in all its branches. Positions waiting. Day & evening classes. Easy terms. START TRAINING NOW RADIO COLLEGE OF CALIF. 921 W. 6th. Open eves. VA. 0902.

Salesmen, Solicitors —10-B

SALESMEN—

S-O-S

For Salesmen With Cars.

9% Plus $2.50 Haulage

A real deal. Plenty of prospects.

BILL BROOME

on the Platform.

Division Mgrs. with crews & two Closers at once.

Call between 8:30 to 11 a.m. and 6:30 to 8 p.m. and ask for PERCY L. SMITH

Colody & Colodny

309-311 N. Western ave.

Promotions & Expansion

Have made available positions with large corp. in its special ADVERTISING DEPT. This work necessitates meeting the public, but is not soliciting. Wonderful chances for advancement.

Liberal Drawing Account

Apply at once to one of the FOLLOWING OFFICES Mr. McLean, 1701 So. Grand ave., L. A. Mr. Gannon, 424 Guaranty Bldg., Hollywd. Mr. Pasteur, 320 Lawson Bldg., Glendale. Mr. Caldwell, 208 Slavin Bldg., Pasadena.

SALESMEN

Radio is the thing today. Join our organization and share commissions with some of the highest paid radio salesmen in the country. WE show you how. Must have car.

KEMPER RADIO CORP.
MR. MASON, 1238 Santee, L. A.
MR. EDGAR
Maryland Hotel, Pasadena.
MR. REGAN,
509 E. Bdwy., Long Beach.

Salesmen and Beginners

Can use 2 men in Los Angeles, Hollywood, Glendale and Pasadena. Earnings $42 to $48 per week, to start, to those who qualify. Protected territory with established clientele. Work by appointment.

REAL SILK HOSIERY MILLS RM. 208, 650 SO. GRAND "World's Largest Silk Hosiery Mills"

Securities Salesmen

3 or 4 A-1 men wanted to help place a $2,500,000 stock issue—proved business. Plenty of good leads furnished. Liberal commission.

PHONE VA. 2003 FOR APPOINTMENT

GET HERE QUICK!

$50 KINGMAN LOTS FRONT MONEY YOURS TOP COMMISSION—TOP EVERY CO-OPERATION

745 S. Alvarado, end of Alvarado Arcade. Jones-Rust. Extreme top commission to first 20 men only. Division managers & brokers apply.

SALESMEN

OPENING FOR MAN TO TAKE ACTIVE INTEREST IN A ONE AND HALF MILLION DOLLAR FINANCIAL INSTITUTION. CASH INVESTMENT OR BOND REQUIRED. SALES ABILITY ESSENTIAL. PARTICULARS IN FIRST LETTER. Address A, box 432, Times Branch.

$ $ $ $ $ $ $ $ $ $

WANT MORE MONEY?

Well estab. Old Line Co., organizing evening class in Life Ins. selling. No tuition & earn while learning. Also opening for man exp. in Agency bldg. Send name, address, age & bus. exp. P.O. Box 993, St. C, L.A.

20 SALESMEN

Nationally known firm has openings for 20 salesmen at Santa Barbara, Ventura, Fullerton and Santa Ana. Several openings as division managers awaiting these men as field experience is completed. See Mr. Greenhalgh, 1224 So. Hope st., Saturday a.m. after 9 o'clock.

PROSPECTS

Not leads; plenty of them. Need few more salesmen with cars. See HOFFMAN, 210 SPRECKELS BLDG., 714 SO. HILL.

AUTOMOBILE SALESMAN TO SELL THE DE SOTO SIX. TRADE-INS NOT DEDUCTED. RIGHT MAN CAN MAKE $400 PER MONTH. NO DRAWING ACCOUNT. FRANKLIN & TURRELL, 1124 SANTA MONICA BLVD., SANTA MONICA.

CARPET & LINOLEUM SALESMAN Contract carpet & linoleum salesman for outside. SALARY $50 wk. & liberal comm. Must be a live wire & thoroughly experienced. No other need apply. 1032 S. BROADWAY.

SALESMEN, 3 A-1, WANTED Go-getters with tact and ability to interview banks, doctors and merchants on road. Unless your time is worth more than $150 per week do not apply. Rm. 409, 124 W. 4th.

WANTED—Printing & advertising solicitor; growing concern; preferably man between 25-30; fine opportunity for one showing results to secure an interest. Address J, box 102, Times Office.

ONE assistant sales mngr., one crew mngr., 5 experienced radio salesmen (no other need apply.) Highest comm. paid. Low-priced radio. If $20 per day interests you see Lane at 1734 W. 7th, bet. 12 & 3 p.m.

SALESMEN with or without cars. Old established, reliable concern, specializing in roof recover line. Top commission & full co-operation. Call in person 8-10 a.m. Monday. 1022 N. Western ave.

SALESMAN for deal now paying investors over 26%. A profit-sharing plan insured against loss of invested capital. Here is opportunity if you will work. 6735 Sunset Blvd. Mornings. Call for Mr. Bishop.

WANTED—Salesmen for manufacturing company. Call on trade. Handle staple product. Salary & commission if qualified. Call at 451 N. Beaudry. Mr. Hillyer.

WANTED—ONE SALESMAN FOR THE FAST SELLING DE SOTO LINE. MR. GRAHAM. WM. E. BUSH, INC. 2027 S. FIGUEROA.

CAN use 3 workers with cars on fastest selling income deal in San Fernando Valley. Leads furnished. Drawing account to those who qualify. 1416 S. Redondo Blvd., cor. Pico.

SALESMEN to solicit accounts for collections. High-class work. Must have strong personality. Good commission. Call RM. 619, 145 SO. SPRING ST. bet. 9 & 11 a.m.

SALESMEN for cheap acreage! Want 2 real salesmen. Will make $100 per week. No car. No soliciting. Must be willing to work. See Mr. Kals, 537 So. Main st.

TERRITORY now open to salesmen engaged in calling on automobile trade for specialty tool. Good profit, quick sales. Address Box 2, Times Pasadena, Cal.

SALESMEN—Vacuum cleaners. Real Silk hose, Fuller brushes, etc. This is your opportunity. Mr. Johnson, 815 South Hill, Room 403.

3 YOUNG college men for downtown real estate, experience not necessary. Should earn $5000 & upward first year. See James Manoil, 914 S. Hill.

HOUSE TO HOUSE SALESMEN WANTED GOODAN-JENKINS 724 SO. BROADWAY.

SALESMEN—Want 5 men on Red Hot deal. $15 to $25 day sure-pay every day. $50 cash bond req. Harrison, 4675 Hollywood.

WANTED—Live-wire salesmen to handle Westmoreland, 10 & Vermont. Cream of all close-in tracts. C. A. Peterson, 984 S. Vermont.

SALESMEN, APPLY MORNINGS R. H. STROSNIDER ORG. 674 S. VERMONT AVE.

THE EDWARDS & WILDEY CO. ALWAYS WANTS GOOD SALESMEN. 905 FINE ARTS BLDG.

YOUNG MAN with sales experience for our retail stores. 9 a.m. Monday. 816 S. FIGUEROA ST.

I NEED one or two good salesmen. A. C. FARMER, 3857 W. 6th St. WA. 0138.

SALESMEN WANTED THE T. J. LAWRENCE CO. 416 Architects' Bldg., 5th & Fig'roa.

EXPER. ROOFING SALESMEN Apply mornings. ATLAS ROOF CO., INC., 1045 W. JEFFERSON BLVD.

TWO live exchange salesmen. Plenty business. Help needed. GILCHRIST CO., 729 BLACK BLDG.

WANTED: Neat appearing man with car. Apply at once. 1123 SO. HILL ST.

WANT 4 experienced salesmen to sell tires, batteries & radios. 726-28 E Washington.

ARIZONA territory, advertised line toilet goods. Commission basis. P.O. Box 306, Pasadena.

SALESMAN, high-class, 24-28 years, selling experience and auto necessary. Call 620 E. Slauson.

WANTED—HELP— Male

Salesmen, Solicitors —10-B

MEN—

Permanent Position

A 60-year-old corporation with assets of more than $100,000,000 has decided to engage a few special representatives in Southern California. Applicants should be between 23 and 45, keen for hard work that pays from $200 to $750 monthly (some are earning much more,) and possessed of special qualifications, capable of developing into superior salesmen. Special course of instructions should your application be approved after careful investigation. Apply in own handwriting, giving age and general experience, if married, residence last five years, present address and telephone number. References required should your letter be considered favorably. Address Robert F. Freeman, Box 950, Station C, Los Angeles, California.

SECURITY SALESMEN

One of California's outstanding corporations can use a few high-class men who can sell a high grade security that is paying large dividends.

Live leads and office co-operation furnished. See Mr. Ricketts between 9 and 11 a.m. at

ROOM 1111

704 S. SPRING ST.

Back-Boned Salesman

I will give you the proposition, help you in every way possible to put it over. All I ask is that you have a fighting HEART and will go halfway. That man can write his earnings in three figures every week.

See BARNHART, Suite 712, 448 SO. HILL.

MEN

Steady Employment

Must be satisfied with $35 per wk. to start, THE WHITE BEAR FACTORY PRODUCTS, with offices & warehouse in L. A. backed by Eastern & CALIF. capital will employ several honest hard working salesmen; it will be necessary to spend several days in training. A lifetime opportunity. We have no competition. FACTORY REP., 2310 W. 7th. Monday, Feb. 14.

SECURITY SALESMEN WANTED We want 2 high caliber, clean cut security salesmen who can sell a real high class deal. Men with a clientele preferred. Call 1112-13 QUINBY BLDG. VA. 6466.

SALESMAN wanted to handle short snappy line of ladies' Knit Pulled Snyderkloth sport coats, made in San Francisco for Southern California territory. See Mr. H. L. Snyder at Biltmore Hotel, Los Angeles.

District Managers

For Portland, Kansas City, New York, Philadelphia, by manufacturing company. Unusual connection for responsible, wide-awake men. Phone EM. 1167 for appointment.

AUTO SALESMEN

Exceptional opening for 2 experienced men to sell Chevrolet 6. Floor duty. Bonus. Best territory in city. SEE RAY WISE A. W. BELDEN, 4076 S. VERMONT.

WILL pay $8000 to right man who is capable of disposing ten units of stock in Calif. corp. Investigation invited. Call EM. 5109 between 2 & 4 p.m. for appointment.

EXPERIENCED SALESMEN —With car, to sell grocers and drug stores a sales promotion idea with merchandise. For appt. call 8 to 10 a.m. TR. 9861. MR. WELCH.

SALESMAN to distribute nat. prod. in Long Beach, San Diego, S.F. Must be fin. res. Apply Rm. 104, 5617 Holly. Blvd.

GEN. ELECTRIC REFRIGERATORS need a few good men. 2 to 4 p.m. MR. GIBSON, 406 Architects' Bldg.

Trades —10-C

Metal Finishers

FENDER & BODY —BUMPERS

Experienced men with tools to work piece work on day and night shift. Good wages to right men.

WILLYS OVERLAND PACIFIC COMPANY

EAST OF MAYWOOD
P.E. WHITTIER CAR PASSES PLANT.

PRESSMAN wanted, thoroughly competent, mature, cylinder pressman with long experience on highest class work. Must be willing worker who appreciates good job with excellent house & will stick with it. Write full particulars, also whether union or nonunion. Address J, box 69, Times Office.

CONSTRUCTION engineer with mechanical & electrical experience. Accustomed to having supervision of erecting crews. Familiar with deep-well pumps, especially turbines. State qualifications fully in first letter; also salary expected. Address J, box 108, Times Office.

SHEET metal worker, ctry. $6.30
Screw mach. set-up man ......Open
Hummel Bros. (Agy.) 529 Towne av.

TIN shop mechanic, 1st-class, for soda fountain and restaurant equipment. 931 EAST 31ST ST.

WANTED—Machinist. Apply COMMERCIAL IRON WORKS, 2424 Porter st.

EXPERIENCED interior casket trimmer. Grade Casket Co., 734 E. 17 st.

Commercial Art Instructions—10-CA

AMATEUR ARTISTS

Unusual opportunity with the world's largest commercial art firm—MEYER BOTH CO. — for spare-time training. All material supplied. Call or write for free illustrated catalogue.

STUDIO OFFICE 916 W. P. STORY BLDG. 6th & Bdwy. Open eves. till 8.

To Learn Trades —10¼-C

LEARN acetylene & electric welding. 6 D.C. mach. 12 acet. outfits. School of Welding, 7421 S. Alameda.

LEARN WELDING—Mack's School, 126 W. Washington.

Chauffeurs, Teamsters —10-D

CHAUFFEURS WANTED Good reliable men can make profitable connection. Must know city. Apply in person, 9-12 a.m. 520 W. 22nd st.

Hotel, Restaurant, Club —10-E

SANDWICH shop manager. Want reliable all around man, capable and willing to fit in anywhere in high grade sandwich shop.

Building organization for chain of places gives exceptional opportunities for right man. Give full particulars of experience, etc. Address A, box 315, Times Branch.

GARDE MANGER, OUT.........$175
JANITOR & WIFE..............$150
FRY AGENCY, 405 SOUTH HILL.

Professions, Vocations —10-F

WANTED: Draftsman for special labor saving machinery. Must be good on practical designing and detailing. Apply Edison Electrical Appliance Co. ONTARIO, CALIF.

Occulist, part time work. Exam. only. Address A, box 341, Times Branch.

Investment Required —10-K

HELPER, auto serv. sta. Can't depend hired help. Exp. unnec. Opp. make $10 day. Small inv. req. for int. 318 W. 9TH ST.

TERRITORIAL rights open for right parties on furniture item of merit. nominal inv. Give ph. no. Address Y, box 514, Times Branch.

AUTO repair shop wants man with some exp. Wond. opp. Estab. 8 yrs. 8m. inv. Owner. 600 N. Western.

HELPER, auto service station. Exp. not nec. Opp. make $12 day. $150 req. for int. 416 W. 9TH.

ASSISTANT auto park service sta. $15 da. Small inv. 931 S. GRAND.

WANTED—HELP— Male

Investment Required —10-K

MANUFACTURERS and distributors of America's greatest radio value, with factory and head office in Los Angeles, desire an executive of ability to take full charge of administration and financial end of business. If you have $10,000 and the necessary qualifications, we will let you investigate the best proposition ever offered through a newspaper column. For appointment, call MR. LANE between 10 and 2. DR. 1117.

ACTIVE yng. man needed who will fit himself to become chief of field operations & grow up with business. $50 wk. to start. $1000 req. 1915 W. 64th st. YO. 2867.

MONEY FOR YOU AT HOME—Men & women can earn $15 to $25 a week in spare time writing showcards. No canvassing or soliciting. We instruct you & supply you with work. Write today. The Menhennitt Co., Ltd., 134 Dominion Bldg., Toronto, Can.

OPENING for yng. man to work in assembly plant and later have charge of plant. $50 wk. to start. $750 req. 1915 W. 64 st. YO. 2867.

MAN with $2500 for motion-picture business, chance for $100 per wk. Must be sincere and have good references. Mr. Morris, 6066 Sunset Blvd., Room 6.

ASSISTANT Holly'd service sta. $45 wk. & share profits. Exp. unnec. if worker. Office mgr. About $85 wk. Small inv. 6111 Hollywood Blvd.

ASSISTANT manager office of Hollywd. Auto Loan Co. Exper. unnec. if reliable. Sh. net $275 mo., excel future. Small inv. 6026 Hollyd. Blvd.

AMBITIOUS young man to learn commercial bus., opp. make $75 wk. $200 cash bond req. 817 SO. GRAND.

AUTO serv. sta. helper, $10 da. Exp. unnec. Small inv. 931 S. GRAND.

WANTED—HELP— Female

ADVERTISEMENTS under this heading are restricted to those offering bona fide positions without any investment required. Positions requiring an investment will be found under the heading, "Investments Required." Educational ads will be found under the heading "Educational—School, College, Private Instructions," "Business Training Courses" and "To Learn Trades."

Miscellaneous —11

LADIES

Women who must stay at home, come in and see me,

MONDAY EVENING, 8 P.M. I CAN MAKE YOU MAKE $20 TO $30 A WEEK

You can stay home and do this work. Remuneration can be arranged. No selling experience is necessary. If you cannot come in Monday evening, see me Tuesday morning at the latest. This is publicity work connected with our sales department.

SEE MRS. BAKER MONDAY EVENING, 8 P.M. 178 SO. WESTERN AVE.

Take an S car or Western ave. bus and get off at Second street.

WOMAN of unquestioned culture and refinement, 30 to 45 years old, high school or college education, for high class traveling position with liberal advance and railroad fare paid from start. Preference given to one who on account of financial reverses finds it necessary to enter the business world. No experience necessary as we give careful training. No investment required. Call personally 9 a.m. to 12 noon daily. No phone calls. Ask for Mrs. Armstrong, 542 So. Broadway, Suite 910-12.

MANAGER'S ASSISTANT— This large well-known realty firm has a worth-while steady position open to a tactful woman. Experience not essential. What we are looking for is appearance, ambition and a winning personality. This position commands earnings far above the average. Interviews till noon only. 3877 W. 6TH ST.

WOMEN

Experience not necessary, as we teach and pay you while learning. Personal co-operation with large selling organization.

Call before 11 a.m. See Mr. Masterson. 621 So. Western.

EXPERIENCED FEEDERS, CATCHERS, FOLDERS & TIERS. APPLY

MORGAN LAUNDRY SERVICE, INC. 915 YALE ST.

HIGH school girl graduating in February planning college in fall. We have opening which will pay you $600 minimum by college opening. Will receive thorough training before actual start of work. Call rm. 608, 117 W. 9TH ST.

For Positions See GERTRUDE I. GEORGE Founder and Director Women's Service Department Mercantile Investment Company 1047 S. GRAND. Main Floor.

MAKE MONEY AT HOME Be your own boss. Work your own hours. Right woman can make $10 to $20 or more a day—No money required. Call today at 117 W. 4 St.

TUTOR, 1 child, TRAVEL..$75 R.B.
2 bath maid ....$70 mo.
Combination maid ......$40, R.B.
A-1 generals.........$40 to $85, R.B.
Greene's Agency 220½ S. Spring.

LADIES, make money at home, painting silk novelties for us. No exp. nec. Everything free except paints. Easy. Steady Work. Good Pay. E. MORIN, 122 W. 3rd st. Rm. 321.

BKPR. Typist, small office, speak Spanish, $18; counter girl, $15; cook, soda fntn. $80; fntn. girl $18. MUTUAL AGCY., 406 S. Main St.

WANT women with sales ability to fill vacancies today. Our steady women transferred to San Francisco office. Apply 907 LOEW'S STATE BLDG.

LADIES (4) for 3 mos. spec. work. No exp. req. $5 day easy. 710 Philharmonic Auditorium Bldg., 5th & Olive.

MIDDLE-aged lady of refinement wanted to assist in sales work. Call 620½ W. 6TH ST., mornings only.

MATURE women. Permanently located for attractive work. Telephone Monday for appmt. DU. 8571. Mrs. Isley

DINNER cook, cafeteria exp. City ref. No Sun. $130, mls. HUMMEL BROS. (Agc.) 529 Towne Ave.

GIRLS of good appearance, steady work. Good pay. See Mr. Covell, 1101 Sun Bldg., 7th and Hill st.

WANTED—Lady receptionist for photograph studio. Experienced. Phone ALHAMBRA 908.

EXP. marker & distributor. Cascade Laundry, 4414 Santa Monica Blvd.

STENO., switchboard opr. ....$18 Ken Clarke's (Agcy.) 425 W. 16th.

COMPANION, good conversationalist, young, cheerful. Phone RO. 1698.

LADIES to work fancy pillows & emblems. Home work. 1721 W. 7th st.

Store and Office —11-A

Salesladies—Draperies

A thorough knowledge of and experience in selling draperies essential.

BARKER BROS., INC.

Employment Department. 7th st., Flower and Figueroa.

STENO. dictaphonist, single $110
Buroughs bkpr., coml. exp....$110
Advertising dept. asst. $135
File clerk, single, local $75
Typist biller So.-east ....$90-$100
Comptometer, cost acctg. $110
Organization Builders' Emp. Agency, 206 Chamber of Commerce Building.

STENO. Good figs. $90
STENO. Mimeo. Auto exp.......$125
BKPR. Steno. Oil corp...........$150
BURR. bkpr. mdse................$108
UNDERWOOD bkpr. Merc........$120
PACIFIC AUDIT & SYSTEM CO. 829 Story Bldg. (Agc.) 6 & Brdwy.

STENO., MACHY. TO START....$115
STENO. ASST. BKPR. $100
BKPR. LIGHT STENO. $110
BKPR. OVER 30 SINGLE.......$110
L. A. EMPLOY. BUREAU (AGCY.) 618 CONS. BLDG. 607 S. HILL.

STENO. Bkpr. Escrow exp.........$150
STENO. Bkpr. Southeast...........$100
LT. Steno. Recept. Lt. bkpr....$72
BUSINESS SERVICE BUREAU (Ag.) 312 Spreckels Bldg. 714 S. Hill.

LADY assistant, one desiring to become more thorough in bookkeeping. No special hours. Regularly employed when competent. Phone HU. 6492-J for interview.

STENO. Bkpr. Secretary..........$175
ELLIOTT Fisher bkpr. Bir.......A-1
ASST. bkpr. Typist biller.......$110
Los Angeles Com'l Service (Agcy.) 307 Van Nuys Bldg., 7th & Spring.

Key Punch Operator

For tabulating machine. Suburban town. Rm. 424 Standard Oil Bldg.

LEGAL steno. Temp. Sat. 9 a.m. $5 da. Steno. age 25, rapid, pers. fut. $125 LEGAL STENOS. Please register. Collins Agcy., 1234 Loew State Bldg.

TYPISTS, SEVERAL ....$85-$100 SUMMERS & SUMMERS AGCY. 412 CONSOLIDATED BDG. TR 0146

BKPR., steno., auto exp. $100
Steno., some exp. ....$ 75
515 Merritt Bldg. 307 W. 8. (Agy.)

STENO., $100, F. S. BEAVIS, Agency since 1912, "EVERYTHING HUMAN FOR THE OFFICE." Chapman Bldg.

BUYER, infants' wear, open. Business Woman Reg. Agcy., 620 Hollingsworth Bldg. 6 & Hill.

EXPERIENCED typist, dictaphone exp. pref. 777 E. Merrill Ave.

OFFICE EMPLOYMENT AGCY. 815 NEW ORPHEUM BLDG.

Business Training —11½-A

STUDENT can earn $26 mo. assist office. ½ days or room, board & $30 mo. at other work. EFFICIENCY BUSINESS COLLEGE, 747 S. Hill

GIRLS for light ofc. pos. ½ days, paying $34-$45 mo. & take course ½ dy. Union Bus. College, 1007 S. Grand.

SHORTHAND, Dillon, reporter & private teacher. Wilcox Bldg. 21st yr.

WANTED—HELP— Female

Business Training —11½-A

SHORT CUTS to business positions for girls and women under 40, 4 to 10 wks. $10 to $40. Mail this ad for details. Calif. Com'l College, 3711 W. 6TH.

WE TRAIN AND PLACE YOU PITMAN. All systems. GREGG. TYPING and FILING. 6 wks. course. Kurtz Educational Service, Inc. 619 Hollingsworth Bldg., 6th & Hill.

POSITIONS waiting. Learn Comptometer, Elliott Fisher, Underwood, Moon-Hopkins, Bkpg. in 6 wks. Stenographic Crse. in 3 mos. 603 W. 7.

EXCELLENT opportunity for ladies interested in apartment management. Come in and talk it over today. Mrs. Taylor, 2711 W. 8th st.

Saleswomen, Solicitors —11-B

LADIES—

SALES POSITIONS

for ambitious, neat-appearing women who are willing to work under our supervision. Prefer those between the ages of 25 & 35. You will be given every co-operation, protected territory, training, etc.

SALARY Plus Liberal Commission

APPLY BETW. 10 A.M. & 4 P.M.

Dickinson & Gillespie 559 SO. FIGUEROA ST.

SALESLADY

You must be able to meet people easily; speak convincingly; be neat appearing. Your earnings will be large. Call Mr. Barnhart, TRinity 2837. No interviews without appointment.

LADY with auto to take charge of our rental dept. Also to sell homes. Your opportunity to make money. Commission basis only. Leming Realty Co., 112 So. La Brea. WH. 8801.

CAPABLE saleslady, earn substantial salary introducing our household efficiency service. Write exper. Address Y, box 359, Times Branch.

SALESLADIES young or middle-aged. Exp. or not. Excellent remuneration, permanent position. Health promotion, 858 S. Flower.

EXP. solicitor with spare time for sales & exchanges for real estate broker. Mr. Holderman. TU. 2560.

YOUNG lady of good appearance, steady sales work. Good pay. See Mr. Covell, 1101 Sun Bldg., 7th & Hill.

LADY calling upon women. Apply Rm. 104, 5617 Hollywood Blvd.

WOMAN, wide awake. Call 9-5, 6036 Holly. Blvd. UN. 3552, aft. 6.

Trades —11-C

OPERATORS

Experienced on ladies neckwear. Gd. pay. Steady wk.

LITTLE & MARTIN 632 N. WESTERN AVE. S CAR TO MELROSE

EXPERIENCED girl core makers by an out-of-town grey iron foundry. Good working conditions. Give age, experience and wages expected. Address K, box 299, Times Office.

WANTED: Exp. operator on Bonnaz machine. No other need apply. 735 W. 9TH ST.

WANTED, experienced power sewing machine operators on wash dresses. BARSAM FROCK CO., 308 E. 9 st.

FUR OPERATOR. ORMOND'S, 825 W. 7TH ST.

EXPERIENCED finisher on men's coats. Apply 1008 Maple ave.

Commercial Art Instructions—11-CA

AMATEUR ARTISTS

Unusual opportunity with the World's largest commercial art firm, MEYER BOTH CO. — for spare-time training. All materials supplied. Call or write for free illustrated catalogue.

STUDIO OFFICE 916 W. P. Story Bldg. 6th at Bdwy. Open eves. till 8.

To Learn Trades —11¼-C

WOMEN & girls, learn Bonnaz emb., hemst. operat. power machines. Pos. waiting. 224 S. Spring, Rm. 524.

DAY & night classes in power machine operating. 340 S. Hill, Rm. 313

Household, Domestic —11-D

NOTE OUR NEW ADDRESS Mrs. Patten's Employment Agency 302 Western Mutual Life Bldg. 321 W. 3rd St. FA. 3411 Swedish cook & kitchen maid, $125 & $75; Scand. cook, Pas., have kitch. maid $125; cook, Beverly $100; cook Santa Monica $80; cook, country, $100; A1 fam. waitress, $100, prefer Ger.; parlor maid, assist butler, $75; Ger. houseman, assist, serve, $85-$90; butler suburbs, $150; general maids, good places, best wages.

NOTICE, We have moved

MRS. PATTEN'S EMPLOY. AGCY. New address 321 West Third St. 301-304 Western Mutual Life Bldg. PHONE FAber 3411.

WANTED—Young woman for cooking and downstairs work. 3 children in family. $15 per week. Must have good disposition & be able to wait on the table. 443 S. Van Ness. FI. 2616.

WANTED—A congenial middle-aged lady who is desirous of a good home in exchange for housekeeping service in family of two. Phone VErmont 5007 after 5 p.m.

WHITE woman for general housework. Must be good plain cook, fond of children and have good local references. Salary according to experience. OR. 0728.

WANTED—Experienced housekeeper and cook in home of elderly couple. House electrically equipped. Address "Employer," care Times Office, Hemet, California.

WHITE woman between 40-50 who will appreciate good home: 2 adults, 1-yr.-old baby. General housework. Small wages. Must have refs. OX. 5580 after 11 a.m.

GIRL, white, German pref., betw. 20 & 40. Gen. hswk. & cooking, 2 children. Priv. rm. & bath. $60 mo. Refs. req. Ph. OX. 1227.

COOKS, $100 to $135; 2nd girl, $75; gen. maids, good places, $65 to $90; mother's helper, $40-$50. Swed. Agy. Room 210, 304 So. Broadway.

DOMESTIC—For the best positions in Hollywood and Beverly Hills, see HOLLYWOOD PERSONAL SERVICE (Ag.) 6331 Hollywood Blv. Rm. 322.

MANY GOOD DOMESTIC JOBS, PAYING $60-$100 A MONTH. CALL & LET US PLACE YOU. MUTUAL AGENCY, 406 S. MAIN.

MOTHER'S helper, white, assist general hsewk. & care of small child. No cooking or heavy laundry. Pleasant room. Refs. OX. 3545.

MAID, white, not over 35; general housework, plain cooking & assist with 4-yr.-old child. No laundry. $12 week. GL. 5431.

WHITE woman for general housewk. out of the city (180 miles No. of L. A.) 2 adults and baby, $55 a mo. Phone HO. 8005.

RELIABLE woman for housework & plain cooking. Good home, $40 per month. DU. 3593.

WOMAN for light hswk., 2 in family, no laundry, sunny room, $30. 1632 FORMOSA AVE. GL. 7618.

COOKS, butlers & 2nd maids. Prepare for better position. MELRUTH'S SCH. 1525 S. Westmoreland. BE.6277

WHITE girl for general housework, room & bath. 863 S. GRAMERCY PL. L car. FI. 0321.

WOMAN to help general housework. Small family, good home. Alhambra 3884-W.

NEED good 2nd maids, couples, cooks. Brown Emp. Agcy., 1414 Santa Monica Blvd., Bev. Hills. OX. 7131.

COOKS, couples, all domestic workers rely on Melruth Bev. Hills Agency. Courtesy at 421 Canon Dr. OX.6116.

YOUNG woman, white, general housework, assist with children. 1214 So. Citrus Ave. WH. 9988.

GIRL or woman, care for baby, good home, private rm. & bath, medium wages. Refs. req. OR. 2310.

CAPABLE young woman, not over 45, for general housework, $50 a mo. Refs. 341 N. Mansfield. OR. 8933.

RELIABLE AGENCY TU. 5241 SOLICITS YOUR PATRONAGE.

WHITE girl for general housework & some washing. 4 adults. City refs. OR. 3606.

NORWEG.-AMER. EMPL. AGENCY Gen. housework, $70 to $100. 101½ S. BROADWAY. TR. 7764.

GEN. mds. $75. Hollywood Employment Agcy., 4386 Sunset. OL. 1987.

YOUNG woman, white, for housework, assist with children. OX. 1439.

GIRL, white, hswk., assist 2 children. Good home. $25 mo. OL. 6293.

GIRL for gen. hsework, in bung., some laundry. Ref. $50. HO. 7476.

EXP. white woman for gen. housework, must be good cook. UN. 3274.

MOTHER'S helper, 1 child. Carthay Center. Rm., brd. & $40. WH. 8576.

EXPERIENCED colored chambermaid, ½ day; refs. req. 721 E. 6th st.

JAPANESE schoolgirl to assist with housework. EM. 7248.

Professions, Vocations —11-F

REGISTERED NURSES

Desirable inst. positions open. Dr.'s & Nurses' Reg. Agcy., Ferguson Bg.

NURSES WANTED CENTRAL REGISTRY & NURSES' HOME OF L.A. (Agcy.) 702 W. 17.

WANTED—HELP— Male and Female

Miscellaneous —12

COUPLE, cook & janitor. $130, R. B. German Agcy., 406 S. Main, R. 236

WANTED—HELP—

Male and Female

Miscellaneous —17

HOME
EXTENSION
WILL EMPLOY YOU

[illegible] money by creating happiness. [illegible]operative work on group devel[illegible]. Call only at 12:30 daily. [illegible] 309 Arcade Bldg., L. A.

[illegible] & gent. House to house canvassing. Good workers can make $5 to [illegible] a day & more. The De Clair Laboratories, 713 W. 8TH ST.

Investment Required —12-A

[illegible] splendid opportunity for either lady or gentleman who is able to [illegible] dancing. Experience unnecessary. 711 Beaux Arts Bldg., 1709 [illegible] 8th st.

EMPLOYMENT—

Agencies —11

[illegible] 4437 FOR ALL KINDS [illegible] JAPANESE WORKERS.

WANTED—SITUATIONS—

Male

Miscellaneous —15

[illegible], mechanical engineer. Several years in Calif. & Ariz. Ability to handle men or public. Experience in purchasing, commercial, automotive and aero-mechanics will stand strict investigation. Age 40. Address [illegible] 61, Times Office.

[illegible] man, splendid education, desires to learn importing business. [illegible] position with concern specializing in European art goods. Possible investment. Address K. box [illegible], Times Office.

[illegible] butler, also 2nd butler [illegible] wish position together to [illegible] best service. Excellent references to character service. Address [illegible] box 412, Times Branch.

[illegible] & adv. writer desires [illegible] or part time position. 10 yrs. [illegible] references. Address Y. [illegible], Times Branch.

[illegible] man, 19, college education, [illegible] run typewriter, tutor, of[illegible] personal service. H. Barn[illegible] 615 Euclid Ave., Los Ang.

[illegible] man, pleasing personality. [illegible] scattered properties estate [illegible] pref. Address J. box 177. [illegible] Office.

[illegible], young man, wants work. [illegible] houseworker, waiter, stenog. [illegible] to college Feb. 6. Refs. Address A. box 323, Times Branch.

[illegible], experienced mechanical [illegible], engineering graduate, desires position. DUnkirk 2396.

[illegible] boy wants eve., Sat. or Sun. [illegible] service station. $10-[illegible] TR. 8491.

[illegible] Swedish graduate wants [illegible] institute or priv. Long exp. [illegible] J. box 97, Times Office.

[illegible] NAVAL OFFICER, RETIRED, [illegible] POSITION OF TRUST. 5307 [illegible] AVE. VE. 9770.

[illegible] foreman open for position. [illegible] references. Mr. Smith. 5646 [illegible] Blvd. Ph. 591-169.

[illegible] student wants work evenings & afternoons. No selling. [illegible]

[illegible] any work. 8 yrs. exp. as [illegible] Truck driver or chauf. [illegible] 339 N. Isabel st., Glendale.

[illegible] reliable and competent Filipino [illegible] all Filipino-American A-1 Employment Agcy. VAndike 0266.

[illegible] butlers, chauffeurs, cooks, nurse [illegible] governess. Trust our judgment. MIRROR AGENCY, OX. 9903.

[illegible] janitor work. 1st class [illegible] WA. 4327.

[illegible] handy man, any work. [illegible] K. box 94, Times Office.

[illegible] man wants steady work, do [illegible]. Call Mayo. GR. 1584.

[illegible] floor work, day or nite. [illegible] exp. DR. 0046, Apt. 5.

[illegible] MAN WANTS WORK ANY [illegible] VE. 3612.

[illegible] floor work, day or [illegible] exp. DR. 0046, Apt. 5.

[illegible] colored, 25 years exp., expert. [illegible] serve private dinners. HU. 6599.

[illegible] guard pos. Ex-officer. A1 [illegible] 7757. Dawes.

[illegible] handy, work in shop. [illegible] Drive car or anything. MU. 2867

[illegible] man 19 wants traveling position [illegible] elsewhere. 801 N. Ave. 66.

Store and Office —15-A

IS AGE 43 A CRIME?

[illegible] married, educated. Hght. 5 ft. 1 in.; wght. 160 lbs. Office [illegible] stockman, shopping, rec., in[illegible] record, 1906-1917, book[illegible] Seward Mfg. Cleve., O.; [illegible] cost & time clerk, U. S. [illegible] Yd., Wash., D.C.; 1918-23, [illegible] elec. mfg., Cleve., O. [illegible] ship. rec.; 1923-28 in[illegible] clk. & statistical clk., local [illegible] Sal. $25-$30 start. Address [illegible] box 387, Times Branch.

Credit Mgr. Sales Mgr.

[illegible] successful record, wholesale hardware, groceries or bldg. ma[illegible] 6625 5th Av. YO. 4167.

[illegible] 32, expert bookkeeper. [illegible] credits & collections. Capable of operating any set of books [illegible] & accurately. A-1 L. A. ref. [illegible] Barker, MU. 7729.

[illegible] & collection manager, 8 years [illegible] wholesale & installment experience [illegible] dept. store, excellent collection record, desires to mk. change. [illegible] Mr. C. VAndike 2534.

[illegible] man, 26, married, exp. in accounting and bookkeeping, desires [illegible] of responsibility with [illegible] concern. BARRON, HO. [illegible]

[illegible] steno., exper. in [illegible] Would make excel. [illegible] Address Y, box 361, Times [illegible]

[illegible] college, recently from [illegible] work. Exper. in cost [illegible] and gen. office. Address K. [illegible] Times Office.

[illegible] man 21, emp., single, wants [illegible] start at bottom, se[illegible] banking organiza[illegible] 8811. Rm. 308. 9 to 3 p.m.

ACCOUNTANT BOOKKEEPER [illegible] to take full charge. 6 years [illegible] McCarthy, MU. 7729.

[illegible] books part time, em[illegible] time by public account[illegible] O. E. BENNER, TU. 7403.

[illegible] full charge bookkeeper, [illegible] qualified, seeks position. [illegible] GA. 3997.

[illegible] seeks opening where [illegible] and ambition will count. [illegible] TR. 8491.

[illegible] 1 to 10th monthly. [illegible] or individual affairs [illegible] ACCOUNTANT. AT. 9098

[illegible] or nite auditor. 7 yrs. [illegible] employed, but desires [illegible] TR. 0932. Rm. 117.

[illegible] efficient accountant, keep [illegible] time, open, close books. [illegible] financial statemt. TU. 3385.

[illegible] wants bookkeeping and [illegible] work. Phone GA. 1894.

[illegible] any return. Also part[illegible] Paul Davin. WE. 9070.

[illegible] part time work prefer[illegible] K. box 67, Times Office.

[illegible] BOOKKEEPING, EXPT [illegible] THOMASON. WE. 1345.

[illegible] procedures, audits, part [illegible] Thompson, MU. 0519.

Salesmen, Solicitors —15-B

[illegible] age 30, married, wants [illegible] Best refs. charac. & abili[illegible] K. box 4, Times Office.

[illegible] mech. equipt., sales[illegible] Coast exp., go anywhere. [illegible] box 186, Times Office.

Trades —15-C

[illegible] work. No overhead. [illegible] or metal manufacturing [illegible] at home. Box 38, Tu[illegible] or 331 North Pl., L.A.

[illegible] first-class on cakes, pastry [illegible] small quality shop pre[illegible] DU. 1440.

[illegible] yard 10 cents; paint[illegible] yard 20 cents. All work [illegible] WE. 9306.

[illegible] or con. Repairs or new. [illegible] roofing too. Guar. [illegible] too small. WE. 0521.

[illegible] capable of all [illegible] of the trade. Wholesale or [illegible] anywhere. OX. 7961.

[illegible] electrician & repair [illegible] position. 116 W. 23 st.

[illegible] neat, fast, with Con[illegible] a day. RO. 5922.

[illegible] & painter, cont., day, [illegible] tools, materials. DE.6526

Roof'g ¼ less. WE. 0521.

[illegible] rough, repair, 55c per [illegible] contract. CHicago 3715 eve.

[illegible] painter wants work. Any[illegible] MU. 0566, 7-8 p.m.

[illegible] work by day or [illegible] free. AT. 0612.

[illegible] A-1 all around carpen[illegible] contract. Call AT. 3218.

[illegible] patching done, 1st class wk. [illegible] specialty. DE. 3637.

[illegible] carpenter, builder, expert [illegible] Phone DE. 4768.

[illegible] mechanic, reliable, [illegible] YO. 3868.

[illegible] repairing, alterations. [illegible] small. Phone DU. 5308.

Chauffeurs, Teamsters —15-D

[illegible] & chauf. (col.) wants job [illegible] family, 9 yrs. cooking on [illegible] refs. Ph. AX. 1823.

[illegible] yrs. loc. exper. Excel. [illegible] white & married.

[illegible] Chinese young man, ab[illegible] 18 yrs. exp. on high[illegible] A1 loc. refs. HU.8416-W

[illegible] gardener, handy man, [illegible] worker. 18 yrs. exp. [illegible] Phone Alhambra 1728-M.

[illegible] CHAUF. CAN DO [illegible] REF. COL. AX. [illegible]

[illegible] wants work. Can drive [illegible] several years' exper.; best [illegible] UN. 8338.

[illegible] handy all-around, drive [illegible] month. White, single. Best [illegible] BE. 5333.

[illegible] (white) 28, wants job. [illegible] employee leaving city. High[illegible] EXpo. 3626.

[illegible] wants steady pos. Drive [illegible] mech. work. A-1 ref.

[illegible] white, single, exp. and [illegible] desires position. C.E. [illegible] Carl Frink, WH. 1168.

WANTED—SITUATIONS—

Male

Chauffeurs, Teamsters —15-D

FILIPINO chauffeur, highly recommended, wait tables, etc. 2 uniforms, best service. Know city well & State highways. Driven trip back East. Prefer hi-class cars. Assure safety, comfort & best care of car. Guarantee dependability & capability. PAUL, ME. 6446.

CHAUFFEUR, German, age 25, wants position in private home, speaks Spanish, fond of children, very good city references. Address K. box 76, Times Office.

EXPERIENCED Filipino chauffeur, very highly recommended, wants perm. work. 8 yrs. driving high grade cars in L. A. Uniform. DU. 8222.

A-1 chauffeur-mechanic. Can furnish best references. Honest, willing worker. 13½ years on one job. Call J. DAMEN, MU. 2013.

CHAUF., col., private family; 10 yrs. exp., drive any make; go any place; will do extra work around house lawn, etc. Best refs. HU. 0669.

CHAUFFEUR, white, single, 14 years on high-grade cars. Courteous, trustworthy. Best of refs. A. Sullivan, OX. 0224.

A-1 CHAUF. & butler, col., willing worker, 15 yrs. exp. Drive & take good care of any car. A-1 ref. HU. 1952-M.

CHAUFFEUR-Mechanic, white, single, obliging and careful, desires private position, expert on all high-grade cars, 4 years on last job. GR.8985.

CHAUFFEUR, young man, 10 yrs. exp. Take good care of any make car. Careful driver. Bruce, DR. 2011.

CHAUFF., rel., col., willing to work; can do some cooking. Best city refs. AX. 1310.

CHAUFFEUR, married, wishes position with private family. Skelton, DU. 4526

A-1 WH. chauffeur & mech. 21 years' experience. Drive any make car. Local ref. Call EXpo. 0527. William.

NICE colored young man desiring chauffeur job. Wonderful driver or anything else. Call ATlantic 0724.

A-1 chauffeur gardener, Christian man, 37. City ref. OR. 7017.

EXP. Filipino chauff. Uniform hsewk. Cook, butler. Ref. ME. 8373. Rm.202

YOUNG man desires position as chauffeur. References. DR. 0804.

KOREAN chauf., hswk., landscape gardener, 17 yrs. exp. L.A. Ref. MU.6807

COLLEGE student will chauf. p.m. or eves. $10 wk. TR. 8491.

TRUCK OR TRACTOR DRIVER wants work of any kind. HU. 7428.

CHAUFFEUR-GARDENER, WHITE, 11 YEARS LAST PLACE. DE. 4724

CHAUFFEUR, American (white,) 25, sgl. Go anywh. Ref. Burbank 1677.

AMERICAN, white, young, single, exp. Good refs. Kupferer. CH. 2552.

A-1 chauffeur and butler, colored, 10 yrs.' exp. Best of ref. HU. 1952-M.

Hotel, Restaurant, Club —15-E

1ST-class col. chef. In or out of city. HU. 4010-W 8 a.m.-2 p.m.

Professions, Vocations —15-F

MALE nurse, special nursing, mental cases or invalids. Bathing & massage in your home. Graduate mechano-therapist. Have new Willys-Knight sedan for occasional drives. HO. 2237.

MINING man and engineer, competent to take charge of any branch. Open to position. 9705 S. San Pedro. YO 8661.

LITERARY & corrs. secretary, young man, college graduate. Exp. refs. Ivan Jones, 1658 W. 38th St.

Farm and Garden —15-H

EXPERIENCED gardener. We do any work for garden, rake up lawn or trimming, for reasonable price. Fancy work. Frank Nishi. Call Tel. evening only. UN. 7203.

POULTRYMAN, gamekeeper, life exp. English. 7 years local. Refs. Married. 2 infants. 1112 BALLONA AVE.

TREE PRUNING BY EXPERTS. Increase fruit from yr. orchards, gardens. Lg., sm. jobs guar. EM. 3623.

JAP. exp. gardener wants job. Has good recommendation. Call George, care of Wilshire Produce. WA. 9275.

BY competent pruner, all-around yard man. Hour or contract. Tools & car. DE. 1037.

DEVIL GRASS, LAWNS RAKED, THEN CULTIVATED BY MACHINE. HU. 4630.

EXP. Jap. gardener. Drives. Priv. place. Good ref. Saga. 1059 S. Harvard.

EXPERIENCED man wants job on ranch, raise chickens, etc. CH. 0560.

GARDENER, exp., rel., by day or mo. Refs. A. J. Dole, MU. 4234.

MILKER, several yrs. exp., married, no children. Box 374, Lynwood, Cal.

ALL kinds of gardening done by exp. gardener. HU. 5568-W.

House Servants, Caretakers—15-J

FIRST class Japanese exp. cook, butler, competent, trustworthy. $90. Matsuo, FI. 1283. 1916 W. 7th St., L. A.

STUDENTS, Amer. & Filipino, want work for rm. & board & small pay. Houseboy, jan., kitchen work or servant. Call Mr. Bay, AX. 9061.

YOUNG Japanese, not over 25, wants position as butler, valet and houseman. Good experience. Address K. box 19, Times Office.

JAPANESE A-1 cook and valet. Take entire charge of gentleman's place. Good housekeeper, trustworthy, best city references. VA. 9782.

JAPANESE cook, chauffeur. A-1, wts. position, gentleman's place or small family. Refs. Harry, BE. 3365

CHINESE cook, active and reliable. Pos. in private family. MEtro. 3974. Charley Choung.

EXP. Filipino boy, very fine cook and drive car. Very dependable. Best city refs. MA. 3294. Rm. 52.

GENTLEMAN wants position caretaker, watchman or gard. Ref., reas. Address K. box 80, Times Office.

RELIABLE Japanese, good cook, wishes pos. in private family, long exp., ref. AX. 1849.

FILIPINO cook and houseman, reference. Phone MEtropolitan 8141. Apt. No. 2.

CHINESE young cook, small family, hswk. OR. 0726 bet. 11 & 12 a.m. Ask Quon.

FILIPINO, good cook-houseman, fine local refs. Call ME. 6970, Rm. 408.

FILIPINO exp. cook, hswk., private family. Good ref. Rm. 28, ME. 5419.

JANITOR, apt. hse. or hotel, cooking in small institution. HU. 2729-W.

YNG. Chinese boy, hswk., dishwashing, butler. ME. 7717.

EXP. Janitor, butler, valet, all around young man. L.A. ref. HU. 1273.

CHINESE EXP. JANITOR. DU. 7788.

KOREAN student, schoolboy job or janitor from 4-9 p.m. VE. 2434.

FILIPINO schoolboy wants position. Can do plain cooking. MET. 7669.

JAPANESE student wishes job in sml. fam. Refs. OL. 6376, after 4 p.m.

Painting, Decorating and Carpentering —15-K

PAINTING & PAPER HANGING. We furnish paper & complete the room for $5. 20 yrs. exp. All work guaranteed. CA. 7318. CA. 7404.

CARPENTER work by day or job, expert on altering and repairs; gives estimate or draw plans. DE. 2422.

PAINTING, papering & decorating by reliable expert mechanic. New or old work. Very reas. FI. 1747.

PAINT, paper, tint, exp., ref. Want wk. contr. day or job. Small, lg. HU. 6757-J.

INT. dec., paperhang., enam., paint. Price right. OL. 3364.

PAINTING, tinting & paperhanging. Prices about half. TH. 2392.

PAINTING, tint., papering. $2.50 up. H. J. Poole, 318 S. Flower. MU.0987.

PAINT, paper or tint. $2.50 room up. McCoy. WE. 5431. AT. 0737.

FAST, experienced painter, 65c per hour, or contract. EX. 0701.

TINTING & paperhanging, 25c per roll & up. RO. 0528.

PAINTING, tinting, $2 rm. up. Kitchen, bathrm.; material furn. AX. 6023

PAINTING, paperhanging, tinting. Very low prices. DRexel 6807.

PAINTER, reliable, low prices, best materials. Mr. Hill. 593114.

CARPENTER, painter, papering $4 day. BE. 0464. 2101 Budlong Ave.

CARPENTER, cement, painting, $5 day or contract. GL. 2469.

PAINTING, papering, lge. & small jobs. Winter rates. Est. free. AX. 9349.

Roof'g ¼ less. WE. 0521.

PAPERING, painting, have samples. Perf. wk. Clngs. tinted free. OL.0301

PAPERHANGING, painting, small jobs fav. Give us a trial. TH. 5744.

$5 WILL paper or paint room. Work guar. Immed. service. DR. 1992.

Day Work —15-L

FLOOR & FURNITURE POLISHING. KITCHENS, WOODWK., CLEANED. WINDOWS WASHED. AMERICAN, YOUNG, WHITE, FAST, RELIABLE. WORK TODAY. REFS. RO. 9473.

WINDOW, KITCHEN and gen. clng. HARDWOOD flrs. polished, very reliable service by yng. WHITE Amer. NOT A COMPANY. BEacon 9253.

STAR JAPANESE DAY WORK
House cleaning, gardening help, etc. Phone OL. 0604.

WINDOW washing, floor polishing, kitchens washed; painting, tinting. Young, white, fast Amer. ME. 8430.

HALF-days cleaning, rugs, flrs., woodwk., by Amer. houseman. ME. 4765.

YNG. Japanese wants 3 or 4 hrs. or more wk. a day. Spks. Eng. GR.4378

DAY work, windows cleaned, floors pld. Yng., white, wk. today. EX.8438

HSE. & window cleaning, flrs. polished, walls washed, painting. MU.9513

COL. man wants rubbish to haul and yards to clean. AX. 7995. AX. 0627.

WANTED—SITUATIONS—

Female

Miscellaneous —16

CAPABLE business woman wants pos. of responsibility. No soliciting. Go anywhere. RO. 7744.

APT. management, exp. loc. ref., full charge. Husband emp. MU. 0910.

LADY will care for child or invalid by the hour. Refs. AT. 6963.

WANTED—SITUATIONS—

Female

Miscellaneous —16

EDUCATED woman (not a servant) wishes position in a tea room or as companion-helper in home where character & efficiency are appreciated. Pleasant home and good pay essential. Address J. box 269, Times Branch.

APT. OWNERS TAKE NOTICE
For efficient managers, assistant managers and hostesses, call VA. 9778, Miss Hamilton, charge of contact dept. Co-operative Apt. & Hotel Assn., 821 WEST 8TH ST.

CAPABLE and experienced woman desires position as social secretary or companion. Protestant preferred. Best of references. Address J. box 15, Times Office.

PERM. pos. wanted by expert masseuse, Swedish methods used, also all around beauty culture, licensed operator. Refs. BE. 0269.

LADY, 60, refined, capable, wants morning work, 8 to 2. Lt. hswk., invalid or baby. Library vicinity. Address K. box 65, Times Office.

PERM. pos. care of elderly or semi-invalid by exp. intelligent desirable woman, last place 2 years; $40 mo. Address A. box 534, Times Branch.

LADY of culture wishes position as companion to elderly person. Willing to travel. Ref. req. Address H. box 18, Times Office.

YOUNG woman, position as traveling companion & secretary to lady. Address A. box 422, Times Branch.

REFINED young lady, musician, wishes pos. as companion for traveling. Address J. box 14, Times Office.

APARTMENT or court management. Full charge. Experienced. References. HE. 0810.

WANT position as apt. house mgr. 12 yrs. exp. Consider an option. Address K. box 110, Times Office.

CONGENIAL woman, 36, care for elderly people or business couple's home. Best refs. Brown, GA. 9491.

DRIVER, expert, lady, Canadian, any car. Good housekeeper. Ref. Address J. box 71, Times Office.

YOUNG lady wishes position, full or part time, or will do typing at home. Call WE. 7660, Rm. 204.

PRAC. nurse or companion, middle age. No maid jobs. AT. 8879.

COLLEGE girl, nursery governess. Address A. box 433, Times Branch.

POSITION AS COMPANION-NURSE; PERSONALITY. REFS. CA. 4790.

LADY wants apt. house work for apt. & sm. salary. MU. 5236, Rm. 724.

YOUNG Korean girl. Any kind of wk. 4-8 p.m. No Sun. RO. 0849.

COMPETENT child's nurse, Swiss, hr., day or mo. 35c hr. ME 3093.

1ST class lady's maid, A-1 ref. Lt. finished dressmaker. AT. 6036.

WANTED—Practical nursing & light housekeeping. Exp. WA. 0256.

APT. hse. mgr. wishes hi. class pos. Excel. refs. Mrs. Collins. RO. 7275.

WILL care for children, 25c per hour. Call mornings. DR. 3747.

Store and Office —16-A

ALL-around business woman wants resp. position, steno., familiar with real est. & bldg. lines, office detail, can drive car & meet the public; not afraid to work. 595002.

BOOKS KEPT, CLOSED FOR YEAR BY ACCURATE, WELL RECOMMENDED PART-TIME SERVICE. REFS. 590-044. VA. 2936.

STENOGRAPHER, typist, receptionist, desires ½ day or full day office position. $6 to $18 week. WE. 8056.

YOUNG lady, 22, desires employ. Drives. Receptionist. Cons. anything. Reas. 1808 Magnolia st.

BOOKKEEPER, accountant, fin. stmts. A-1 refs. 10 yrs.' local exp. executive, capable. AL. 8054 or VE. 1555.

YOUNG lady desires stenographic-PBX pos. 3 or 4 eves. week. Address Y. box 510, Times Branch.

BOOK-KEEPER, THOROUGHLY EXP. Will open & take care of books for few small concerns. GL. 7184.

EXPERIENCED bookkeeper will keep set of books at home. Ph. GA. 0313.

EXP. typist desires ½-day pos. or will take work home. Reas. DU. 9421.

BOOKKEEPING, acct. & audit. Day, piece or job. Reas. 595-091.

TYPIST, office attendant, seeks ½ day work. $6 wk. TR. 8491.

STENOG., efficient, college educ. 4 yrs. secretarial experience. OR. 2968.

YOUNG lady wants work in book shop. No exp. OL. 1751. Steno.

STENO., efficient, diligent worker; college education, exp. BE. 0225.

BOOKKEEPER, steno., 12 yrs. exp. Local refs. VE. 8808, 8 to 6:30 p.m.

ANY kind office work except steno. Address Y. box 386, Times Branch.

STENOGRAPHER, secty., experienced, desires permanent position. MU.8064

SECY.-STENO. A-1 10 YRS. EXP. LOCAL REFERENCES. GL. 4812.

EXPER. steno.-typist wants pos. Will accept temporary work. EL. 3770.

RECEPTIONIST, good typist, wants ½ day work, $6 week. TU. 2580.

Saleswomen, Solicitors —16-B

SALESLADY in drug store, 10 years exper. Ph. AT. 3190.

Nurses —16-C

EXPERIENCED C.S. nurse owning beaut. home will care for mild mental or elderly case. Best refs. Address Y. box 340, Times Branch.

UNDERGRADUATE, 2 yrs. hospital training, any kind of sickness & do housework. Drs. refs. Have car. OR. 8041.

MIDDLE-aged graduate masseuse, practical nurse. Physician's references. Go anywhere. GL. 2082.

BOARDING or rest home for elderly or anyone ndg. little care. UN. 8570.

NURSE DESIRES POSITION. ALL CASES TAKEN. ME. 8383.

PRACT. nurse wishes patient in quiet home. Will do housework. OL. 2457.

EXPER. prac. nurse, care of elderly or chronic. Perm. City refs. DR. 3440.

REFINED Canadian prac. nurse ready for case. OR. 6995.

PRACT. nurse. Chronic or elderly. Wages reasonable. RO. 2169.

NURSE, practical efficient; diet; day duty. Refs. Reas. AX. 0681.

PRACTICAL nurse wants pos. C.S. preferred, any case. GR. 2854.

PRAC. nursing wtd. Best refs., speak several languages. ME. 0304.

PRACTICAL nurse, hospital exp. Doctor's ref. HO. 4335.

PRAC. children's nurse, will do some hswk. Good refs. AX. 7652.

NURSE, experienced, take any case. Best references. AT. 6066.

NURSE, east. grad., doctor's office, typist. Pref. Hollywood. OL. 9057.

NURSE, exp., can drive car. Chronic, mental; catheter work. Ref. DR.7833

NURSE companion to invalid or elderly lady. TR. 2244, Rm. 105-A.

Housekeepers, Domestics, Cooks—16-D

GERMAN woman, 40, chamber work in hotel. Local reference. AT. 9522.

COL. girl, whole or ½ days' work. Exp. No obj. to children. HU. 8895-M

EXP., col., general housework, plain cook; home nights; ref. WE. 5844.

REF. lady, housework. No laundry. Sm. fam. Refs. 2023 S. 2d, Alhambra

GIRL, col., cook, hswk., ½, all day, go home or stay on pl. Ref. AX.5529

YOUNG woman wants gen. hswk. by day; go home nights. RO. 2842.

GENL. hswk. by exp. col. girl. EM. 1866.

COLORED girl wants half-day's work. VAn. 5301.

COLORED girl. Getting dinners evenings. Ref. HU. 3549-W.

LADY, mother's helper, school children, no babies. No laundry. Ref. WA.6791

HOUSEKEEPER des. pos. for empl. couple or bung. work. DR. 6242.

WANT position as hskpr. Motherless home. Refs. 1553 Ewing. OL. 0461.

A-1 COOK wants work. Go home nights. No Sundays. AX. 5127.

2 YOUNG exp. Norwegian girls, 2nd or genl. hswk. MU. 9735.

WOMAN (colored,) ½ day general housekeeping. Reference. VE. 3319.

COL. girl wishes light hswk. & cook, dinner or day work. AX. 7085. Ref.

HSEWK. & cooking for nice people. Address J. box 168, Times Office.

PART time work, cook, wash, clean, white, good worker. HU. 2213-J.

COOK, plain, (col.) Neat & reliable. Stay on premises. Refs. AT. 7808.

COL. girl, good cook, all-around domestic. City ref. HU. 2007.

SWEDISH exp. cook, married, do day wk. 50c hr. City ref. VE. 7277.

COOKING and downstairs work. Wages $90 to $100. Best reference. UN.8741

JAPANESE woman, pos. cook, light hswk., no lndry. $75 up. AN. 6993.

REF. young woman, pos. as hskpr. for bus. people; no obj. 1 child. AT.0051

EXPER. maid wants work. Prefer apt. Home nights. WE. 1509.

DAY or general housework by the week. Rel. woman. DEl. 1292-R-1.

WILL care for children in your home or mine. WAsh. 6490.

GOOD cook wants cooking & downstairs work, good refs. VA. 8956.

EXP. col. woman wants cooking pos., prefers boarding-house. EM. 4516.

NEAT col. maid wants work, apt., 2nd maid or plain cook. AX. 9919.

YNG. woman will do hswk. or care for children. EX. 9103. Mrs. Sullivan

NEAT comp. colored girl wants ½ day week housework. HU. 2002.

HOUSEKEEPER, companion, practical nurse, for 1 or 2 in family. MI. 5855.

COOKING & hswk. in city. Exp. Norwegian girl. $75-$80. MU. 5019. R.6.

SOUTHERN cook, catering to lunches, dinners. 75c hr. TH. 5460.

EXP. col. girl wants all or ½ days. Refs. DR. 2667.

SWEDISH cook & 2nd maid, work with eastern family. MU. 9735.

FOR col. maids, cooks, laundresses, ½ day & day work. HU. 1746.

LADY, white, will care for child for bus. couple. Ref. WE. 6605.

NEAT colored woman, ½ day or day, cooking, general hswk. Ref. AX. 2392

FAST working col. woman, exc. cook, day work, apt. work. DEl. 2662.

COL. girl wants genl. hswk. ½ days. Steady. Loc. ref. MI. 1514.

NEAT girl wishes chambermaid work. Good ref. Phone AX. 5752.

SWEDISH extra good cook, small adult family. AT. 8073.

LADY will keep house, cook & drive. $20 wk., rm. & board. WE. 9070.

WANTED—SITUATIONS—

Female

Housekeepers, Domestics, Cooks—16-D

NOTICE, We have moved
MRS. PATTEN'S EMPLOY. AGCY. New address 321 West Third St. 301-304 Western Mutual Life Bldg. PHONE FAber 3411.

LADY of refinement would like to keep house for 2 OR MORE GENTLEMEN of excellent character in apartment or small house. Wages $60. Address S.M.B., 309 West Ortega st., Santa Barbara.

DANISH woman 26 yrs. old, exp. cook and housekeeper, wishes position where husband, who is working as pastry baker can stay on place. $75 month. VE. 7277.

GOING away, would like to secure a position for my cook & 2nd maid, colored. Will work together or separate. Best references. Telephone Terrace 3436, PASADENA.

YOUNG lady 25, reliable, as housekeeper in motherless home where she can take young daughter. Address J. box 298, Times Office.

LADY, reference, wishes position as hskpr. or companion, exp. auto driver, free to travel. June Duncan, Gen. Del., Inglewood, Calif.

WOMAN will take full charge hskpg. adult fam., neat, clean, trustworthy. Fine exp. cook, perm. home desired. Best city refs. Call D. TR. 2244.

NEAT American girl, 30, wishes place with adults, good cook. Wilshire or West Adams district. $15 a week. No Jewish. Phone RO. 7220.

NORWEGIAN girl desires position, companion, mother's helper. Good needlewoman. Fond of children. Address K. box 91, Times Office.

KIND, reliable woman, 36, wishes upstairs, mending, serving. Home nights. No laundry. Wages $75. Best refs. B. Brown, GArfield 9491.

EXP. col. girl, refined, wants steady work by day or week. Luncheon or parties. Willing to do some housework. AX. 0269.

REF. mid. aged widow. Compan. nurse, lt. hskg. for eld. cple., widower or party alone. Plain sewing. MU.0529. Address A. box 517, Times Branch.

COMP. young white woman wants gen. hskpg. Plain cooking. Go home nights. East & N. Hollywood pref. Address K. box 87, Times Office.

LADY will give services 6 to 8 a.m. & after 5:30 p.m. Assist with housework or care of children. Can drive. Room, board & $5 wk. WE. 9070.

GOOD cook & hskpr. for bus. people or assist night & morn. for home & small salary. Address A. box 344, Times Branch.

GIRL will clean entire house, cook breakfast, hrs. 6-9 a.m., return at 4:30 p.m. cook & serve dinner. Room & board & $10 week. WE. 9070.

GERMAN-American child's nurse, 25. 2 yrs. one place. Xlnt. refs. Santa Mon. 24668 or Douglas 8698 (Agcy.)

GIRL will keep house for family, cooks & serves nicely. Can drive. $20 wk. & accommodations. DR. 7837, Rm. 212.

A-1 HSKPR., good cook and serve, prefer gentleman's home. $85 mo. HUm. 3421-J.

CAPABLE lady, housekeeper motherless home preferred. City refs. Mrs. Mattix, PA. 3840, Rm. 1112.

COOKING or general. No laundry. $80 to $85. Refs. Exper. Hollyd., Pasadena. HU. 1112-W.

MIDDLE-aged woman, very efficient cook & hskpr. Love children. No laun. Go anywhere. MU. 4030.

WHITE few hrs. wk. daily. Mental pref. Lt. hsewk. or care children. DR. 1187.

SEWING, mending, cooking, ladies' coats a specialty. Mrs. Kuehl. DR. 7064.

HOUSEKEEPER for one or 2 by eld. lady. Neat, good cook. TR. 2244. Room 210.

NURSE, English, exp., wishes position with good family, 1 or 2 children. Address J. box 169, Times Office.

GIRL, refined, exp., hswk. Adults. Excellent refs. Salary immaterial. Address B. box 585, Times Branch.

HSKPR. in motherless home & care for children $45 mo. Can give ref. Address Box 194, N. Hollywood, Cal.

EXP. Danish girl, good plain cook, home nights, Sundays off; ½ or full day. $14-$18 wk. 2911 Halldale ave.

PRAC. nurse will care for children, mental or chronic patients. Best of ref. Phone UN. 3278.

REFINED Austrian lady, good cook, wishes pos. hskpr. for bus. couple. Can take full charge. Ref. BE. 8053.

REF. lady exper. hskpr. with 8-yr.-old girl wants pos. in home of refinement. Refs. exchanged. RO. 9624.

COOKING only by Scandinavian cook. Adlts. Gentile family. $100 mo. Wilshire district. MU. 9918, Rm. 304.

YOUNG girl, care for children and mother's helper. Home nights. 461 Lucas ave.

COL. girl, care children ½ day. 6 hrs. eve., ½ hswk. & eve. meal. Ref. HU. 8523.

WANTED—Situation by refined widow past 50 as housekeeper for widower with small family. DR. 1608.

REF., capable, neat housekeeper good cook manage home for 1 or 2 adults. Good refs. DU. 8213.

COMPETENT woman as housekeeper for business couple. Address K. box 20, Times Office.

PRACTICAL nurse-companion, refined woman. Phone AT. 8979.

EXPER. nursery governess or comp., will do upstairs wk. HO. 6518.

EXPER. girl wants gen. hswk., good cook; pref. home nights. DR. 8938

HOUSEKEEPER in motherless home or elderly cple. 3428 9th ave. UN.7424

COL. woman wants gen'l hswk. ½ days. No laundry. Ref. VE.3319.

NEAT colored girl wants ½ day work by week. Ref. AXridge 4349.

COL. reliable exp. cook and housekeeper wants position. HU. 2561.

YNG. girl care for children. Mother's helper. Home nites. 461 Lucas.

EXP. girl, 2nd work. Fam. adlts. Loc. ref. Wil. dist. DR. 5757.

NEAT young col. girl, thoroughly exp., good cook. HU. 1208-W.

GIRL for housework. Willing to learn. MIdland 1725.

SPANISH lady wishes hswk. Refs. BE. 6726.

NURSE, care children or inv. 8 hours, $3.50. 50c hr. ME. 5749.

SO. col. girl excel. ck. & hskpr., mid-day or eve. meal. Sml. fam. AX.2465

HOUSEKEEPER for refined home. Address B. box 598, Times Branch.

COLORED girl. Getting dinners, evenings. Ref. HU. 3549-W.

COOK, col., 1st class, pastry or comb. cook and maid, A-1 ref. AT. 7346.

Dressmakers, Seamstresses—16-E

NEW YORK expert fitter-designer, distinctive gowns, coats Art, remod. Hi-class wk. Reas. pr. 598887, Apt. 7

COMPETENT eastern dressmaker, $7.50 day. Hollywood refs. GR. 4921.

CHICAGO dressmaker, 20 yrs. exp., your home or mine, $4 day. WH.5494

SMART dresses, ensembles, made in your home, $4.60 day. AX. 2831.

SNAPPY designer & dressmaker. Excel. fitter, sew by day. AT. 0636.

A DRESS a day $5. Satisfaction guaranteed. Reference. TH. 2315.

FRENCH modiste, alterations, remodeling your home. HU. 1461-M.

Professions, Vocations —16-F

WOMAN physician, trained physiotherapy and sanitarium management, seeks connection with health institution. Good executive. Address H. box 239, Times Office.

Day Work, Laundresses —16-L

YOUNG SWEDISH GIRL WANTS LAUNDRY & HOUSECLEANING. GOOD WILLING WORKER. GO ANY PLACE IN CITY BY DAY. BEST OF REFS. AN. 2124.

EXP. Spanish woman wants cleaning, washing or any kind of day work. Good hard worker. Juana Polina, 2724 Cincinnati st.

A-1 GERMAN laundress, 1st class hse. cleaner, knows how to go ahead with her work. Go anywhere. OR. 7226.

WH. laundress, exp., fine ironer, neat cleaner, trustworthy, who can go ahead with work. Ref. ME. 5774.

EXP. Danish laundress will call for & deliver. Phone OX. 7655. Low rates on bundle work.

LAUNDRESS, steady work, 50c hr. No flat work, machine only. Rm. 3. ME. 6740.

WHOLE or ½ days work. Exp. Good cook. HU. 1530-W.

HOUR or day work. Neat & clean. Can give ref. DR. 0928.

NEAT exper. white woman, laundry & cleaning. Your home. CA. 3781.

WASH, iron, clean in home of bus. people. Best refs. EM. 3493.

ONE-Half or whole day's permanent maid work. WE. 1509.

LAUNDRESS will call for apt., hotel & priv. family bundles. HU. 3587-J.

JAPANESE schoolgirl & boy for hswk. & laundry. Home nites. OL. 0275.

Any work by hr. BE. 2144

WANTED—By comp. col. young woman, work by hr. or day. HU.7034-M.

½ DAY or whole day work. Bundles to bring home or go out. DE. 2958.

SWEDISH lady; cleaning, mending or care children. Nr. L car. DR. 0579.

COL. laundress, take home bundles. Gen. hswk. AT. 7787.

BY exp. col. maid, ½ days, mornings or days work. AX. 7626.

COL. girl wants day work, experience. Ref. HU. 5603.

CLEANING or laundry by woman, 7 yrs.' exp. Refs. Ph. MEt. 1023.

WOMAN, good cook, wants day work any kind. Quick & neat. WE. 4537.

LAUNDRY work or day work, 50c hr. and fare. Phone AL. 4420.

JAPANESE woman, ½-day work. Phone DRexel 2145. MRS. MISOKA.

GIRL, A-1, for apt. or home, by hour, ½ days, or week. Refer. AT. 7742.

LAUNDRY & housework, fast & competent, by hour. MI. 4849.

COLORED girl wants housework. Phone ATlantic 8004.

WANTED—Hour work in South Pasadena or Pasadena. Phone EL. 3645.

EXPERIENCED laundress would like washing to take home. AX. 4976.

JAPANESE lady, exper., wants hswk. or laundry. OL. 0275.

SWEDISH woman wishes laundry or cleaning by day. OL. 2007.

WANTED—SITUATIONS—

Male and Female —17

Cook-Butler Chauffeur

Refined young reliable couple, thoroughly domesticated, want position with private family. Excellent references. Address K, box 83, Times Office.

JAPANESE couple, cook & 2nd maid, 2½ yrs. one place. Refs. Colored couple, cook. Chauf.-gard.-butler. 3 yrs. one place. Santa Monica 24663 or Douglas 8698. (Agcy.)

FIRST-class intelligent white couple, experienced cook, butler, driver, competent, trustworthy; capable full charge. Highest loc. refs. Address H box 8, Times Office.

APT.-house owners, reduce your overhead, profits are lost in vacancies. Try an efficient, reliable manager. Man & wife. Salary no object. Holywd., Western & La Brea. WA. 7617

WHITE couple, chauffeur, gardener expert horticulturist. 10 yrs. exper. California. Wife second girl. Best references. Box 194, Sunland, Calif.

FILIPINO couple, janitor & maid; driver, gardener, porter; well educated; know city. Refs. DR. 3920. Apt. 112.

COLORED couple want apartment house work or in private family. Reference. Reliable. AXridge 5753.

GERMAN couple, wife cook or 2nd work, man expert gardener. Go anywh. Loc. ref. Call ME. 6275. Rm. 25

YOUNG American couple, excellent cook, expert chauffeur. References. Call MU. 5931.

COUPLE wants management of 1st class apt. house. Ph. ME. 8223. Ask for MRS. E. CLARK for appointmt.

EXP. German cpl. Cook, butler, hswk., gard., caretaker. Best city ref. Priv. fam. Address K. box 84, Times Office

EXP. French couple, chauffeur, gardener, cook, hswk., together or separate. OX. 7768 after 5 p.m.

JAPANESE couple, A-1 chauffeur and cook. Light housework. BE. 1343.

EXP. couple, Col., apt. house & hotel. City ref. AX. 3758.

COL. couple for general work, country or city. HU. 1746.

(COL.) man & wife want job as janitor & maid. AT. 7796.

WHITE couple, cook, genl., chauf., etc. Refs. $110. Ph. Douglas 8698. Agcy.

COUPLE offer part-time services in exchange for apt. HO. 5816.

COUPLE (white) A-1 cook and chauffeur wish position. Phone 593-247.

WANTED—

To Rent

Rooms —18-H

WANTED—Live man wants room in private family, close to bath and front room. Must be warm & available. Also garage. Address A. box 421, Times Branch.

YOUNG Japanese gentleman wants quiet room in private family with board or without. Address K. box 111, Times Office.

Houses —18-K

WANTED to rent 3 or 4-room modern house, furnished. South or Southwest or near Sunset Blvd. BE. 9673.

Flats, Apartments —18-L

RESPONSIBLE couple desires attractively furn. 4 or 5-rm. apt. or flat for 3 months; garage. Address J. box 80, Times Office.

Stores, Offices, Business Pty.—18-M

VACANT storeroom, outlying district preferred. Suitable for public meetings. State rent. Address A. box 413, Times Branch.

ANNOUNCEMENT

The following subdivision of Rental Columns will enable Times' readers to more quickly locate the place they want to rent.

West and Northwest

Includes all west of Main street and all sections north of Jefferson street—West Adams, Pico Heights.

South and Southwest

Includes all south of Jefferson street and west of Main street—Vermont Square, Manual Arts, Angeles Mesa, Goodyear district, etc.

East and Southeast

Includes all east of Main street and south of Mission Road—Boyle Heights.

North and Northeast

All north of Mission Road and east of Glendale Boulevard—Elysian Park, Highland Park, Lincoln Heights, Garvanza, Glassell Park, Huntington Drive.

TO LET—ROOMS—

Furnished, Etc.

West and Northwest —19-A

LARGE newly furn. cor. rm. 3 windows, dis. bed, bath adj., unit heat and cont. hot water. Free phone. Accommodate one or two. Also large front rm., overstuff furn., dis. bed. Walking dist. H-R-S-D cars. Reas. rent. 1230 Wilshire Blvd. TU. 9192.

ROOMS for rent by day or week, clean, warm, comfortable, all outside rms., good beds, hot & cold running water in each rm. $3, $4, $4.50 wk. 1725 Glendale Blvd.

CATALINA, bet. 2nd & 3rd, nicely furn. room, business woman. refined home, with lady in attrac. flat, kitchen priv. S car. WA. 8045.

WILSHIRE dist. Desirable rm., southern expos., in priv. home, bus. woman. DR.0905. 819 S. New Hampshire

$20 MO. Attr. frt. rm., lg. closet, heat, bath, ph., gar. incl. Gent. 2708 Ellendale Pl. nr. W. Adams. BE. 5566

CATHOLIC rm. reg. op. 10-11 a.m., 3-5 p.m. Sat. 11:30-1:30. 312 W. Temple.

$3.50 UP—New sunny sgls., dbls., pri. hm., tw. beds, con. h.w., fr. pk., 1 blk. Hoover-Pico. Red-P crs. BE.1584

BEAUTIFUL, artistic home just opened; close in; consider sharing; all home privil. Garages. DU. 9821.

$18-$20. LIGHT sunny rms., refined home. 715 S. Bonnie Brae. DR. 5249

$4 WK. Comft. rm. W'lake dist. Walk. dist. 1142 Ingraham. R-H-S-D cars.

SUNNY frt. rm., adj. bath. Lady only. $10 mo. Eve. RO.5580. Day AX.6365.

SUNNY rm., priv. family, sep. ent. N. Almont Dr., Bev. Hills. OX. 6688.

BEAUT. frt. rm. newly dec. with glass inclosed sleep. porch. RO. 9995.

WILSHIRE Blvd., nr. Western. Large front room, bus. woman. WA. 0289.

LGE. south rm., nice home, gentleman. 1009 S. Gramercy Dr. RO. 4283

ATTRACTIVE rm., priv. home, C.S. lady pfd. Ref. req. 3963 W. 7th st.

LGE. front, twin beds, sgle., water. Walk. dist. Priv. home. 500 N. Hill.

ROOM with kitchenette, $25. Wilshire dist. 223 S. HOBART. WA. 6362.

LOVELY room in real home, low rental to 1 or 2 girls. EM. 2859.

$4 WK. Wilshire dist. Sun. rm. mls. Gar. S car. 119 N. Hobart. WA.9179

LOVELY front rm., cosy bedrm., adj. gentleman. 1931 La Salle. RO. 9995.

$5 wk. lov. frt. rm., nice home. Pkg. Gentleman. 1644 WILSHIRE.

$3 EA. Lov. rm., twin beds, nice home, pkg. Gents. 1644 WILSHIRE.

$6 WK. Sunny rm., home priv., with gar. 310 N. Beachwood Dr. HE. 2411

NICELY furn. rm. with or without slp. pch. H car. 252 S. Rampart.

PLEASANT FRONT ROOM
650 N. NORMANDIE. 596-865.

FRONT rm., kit., priv. for cheerful business woman, employed. RO. 3690.

$5.50 WK. Sunny rm., home priv., gar. opt. 310 N. Beachwood. HE.2411

SPECIAL care for elderly lady, good nurse's home. 6060 Franklin. HO.1338

$5 WK., nice front room for 2, hot water, close in. 1814 TOBERMAN.

Hollywood —19-W

ROOM and sun porch in elegant private home, gentleman, references, garage. 1901 N. Catalina. 590925.

LADY with lovely private home will rent a few rms. to refined people. 1750 N. Wilton Pl.

ROOM and sun porch in elegant private home, gentleman; references. Garage. 1901 N. Catalina. 590925.

$25 MO. up. Rms. with or without bath, hotel service, steam heat. Garage. Free prkg. 5956 Hollywood Blv.

ATTRACTIVE sunny rm., priv bath, rear. 596995 1829 N. Kenmore.

LOVELY room for 1 or 2 bus. people. 1546 N. Commonwealth. 590-784.

$5, RM., connecting bath, cont. hot water, garage. 1041 N. Mariposa.

IN center of Holly., in new home, water, phone, ladies only. GR. 9107.

NICE front room for business woman, private home, meals optional. 591808

ATTRACTIVE, sunny rm. for business woman; home privileges. GR. 6901.

VERY desirable rm. No. of blvd. Clse. in. Priv. entrance. GR. 7621.

COMP. furn. rm., priv. bath & entr. Gentleman. 7014 Sunset. HE.1257.

$4-$5. Hollywood beaut. rms. 1059 N. Ardmore, cor. Sta. Monica Blvd

South and Southwest —19-B

FURN. rm. to young man, priv. ent. Gar., $4. 1734 W. 55 st. VE.1731.

COZY frt. rm. Priv. home, board opt. Nr. E, M, U & V cars. 3961 Budlong

ROOM or rm. & board for 2 bus. ladies or men. Gar. VE. 0507.

East and Southeast —19-C

SUNNY room with or without board. Reas. Nr. Wrigley Park. 752 E. 39.

TO LET—HOTEL—

Rooms —19-H

$3 wk. by PRESENTING THIS AD.
HOTEL HUNTINGTON
8th & Main. Right downtown. Hot, cold water. Heat. Attrac. lobby

HOTEL PARKWAY
Coronado bet. 7 & Wilshire. DU.1174 Wk. $7, with bath $9 up. Stm. heat

$30 MO. with bath; quiet & only 5 min. walk 2nd & Broadway. CUMBERLAND APTS. 243 S. Hope

$5 WK. Beaut. fur. outsd. rms. Spac. lobby. Hotel Oviatt, Pico & Flower. WE. 2227. 5 mins. walk 7th-Bdwy.

Park Hotel, $4.50 up wk.
Nr. park. 372 S. Burlington. D car.

Wagner Hotel, 814 S. Hope
$1.50 day up. $8 wk. Like home.

TO LET—HOTEL—

Rooms —19-H

Houston Hotel
1226 GEORGIA ST.
PHONE WE. 3356.
$4 weekly up. Steam heat, continuous hot water, 24-hour switchboard service. Comfortable, and nicely furnished.
Houston Hotel
1226 GEORGIA STREET.

$10 Per Week—Bath
$7 weekly without bath. $25 per week, suites for families. Wonderful 50c dinner in cafe. Quiet, steam heat, nr. Westlake Pk. GOLF CLUB PRIVILEGES all year.
REGINA HOTEL
420 S. WESTLAKE AVE. DU. 1225.

HOTEL ELK
947 W. 6TH ST. FA. 4395.
$1.50 DAY $6 WEEK UP
$2 DAY, $9 WEEK, PRIV. BATH
75 newly furn., sunny outside rms. Stm. heat, phones, lobby. Ladies' parlor. Downtown, yet out of noise.

HOTEL ELMAR
250 rooms with or without shower or tub baths; the quiet family hotel in the city, yet within 5 min. walk of business center. Rates as low as $5 per week. Garages. 235 S. HOPE ST. 100 feet north of west entrance to Third st. tunnel.

$1 Day—El Rey Hotel
$4 up per wk.—with bath $5 to $10. New 10-story fireproof. 6TH AND SAN PEDRO STS. Operated by Stillwell Hotel Co.

$2 DAY, $9 WEEK, $35 MONTH—6th & Bonnie Brae, nr. Westlake Pk. CALIFORNIAN HOTEL 204 modern outside rooms each with bath & radio. Spacious lobby.

REDUCED RATES, HOTEL MELROSE, 120 S. Grand, on Hill. Din. rm. Lge. airy rms. 24-hr. serv. Lg. lobby, free pkg., poolrm. Detach. bath, $4 up. Bath, $7 up. H. T. Barnett, MU.5236

$7 WK. with bath, large light airy rms., nice lobby. MORRISON HOTEL. 1246 S. HOPE ST. 10 minutes' walk 7th and Broadway.

$6 WK. up. New Oakley, outside rms., all private baths, quiet. 5 blks. W. Fig. 1 blk. P car. 1400 Oak. WE.7660

$7-$9 WK.—New JEAN HOTEL, dn.-town, stm. ht., elev. 840 S. Flower.

TO LET—ROOMS—

And Board —19½

THE TOWERS
AMERICAN PLAN HOTEL
Double room, twin beds, private bath $50 mo. each person. Excellent cuisine. 553 SO. ST. ANDREWS. FI.1262.

$9-$15 wk. Westlake, 304 S. Exclusive residential hotel. Nr. Westlake Park. Lovely view, beaut. rms., pvt. baths, sep. porch, spac. parlors, cards, music and dancing. Free parking.

LARGE, airy rms., twin beds, tile bath, reas. rates, wonderful home for bus. people, near Wilshire Blvd., good bus & car service. 517 S. St. Andrews Pl. DR. 4304.

GUEST home for the most discriminating, lovely sitting room with sleeping porch, suit. for 2 or 3 people. Price reas. Good meals. 331 S. Mariposa. DU. 4734.

ROOM-MATE for business girl; beautifully furn., well heated room, also single rm. adj. bath, for gentleman; meals above average. 1346 S. Westlake. BE. 5708.

REALTOR Rd., 156 N., Bev. Hills, nr. Wilshire & Robertson, in well apptd. home; priv. bath, gar. Cooking unsurpassed. Gent pref. OX.9942

CARE for elderly or convales. in nurse's home, hi & sunny, furn. ht. $50-$100 mo. GA.2811. 5053 Montezuma.

$30 mo. incl. best meals & laundry. Lge. delightful rms., accommodate 6 only. Parlor, use it. Parking. 1163 W. 27, corner Magnolia. BE. 3357.

FRONT corner rm., running water, twin beds, home cooking, pleasant surroundings, reas. 833 Beacon. WA. 2667.

CHARMING HOME. IDEAL LOC. FOR CPL. OR 2 GENTLEMEN. EXCEL. MEALS. WILSH. DIST. NEAR AMBASS. 626 S. ALEXANDRIA. DU.9774

PRACTICAL nurse, lge. lov. old Home & closed car, will board few particular elderly people. $75 to $100 ea. 1115 S. HOOVER. DU. 0694.

PRACTICAL nurse will care for elderly person or convalescent, healthful location, beaut. surroundings, splendid meals. Individual care. GA.4951.

BEAUT. Wilshire home for young bus. people, twin beds, adj. bath, furn. heat, congenial social atmosphere. $50 & $55, gar. 622 S. Hobart.

$50 TO $10 LINDA LOUISE, sgls. & dbls., run. water in rms., radio, piano, home cooking, walk. dist. Bet. 4th & 5th nr. Bixel. 1317 Maryland

2 ROOMS, CONNECTING BATH, IN CHARMING WILSHIRE HOME. BEAUTIFUL SURROUNDINGS. IDEAL HOME COOKING. DU. 0275.

PRAC. nurse, care eld. cpl. or semi-invalid. Comfortable private home. Attention to diet. Healthful location. Reasonable. CApitol 7719.

RM. & board, priv. home, suitable for 2 men or bus. couple with child. Refs. Phone OX. 9695 about 6 p.m.

IN my beau. home, every comf., furnace heat, open fireplace. Best food, piano & radio. WA. 0526.

DESIRABLE ROOMS, TWIN BEDS. MOD. RATE. NR. WILSHIRE. EX. MLS. 643 S. NEW HAMPSHIRE AV.

EXCLUSIVE home, best accom., twin beds, heat, hot water, excellent meals, reas. rates. 550 S. Hobart Bl.

PLEASANT rm. for 2 business people, home cooking, garage, reas., close in. 1041 Magnolia. DU. 8102.

SUNNY DBL. RM., BEAUT. HOME, FURNACE HEAT, EXCEL. MEALS. 768 S. NEW HAMPSHIRE.

VACANCIES for business girls. $11.25 wk. Southern cooking, homelike. 3006 Wilshire Blvd. WA. 6576.

$45, BEAUT. rms., all conv., quiet neigh., home cooking. For refined elderly people. Ph. apoint. DR. 6502.

$9.50— EM-RIE INN —$10.50 Young people. Exclnt. board. Dancing, tennis, parking. 427 S. Westlake

FRONT cor. rm., running water, twin beds, home cooking, pleasant surround. Reas. 833 Beacon. WA.2667.

$10 UP. Excellent meals, home atmosphere, close to H car, parking space. FI. 2272. 134 S. Commonwealth.

$7.50, HOME cooking, sunny rms., free parking. Music. 2402 S. GRAND.

GOOD home for convalescents & semi-invalid. Nurse's care. RO. 0310.

PRAC. nurse, care eld. or invalid person in my lov. home. UN. 9414.

$50 MO.—Pleasant room, breakfast & dinner, home cooking. DR. 3396.

RM. & board in beaut. home, gentleman; home privileges. Reas. DR.1684

RM., bd., massage, nursing, $50 mo. Ladies. 150 Raymond, Ocean Park.

A REAL home, newly decorated, for business people. Reas. 1038 Elden.

BOARD, rm., personal care, elderly lady, Christian home. WA. 2615.

NICE rms., excellent board, free pk. 1208 Elden ave. BE. 2713.

ROOM AND BOARD
FINEST LOCATION. DU. 7014.

LARGE sunny rm. adj. bath, twin beds. C.S. pref. WA. 6903.

3-RM. apt. for parents, care of school child. $50. DU. 7319.

REFINED bus. girl, bd. & share beaut. flat. A-1 loc. Ref. exch. WH. 1249.

GENTLEMAN, sgle. rm., a real home. Reas. 219 S. Normandie. WA. 2413.

$8, YG. bus. people, home priv., excel. meals. 1115 S. Grand view. DR.7700

505 S. OCCIDENTAL BLVD. Exclusively for bus. girls. DU. 7009.

LARGE sunny rm., adj. bath, twin beds, ex. meals. C.S. pref. WA.6903.

$40 MO. An ideal home for an elderly lady. 923 Heliotrope Dr. 594433.

PLEASANT dble. rm. twin beds. Gd. mls. Gar. 615 S. Westlake. WA.6960

$12.50 WK. Pleasant rm., breakfast & dinner, home cooking. DR. 3396.

COMP. home for elderly lady in cottage home of nurse. Reas. GR.9043.

LOV. frt. rm. with bath for 2, excel. meals. 728 S. Manhattan. DU. 5694.

Rooms, Board for Children—19½-H

ESTABLISHED MILITARY SCHOOL will accept 10 sons of working parents for term beginning Feb. 4th, at $30 per month. Address Commandant, J. box 118, Times Office.

CARE for & board 1 or 2 girls around 14 or 15 yrs. Good loca. Reas. 154½ S. Westmoreland. DR. 1108.

BOARD & care for child or baby and room for parents. Very reasonable. 1725 Glendale Blvd.

NOT cheap, but good, priv. home, parents & child. Ref. 824 W. 48 St. UN. 0739.

MOTHER'S loving care, 2 or 3 children. Private home. GA. 5671.

$30 MO. Splendid home & training for child. Schl., park close. MI. 3856.

CHILD school age, best of home training & care. Ph. AL. 4247.

3 RM. apt. for parents care of school child inclu. $50. DU. 7319.

MOTHER & daughter will brd. & care for child, rm. for parent. DR.1684.

3-RM. apt. for parents, care of school child. $50. DU. 7319.

TO LET—HOUSEKEEPING

Rooms —20

$3 TO $4, best rms. in city for money. Newly dec., close in. Call after 5:30 p.m. 1405 Bond st. AT. 5097.

$5 wk. Large rm. & kitchen, garage. 2803 Menlo. Nr. 29th & Vermont.

$4.50, lge. hskpg. rm. everything incl. 2413 S. Catalina. 2 or 3 car.

$20, CLEAN rm., kitchenette, everythg. furn. Parking. 1851 W. 22nd st.

$15 MO. Large room, everything furnished. 2646 S. Catalina. BE. 9455

PLEASANT frt. rm. suit. light hskpg. 676 S. Westlake Ave. DU. 4523.

$16. SUN. rm. & kitch'ette, lady only. Everythg. fur. 1119 W. 28. AT. 0013.

$30 3-R. apt. Twin beds, 8 windows, everything furn. 1155 W. 36 St.

$16 TO $24 mo. Rm. & kitchen. Walk. dist. Parking space. 1139 W. 2nd st.

GOOD ROOM. $3 WEEK.
107 S. Bunker Hill Ave. MU. 3774.

$5 WK., sgl. apts., light hkpg., evythg. furn., parking. 1868 Glendale. 5c fare

$23 mo. Sunny rm. & kitchen. Everythg. furn. Close in. 1683 W. 23 st.

$4 UP. Sgl. apt. & hskpg. rm. Everythg. furn. Pkg. sp. 1500 W. 20th st.

TO LET—HOUSEKEEPING

Rooms —20

$3-$3.50—Newly dec. sunny sleep. & hskpg. rms., everything furn. Quiet, free prkg. Walk. dist. 1137 W. 1st.

TO LET—APARTMENTS—

Furnished

Miscellaneous —21

THE NELLMAN
624 So. Berendo St., half block from Wilshire Blvd. Artistically designed and furnished 3 and 4-room steam-heated apts. Individual phones. Service that satisfies. Meals served in apts. if desired. Rates surprisingly low. Phone WA. 2795. A. M. Gilman, Resident Mgr. Miss Brooks, Asst. Mgr.
THE NELLMAN
624 SO. BERENDO ST.

ENGLISH GARDEN
GLENDALE'S ARISTOCRAT
New, beautiful garden, offering the latest in apartment homes. Doubles, de luxe singles. Service garages. 1227 S. Central, Glendale. Douglas 6989.

CHESELTON APTS.
923 S. PARKVIEW. Phone DR. 9876. Large well furnished apts. $42.50 up. Incl. light, heat. Frigid., weekly serv. Double $65. Westlake district.

1001 Hyperion Blvd.
SINGLES, $40; DOUBLES, $60. Lovely, light apts., elec. refrigeration, overstuffed furn., garages. Send car for you. OLympia 9521.

TREMONT APTS., 641 S. Berendo st., Wilshire district. Splendid accommodations, elevator service, all outside rooms, abundance of sun and air. Attractive singles from $45 to $75 per month. Tel. DR. 8445.

$40—Alvesta Apts.—$45
816 S. Parkview. N car. Large sunny singles, elec. refrig., shwr. Wkly. maid service. Near Westlake Park.

$50 MONTH AND UP
320 NORTH ARDMORE

$32.50 UP—Sgl., dbl., nr. Westlake Park. Srv. Amusement rm. Turquoise Apt., 631 S. Bonnie Brae. H-R-D car

$42.50 UP. Stange Apts. Frig., elev., ph. & jan. serv. Stm. heat. 351 S. Witmer. C car to door. Walk. dist.

$50 UP. Dbls., nr. Westlake Park. Srv. Amusement rm. Turquoise Apt., 631 S. Bonnie Brae. H-R-D car.

$30. SUNNY sgl. bung. style, cozy, excellent furn., complete, cont. H.W. Priv. bath, adults. 1794 W. 24TH ST.

$6 WK. QUEEN APTS. Dbls., priv. bath, H.W., stm. ht., elev. Close in., nr. school. 529 California. ME. 8133.

$30—433 S. Hope—$35
Lge. sunny fronts. 1 blk. to Biltmore

$35-$45. Sunny sgl. & dbl. Cambridge Apts. 626 S. Bonnie Brae. D car.

$27.50. ABBY APTS. Clean, neatly furn. 3 r., ideal loc. 1649 W. 48 st.

$30-$40 UP. Sgls., dbls., 1 blk. W'lk. Pk. O'stft. 310 S. Alvarado. D car.

$23-$34. Sgls. & dbls. Stm. ht. Ovstf. furn., pk. space. 1945-49 E. 4th st.

West and Northwest —21-A

THE CASSANDRA
OFFERS TRIPLE APTS. WITH
Two Bedrooms
Two Baths
LOCATED ON BEAUTIFUL PALM-LINED ALEXANDRIA WITHIN TWO BLOCKS OF THE AMBASSADOR. BRAND NEW THROUGHOUT. FURNISHED BY BARKER BROS. IN THE VERY NEWEST IDEAS IN MODERNISTIC DESIGN. HOTEL SERVICE. ALSO ONE DOUBLE AVAILABLE.
435 SO. ALEXANDRIA
DU. 5314

LA CASIANA
570 NO. KENMORE
A good place to live and a place you will take pride in calling home. Spacious lobby, beaut. furn., imported rugs, music room. Apartments all outside exposures. Splendid view furnishings the best. Large liv. rooms and dinettes. Absolutely modern and complete. Good service. SINGLES $65-$80. DBLS. $110-$130. Everything is included in price except telephone. Call Mrs. Nielson. 592-092.

ARDMORE APTS.
NOW READY
Sunny and Spacious Singles and Doubles
Beautifully Furn. and Decorated. Latest Improved. Elec. Refrig. Exquisite Lobby and Large Patios. Ball and Billiard Rooms. Moderate Rates. Free Auto Park. Real Maid and Porter Service. 437 N. ARDMORE, No. Beverly Blvd.

$30 UP. JUST OPENING. $50 UP
1916 CRENSHAW
Exclusive district, brand new, model apts., beautifully furnished, every modern convenience. An ideal place to live.
1916 CRENSHAW BLVD.

MARIPOSA LODGE
1012 N. Mariposa nr. Santa Monica Blvd. and U. C., Southern Branch. Unique and beaut. furn. apt. Golf course, electric refrig. Janitor serv. Gar. if desired. $55 up.

THE TRAYMORE
R AND H CAR SERVICE
523 S. RAMPART
LARGE SINGLES AND DOUBLES
Elev., Frig., steam heat, maid serv. Nicest Private Park in City.

$55 Up. Casa Espana Apts.
3-rm. apts. Westlake dist. Individual, distinctive. Sep. outside ent. each apt. Luxuriously furn. Every convenience. 10 min. to city. 398 S. Loma Dr. Near 6th & Union. D car.

LA GRANADA APTS.
729 SO. NORMANDIE
REDUCED RATES
Beautifully furn. singles & dbls. Steam heat, elegant lobby, 24-hr. service. Nr. Ambassador. DR. 9476.

THE ARMITAGE
Wilshire's BEST VALUE. New, strictly mod., beautifully fur. sgls. & dbls. 545 S. HOBART. R car. DU. 3931.

New Library Apts.
Opposite new library on Flower. Very close in. Strictly first-class. 519 S. FLOWER. ME. 8134.

Kensington Gardens
28 individually furn. homes of 4 rms., stair hall & bath. Mod. equipment. 1002 No. Mariposa. OL. 7714.

ANGELENO Heights, 4 nice sunny rms. A real home for a quiet couple. $35 mo. Take C car on Hill marked Kensington Rd., off at Ionia St. 1255 IONIA ST.

$42.50 Up. New Bertheau
Sgls. & dbls. dinettes. Frigidaire, nr. Ambassador. L car. 964 S. Fedora.

2 HIGH class apts., furn. or unfurn., 1 4-rm. $85 or $135; 1 7-rm. $150 or $250. 6267 Country Club Dr. WH. 1706.

$60 Up. Home Like
Jay-E-Gee Arms. 407 S. Gramercy.

826 SO. CATALINA
Attract. apts., gas, lights, gar. incl.

BEVERLY HILLS, 144 N. La Pere and 151 N. Swall Dr. at Wilshire. One 3-r. & one 2-r. OX.1581 & OX.9950

$35—NASHUA APTS.—$40. Two lg. sunny sgls., 1 front, dress rms., ostf. 1 with PIANO. 1421 W. 10TH ST.

$28.50 UP. WILSHIRE
Overstuffed singles. 255 S. Catalina.

NEW beautiful singles $40-$45. Frigidaire & everything included. Off Adams St. 2727 BUDLONG AVE.

4 & 5-RM. Free refrigeration. ½ blk. 2-3 car line. Low rent. Inquire 2510 S. Arlington.

142 N. CORONADO, lovely front single in Wilshire home, private bath & ent. Adults. $35. DR. 3074.

3-RM. sunny, newly dec., elegantly furn. Bedrm., ex. bed, tile bath, reasonable. 1603 S. Gramercy Pl.

$45. FRONT SINGLE, near U.C.L.A., stores and theaters. Janitor service. 626 NO. BERENDO, near Melrose.

944 Winfield st. Dunnington Apts. Single & dble. Overstuffed & steam heat. Reasonable rent.

$25 & $35. 2 & 3-rm. apts. Pri. baths. Sun. & clean. 1621 S. UNION.

$8—WALK. dist. 400 Witmer. Dress rm., tile, ovstfd. Free pkg. Janitor.

$8. WALK. dist. 400 S. Witmer. Dress rm., tile, ovstfd. Free pkg. Janitor.

$27.50 & $30. Sgls., extras inc. ½ blk. Westlake Pk. Colonail. 473 S. Lake.

WELL furn. desirable sgle. & dble. apts. Reas. 849 S. Burlington.

3 & 4 rms., 450-452½ N. Belmont. $35-$40. 348 BELMONT. FI. 2839.

3-RM., 2 beds, o'stuffed. Adults. Gar. 1839½ S. Manhattan Place.

LADY living alone, share apt. with couple; garage. 2365 W. 20th st.

NEWLY DECORATED & furn. sgls. & dbls. 2422 1-4 S. HOPE. M-J cars.

$30. Attract. sunny sgls. Walk. dist. Buckingham Apts. 1110 Ingraham.

$25 UP YULE APTS. Steam heat, overstfd., elev., lobby. 1243 W. 6th.

EMPRESS APTS. Sgls. Stm. heat. D-H-R-S cars. 1337 Shatto st. DR. 3969.

SGL. apts., close in. $25 & $35. 3217 Larisso dr. ½ blk. S. Sunset. OL.5167.

$19—GIRLS want girl share furn. flat. 2903 Van Buren Pl. EM. 6866.

$30 SGLS.-Chamberlain Apts. Sunny, steam heat. 1326 Maryland nr. Bixel

3-RM. bath, light, gas, garage, 2 adults. Ph. Quiet. 1008 W. 24th st.

3 RMS. liv. rm., kitch., sun parlor, firepl. park. $25. 204 N. Burlington.

$5.50 to $7 wk. Single apts., bath. Walking distance. 1323 S. HILL ST.

3 rms., $22.50 up. Children welc. C car. 254 N. Carondelet. DR. 2830.

$30 & $35. Single & dbl. by day, wk. or mo. 1934 New England. AT. 5056.

$7 wk. Darling furnished apt. Suitable for 2. Call PA. 5682.

$30 & UP. Singles, tile bath, shower, ovstfd., close in. 1005 W. 23rd st.

TO LET—APARTMENTS—

Furnished

West and Northwest —21-A

OPENING
Announcement
Dearborn Hall
Exclusive Wilshire Dist.
"THE HOUSE OF DISTINCTION"
ATTRACTIVE RATES
425 S. DETROIT
1 block west of La Brea
MRS. ELINOR JENNER
Resident Manager

THE ASBURY
2505 W. 6 ST.
Fourteen floors of comfortable, elegantly furnished singles, doubles and triples; overlooking beautiful Westlake Park. Garage and commissary in building. 100 per cent electric equipment. Daily & weekly service. $85 up per mo.; daily and weekly rates.
IT'S A PLEASURE TO SHOW YOU.

GRAYSTONE
JUST OPENED
Heart of Wilshire District
Beautifully appointed single & double individual homes.
520 S. HOBART BLVD.
WA. 9640. R car. Wilshire bus.

THE CHANDELLE
525 SO. GRAMERCY PLACE
NOW RENTING
Ideal location, near 6th and Western; close to stores, garages and street cars. High-class building. Most unique and unusual furnishings. Uultra-modern. Reasonable rates.

Just Opening
The "LONSDALE"
Wilshire's finest 6-story bldg. Singles & doubles. "Karpen" furn. Electric heat. Frigidaire, dinettes. Private entrance to garage.
629 S. SERRANO
Wilshire bus. "R" car. WA. 0719.

DELPHENE MANOR
Brand new, spacious singles & doubles, beautifully furn. Refined atmosphere. Radio connection. Frigid. Elevator. Maid serv. 1240 4th Ave.

BARCELONA APTS.
$70 TO $135
Attractive single & double apts.
EVERYTHING INCLUDED
One block So. of Wilshire Blvd.
820 SOUTH MANSFIELD

JUANITA APTS.
1082 W. 30TH ST.
Announce the opening of brand new 2-rm. apts. Beautifully furnished. Now ready for occupancy. Rents $35 up. 2 blocks to 3 car lines.

$65 Mirada Apts. $135
Cor. Leeward & Magnolia, 1 blk. to S car. Excep. lge. singles and doubles. Liv. rm. 14x20. 2 dressing rms. Dbl. or twin beds. Ind. phones. Elec. refrig. Showers. Everything incl. Daily or weekly serv. DU. 8589.

431 NO. SYCAMORE
NEAR BEVERLY & LA BREA
PALLADINE APTS.
Just opened, modern & complete furnishings, attractive rates, garages.

THE SHELDRAKE
Wilshire's most luxurious apts. Sgl. and dbl. individual homes. Private entrance to public garage. Mrs. H. A. Samborn, Mgr. 511 S. Oxford. "R" car. FI. 6434.

BEAUTIFUL NEW
GRAMERCY MANOR
The latest in every detail at most reasonable rentals. Singles & doubles. 1327 S. Gramercy Place.

ASHTON ARMS
R AND H CAR SERVICE
517 S. RAMPART
Singles and doubles. Elevator. Reas. rates. A home where every attention is given to the tenant. Steam heat.

ASTOR MANSION APTS.
Near the Ambassador Hotel. First-class, large singles and doubles with daily or weekly service. Frigidaire. 751 S. MARIPOSA. WA. 1791.

$75—HINTON ARMS
4 LARGE clean rms., south & west exposure, bedrm. & extra bed, maid service, gas, lights & phone incl. 3807 W. 6TH ST. COR. HOBART.

The Brownleigh
Lge. sgls. & dbls. Sunny, airy, stm. heated. Showrs., elect. refrig., maid serv. 5 min. shops & theaters. 636 S. St. Paul. 2 blks. W. Figueroa.

Just Opened Cerro Chico
Beau. Span. fur., sgls., bachelor with kitchen. Wired for radio. Rf. garden, panoramic view, city to ocean. 3517 MARATHON, corner Maltman.

$35—NORMAN—$40
Comfortable, nicely equipped, single apts. Within walking distance. 1332 SHATTO ST. Near Valencia, between 6th & Wilshire. S. R. H. D cars.

JUST OPENED—
ANDREW ARMS
Doubles & singles, twin beds, Frigidaire, dinettes. Extras incl. 516 S. St. Andrews. "R" car.

LA CRESCENTA
939 S. Gramercy Pl. RO. 3945. L car. New sgls. & dbls. Real steam heat.

$45 Dbl.—Billups Apts.
Southwest exposure, overstuffed, janitor service, adults. Vineyard car. 1635 1-4 Arapahoe. AT.9632. AT.8777

$35, VERY DESIRABLE
Hollywood's finest single apts. Modern. Beautifully furn. See them. SILVER APTS., 1805 N. Kingsley Dr.

$40 UP sing. $65 up dbl. $25 bach.
VIVIAN APTS.
Frigidr., o'stuf., maid serv. All impro. Free pkg. 637 N. Bronson. HO. 8236.

$55 UP—Allendale Arms
Large sunny new singles & dbl. Well appointed homes, near cafes & markets. 3972 W. 9th at Norton. L car.

$37.50 Westminster Arms
Large quiet singles, residence dist. All extras incl. Private garages. 560 N. KINGSLEY DR. GR. 2060.

CHEVY CHASE APARTMENTS
Singles & doubles. Rates reasonable.
WEEKLY JANITOR SERVICE
1427 ACACIA. Take D or C car. Phone DRexel 7212.

$28—Tartaglia Apts.—$28
Clean, nicely furn. sgls. See them. Walk. dist. 245 S. FREMONT. C car.

$35 Up. Collings Apts.
Large sgls., gas, lights, serv. incl. Nr. Ambassador. 932 S. Mariposa.

$30 UP—WADE APTS.
$10 wk. up. Every conv. Downtown. Ph. serv. 1046 S. Grand. WE. 0243.

4-RM. BEAUTIFULLY FURNISHED steam heat, service. Cheapest rent in city for high-class place. 620 SO. CORONADO.

VILLA MARIA APTS.
Desirable sgls. & dbls. Elevator, Frig. 633 S. Berendo, nr. Ambassador.

SUNNY BUNGALOW APARTMENT—$55. Completely furnished. 3 rooms, real bedroom, extra bed. 525 LOMA DRIVE, near West 6th st. D car.

$35 Up La Belle Apts
Steam heat, rooms $6 wk. up. 2 blks. Biltmore Hotel. 630 W. 4TH ST.

$45 Real Bargain $60
Beautiful doubles & singles. 115 N. New Hampshire ave. WA.2853

$35 TO $45, extras included. Why pay car fare? Beautiful furnished apts. 15 minutes from Broadway. Tiffany Apts., 1235 Shatto st.

$35-$55. SGLS., dbls., stm. ht., ostf. Gas, lite, maid serv. incl. Osgood Apts., 1237 S. Alvarado. P car.

$25—NASHUA APTS.—$40. Two lge. sunny sgls., 1 front dress rms., ostf. 1 with PIANO. 1421 W. 10TH ST.

$25 MO. HOMELIKE sgls., quiet & only 5 mins. walk. 2nd & Bdwy. CUMBERLAND APTS. 243 S. OLIVE

BEAUTIFUL double, large rms., private entrance, walking dist. Gas, lites & ph. All $55. 1236 Ingraham.

BEVERLY HILLS OFF WILSHIRE
Double, elegantly furn. Elec. refrg. OX. 1775. 138 N. CLARK DRIVE.

LADIES only. $25 and $30 mo. Cozy singles. 645 N. Heliotrope. OL. 2659.

TO LET—APARTMENTS—

Furnished

Hollywood —21-W

MORADA APTS.
Just completed, elegantly furnished, all outside exposures, elec. refrig., lights, gas, heat, water & phone included in rent. 1377 N. RIDGEWOOD PLACE, bet. Warner Bros. & Fox studios. ½ blk. S. of Sunset.

IN HOLLYWOOD
The Kensington
1825 NO. KINGSLEY
Live in a beautiful brand new five-story class A fireproof apartment—furnished throughout by Barker Bros. in modernistic design—steam heat—Frigidaire—hotel service—and
GARAGE
SINGLES—DOUBLES
GR. 0461.

Ferndale Manor
NOW OPEN
MOST MODERN FEATURES
HOMELIKE ATMOSPHERE
REASONABLE RATES
1218 N. EDGEMONT.
Between Santa Monica & Sunset.

SOMERSET APTS.
6075 Franklin, Hollywood, Cal. Sunny, beautifully furnished, including bachelor apartments. Free light, gas, garage, 24-hour switchboard service, spacious private park. Ideal for those wishing refined, quiet, convenient and lovely surroundings. Most unusual. $65 up. Telephone HEmpstead 4161.

DE MILLE MANOR
OF HOLLYWOOD
Spacious doubles with separate bedrooms & extra bed, also a few sgls., twin or dbl. beds. Elegantly furnished. Commissary in building. Garage service. Rents most reasonable. MRS. G. W. RYON, Manager. 2034 N. ARGYLE AVE.

Hollywood's Newest
Near blvd., schools & transportation, yet quiet; all modern.
SINGLE AND DOUBLE APTS.
McCADDEN ARMS
1523 N. McCADDEN PLACE
Near Sunset & Highland.

Palmerston Apartments
Artistic new sunny double apartment in exclusive Franklin Woods, twin beds, beamed ceilings. Garage. Nothing like this in Hollywood. 1917 Palmerston Pl. near Kenmore and Franklin.

LOGAN APARTMENTS
Beautiful street, ½ blk. from car, stores & shops. Spanish furniture, dinettes, sgls. & dbls. $55 to $90 inc. phone, laundry, lights, gas & maid service. 1933 N. BRONSON.

BANBURY MANOR
Brand new, never occupied. Unusually well furnished.
DOUBLES $75 TO $90.
GARAGE ONLY $5
1742 N. Edgemont. OL. 8198.

BLACKBURN APTS.
BEST IN HOLLYWOOD
Ideal location, 24-hour switchboard and daily maid service, water softener, Frig. Sgls., dbls., 2 baths. 1805 N. Wilcox, cor. Yucca. GR.5151

$55 & UP. JUST OPENING
LAYDEN HALL APTS.
2041 NO. VERMONT AVE., NEAR LOS FELIZ BLVD.
Beautiful singles and doubles with twin beds, Frigidaire, beaut. dinette.

EL CAPITAN APTS.
Best for the money in Hollywood. New & unusually large single and double apts. Beautifully furn., twin or double beds. Good exposure. Garage. 5757 FRANKLIN. GR. 9497.

$50 UP. JUST OPENING. $50 UP
1018 N. HOBART
ALENE APTS. Beaut. sgls. & dbls. Every modern convenience, even electrical ventilation.

THE HILLVIEW APTS.
6533 HOLLYWOOD BLVD.
Ideally located in heart of Hollywood; ice, gas, lights, linen, maid service included. New and attractive rates.

5272 Hollywood Blvd.
New spacious Double, Single & Bachelor suites. Conveniently arranged. Excellent closet space. Frigidaire. ATTRACTIVE RATES. GARAGES.

FAIRVIEW APTS.
Beaut. oriental 3 rms., ex. bed, dinette, dress. rm., tile bath & shwr. Gar. 1975 N. WILCOX. GR. 4934.

$35 Up. Romaine Apts.
Lights, gas, Frigidaire & service included. 1000 N. SERRANO AVE.

BEAUTIFUL unique studio apt. Grand piano, tapestries, oriental rugs, antiques. Frigidaire. Gar. Year's lease. References. Phone morn. GR. 3234.

$37.50 UP, includes everything; new singles. Lyman Arms Apts., 1642 Lyman Pl., Hollywood. 2 blks. east of Vermont, north of Hollywood Blvd.

$37.50 UP, includes everything; new singles. Lyman Arms Apts., 1642 Lyman Pl., Hollywood. 2 blks. east of Vermont, north of Hollywood Blvd.

3 & 4-rm. apts., furn. like little mansions. Velvet drapes, imp. rugs. Gen. Elec. Frigid. Rent reas. to perm. tenant. 5307 Sunset, cor. Hobart.

SGLE. apt. $50, everything incl. Most for money & best loc. Holly. 1½ blk. No. Hollywood Blvd. & Highland ave. 6744 FRANKLIN PLACE.

SUNNY COR. single, large & attractive, very desirable, reasonable. S car. 8323 MONROE ST. HOLly. 3760.

$37.50-$50. VERY DESIRABLE singles & double, light & clean, janitor serv. 6220 LA MIRADA. GR. 1776.

CASTLES ARGYLE ARMS. 1919 Argyle. Ultra modern, most exclusive. Magnificently furnished. HO. 2143.

3 SUNNY bright rms. in bungalow, lge. yard. Adults. $40. Exc. location. 5547 Carlton Way. GL. 1073.

$40 month. Sgls., La Monica apts. Weekly maid service, gas & light included. 5624 Santa Monica Blvd.

SGLS., $55 & $60. Dbls. $75. Bachelor, $35 up. Beaut. furn. Frig. Stm. heat. 1516 N. NORMANDIE. 592-324

$40 SINGLES, nr. Sunset. Good transp. 1423 N. MARTEL. GL. 5204.

LAUREL Canyon, 3-rm. apts. 2 busses. $40 up. 7900 Honey Drive. GL. 1630.

$60. FRT. dble. incl. gar. & ph. Nr. Franklin-Normandie. 1758 N. Winona.

$35. INCL. hot water, gas, elec., very fine singles. 5336 Monroe nr. S car.

$60. ATTR. frnt. dbl. Real bdrm., incl. gar. & ph. 1758 Winona Blvd.

$35. LOVELY front lower sgl. Light & hot water paid. 1436½ N. Hudson.

HOLLY. Up. or low., lge. yd. S.W. exp. 2, 3 r. 2 b. $27, $30. 1943 Hillhurst.

$35 MO. Nicely furn. 2-rm. & bath, lights & ph. incl. 820 N. Kingsley Dr.

SMALL hillside apt. in Swiss redwood house. GR. 7532.

South and Southwest —21-B

CASA LOMA
See this beautiful new building, every modern feature including garage. 10 minutes to downtown. 2789 MENLO AVE. VE. 2404. Just across from Exposition Park.

SOUTHWEST FURNISHED APTS.
4-rm. upper, 2 beds, gar. Rent $32.50; 3-rm. lower, 2 beds, garage, $30. 1728½-1730 W. 64TH ST.

East and Southeast —21-C

4-RM. furn. apt. with garage. Free ph. 8 car. $35. 654 E. 37th st.

2 ROOMS kitchenette, good neighbors. Quiet. $25. 222 E. 29th st.

North and Northeast —21-F

KITCHENETTE apartment, bath, gas. 4548 South Huntington Drive.

TO LET—APARTMENTS—

Unfurnished —21½

SORRENTO GARDENS
5-rm. duplex. Frigidaire, 2 bedr. & bath up. 1622 N. Serrano. GR. 1810

$45 Sunny Cor. Apt. $55
Lge. Span. liv.-rm., ex. bed, tile feat. Frig. HE.2907. 1230 N. Orange Grove

$40 TO $55. Casa De Maria, new spacious 2 & 3-rm. apt. Light, gas, Frig., carpets, maid service inc. 6615 Willoughby nr. Highland. GL. 7617.

BEAUTIFUL brand new 4-rm. apt. Furnace heat. All modern conveniences. Fireproof garage. 622 N. Plymouth. GL. 2211.

1309 N. Harper ave. Hollywood's pretentious 7-rm. de luxe apt. house. 3 bdrms. 3 col. baths. Subterranean garage. Reas. rentals.

3 & 4 RMS. 3 blks. w. of Hoover, 231 W. 12th cor. Elden. Frigidaire, bed & range. $45 up. DR. 8329.

3 ROOMS, up to date, reasonable, to refined couple. Between Washington & Adams. 2542 Clyde Ave. WH.0496

THE WARWICK, 1st & Sycamore. Class "A" fireproof, soundproof. 3 & 4-rm. suites. Steam heat. Garage.

OWNER'S BEAUTIFUL SPACIOUS 6-rm. apt. with carpets & curtains. 1006 NO. MARIPOSA. 598-133.

3-RM. new apt. unit heat, Frigidaire. Beverly Hills. 148 S. Elm Dr., nr. Wilshire.

3-R. front so. exp. Frigid. H. water range, extras. [illegible] 133 N. Kenmore

5-RM. new, lge., [illegible] Gar. Corner Sweetzer & Fountain. [illegible] CR. 7451

$22.50—3-RM. [illegible] close [illegible] Edendale car. 5c. [illegible] Patton st.

ONLY 1 left. 3-rm. front. So. exp. Frigid. Gar. Extras. 133 N. Kenmore.

5 & 6-RM. apts. $30 & $35. Good location, walking distance. TU. [illegible]

TO LET—APARTMENTS—
Unfurnished —21½

LA FONTAINE
JUST COMPLETED
Situated in
WEST HOLLYWOOD
ON N. CRESCENT HEIGHTS BLVD. CORNER OF FOUNTAIN AVE.
AMERICA'S FINEST
FRENCH NORMAN BUILDING
From 3 to 5 rooms
Overlooking
Beautiful private garden.
FROM 1 TO 3 TILE BATHS
SHOWERS
ELECTRIC ELEVATOR
FIREPROOF—GARAGE
Rents Reasonable.
Agent on premises.

LOTUS GARDEN
4 AND 5-ROOM SUITES

Words cannot describe these unique palatial apartments, surrounded by an acre of Japanese Sunken Gardens. Every modern improvement, including Underground Garage. Drive West on Sunset Blvd. to 8505, turn South one block. Fountain av. and La Cienega Blvd.

HAMILTON HALL
3 RMS. & DINETTE $80 TO $125.
NEW. ARTISTIC. UNUSUAL

Cedar closets, elec. refrig., unit heat, seperate tile shower, extra bed, beaut. panel work, planked floors, beam ceilings, radiant heaters and kitchen ranges in. Garages. 333 NORTH SYCAMORE. 1 blk. e. La Brea, ½ blk. n. Beverly.

CORAL GABLES
NEW SPANISH GARDENS
3, 4 & 5-RM. SUITES

Nestling between Beverly Hills & Hollywood. Modern & beautiful, just completed. Studio windows, tile bath, basement, garage. Rents extremely reasonable. Manager in Apt. F-1.
1235 N. Sweetzer Ave.

JUST COMPLETED
718-22 SO. COCHRANE AVE.
SOUTH OF WILSHIRE BLVD.
2 blocks west of La Brea.

3, 4 & 5-rm. apts. Enclosed with private patio entrances. Artistic & exclusive balconies. Frigidaire, unit heat, garages. WYoming 2363.

3 RMS., LARGE LIVING RM., real bedrm., kitchen & dinette, tile bath, new, Frigidaire, hot water, lights, heat and garage included in rent. $55. 608 SO. CLOVERDALE, 2 blks. W. of La Brea.

$42.50 Del Mor Apts. $45
Just opened. Most mod. 3-rm. apt. Brick bldg. Elev. & tel. serv. gas & light. St. heat. Rent inc. everything. 1551 ECHO PARK AVE. DR. 9460.

5 ROOMS, newly decorated, bright, cheerful & clean. Real bedrooms with windows on 3 sides, extra bed in living rooms. Stove, ice box & table in kitchen. Close to car line and stores. 3024 W. 9 st., cor. Catalina.

WILSHIRE DISTRICT
Large 3-rm. unfurnished apt. with garage. Large living rm., bedrm., kitchen with dinette, Frigidaire. 238 S. ALEXANDRIA.

ROYAL MADRID: 5 rms. studio apts. new; lovely garden; wonderful view; all conveniences; reas. rents. 1224 FLORES ST., 2 sts. west of Harper Ave., bet. S. M. Blvd. & Fountain Ave. West Hollywood.

BEAUTIFUL NEW APT. IN HANCOCK PARK, large living rm., 2 bedrms., kitchen and dinette, elec. refrig., tile bath, unit heat, garage. 369 N. SYCAMORE near Beverly. OR. 0113.

BEVERLY-SYCAMORE
6 & 7-room APARTMENT HOMES
Unsurpassed anywhere.
Beverly Blvd. at Sycamore.

FAIRVIEW APTS.
2-rm. corner apt., dinette, dress. rm. Tile bath, shwr. Ex. bed. Gar. $55. 1675 N. Wilcox ave. GR. 4984.

$50Up—1500W. 9th St.
Real steam heat—plenty of it. Large living room, 14x26, kitchen, bath, bedroom, service. WA. 1974.

COLONNADE APTS.
Exclusive 4 & 5-rm. apts. 1 & 2 baths, maid serv., Frigidaire & public utilities incl. 3706 W. 4TH ST.

$35 Sgls. Rosalie Apt.
Brand new $42.50 dbls. Incl. elec. refrig., gas lite, heat. 2406 S. Budlong. EM. 4306.

EL MONTALVO
Fireproof. High-class apts.
So. Mariposa, cor. 2nd.

4-RM. Free refrigeration. ½ blk. 3-J car line. Low rent. Inquire 2510 S. Arlington.

3-RM. new apt., unit ht., Frig. Beverly Hills, 148 S. Elm Dr., nr. Wilshire.

4-R. BEAUT. apt., just comp. Frig., gar. $45 up. 940 S. Spaulding ave.

TO LET—FLATS—
Furnished

West and Northwest —22-A

8 BEAUTIFUL ROOMS, GORGEOUSLY FURN. DUO-ART STEINWAY GRAND. REAL FIREPLACE. ORIENTAL RUGS THROUGHOUT. EVERYTHING FURN. 3 LARGE BEDRMS. MAID WHO IS A WONDERFUL COOK. RENT VERY REASONABLE TO RESPONSIBLE & DISCRIMINATING FOLKS. CALL OR. 6514.

6 LGE. rms., 3 baths, comp. furn., twin beds, Frigid., Jap. serv. Gar. $125 sm. adult fam. 317 S. NEW HAMPSHIRE.

5 RMS., WESTLAKE DISTRICT, BEAUTIFULLY FURNISHED; OVERSTUFFED; FRIGIDAIRE. 827 GREEN AVE., BETWEEN 8TH & 9TH, 1 BLK. WEST OF VALENCIA.

5 BEAUT. rms., 2 beaut. bedrms., twin beds, tile bath & kitchen, large pch. O'stuff. Call at once. 520 S. Rampart nr. 6th. "H" & "R" car & bus.

5-RM. lower, very completely furn., gas heat in all rms. 2 large bedrms. $70. Nr. car line. 4523 Pickford, nr. Washington & West Blvd. WH. 9772.

5-R. upp., 2 bdrms., richly furn., unit ht., elec. refrig., 1 blk. strs. & transpor. 623 N. SPAULDING AVE. WH. 3960.

5-R. fine loc., adults, blk. w. Western. 3 blks. N. Bev. Blvd. 4763 Elmwood.

5-RM. mod. O'stuf. Slpg. pch. 3 beds. phone in. $47.50. 1806½ S. Arapahoe.

5 LG. rms. $100, beautiful furn., nr. 1151 S. HIGHLAND AVE.

5-RM. very desirable, newly dec., 2 lovely sunny bedrms. 3028 W. 7th.

5 RMS. LOVELY FLAT. WILSHIRE DISTRICT. GARAGE. DR. 0823.

5-RM. lower, hot water, janitor. Gar. 3556 White House Place. WA. 0014.

4-RM. up-to-date sunny upr., beaut. new furn. Mahog. & walnut mohair o'stuf. 2 beds. W. Adams dist. 2731 S. RAYMOND.

4-RM. MOD. FURN. FLAT, ALSO SGL. APTS. ADULTS. NR. CAR. RAMPART BLVD. APPLY 2612 LONDON ST. O CAR.

4 & 5-RM. Wilshire dist. Beaut. & completely furn., piano, extra bed, gar. Jap. serv. 119 S. Kenmore.

4 RMS., owner's beaut. furn. apt. Orientals, etc. Call Sun. or eves. 338 S. Kenmore, Apt. 398. S car.

4 lge. rms. Beautifully furn. home. 2 beds, real fireplace. Convenient location. 1120 W. 18TH ST.

4 LGE. sunny mod. rms. exceptionally well furn. 3 beds. Priv. phone. Garage. 1883½ W. Adams.

4 RMS., upper, 406½ So. Lake st., near D & H cars. Inquire 408.

4 RMS., BEVERLY HILLS. Owner's apt. 2 bedrms., piano, Frigidaire. OX. 3036.

4-RM. duplex. $35. 1426 Glendale Blv. WH. 2253.

4-RM. lge. sunny. O'stuf. Slp. pch. 3 car. $55. 736½ S. Rampart. DU. 8606.

3 RMS., newly furn., liv. & dining-rm. Comb. kitchen, bedrm. & bath, incl. Frigidaire & gar. $75. 321½ N. Almont Dr., Bev. Hills. OX. 9884.

3 RMS., attrac. ostfd. $35. Blk. to Sunset. 1634 Lucile ave. 596-461.

3 lge. rms., sl. pch., 3 beds, o'stfd. Nr. Union. L car. 1633½ WINFIELD.

3-RM. sunny upper, well furn., nice porches, ph., gar. 1114 W. 18TH ST.

3 & 4 RMS. $20 to $30. The Carleton. 2 beds, close in, clean. 232 N. Grand.

3-RM. lower duplex, gar., $35. Nice yard. 2532½ W. 18th. HO. 6661.

3 lge. rms., desirable upr. 2 beds. Hi oven range. Gar. 1936½ Toberman.

3 & 4 RMS. $20 to $30. The Carleton. 2 beds, close in, clean. 232 N. Grand.

3-R. upr. & lwr., partly furn., 2 beds. Gar. $25. 1416½ W. 18th. OL. 6522.

VERY REASONABLE RENT. NICELY FURNISHED 3-RM. FLAT, NEAR SIXTH & BOYLSTON AVE. ONLY 5 MIN. WALK TO BUS. CENTER. PHONE TU. 2742 OR CALL AT 436 S. BOYLSTON AVE.

TO LET—West Adams district, completely furnished lower flat. 4 rms. 2 beds. Garage. $50. OR. 5517. 2634 Dalton ave.

MAN student wishes partner in renting $30 flat. 615 Heliotrope Drive.

Hollywood —22-W

5-RM. upper duplex. Beautifully furn. Oriental rugs, gar. No. of Holly. Blvd. 1812 N. BERENDO. 595-694.

5-RM. up. $32.50. Sunny, conv't. Nr. schls. M. H. O cars. 137½ W. 48 st.

$50-$55 Mod. 4-r. Newly furn., disap. bed; wond. loc. 1 blk. U.C.L.A. on N. Vermont. Red & yellow cars, busses & public school. Janitor service. Unfurn. if desired. 4512½ Willowbrook.

South and Southwest —22-B

5-RM. up. $32.50. Sunny, conv't. Nr. schls. M. H. O cars. 137½ W. 48 st.

3 RMS., sunny upper, 2 beds. Newly furn. 842½ W. 40 Pl.

4 LGE. rms., upr. duplex, ex. lge. clos. gar. $45. 1451 W. 51st st.

4 RMS., $45, lovely lower, newly dec., 2 beds, gar. 4408 S. FIGUEROA.

4-R., slp. pch., 3 comf. bds., piano, ostf. Gar. V-M-U-F cars. 873 W. Vernon.

3-RM. furn. flat & garage. 1 blk. M car. $40. 1512 W. 49TH ST.

TO LET—FLATS—
Furnished

South and Southwest —22-B

$42.50 & $45. 3 rms., comp. furn., newly decorated flat, new ovstfd. furn. 2 bds. Gar. 341-323 W. Vernon

TO LET—FLATS—
Unfurnished

West and Northwest —23-A

7-RM. lower duplex, $80. 1102 S. Cochran Ave. WH. 2253.

7-RM. lower Spanish duplex. 260 S. Orange Drive. OR. 3638.

6 RMS., upper duplex, 3 bedrms., 2 baths, unit heat. 3337 Descanso Dr., off 3200 blk. Sunset. OX. 9711. DU. 6072 eves.

6 & 5 large sunny rms., upper, modern, tile bath, sink, garage. 2314 W. 21st st., near W car. RO. 2443.

6 LGE. rms. $75, lower, dbl. gar., laundry in gar., very attr. 1083 S. Redondo Blvd. Key upstairs. YO. 6407

6-RM. upr. 3 bedrms., 2 tile baths & showers, unit heat, real firepl., gar. 816 S. Catalina. EL. 2877. EL. 2032.

6-RM. flat apt., 2 baths, Frigid., furnace heat, gar. 428 S. Mariposa. Open for inspection 10-4 p.m.

6 RMS., sunny upper, 3 bedrms., 2 tile baths & dbl. gar. $85. 1½ blks. S. of Ambassador. 939 Fedora.

6-RM. lwr. dup. 3 bedrms., 2 baths, nr. car. 1247 S. Rimpau. RO. 6850.

6-RM. $60 incl. Jap service, water, nr. Ambass. N & V cars. DR. 9258.

6 ROOMS. $65. 528 S. Hobart. Modern. Tile garage. WA. 9784. Owner.

6 RMS., 2 baths. 450 S. Western ave. Call TR. 0996.

6-RM. new upper duplex. $85. Elecr. refrigeration. 543 N. Vista.

6 & 4-R. 3921 Melrose. Gar. $40, $50 mo., free on year lease. 594307.

5 RMS., breakfast ROOM. 149 S. Oakhurst Dr., Beverly Hills, new & strictly mod. Rent $65 to $75. See this before renting elsewhere. Sterling 6466.

5-R. $40. New. 2 bedrms. Gar. Elec. refrig. 835 Wooster. Ph. EX. 6526. Bet. Wilshire dist. & Beverly Hills.

5-RM. beaut. new sunny lower. $62.50. 5-rm. beaut. new sunny upper, $65. 915-915½ S. Mariposa, blk. south Ambassador Hotel. Open. VA. 1722

5 RMS., fine location, convenient to shopping & street car. S.W. corner of Oxford & 2nd. Wilshire district. Adults.

5-R. upp. A beauty. Unit heat, elec. refrig. 1 blk. schls., strs. & everything. Reduced to $60. 623 N. Spaulding ave. WH. 3960.

5-ROOM UPPER, MOST EXCELLENT flats in city. Hand decorated walls, tile kitchen & bath. Unit heat. Garage. 833 S. MARIPOSA.

5-R. EXCLU. DUPLEX, 2 BTH., UNIT HEAT. Close in. Sun. Nearly NEW. $85. OPEN. WILSHIRE BLVD. TO S. NORTON AT 5TH. "Frigidaire."

5-RM. nr. Wilshire Medical. Fine for nurses or roomers. Nr. 7th at Westlake Pk. 663 S. Bonnie Brae. EM. 4626

5-RM., very desirable lwr. south, 2 bedrms. Tile bath, shower. Gar. Janitor. Adults. 2420 4 ave. EM. 7654.

5-RM. large sunny upper duplex, porch, newly dec. $35. Nr. 2 cars, stores. 1623 S. Van Ness. EM. 2538.

5-RM. flats, reasonable rent. 244 S. NEW HAMPSHIRE. 214 S. ALEXANDRIA. 842½ S. MANSFIELD. OPEN

5-RM. stucco duplex, upper, garage. $37.50; tile features. ½ block L car. 963½ S. Kingsley Dr.

5 RMS. up. dup. Gar. $35. Lg. sunny rms. Hi ground, nr. L.A. Hi. Close to st. cars. 1144 Muirfield Rd. OR. 8579

5-RM. dandy sunny lower, 2 bedrms., shower bath, gar. $35. 3923 W. 27th st. EM. 1604. Adams car.

5 LG. sunny rms. Janitor, gar., shower, tile bath. $70. L & P cars. 1137 3d av. at Country Club Dr. Ref. exc.

5 LGE. rms. & sun pch., upr. W. excel. cond. Nr. 9th & Vermont. W car. Reas. to right tents. 915 S. Catalina

5 RMS. & dinette, $60. Just compl., very lovely. Frigid., unit heat, gar. Carthay Center. 1451 Fairfax.

5-ROOM, $65. Beautiful flat. 201 N. Edgemont, near Beverly Blvd. Phone 594209.

5 LGE. sunny rms., very attr., up. so. Gar. Adults. 1512 S. Van Ness. EM. 7182.

5 LARGE rooms, gar., near S car. Open daily 2-4. 232 S. Alexandria. Call DR. 9196 for special appmt.

5-RM. high-class Spanish. Gar., also ex. gar. 237 S. Berendo. WA. 7719.

5-RM. flat, mod. $45. Walking dist. L. A. Inq. 1307½ 5th ave.

5-RM. attract. lower flat. $75. Nr. Ambassador. Adults. WH. 1983.

5-RM. upper "W." Mod. gar. 3054½ Leeward ave., nr. Vermont. WA. 8086

5-RM. dandy lower, gar. $35. Adams car. 3923 W. 27th st. EM. 1604.

5-RM. up. dup. $45. newly dec. 2 bedrms. nk. 1800 S. Harvard. RO. 0930

5-RM. upper "W." Mod. gar. 3045½ Leeward Ave., nr. Vermont. WA. 8086

5 light attr. rms., bath, shower, gar. Nr. car & bus. 637 S. Serrano ave.

5 RMS., unit heat, elec. refrig., locker, 1 or 2 garages. 153 N. Sycamore.

5 RMS., like new, tile bath, janitor. Adults. 1406 2nd ave. EM. 2766.

5 LGE. sunny rm. lwr. So. Beaut. dec. Garg. 310 S. Kenmore, nr. S car.

5-R. new, all tile feat., unit ht., el. refrig. 2 gar. Hancock Pk. WH. 7732

5-RM. flat. $50. Nearly new. 1124½ W. 17th st. nr. Burlington. Key 1124

4-RM. flats, 3 lower new flats. Beautiful Arlington Heights. Healthiest location. Lower rent. There 10 to 4. 2501 3RD AVE.

4-RM. modern upper, sunny flat, high & dry loc. 1 blk. S. Los Feliz bet. Hillhurst & Commonwealth. $45. 4428½ AVOCADO ST.

4-RM. flat, 2 bdrms., very attr., new, up to date. Frigidaire and shower. $50 mo. 2666 S. Catalina st., blk. so. of Adams, blk. w. of Vermont.

4 & 5 rms., new, mod., elec. refrig. Gar. $40 & up. So. exposure. Fine view. Marathon & Kodak Dr. 590607.

4 & 5 rms., new sun. 2 bdrms., beaut. decor., elec. refrig., cedar closets. 5c car. 818 N. Vendome. OL. 5066.

4-RM. upper $40, extra bed, tile bath, shower, gar. 1 blk. theater & car. 4807½ Victoria. RO. 9477. TU. 4532

4-ROOM modern, $50. Garage, storeroom. Phone WA. 6171. 244 S. ALEXANDRIA.

4 RMS., ATTRACTIVE UPPER OR LOWER SOUTH, LOW RENT. S CAR. 248 S. ALEXANDRIA.

4-R. New mod. upr. Bkfst. nk., dress. rm., ex. bed, sun rm., gar. $45. W. Adams car. 2221½ Budlong. EM. 0610

4 LGE. rms., lower south, tile bath & kitchen, extra bed, lge. closets and dressing rm. 1738 4th ave.

4 RMS., lovely large apt. flats. $45. Also 3 rms. $35. Handy to cars. 1730 S. Harvard Blvd. RO. 4616.

4-RM. lower flat. Modern, stove furnished. Adults. $35. 1818 3rd ave. EM. 4281.

4 RMS., new, $50. Tile bath, stall shwr. Frigidaire, heat, gar. 1831 S. Orange Grove av. OX. 5742. OR. 7602.

4-R. new, cls. in, fine view, ext. bed, $45. 3-r. flat, incl. Frigid., ex. bed, bk. nk. $40. 118 N. Parkview ave.

4-RM. bung. flat, o'looking Westlake Pk., E., S. & W. expos. Lge. liv. rm. Most attr. Apply 532 S. Carondelet.

4-R. new up. flat, cheap rent to perm. people. 1826 W. 24th st. EM. 4610.

4-R. upper, hot water, janitor. Gar. $45. 3556 White House Pl. WA. 0014.

4-RM. $40, new, gar., ex. bed, icebox, heater. 2715 Alsace St. WH. 6082.

4-RM. upper sunny south, near Adams & Hoover. 2366 Portland st.

4 rms., 312 N. Mariposa. New. Beaut. decor. Frigidaire. Sunny view loc.

4 RMS. in perfect cond., walking dist. from town. $30. 1223 W. 1ST ST.

4-RM. upr., extra wall bed. Gar. $45. 803 N. Ridgewood. WA. 7434. HE. 6282

4 LGE. sunny rms., 2 beds. Gar. Nr. 5c car. 1827 Oak st. AT. 0650.

4-R. upr. $50, elec. refrig., gar. 315½ N. Almont Dr., Bev. Hills. OX. 0562.

4 RMS., 2 bedrms., wall bed in liv. rm. $35 up. 149 S. Westmoreland.

4-RM. upper or lower S. $25. Mod. Gar. opt. L & P cars. 1136 Irolo.

3 ROOMS, newly decorated, bright, cheerful & clean. Real bedroom with windows on 3 sides, extra bed in living room, stove, ice box & table in kitchen. Close to car line and stores. 3024 W. 9 st., cor. Catalina.

3-RM. flat, 2 built-in beds, newly decorated. No. upper & lower. 1742-42½ New England st. 3 blks. E. of Vermont. W car.

3 LGE. rms., new tile bath, sink, Frigidaire, wall bed. Radiant heaters, priv. ent. 213 N. Alvarado. DU. 5015

3 SUNNY rms., upr. flat, newly decorated. Phone. $25. DU. 4150.

835 S. SERRANO
CHATEAU CHAUMONT
5 and 6-room apts. for lease unfurn. Bldg. is FIREPROOF and contains EVERY CONVENIENCE and LUXURY. Tile bath with each bdrm. WOOD BURNING FIREPLACES. Maids' rooms on separate floor. Roof garden and sun baths.

WE have for rent 25 new, 3, 4 & 5-rm. apts. in CHOICE
WILSHIRE & BEVERLY LOCATIONS
Priced from $45 to $75. Attractive leases to desirable tenants. OR. 1226

PHONE YOUR WANT-ADS TO THE TIMES. NO CREDIT ARRANGEMENT NECESSARY. COURTEOUS, EXPERIENCED AD-TAKERS, DAY AND NIGHT, WILL HELP YOU WITH YOUR COPY, IF DESIRED. METropolitan 0700.

$40—Brand new 4-rm., 2 bedrm., liv. rm., brk., kitch., bath with shower, Frigidaire, hot water, garage included. Bus or red car. 1935 Hauser. WH. 0141.

FOR RENT
Beautiful upper south flat, 5 rooms, unfurnished, Frigidaire & unit heat. $65 per mo. 415 N. Genesee. DR. 2369

ARE YOU LOOKING for a hi-class 6-r. apt.? 3 bedr., 2 baths, at a very low rental, $60. Apply Apt. D. 817 S. Normandie for key.

NEW outside corner stucco, 5 rms., tile kitchen, bath, shower, garage. 827 W. 23RD ST. U car. $65. Owner. TR. 0131. WA. 4423.

$40, brand new, W. Adams dist. Frigidaire. Gar. 2717 Cimarron. EM. 6022

TO LET—FLATS—
Unfurnished

West and Northwest —23-A

LARGE 4-ROOM FLAT, RENT ONLY $30. OPEN TO INSPECT. 1322 SO. WESTERN AVE. WA. 4563.

UPSTAIRS cor. sunny flat. 3528 W. 17, with gar. EM. 7075.

Hollywood —23-W

6-R., $45. A grand view right in Hollywood. 2 wks. rent free. GR. 4548.

5-RM. & 4-rm. new modern flats. Elec. refrigeration. Garage. $55. 4428 PRICE, near Hillhurst.

5 RMS., upper, tile bath, unit heat. Garage. Residential location. 7350 Hollywood Blvd.

5-rm. upper, tile bath & sink. Gar. Nr. Melrose & Western. HO. 2339.

5-R. quiet. Beaut. view. Sun. tiled. Gar. $60. 1230 N. Sweetzer. CR. 8553

5-RM. upper, tile bath & sink. Gar. Nr. Melrose & Western. $50. HO. 2339

4 ROOMS, NEW, BEAUTIFUL 2 bedrooms, garage, near schools, near Beverly Blvd. Reduced to $40. 409 N. CURSON. DUnkirk 4501.

4-RM. sunny upper, W. Adams dist. Nook & gar. All convens. A-1 cond. $40. 2951½ S. Kenwood. WE. 8502.

4-R. attr. new dec., slpg. pch., ex. bed. Gar. $35, $40. 1741 N. Alexandria.

3 RMS. Wond. arranged, all blt.-in feat. Tile b. & shwr., un. ht., splen. loc. Gar. Adults. 405 N. NORTON.

$32. Unf. 1509 N. Hoover
4-RM. flat, ex. bed, nr. Sunset.

$40—MODERN 4 rms., bedroom, ex. bed, gar. Nr. cars, schls. 1832 N. Berendo.

South and Southwest —23-B

4 RMS. UNDERPRICED, $32.50. Like new. Slp. por., ex. bed, gar. Would semifurn. 2036 Van Buren Pl.

4 LRG. airy rms., 2 bedrms., tile bath & sink. Manual Arts district. Reasonable. 1021½ Leighton ave.

4 SUNNY charming rms., $30; ½ mo. free rent. 238½ W. 41 st. OR. 7841.

4 RMS., large, clean, new, stucco. One of best in S.W. 4301 SO. OLIVE.

East and Southeast —23-C

4 AND 5-room, newly decorated flats. $25. 543 E. 33RD ST. HU. 3220-M.

North and Northeast —23-F

4-RM. modern flat, unfurn., $30. 116 SYCAMORE PARK DRIVE.

TO LET—HOUSES—
Furnished

West and Northwest —24-A

15 TO 4-rm. houses, $35 to $800. Flats, 4 & 5 rms., $50 to $175. Apts., 1 to 4 rms., $40 up.

The Rental Bureau, Inc.
633 S. WESTERN. DU. 4101.

11 RMS. 5 bdrms. 3 bths. 3 car garage $350
10 rms. Nr. L. A. Country Club. 5 bedrms. 3 baths $500
7 rms. Bev. Hills. Exquisite furnishings. 100 ft. lot, canopied patio. $250 includes care of grnds.
Mrs. Bradley.

WRIGHT & BECKER
3900 Wilshire Blvd. FI. 4111.

11-RM. 3-bth. Hancock Pk. Brick, luxuriously fur. thruout $600
9 rms., 3-bth. stucco. No. of Wilshire, complete in every way. $250
7-rm., 3-bedrm., 1¾-bth. Ampico piano. Near Wilton school. $150
Open Sun. 10 to 6. Ph. Mrs. Meyer.

The Henry de Roulet Co.
WILSHIRE AT WESTERN. DU. 4400

11 RMS., 6 bedrms., home or business. 2235 S. Western. RO. 1038. DU. 7221

10-RM. 3-bath. beaut. furn. Colonial home, 4 mo. to yr. $450
10-rm., 3-bth. Windsor home $350
8 rms., 3 bths., never rented $250
8 rms., 2 bths., 3 mo. to yr. $150
DU. 3300. MRS. WOOD.

LAACK & WILLIAMS
3759 Wilshire Blvd., near Western.

10-RM. perfectly appointed Spanish home. No. Beverly Hills. 4 master bedrms., billiard rm., serv. qtrs. Short or long lease. Mrs. Coulter, with Howe & Haun Inv. Co., 339 N. Beverly Dr., Beverly Hills. OX. 6111

8-RM. lovely Eng. brick cor. home, 3 bath, twin beds, unit heat, Frig'aire. lge. encl. garden $300
7-rm. stucco bung., unit heat. 2 bth. Gr. piano. splen. val. at $150
MISS RUSH. MISS STOCKARD.

CHELEW & HOIT
3841 Wilshire Blv. Op. Sun. DR. 4288

8 RMS., Wilshire dist., piano, water & lawn paid. 139 N. OXFORD.

8-R. attrac. hse. 2 baths, gar., garden; car. 239 N. WILTON. $135. WH. 3401.

7 RMS., serv. qtrs. over gar. Beaut. furn. 3 bdrms. 2 baths. Owner gone for few mos. Reas. to desir. tenants. 1715 Benedict Canyon Dr. OX. 0365.

7-ROOM Spanish bung. in Beverly Hills. Beaut. fur. 3 bedrms. 2 baths. shwr. Dble. garage. $150. OX. 7181.

7 RMS., 4 bedrms. $80. Nicely furn. Double gar. 122 W. 21st st. AT. 5374

7-R. dupl., well furn., excel. loc., open fireplace. Gar. $85. DR. 4476.

7-RM. duplex, well furn., excel. loc. Open fireplace, gar. $85. DR. 4476

6 RMS., elegantly furn. new Spanish bungalow, fireplace, large dome ceiling, living-rm. Chinese rugs. $85. 1822 SHENANDOAH ST. OR. 2820.

6 RMS. & 2 slp. pchs. Big basement. 2 fireplaces. Excep. view. Close in. Close car. Only $60. OL. 6448.

6-RM. eleg. furn. bung., steam heat, gar. A real home. 1039 Westchester Pl.

6-RM. bung., nicely furn., fine loc. 4223 Glen Albyn Dr. $65. TU. 9444

6 ROOMS, new duplex, 2 sleeping rms. upstairs, overstuffed furn., gar. Reas. 374 7-8 LOMA DRIVE. 1½ blks. N. of W. 6th st. EX. 5602.

6-RM. owner's home. $75. Magnificent view liv. rm. 16x32. Sunset Blvd. N. on Golden Gate to Crestmont, blk. W. to 1717 Maltman. 597-317.

6-RM. $125. Span. upper, lower dup. Beaut. furn. Twin beds, unit heat, color. tile, gar. Nr. Carthay Cen. A REAL HOME. 6350 W. 6th St.

6-RM. rear 2-story furn. hse. 2 bedrms. $35. 1721 New England Ave nr. Magnolia. W car.

5 RMS. Bev. Hills, 2 bedrms., mahog. furn., oriental rugs, garden, dbl. gar. Adults. Phone OX. 4060.

5 RMS., beaut. furn., piano, radio, firepl., gar. To responsible adults $65 mo. 4707 S. Elmo Dr. EX. 6701.

5-RM. beautiful little home in Carthay Circle. You'll like the furniture. See it. EX. 1191.

5-RM. upper, 2 bedrms., luxuriously furn., elec. refrig. Gar. Worth while to see. $75. 1438 S. Hobart, cor. 15.

5-RM. $40. ½ hse., hot w., ovstf., clean, sunny. 1235 Catalina nr. Pico

5-RM. mod. ½ dbl. $55. Tile bath & sink. Near Westlake Pk. FI. 3790.

5 OR 6 rms. Attrac. stuc. bung. Call at 512 N. Irving Blvd. HE. 5324.

5 LGE. r., 2 bedr., 2 baths, 2-sty., nr. Western, 1 blk. Wils. OR. 5153.

5-RM. cozy bungalow. H car. Modern. 4142 Rosewood ave.

5 rms., beautiful new bungalow, completely furnished. $62.50 mo. FA. 5682

4-RM bung., $55, 2 bedrms., brkfst. nk. Piano. Gar. Auto water heater. Adults. 3955 Brunswick ave. nr. Los Feliz.

4-RM. unusually attractive, only house on large lot; lawn & shrubbery; attended by gardener. $42.50. 1701 Longwood. WH. 9772.

4-RM. front, ½ stuc. dbl., good winter home, close in, blk. of Market & 5c zone. $40. Gar. $5. 1405 Sutherland st.

4 RMS. ½ dble. Beaut. furn. Piano, radio, oriental rugs. Owner's home. $85. Gar. 615 N. Windsor. GR. 9055.

4-RM. ½ dbl. bung. Newly furn., overstuffed. 1702 S. Bronson. WH. 6910

4-RM. mod. bung. 2 bedrooms. $60. 4169 Oakwood nr. Kenmore. H car.

4-RM. ½ dbl. bung., very attractive, near Sunset car line. OL. 1660.

4 RMS., bdrm., wl. bed, a real home. $55. 2602½ San Marino st. nr. Hvr.

4-RM. ½ dble. 1 bedrm., extra bed, garage. $39. 1241 S. Kingsley Drive.

4 RM. furn. bung. 1 blk. S. of Pico. $32.50. 4921 Venice Blvd. HO. 2339.

3-R. bung. $25, hdw. flrs., firepl. & 4-rm. 1823½ S. Normandie. AX. 8042.

3-RM. Artist's Home in Foothills. 2207 VISTA DEL MAR, Hollywood.

3-RM. ½ dble. nicely furn. $32.50. Nr. markets, cars & schls. DR. 2095.

3-RM. part. furn. bung., rear, reas., nr. U.C.L.A. 815 N. Alexandria. 599-203.

3-RM. mod. Gar. $25. Nr. school. Lge. yard. 3027 Coolidge ave. AX. 1194

3-RM. ½ dbl. nicely furn. $32.50. Nr. markets, cars & schls. DR. 2095.

3-ROOM with bath, comfortably furn. Lovely large lot. 3015 7th ave.

EXCLUSIVE WILSHIRE DISTRICT
9 Rooms 2 Baths $175 Mo.

Half block south of Wilshire. 3 blocks Ambassador. Double garage, nicely furnished. Piano, silver, etc. Year's lease. GUY M. RUSH & CO. TR. 0021.

BEVERLY HILLS
RENTAL HEADQUARTERS
The Frank Meline Co.
462 No. Canon Dr. OXford 6171.
MISS JOY. MISS NEWTON

RENTAL SPECIALISTS
Newell Van Derhoef, Inc.
6715 HOLLYWOOD BLVD.
GL. 3148.

HIGH-CLASS HOMES & APTS.
$100 TO $1500
KELLS & GRANT
Wilshire and Western. DU. 3000.

HOLLYWOOD RENTAL Specialists.
Mr. & Mrs. Carr
Real Est. 6331 Holly. Blvd. HE. 9806

Rental Bureau. Free Auto Service.
Joe Host & Associates
250 NO. WESTERN. HO. 4444

FREE rental list, cars waiting. Call for MR. HURT at OR. 5168 with J. M. FRENCH CO. 151 N. Western ave.

LIV. rm., bk. rm., kitch., beaut. comp. furn. Gar. $40. 954 S. Harvard.

TO LET—HOUSES—
Furnished

Hollywood —24-W

11-RM. modern home, 5 bedrms., 3 baths. 3-car gar. 2000 N. Edgemont. Phone 598-280.

11-RM. lovely home, $275. Comp. furn. Concert grand piano, etc. Finest loc. Holly. Or sell furn. 1750 N. Wilton.

10-RM. home, 2 acres of ground. Central, N. of blvd., exclusive, 5 bedrms., 3 baths, dble. gar. Water & gardener paid. Will lease. HE. 7932.

8-R. completely & beaut. furn., mod. 2 baths, beautiful view. A real home. $200. Must be seen to be appreciated. 2244 Alcyona Dr. GL. 1503.

7-ROOM ENG. DUPLEX. OWNERS. Like new. Charming liv. rm., firepl., sun rm., 3 bedrms., bkfst. rm. Superior decor. & furn. thruout. Sterling silver, real linen. Best heat. Gar. $165. Unsurpassed in Holly. GL. 9674

7 RMS. Owner's bungalow, exclusive Los Feliz foothill district. 3 bedrms., piano, double garage. $90. OL. 4096 or WE. 3431. Sta. 21.

7-ROOM bung., completely furn. 3 bedrms., fireplace, furnace, piano, library, garage. Wonderful location. 1746 Garfield. Ph. HE. 8611.

7 RMS., 4 bedrooms. Owner's home, beautifully furnished. $145. Call HE. 6661 until 1 p.m. or GR. 9116.

7 RMS. Attrac. bung. 3 bdrms., gas furnace. N. of Blv. No agts. GR. 4971

7-RM. Eng. duplex. Owner. Artistic furn. 2152 Beachwood Ter. GL. 9674.

7-RM. Eng. duplex. Owners. Artistic furn. 2152 Beachwood Ter. GL. 9674.

6-RM. Spanish, owner's, 3 bedrms., 2 baths, oriental rugs, piano, unit ht. Dbl. gar. No agts. HO. 8633. HO. 3847

6-ROOM bungalow, beautiful grounds, $150, gardener and water paid. 1418 Ogden Dr., nr. Sunset bus line.

6-R. gar. 3 bedrms. upst., piano, fireplace. 1602 N. Normandie. HO. 3952

6 RMS., 2 bedr. Completely furn. Nr. schools. 408 N. Orlando. GR. 9170.

5-RM. furn. bung., yard & garage. Central Hollyw'd. 6615 De Longpre. Phone GL. 4359

5-R. beaut. furn. mod. home, furnace in basement. Gar. $90. 6144 Glen Towers, off Beachwood. HO. 1567.

5 rms., beaut. furn., 2 bedrms., ext. bed, piano, gar. 1661 N. Van Ness.

5 RMS., beaut. furn., 2 bedrms., ext. bed, piano, gar. 1661 N. Van Ness.

5-ROOM house, furnished. Price $55. 2028 N. Gower st., nr. Franklin.

5 large rms., lower duplex. Gar. $60. 1722 WINONA. HO. 5795.

4 RMS., real Spanish, hand decor. Artis. furn. Fireplace. Garden cared for. $65. 916 N. GENESEE.

4 ROOMS and extra bed. Gar. Near Vine & Hollywood Blvd. $50 a mo. HO. 2673. 2010 Vista Del Mar.

4-RM. bung. $50. 2 bedrooms. Accom. 4 adults. 5c fare, 15 minutes to town. Quiet. 1354 Lucille ave.

4-rm. ½ dbl. $45. Ext. bed, new ovstf. 5422½ Harold Way. HO. 8191.

4 RMS. furn. $30. In the rear. 5812½ Waring ave. Ph. WH. 8162.

3-RM. bung., Spanish court, Tiffany walls, elec. refrigeration, patio, gar. Adults. 1919 RODNEY DR. 599068.

3 RMS. & bkfst. nk., 2 beds, garage. $35. Nr. Western & Santa Monica Blvd. 1004 N. Serrano. S car.

3 rms., 3 clos. Ex. bed. O'stf., tile. Adults. $45. 846-A North Wilcox.

3-R. $35, mod. stucco bung., ovstfd. C car. 844 N. Westmoreland. 592844.

3-RM. new dec. $35. NK., yd. Nr. car, schl., strs. 1036 N. Mariposa. 594-025

3-RM. sunny bung., ext. bed, phone, garage. 1413 N. Alexandria.

ESTATE of 1 acre, beaut. landscape in Holly'ds best loc. Spanish home, 4 bedrms. 3 baths, guest cottage, 5 rms. Both has completely furn. Apt. only. Mrs. Howry, GR. 7602.

Home Rental Bureau
6381 HOLLYWOOD BLVD. GR. 4971

EXQUISITE SMALL HOME, 3 bedrms. 2 BATHS. FINE FURN. HE. 2128.

South and Southwest —24-B

14 RMS. wonderfully furnished. 5-car garage. $200. 2426 S. Figueroa, nr. Adams. TR. 0451.

8-RM. house in quiet neighborhood. Very reasonable. Furn. or unfurn. Call Sat., Sun. & Mon. 1842 W. 48th street.

7-RM. and slp. pch., piano, electric washing machine. 3484 3rd ave.

7-RM. bung. Comp. furn. Tiled bath. Nr. car & Man. Arts. 4239 Budlong

6 RMS., nicely furnished, washing machine, near everything. $65. 1312 W. 35th st. WH. 0360.

6 RMS. My home, 3 bedrms., bkfst. rm., gar. $60. 4427 S. Wilton Pl. OR. 1487.

6 rms., 3 bedrms., gar. Nr. car, stores, clean. $60. 2715 W. 54th. VE. 7061.

6 RMS., beaut. furnished, ovstfd., dbl. gar. 4426 10th ave. VE. 3277.

5 ROOMS COMPLETELY FURNISHED. Oriental rugs, piano, silver, linen & china, very attractive. 5029 S. Arlington. VE. 3205.

5-RM. new white stucco, garage, beaut. furn., o'stuffed, embroidered linen, silk draperies, flowers, lawn. $75. 5463 6TH AVE. VE. 2881.

5 RMS., rear, modern, 2 bedrooms, water paid, garage. $45. 5607½ S. Figueroa. HE. 8959.

5-RM. mod. well furn., new dec. Overstuffed. Adults. No pets. Key 4533 ORCHARD. VE. 9113. OX. 2973

5 RMS., very desirable, garage, adults. $45. 137 W. 41ST ST.

5 RMS. $30, nr. U.S.C., nicely furn. Adults. 954 W. 34th st. U or J car.

5 RMS. & large sleeping porch, furn., near car. 1135 W. 70th st. TH. 1065.

5-RM. clean modern bung., blt-ins. Shwr. Gar. Piano. $48. 1341 W. 69.

4-RM. house in rear. $30; near Manual Arts School and Vermont ave. 1048 W. 43rd st.

4 RMS., $45; nicely furn., ½ dbl., cor. Gar. 1501 W. 52ND ST. AX. 6495.

4-R., lge. & cozy, new ½ dup. Gar. inc. Nr. M car, schl. 342 W. 70. 834

4 LGE. sunny rms., gar. Elec. washer. $35. 3982 BRIGHTON AVE.

3-RM. New ½ dbl. Shwr., sch., gar., yd. Close in. 953 W. 32. TR. 2507.

3 RMS., dinet. new, extremely mod. $32. Ovstf. 3628½ Denver. AX. 8849.

3-RM. ½ dbl., bedrm., ext. bed, hot w., gar. Nr. cars. 616 W. 81. TH. 3460

3-RM. ½ dble. bung. $30. Piano and automatic heater. 5610 Menlo ave.

3-R. frt. $40-$45. Beau. furn., nk., tile sh., ph., ex. bed. 708 W. 81 st. Gar.

3 RMS., nicely furn., hdw. flrs., screen porch, ext. bed. $30. 601 W. 74 st.

3 RMS., nice ½ dbl. bung. 2 dbl. beds. $27. Nr. Univ. 3612 S. Hope. 590-456.

FREE rent to respon. woman or cple. for brd. & care boy 8; mother empl. AX. 9661 before 11 a.m.

COMB. living & dining rm., bdrm., kitchen, screen pch., nice furn. Gar. $35. F. M cars. 730 W. 49th Pl.

HALF double, liv. rms., dress. rm., kitchenette, brkfst. nook, bath, scr. pch. $30. VE. 7628. 2112 W. 52nd St.

WILL share seven-room bungalow with middle-aged couple or women empl. VErmont 2823 Sat. p.m., Sun. or eve.

HOUSES, flats & courts. Furn. & unfurn. 6301 S. Figueroa. YO. 5465.

$35—Newly furnished bungalow, 2 beds. Janitor serv. 1025 W. 38 st. UN. 6070

$25—4 rms., completely furn. Gar. Rear. 3993½ Arlington ave.

East and Southeast —24-C

2-RM., bath, dress. rm., ldy., gar., yd., baby welc. $22.50. 6914½ Makee ave.

North and Northeast —24-F

6 RMS., ARTIST HOME, $60. YARD, TREES, FLOWERS, GARAGE. 6225 BURWOOD AVE. DR. 1514.

5-RM. bung., attr. 2 bedrms. Slp. pch. Sunny, nicely furn., garage. S. Pasadena. GA. 3513.

3 RMS., ideal for refined couple. Lawn, shrubs, gardener serv. Gar. ½ blk. car. 5319 Oakland st. GA. 7318.

3 R., bkf. nk. $30. Mod. stuc. bung., ovstf., gar. 3348 Gassen Pl. 599908.

SPLENDIDLY furnished house at 1176 El Modena Ave., in beautiful Eagle Rock section. (2 bedrooms.) References required. Phone ALbany 1635.

$30. MOD. 3-rm. stucco, nook ovstfd. No. 2 car. Adults. 258 N. Ave. 22.

TO LET—BUNGALOWS—
In Courts

Furnished —24½-G

5-4 RMS. comp. furn. duplex, ostuf., gar. $60-$65. 1635 N. Kingsley Dr. ½ blk. Hollywd. Blvd. Nr. car, bus. HO. 8934.

4 RMS., 2 beds, new furn., Frigidaire, excellent close-in location. Rent $60. 415 So. Burlington.

4-RM. sep. bung., bedroom, ext. bed. BEAUT. GRAUMAN COURT, very reasonable. 4424 Melrose ave.

4 RMS. furn. bungalow, in beautiful ct. Gar. Moderate rent. Wilshire district. 1143½ S. NORTON.

4-RM. furn. bung. $45; 2 dbl. beds, ½ blk. Westlake Pk. 724 S. Carondelet

4-R. new dec. $45 up. 2 bdr., ostf. 2 blks. W'lk. Pk. 820 S. Carondelet.

4 & 3-RM. WILSHIRE BUNG. Nicely fur. Beaut. loc. Call 962 S. Hobart.

3 RMS., upstairs bedroom, porch with awnings. Disappearing bed downstairs. Wide court way. Lovely view of hills. Gar. $60. 7274 Fountain av.

3-rm., $35-$25. O'stuf. furn. Bedrm., extra bed, also single, nr. U.C.L.A. 4245½ BURNS AVE. 592992.

3-R. nicely fur. Tile bath, shwr. $45. $30. 419¼ Realtor Rd. Bev. dist. OX. 7541.

3 RMS. & bath, lge. yard. $35. Nr. colleges. C car. 4114 MONROE ST.

3-ROOM cozy single house. 5113 Harold Way, near Normandie. $40.

3-RM., tile bath, dress.-rm. $35. 1781½ W. 21 st., nr. Normandie. BE. 3565.

$40—$45
INCLUDING GARAGE. Hollywood. 3 sunny bungalows in beautiful court. A REAL HOME.
765 N. VINE, NR. MELROSE.

$28—DREAM home, new furn., sleeping porch, real bed, quiet, sunny, close in. Blk. N. of 1st & Glendale Blvd. to Colton, blk. W. 205 Lakeshore Terr.

SPANISH GARDEN COURT
3 lg. rms., mod., attr. furn., tile, ex. bed, shower. SEE THESE. Nr. Holly. cars. 1388 Edgecliffe Dr., just off 3700 Sunset. OL. 4514

$28, new furn., 3 rms., clean, real bed. Sunny. Flowers. Blk. N. of 1st and Glendale Blvd. to Colton. Blk. W. 205 Lakeshore Ter.

TO LET—BUNGALOWS—
In Courts

Furnished —24½-G

HOLLYWOOD TERRACE
4-5 rms. bung. furn. or unfurn., high & sunny, unit heat, newly decorated. Bet. Sunset & Santa Monica. 8453 FOUNTAIN.

$35. BEAUT. front single stucco, comp. furn., dressing rm., bkfst. nook, tile shower bath. 727 W. 77th st., bet. Figueroa & Hoover.

$35. BEAUT. front single stucco, comp. furn., dressing rm., breakfast nook, tile shower bath. 727 W. 77th St. between Figueroa & Hoover.

$35. Sgls. & Dbls. $42.50
Big rms. L car. 963-81 S. Ardmore.

$6-$10 WK. Walk. dist. Mo. rate. New 2, 3, 4-rm. furn. bungs. Parking. 1027½ Court. TU. 3735. Auto will call

NICELY furnished bungalows bet. 2 car lines. Inquire Mr. Campf. 1423¼ No. Virgil. Take Holly. car.

$40. SANTA CATALINA TERR. $55. Beaut. sgls. and dble. O'stuff. furn., bkfst. nook. 2996 1-4 San Marino st.

$35 & $40. VERY attractive singles, unusual for the money. 1315½ 3rd ave. FI. 2627.

$55—3 LARGE rm. bung., beautifully furnished. Hdw. floors, tile bath, phone. Garage. 2644 W. 11th st.

$35 UP. Front 3 rm. & bath, comp. furn. Separate bedrm. O'stuff. furn. 3024 3-4 S. Harvard. J car. RO. 9006

NICELY furnished bungalows bet. 2 car lines. Inquire Mr. Campf. 1423¼ No. Virgil. Take Holly. car.

ATTRACTIVE 4 RMS., bedrm. ovstfd. Garage. $55. 1533 1-4 6TH AVE.

$40. 1032 S. Lake 3 rms., completely furnished bungalow, 2 beds.

DBL., new, mod., ovstf. fur. Was $52.50, now $42.50. 1048 1-5 S. Ardmore.

$40. NICELY furn. 3-rm., tile bath & sink, bedrm., ex. bed. 5154 Fountain

$35. SINGLES, MODERN, L CAR Serv. 1044 1-5 S. ARDMORE. WA. 3131.

$22.50—2-ROOM FURN. APT. & GARAGE. 1420 E. 75TH ST. BE. 3325.

$35. SINGLES, MOD. L CAR. WA. 3131. 1044 1-5 S. ARDMORE.

Unfurnished —24½-H

5-ROOM unfurnished bungalow bet. 2 car lines. Inquire Mr. Campf. 1423¼ No. Virgil. Take Holly. car.

4-RM. $35, gar. opt. nr. school, bus, red, yellow cars. 1162 N. Mariposa.

4-RM. sep. front bung. $37. ½ blk. W car. 2000 2nd ave. DU. 5730.

4 RMS. bungalow. 2317 S. Catalina, vicinity 24th & Vermont. WH. 0647.

3-RM. bung., $25-$30. Tile sink & bath, extra bed, auto. heater. 3966 Marathon, nr. U.C.L.A. 591-336.

3 RMS. $30. Extra bed, 10 min. Bdwy. ½ blk. D car. 430 S. Burlington.

$32.50. VERY attractive single, til bath, breakfast nook. 1319 3rd Ave. FI. 2627.

ATTRACTIVE single, $25. Mod. Nr. car. Newly dec. 1567 1-4 S. Hobart.

TO LET—HOUSES—
Unfurnished

West and Northwest —25-A

16-RM., 5-bth. business $175
10-rm., Windsor Sq., 3-bth. $275
8-rm. stucco, 3-bth., nr. Wils. $175
6-rm., 3-bth., nr. Wils. $100
MISS STOCKARD. MISS RUSH.

CHELEW & HOIT
3841 Wilshire Bl. Open Sun. DR. 4288

13 RMS., 5 bdrms., 4 baths, 2 mds. rms., chauff.'s qtrs., 1 acre beautifully landscaped grs. $500.
10 rms., fine location, Los Feliz. 4 bedrms., 4 baths, $250.
9 rms., almost new bung. 3 baths, enclosed patio, $175.
8 rms., 2 baths, excellent location and condition, $110.
Mrs. Bradley.

WRIGHT & BECKER
3900 Wilshire Blvd. FI. 4111.

12-ROOM house, corner, walking distance, 1 blk. from 10th & Hoover, on car line, suitable for boarding house or doctor's quarters, reasonable rent. CALIFORNIA INCOME PROPERTIES, INC., 1650 No. Vine st. HO. 7167.

11 RMS., 4 baths, beaut. Italian home. Large grounds. 334 S. Muirfield $400
6 rms., 2 baths, extra lav., Hancock $175
8 rms., 3 baths, unusual Norman Eng. home, Wilshire.
Ph. Mrs. Barnum for complete list.

HOWARD & BOSWELL
S.E. cor. 6th & Oxford. DU. 1845

11 rms., 3 baths, Windsor Sq. $400
11 rms., 3 baths, Fremont Pl. $400
12 rms., 3-bth. income $125
8-rm., 3-bth. bung. $100
11-rm., nr. school $100
DU. 3300. Mrs. Wood.

LAACK & WILLIAMS
3759 Wilshire Blvd., near Western.

10-RM. 5-bth. Moorish type, large grounds, swimming pool, 4-car garage, includes drapes $500
9-rm. 3-bth. Eng. stucco, 3-car gar., electric refrigeration $275
10-rm. 3-bth. stucco $125
Open Sunday 10-2. Ph. Mrs. Meyer.

The Henry de Roulet Co.
WILSHIRE AT WESTERN. DU. 4400

10 RMS., 3 baths, Windsor Sq. cor. $300
9 rms., 3 baths, Pellissier Sq. $200
7 rms., 2 baths, Grand piano. Inc. care of lawn $175
CALL MRS. BARNUM

HOWARD & BOSWELL
S.E. cor. 6th & Oxford. DU. 1845

10 TO 4-rm. houses, $35 to $115. Flats, 4 to 7 rms., $35 to $220. Apts., 1 to 7 rms., $40 to $200.

The Rental Bureau, Inc.
633 S. WESTERN. DU. 4101.

10 RMS. $75. 14 rms., 5 gar., $125. Opp. new St. Vincent Hosp. Good for subletting or doctors. 268 S. LAKE.

10-ROOM house, modern, cheap. 2 gars. Inquire 840 Venice Blvd.

10-RM. 5 bedrms. Ideally situated for income. A bargain at $90. EX. 1191.

9 RMS., 3 baths, 2-story Spanish, beautiful yard, 3-car garage, on beautiful Highland Ave. Conveniently located. Lease $250 mo. 321 N. Highland. WH. 4944 for app't.

9 rms., 2 sun porches, 2 garages. High ground. Within walking distance 5 schools. Water & gardener paid. 2306 WEST BLVD. EM. 7755.

9 RMS. 135 S. Wilton Dr. $125. 3 baths, 2 tile; sleeping porch. Dble. gar. Gas furnace, etc. WA. 9784.

9 RMS., close in, reas. Bus. loc. 1823 UNION AVE. UN. 1288.

8 RMS., new dup. upper; library, 3 bedrms., 2 baths. Sep. tile shower, hand-dec. walls on Sanitas. Unit heat. Elec. refrig. 8426 Blackburn Ave., 1 blk. south of 3rd Street. $100
TOM HINDS & CO.
3923 W. 6th St. WA. 9390

8 RMS., 2 baths, Orange Dr., cor. bedrms. upstairs. $150. New 7 rms. complete, tile kitchens, $100 up. 6 rms., Frig., unit heat from $50 up. Miss Poole, OR. 1241.

8-RM. beaut. Spanish home N. Beverly Hills, 4 bedrms., 3 baths, short or long lse. Mrs. Coulter with Howe & Haun Inv. Co., 339 N. Beverly Dr., Beverly Hills. OX. 6111.

8 RMS. mod. New duplex, $135. Elect. ref. Unit heat, 2 baths. Million dollar view. Wilshire dist. 1123 4th Av. EM. 2971.

8-RM. modern duplex, by owner; two baths. 1117 S. Harcourt. Also 9-rm. residence. 323 N. Oxford. HO. 6402.

7-RM. upper duplex. Just completed. Gorgeous living rm. Hand painted doors, Spanish balcony, unit heat. Frigid., one month free. ½ blk. from Wilshire. MISS POOLE and MISS MARTIN, ORegon 1241.

7-RM., new corner bungalow, 2 baths, $100. Beverly.
Greene & Co. (House of Rentals)

BESS A. GREENE
840 S. La Brea. OR. 1175.

7 ROOMS, upper duplex. Private patio entrance. Artistic & exclusive. Interior stucco. Unit heat. Frigidaire. 2 baths, 2 garages. $125. 733 S. Burnside. WH. 2495.

7 RMS., 3 bedrms., $85. Westwood, near bus, stores and school. Miss Fellner, MUtual 6331.

7-RM. new nr. Wilshire, $100; 6-rm. bung. nr. Wilshire $65.
S. A. GREENLEE CO., INC.
5314 Wilshire Bl. OR. 1188.
Open Sunday

7 ROOMS, upper duplex. Private patio entrance. Artistic & exclusive. Interior stucco. Unit heat. Frigidaire. 2 baths, 2 garages. $125. 733 S. Burnside. WH. 2495.

7-RM., beautiful upper duplex, almost new, high, sightly, sunny corner nr. Wilshire Country Club. 3 bedrms., 2 baths. 601 N. Beachwood Dr.

7-RM. New. THE IDEAL DUPLEX. 3 bedr., 2 baths, unit heat, elect. refr. Dbl. gar., near trans. $100. 1359 Meadowbrook, N. of Pico. OR. 5118.

7-R. beaut. new duplex, nr. schls. & trans. Evthg. up to date. See it at 138 N. Harper. OR. 0200.

7 RMS. Wilshire. $85, mod. bung. Cellar, gas fur. 817 So. Gramercy Place. Positively no agents. DU. 7414

7-rm., 2 baths, Hancock Park duplex. 2-car garage, unit heat, electric refrig. Very reas. 109 N. DETROIT.

7 ROOMS (5 bedrooms,) $50. 1203 W. 8th St. Newly decorated. Call DU. 2600.

7 RMS., $85. 3 bdrms., 2 baths, never occupied. 15 minutes from downtown. OLympia 4410.

7-R. beaut. new Spanish, 3 bedr., 2 baths, dbl. gar., U. heat, walled tea patio. 6661 W. 5. CR. 7243. OR. 1277.

7 RMS., 3 bedrms., 2 baths, 1 blk. S. of Wilshire. $125. Located 200 S. La Pere Dr., Beverly. OX. 8851.

7 & 6-rm. duplexes, 4 & 3 bedrms., 2 baths, 2 gar. Nr. trans., stores. Owner. 641 N. Beachwood. HO. 7642.

7-RM. 2-sty. 4 bedrms., dbl. gar. $60. 1739 W. 24th st. DU. 2144. TR. 0131.

7-RM. 1 blk. Westlake, sun parlor. $65. 747 S. Carondelet. VA. 8937.

7-RM., good loc., near 3 car lines. $45 mo. 958 N. HOBART.

7-R. clean bung. nr. Ambassador. $55. S. Harvard. 5:30-6:30 p.m. MU. 8622

7 RMS. 2-story, newly decorated thruout. Gar. 2907 S. Harvard.

7 RMS., 3 bedr., tile bath, quiet str. Gar. 417 Westminster. WAsh. 6093.

7-RM. bung. 3 bedrms., lovely yard. $75. 149 S. ARDMORE. DU. 9685.

TO LET—HOUSES—
Unfurnished

West and Northwest —25-A

6 ROOMS & breakfast room, Spanish bungalow, nearly new, large beamed living room, real fireplace, enclosed patio, double garage, Frigidaire, unit heat systems, one block off Wilshire Blvd. on high paved street, $115 month on year's lease. Owner, WHitney 1162.

6-RM. dup. New & very attract. 2 bedrms., elec. refrig., unit heat, groove flooring, $75 incl. gar. Just W. of Fairfax at 8254 Blackburn ave. Owner on premises or phone Mr. Haun, OX. 6111.

6 ROOMS, 3 bedrooms, 2 baths, $80.
5 rooms, unit heat $65
S. A. GREENLEE CO., INC.
5314 Wilshire Blvd. OR. 1188.

6-RM. large old fashioned house, 3 gar. On large grounds, for gardening. Reas. for permanent tenants. DR. 6552.

6-RM. & sleeping porch, bung., $75. Large yard & garage, maid's room. Apply 4449 Lockwood st. or ph. 592-976.

6-RM. SUNNY bung. 2 bedrms., gar., high & sightly, large yard. $55. 132 N. PARKVIEW. Owner, DU. 8123.

6 RMS., love of a home, beautiful yd. Wils.-Fax. $90. MISS MARTIN, MISS POOLE, OR. 1241.

6-ROOM upper duplex, 3 bedrms., 3rd ave., N. of Pico. MODERN, BEAUTIFUL SURROUNDINGS. EM. 8558.

6-RM. beaut. bung. 3 bedrms., dbl. gar. $65. 2811 Buckingham Rd. OL. 7177.

6-RM. pract. new duplex, 3 bedrms., bath upst., liv.-r. dnstrs., furn. heat. 1 blk. W. of La Brea. 943 S. Detroit.

6-RM. beaut. bung., newly dec., tile bath, excel. loc. S car, nr. Melrose & Western. 531 N. GRAMERCY PL.

6-RM., 2 lge. bedrms. Mod. conveniences. Frigid. 1½ blks. Burroughs Hi. 600 S. Citrus ave. OR. 9425.

6-RM. duplex, 2 bedrooms upstairs. $60. 831 N. Detroit, nr. Melrose-La Brea.

6-RM. beautiful Beverly Hills upper duplex, 146 N. Almont Dr., ½ block north of Wilshire. OX. 3087.

6 LG. sun. rms., lower dup., dbl. gar. 817 N. Lafayette Pk. Pl. HO. 1917.

6 RMS. Attractive bung. Call at 513 N. Irving Blvd. HE. 5324.

6-RM. bung., gar., nr. cars & schools. $60. 1550 2nd ave. Owner, RO. 4874.

6-RM. So. 2-sty. duplex, mod. 3 bedrm. 3 bths. Harvd. nr. Wils. WA. 9413.

5-ROOM BUNGALOW FOR RENT. UNFURNISHED. 439 N. HOBART.

6-R. WESTWOOD, charming garden. nr. Wilshire & schl. OX. 8642.

5 RMS., stucco, bkfst. nk., firepl., tile bath & sink; dbl. gar., 1 blk. to store. $45. 2027 Midvale ave., Westwood Hills. HE. 7763.

5-RM. duplex, $35. Gar., hillside loc., water pd., lawn cared for, hdwd. flrs., new dec. 2011 Cerro Gordo. OL. 6871. VA. 7329.

5-RM. upper duplex, 2 bedr., bkfst. nk., tile bath, kitchen stove, gar. $50 mo., key on premises. 2309 S. Normandie or phone EM. 5072.

5-RM. stuc., gar., $40. ½ dbl. 2 bedr., lawn kept. Nr. st., thea., bet. Wash., Adams. 2207 Harcourt. RO. 1032.

5 LARGE room bungalow. $35. Large porch front & back, newly decorated. Walking dist. 122 Toluca st.

5-RM. bung., 2 bdrms., all conveniences, built ins. 2436 Hillcrest Dr. Ph. EM. 5562. Eves. week days.

5-RM. mod. dbl. Span. stucco with gar. Near car, store. $50. 2629 BUCKINGHAM ROAD.

5-R. stuc. dup. bet. Wash. & W. Adams. Tiff. bth., shr. Gar. Jap. ser. Rent reas. 2305 3RD AVE.

5-RM. double, 2 bedrooms & wall bed. $50, or will reserve 1 bedroom for $40. 1342 Tremaine ave. OR. 4483.

5-RM. bung., 2 bedrms., real firepl., new dec. Gar. Nr. 10th & Western. Key 2896 W. 10. DR. 0061. DU. 1514.

5-RM. stuc., gar., $40 ½ dbl. 2 bedr., lawn kept. Nr. st., thea., bet. Wash., Adams. 2207 Harcourt. RO. 1032.

5 RMS., mod., gar., 2 bdrms., nr. car & stores. $45. 3006 W. 30th st.

5-RM. bung. & gar., hillside, beaut. view. $50. 1518 Elevado st. UN. 7817

5 LGE. rms., lower stucco, hdwd. flrs. Close in. Reas. 839 W. 17th st.

5 RMS. $50. 3 BEDS. GARAGE. Owner. 924 N. VAN NESS. OL. 2681.

5-RM. newly decorated bung. 3 bdrms. Gar. Close in. 2707 UNIVERSITY.

4-RM. modern half dbl. bung., extra bed, gar. $35. 1166 S. Bronson ave., bet. 10th & Pico. OX. 2519.

4 RMS., artistic dbl. stucco, fireplace, ex. bed, high ground, 1 blk. from 5c car line. 2332 Echo Park av. OL. 3110

4 RMS., 2 bedrms., nk., sep. yd. Gar. $35. 954 N. Harvard. DR. 8034.

4-RM. corner, $40. Built-in icebox. Gar. 2833 West View St. EM. 8680.

4-RM. house, hdwd. flrs., tile feats., shower, range, etc. 2073 W. 28 st.

4-RM. ½ duplex, built-in bed, closets & desk. $25. 1356 Morton. AL. 3988.

4-RM. dup. $50. Unit heat, mod. Gar. Nr. Pico. 1224 Magnolia. BE. 2683.

4-RM. & gar. Close Glendale car line. Edendale dist. $30 mo. Mrs. Andrews. 2366 Lakeview ave. OL. 5542.

3-RM. modern ½ cottage, bath, yard, good neighborhood. 1353½ S. Union ave. RO. 4239.

3-R., breakfast nk., $25. 1635 Lucretia, ½ blk. Echo Pk. Ave. 5c fare.

208 S. VAN NESS AVE.
Modern house, spacious grounds, living rm., sun parlor library, 4 master bedrms., 2 baths, servants' rms. & bath, 2-car gar. Open for inspection. GEO. A. HART, FA. 3330.

$65—6 delightful ROOMS. TILED BATH, SLEEPING PORCH. Artistic little home in beautiful Carthay Center. One block from CAR LINE, SCHOOL, THEATER and STORES. 6253 COMMODORE SLOAT DRIVE. Telephone Owner. WA. 9813.

BARKER BROS. free rental information bureau will help you to quickly find the place you want at the price you want to pay. No obligation. 7TH ST., FLOWER & FIGUEROA. 6834 HOLLYWOOD BLVD.

$65—5 ROOMS, every convenience. "A delightful little home." 6253 COMMODORE SLOAT DRIVE, Carthay Center. (4 blocks SOUTH of WILSHIRE BLVD.)

Wilshire Bargain $75
Beautiful 6-rm. corner bungalow, at 1000 4th av. Open. Call Owner, FI. 0717.

$135—8-ROOM duplex, modern. Elec. ref., etc. Wonderful mt. & city view. Close in. 1121 4th ave. VA. 0074.

$32.50. MOD. 4-rm., ½ dbl., newly dec. Bdrm., 2 ext. beds. Adlts. 1379 W. 22ND ST. Tel. BEacon 3060.

$30—3 RMS. NR. L.A. HIGH. P & L CAR. 1181 QUEEN ANNE PL.

FURN. & unfurn. houses, flats & apts. Miss Reno. WA. 9039.

Hollywood —25-W

11-RM. modern home, 5 bedrms., 3 baths. 3 car gar. 2000 N. Edgemont. Phone 598-280.

10 RMS., 6 bedrms., 3 bths., unit ht., newly decorated, splendid arrangement for roomers. ½ blk. N. of Hollyd. Blvd. $125. Gardener & water paid. Miss Dunlap. HO. 4833.

7-RM. house suitable BUSINESS or RESIDENCE, tea room or studio. 5837 Sunset, opp. Warner Bros. HYMAN. FA. 4460. HO. 6925.

7 RMS., modern corner bung. 3 bdrms. Unit heat, garage. Well located. $100. 750 N. Poinsettia Pl. GL. 4574.

7-rm., East Holly'd bung. $60. Newly decorated, dbl. gar. VA. 7280 days.

7-R. Span. $75. 927 N. Crescent Hts. Blvd. Evans, 262 E. 29. HU. 8108-W.

6 ROOMS, dupl. 1½ blks. N. Hollywd. Blvd. Magnificent view. Upper open. 1947 N. Mariposa. Ph. WA. 6095 evs.

6 RMS., 3 bedrms. Nr. car & school. $55. 964 N. VAN NESS AVE.

6-R. 3 bdrms., gar. Nr. Western. 3 car lines. 5061 Romaine. HE. 6461.

5-RM. single modern English stucco. Nr. Fairfax Hi & bus. 625 N. Curson.

5-RM. Gar. $55. Extra clean. Near everythg. 960 N. Hayworth. CR. 5964.

5-RM. duplex. Gar. $60. 618 N. Plymouth Blvd. H car & Beverly bus.

5 RMS. Gar. $50. Like new. North of Hollywood Blvd. Call HO. 3596.

5 RMS. Mod. double, 2 bedrms., unit heat, gar. 621 N. LA JOLLA.

5 RMS. exclusive & beaut. appointed. Lse. to desir. tenants. OX. 8642.

5 RMS. unfurn. ½ dble. bung. Mod. 1319 N. Ridgewood Place. HE. 2219.

4-RM. modern attractive ½ double, extra bed & dbl. garage. Convenient to red & yellow cars. Adults. 1017 N. Harvard Blvd. HO. 2586.

4-RM. modern attractive ½ double, extra bed & dbl. garage. Convenient to red and yellow cars. Adults. 1017 No. Harvard Blvd. HO. 2586.

4 RMS. ½ double. Garage. Newly decor. $40-$45. GR. 4898 or 598402.

3 RMS., ½ dbl., $30. gar. $5. 943 N. Oxford, nr. Western & Sta. Monica.

WHY PAY RENT?
When I will sell you my 6-rm. stucco bung. at No. Hollyd. with a small down payment and bal. like rent. Total pr. $6250. 3 bedrms. Ward heaters, elec. refrig. Lot 50x135. Don't miss this opportunity. E. J. Peder. 3200 W. 6th St. DU. 1700.

½ DBL. sunny cor. 2 bedrms. Gar. Adults pref. 802 N. Citrus.

South and Southwest —25-B

6 rms. Would make attractive rooming house. Close to beach. 835 Brooks ave., Venice. CR. 8249 (L. A.)

7 RMS., 3 bedrms., breakfast rm., dbl. gar. ALSO 6 rms., 2 bedrms., breakfast rm. ½ blk. W. of Western, on 43rd St. Call 4419 S. WESTERN.

7-RM., 3 bedr., splendid loc., good con., nr. store & School. $55. Located 1739 W. 51st Pl. Ph. own. WH. 4944.

7-RM. hse. 3 bedrms. New decor. Nr. car. 928 W. 55th st.

7-RM. mod. bungalow, 3 bedrms., gar. $50. Nr. Manual Arts. 1317 W. 41 st.

6 RMS. & slp. pch. $55. ½ blk. car & stores. 4626 Arlington. RO. 0217.

6-RM. bung. $40. Newly dec. Gar. Wat. pd. Adults. 3746 S. Van Ness.

6 RMS., 2 bedrms. Basement, furnace. Gar. M car. Key 4254 Denker ave.

5-RM. $40. very desirable, hardwd. flrs. thruout, tile bath, kitch., gar. 1763 W. 38th st., cor. Gramercy.

5-RM. mod. stucco, hdwd. flr., auto. htr., tile b. & sink, gar. Adults. $45. 1311 W. 43RD ST.

TO LET—HOUSES—
Unfurnished

South and Southwest —25-B

5-RM. stucco. Gar. $20 mo. M car. 205 W. 103rd st.

5-RM. mod. bung. Gar., screen porch. 5718 Cimarron St. $45. HU. 0805-W.

5-ROOM mod. home, $35. Garage. 212 EAST 73RD ST.

5 RMS. ½ new double, tile shower, garage. 3004 W. 46TH ST.

5-RM. mod. ½ dbl. Newly dec. Closet bed. Gar. 5162 Ruthelen. UN. 0755.

5 LGE. rms., So. half dbl., built-in bed, tile bath & sink, gar. $45. 1 blk. Manual Arts. 4153 Budlong.

4-RM. new ½ dble. $30. Adults. Tile, wall heaters, built-in ice box. Gar. 6113 S. Wilton Place. TH. 6880.

4-RM., new, ½ dbl., close to transp. Water pd. $37.50. 1929 W. 69th st.

4 RMS. $25. Built-in bkfst. nk., gar. Close to cars. 973½ W. 46 St.

4-RM. $35. ½ dbl., mod., hdwd. flrs., ex. bed, gar. Adults. 718 W. 40 st.

4-ROOM bungalow and garage. 611 W. Santa Barbara. VE. 2659.

4 RMS., gar. $30. Wat. pd. Close in. Nr. 3 cars. 3924 Brighton. VE. 7156.

4 ROOMS, ½ dble. bungalow. $35. 3931 Brighton ave. Call WE. 6093.

4 SUNNY rms., ½ dble. Ex. bed. Ph. $25. U & V cars. 1273 W. 37th Pl.

4-RM., stucco, double, like new. Ext. bed. Garage. 4423 2ND AVE.

4-ROOM bungalow and garage. 611 W. Santa Barbara. VE. 2659.

4-RM., new, ½ dble., close to transp. Water pd. $37.50. 1929 W. 69th st.

4 RMS., ½ dble., ex. bed, gar. $40. 1601 W. 51st st. RO. 2289.

3-RM. cottage, newly renovated, with or without gar. 1391 W. 39th st.

3 RMS., lge., sunny, auto. htr., bath, shwr. 3 closets. $27. 6934 S. Hoover.

3-R. & dress. rm. Ideal for 2 adults. $25. Gar. ex. 445 E. 48th st.

$40, WORTH $45. 4 beautiful rms. ½ double, ex. bed, tile, gar. 527 W. 53TH. You'll like it.

$65—6-ROOM beaut. bung., near Western, Water pd. 1643 W. 52. YO. 2516

East and Southeast —25-C

9-RM. house. Want renter, board children. 363 E. 53rd st. AX. 8954.

4-RM. half of modern double bungalow. H.W. floors. Gar. Yard. Water pd. 846 E. 23rd st. AT. 5787.

4 RMS., 2 bedrms., gar. $26. Wat. pd. Adults. 1213 E. 55th st. UN. 1513.

3-ROOM modern duplex & garage. $22.50. 430 E. 67TH ST.

North and Northeast —25-F

9-RM., 2-story, basement and gar. $60. Refs. required. 3558 DAYTON AVE. Key at 3566 Dayton.

5 ROOMS $30. Sleeping porch, mod. Good cond. Part furnished. Shady. 1 acre. Come, look. 1214 N. Ave. 63.

3-ROOM house, garage, close to Glendale car line, Edendale district. Rent $30 per month. Mrs. Andrews. 2366 Lakeview ave. OL. 5542.

NEARLY new ½ double bungalow, 4 rms., 1 bedrm., extra bed, every convenience. 4435 Radium Dr. CA. 0289. Call Sat. p.m. or Sun.

CORAL GABLES
New 3, 4, 5-rm. apts. with garage. 1235 N. SWEETZER AVE.

TO LET—SUBURBAN, BEACH
Resort, Mountain Property—26

FOR RENT or sale; 3 small houses, acre or more each, $10 mo. (Owner.) 71 S. Huntington Dr., Lamanda Pk.

Burbank

$50 ATTRACTIVE brick home. 614 Providencia. Phone 596-865.

San Dimas

FOR lease, acre on Foothill Blvd., San Dimas. Good house & refreshment stand. 210 ft. frontage. Good oppor. for right party. Howard J. Randolf, Agt., Foothill Blvd., San Dimas.

San Gabriel

4-RM. duplex, unfurn., abundant closets, garage, water, $30. 229 E. Las Tunas, San Gabriel, cor. Cntry. Clb.

Sierra Madre

5-RM. duplex bung., living, dining, bath, kitchen, 2 screened bedrms., lge. porch, garage, $30, water pd. W. A. Evans, 397 W. Montecito ave.

TO LET—FOR BUSINESS—
Miscellaneous —27

LARGE room, suitable for studio or office. Apply office of apt. bldg. 3624 SANTA MONICA BLVD.

MARKET and store near Mines Field in new oil field. Ph. Inglewood 366.

Stores, Shops, Lofts —27-H

THE MANDARIN MARKET
DRIVE-IN
WILL OPEN ON
Feb. 15th
AT THE CORNER OF
Vine and La Mirada

It will offer the finest facilities to sound merchants available in this excellent location. Designed and constructed entirely in Chinese motif carried to a superlative degree.

A $3000.00 Neon
APPLY TO OWNERS
FOR RESERVATIONS
THE WM. M. DAVEY CO.
315 GUARANTY BLDG. HO. 2137.

OPEN MARKET
Am building at Florence & Normandie Aves., up-to-date building, will be ready about March 1st. A real spot for market. Also small stores for radio, barber shop & hairdressing. UN. 1230.

DESIRABLE store bldg., 40x60 on bus. lot 45x135 to alley, adjacent key bus. lot 40x135, available at slight extra cost. Especially desirable for billiards, furn., dry goods, builders' supp., cafe & whlse. bus. Strategic location for deliveries Inglewood, Hawthorne, Lynwood, South Gate, etc. Extremely reas. rent on long or short lease. Located at 9606 S. Figueroa. Owner. YO. 3285 or TH. 4446

LARGE AND SMALL LOFT SPACE
STIMSON BLDG.
3RD & SPRING
RENTALS LOWEST IN CITY

SPLENDID location in store to lease on Washington street at Gramercy next to public market. Store room 16x75 with 3 room apartment in rear. Rental $75 month.
CLARENCE URBAN
Washington at Gramercy. EM. 5213.

STORE FOR RENT
LA BREA AVE.
Near Bev. Blvd. Reas. rent. BERT DALE. OR. 1141. 7220 Beverly Blvd.

STOREROOM 25x65 ft., next to drug store in rapidly growing So. Calif. town. Only available storeroom suitable for dry goods, gent's furnishings, etc. Address J, box 101, Times Office.

LOFTS or part space in lofts in fireproof building, located in heart of city. Ideal for manufacturing purposes, with elevator service & parking space. Rent low. Lewin Fireproof Storage Co., 1320 Margo st.

GROUND floor & mezzanine, 3000 sq. feet, $250. 3 blocks of Main st. Present tenant must have larger space, will rent for $150 per month. 5TH ST. REALTY. 124 W. 4th St.

SHOP 25x65 at cor. Vermont & Beverly, ideal for plumber, sign painter or bldg. trades. Exceptionally cheap rent. $50 mo. Excellent adv. location. See it. 3816 BEVERLY BLVD.

BEAUTIFUL STORES
in exclusive neighborhood, center big buying power. Suitable for any high-class business. Call GR. 4574.

NEW Vermont Manchester Arcade. Wanted, fruit & veg., meat mkt., bakery, delicten, etc. Best 24-hr. cor. S.W. Tiffany & Co., owners. YO. 3622

STORE room, 2720 W. Pico. Suitable radio, jewelry, barber, beauty parlor, furniture, bakery, etc., $65. Own. WH. 4944.

RADIO store location. Will give good radio man rent free to April 1st, then only $50 month. Loc. 4135 W. Pico st. Owner. WH. 7459.

STUDIO rm., all carpeted, street entrance, show windows, for clinic, ready-to-wear, dentist, doctor, bridge or afternoon tea. 2892 W. 7th st.

BDWY., 4779 S.—Busy cor. loc. 21x70, drg. st. here for last 11 yrs. Suit drugs, drygds., cafe, what? AX. 8114.

STORE, corner Washington Blvd. & Brooks, Venice. See this sure. Apply 52 Windward ave., Venice.

SPACE FOR BEAUTY PARLOR IN BARBER SHOP. GOOD LOCATION. 3325 S. SAN PEDRO ST.

LIVE LOCALITY, nice large rm., near two theaters. $75 only. 3209 W. Washington Blv. MR. DELL. RO. 1126

FOR rent or lease, 1100 sq. ft. floor space, store with bake oven. 5413 Central ave. Call AX. 6749.

LONG Beach store, fine business loc., only $150 to right party. Mr. Curtis, 1407 4th ave., L.A. EM. 4626.

$40—COMBINE store & 3 mod. living rms. for any business. 1363 W. Jefferson st. BE. 3208.

NEW stores, fine loc. 4508 Melrose. Cheap rent, long lease. WH. 6731.

GROCERY store for rent, Hollywood exclusive district. Ph. GL. 4366.

BEAUTY parlor space in barber shop. Good loc. 3325 S. San Pedro.

STORE, 32x80, 127 S. Western ave. Owner. WH. 1323.

STORES for rent. 605 to 609 Crocker st. $35, $40 mo. ME. 0985.

FINE loc. for millinery or ready-to-wear. Nr. 7th. 647 S. Flower.

Offices and Desk Space —27-J

PLEASANT light offices, best location. $17.50 and up. FAber 2194. LISSNER BLDG. 524 S. Spring.

3-RM. suite, good location for chiropractor, osteopath, doctor. 2308 S. UNION. BE. 4870. AT. 5846.

TO LET—FOR BUSINESS—
Miscellaneous —27

Offices and Desk Space —27-J

OFFICES
$10 TO $25 PER ROOM
$25 TO $65 EN SUITE
Large rooms, plenty of sunlight, steam heat, etc. Safes in each office. Parking space adjoining.
STIMSON BUILDING
3RD & SPRING

MERRITT BLDG.
Heart of downtown business and financial district. 1 blk. to 15c parking. Rentals to desirable tenants. Only a few unfur. singles & suites left. Room 911. 307 WEST 8TH ST.

Southwest Bldg.
130 So. Broadway
CONVENIENT LOCATION
STEAM HEAT. VERY LOW RENT.

FOR LEASE — VERY DESIRABLE OFFICE or LARGE LOBBY OR FACING STREET, ON SECOND FLOOR. REASONABLE RENT. PH. TR. 1131. ASK FOR MR. AYRES.

OFFICE—Ground floor, ideal for INSURANCE. Elegantly appointed, phone, sec. service, etc. $40 mo. Must be seen to be appreciated. 253 N. Vermont, corner Beverly.

$15 MO.—Desk space. Steno. service, phone, beautifully furnished office on ground floor. Plenty parking space. Suitable for any business. 1818 W. 9th. Phone EX. 1929.

OFFICE FURNITURE
For rent, any amount. Rent applies on purchase. Easy terms. 211 W. 2.

DESIRABLE lease & equipment. Florence ave., near Pacific Blvd., Hunt. Park. Office suit. for R.E., ins. or lawyer's office. MI. 4648.

KOSLOFF BLDG.
2412 W. 7th st., opp. Westlake Pk. High-class offices. $40 up. DU. 0212.

DELTA BUILDING. Outside offices, singles and en suite; some furnished. Apply Rm. 715, 426 S. Spring st.

DESK space, mail & tel. serv. for respon. parties. Reas. rates. WE. 9137.

DESK SPACE also PHONE & MAIL Service. Rm. 1127, 650 S. Spring.

DESK IN PRIVATE OFFICE. Call 604 Ass'd Realty Bldg.

OFFICE for rent in 3-room furnished suite. 1005 STORY BLDG.

PRIV. office & recep. rm. & service, $35. Phone A. L., VA. 9865.

OFFICE, 3-rm. furnished suite. $85 mo. 310 National City Bank Bldg.

DESK, phone & mail serv. for one man. 531 Security Bldg. MU. 2203.

$12.50. Phone, desk, mail serv. Spring Arcade Bg. R. 701. Anne Moore.

CORNER 5th & Western ave. Office to rent. $25 mo. Phone WA. 0273.

HANDSOME furnished office or desk room. 236 Merchants' Nat. Bk. Bldg.

DESK space, $25. Mail-phone service. $1.50 each. 740 S. Broadway. R. 812

Industrial and Business Pty.—27-K

1000 TO 2000 sq. ft. warehouse space in the heart of machinery sales dist. Truck loading platform & R.R. spur adjacent, lge. well-lighted office furnished or unfurn. Attractive lease may be had. 1500 Santa Fe av.

FOR LEASE—15,000 sq. ft., 2-story brick bldg. with spur track. ½ blk. E. Alameda, bet. 5th & 6th sts., on Factory Place. $300 month. Inquire E. Farrington. TR. 5231.

FOR LEASE—1-sty. brick 50x110, on spur. Close in. 2¾c. CENTRAL REALTY COMPANY VA. 1212. 804 Loew's State Bldg.

FOR lease. Downtown, 3000 people pass an hour. $25 front foot. F. I. WALLACE CO. TR. 6512. Realtors. 416 W. 8th, Room 1306-7.

FOR lease. Beautiful salesroom 54x100. 5 yr. lease, rent only $150. WALLACE. 416 W. 8th. Rm. 1306-7.

WILL lease building with R.R. facilities. Central location. RICHARD LIVINGSTON, INC., 2638 W. Pico.

$150—MFG. plant. 12,000 sq. ft. close in. 513 E. PICO. PH. TH. 8292.

NEW daylight bldg. 40x140. Pico nr. San Pedro st. Reas. rent. Ph. 596-494

TO LET—MISCELLANEOUS
Country Homes, Etc. —28

FREE RENT—Adults only, 4-rm. hse., large lot. Equipment for 400 chickens. In exchange for room & board for lady. HO. 8943.

AUTOMOBILES, ETC.—
Miscellaneous —40

HOWARD AUTOMOBILE COMPANY OF LOS ANGELES
"Gold Seal" Buicks
OPEN AND ENCLOSED
ALSO
A LARGE ASSORTMENT OF OTHER LATE MOD. POPULAR MAKE CARS. LIBERAL G.M.A.C. TERMS.
4—STORES—4
HOWARD AUTOMOBILE COMPANY
1367 So. Figueroa st. WE. 5012.
1826 So. Figueroa st. WE. 3278.
1020 So. Figueroa st. WE. 5661.
1212 So. Main st. WE. 4385.

F-O-R-D-S
ROADSTERS, COUPES, SEDANS
NEW AND USED
Fully equipped: sacrificed 25% dn. 12 to 18 months to pay. Will accept your old car in trade.
1230 SO. FIGUEROA
Open every evening till 10:30.

GET THIS
I can make immediate delivery on all new Ford models. No bonus, and will make liberal allowance on your old car, easy terms. Call ALbany 1187. Ask for Merl.

Repossessed Cars
Late models, 50 to choose from, pay charges and back pymts. Save dealer's profit. Northwest cor. Rampart & Beverly Blvd.

PACKARD '25 tour. New high grade duco paint. Runs perfect. Best buy for the money in city. Only $185 down. Bal. easy terms. 822 SO. FIGUEROA.

GET IN AHEAD—TELEPHONE YOUR SUNDAY ADS TO THE TIMES FRIDAY OR EARLY SATURDAY. PHONE METropolitan 0700.

RECONDITIONED PIERCE-ARROWS
Phaetons, Sedans, Roadsters
Pierce-Arrow Sales & Service, Inc
1004 S. HOPE. WE. 8371.

VELIE 6, '24, 5-pass. brgham., good condition, new rubber, trunk, upholstery. A-1. A bargain. $275. Must be cash. 1154 W. 27th st. off Hoover

PONTIAC '29. Will transfer order & disc. deposit credited. Early delivery. Sedan or coupe. WA. 0470.

Touring Cars For Sale —40-A

BUICK for sale for $75 cash, touring, 7-pass., runs good and looks good. Call before 10 a.m. at 2437 Pomeroy ave., city.

CADILLAC sport phaeton. Latest '26. Beautiful baby blue finish. Wire whls., rear trunk, wind wings. A real classy job. Fully guaranteed. Only $295 down. KELLEY KAR CO., 1225 S. Figueroa

CADILLAC phaeton, 7-pass. 61-E. Tonneau shields, many extras, tires and condition perfect. Car been in storage some time. Only $395. Worth twice price asked. Phone Carline, HE. 5528.

CADILLAC phaeton, late '23, compl. overhauled, new rubber, absolute sacrifice. Will cons. lt. car. Waterman, FA. 2233.

CADILLAC sport phaeton, V63, 1924, like br. new, has been in storage, perf. duco finish, not a scratch. Sac. $685. Tms. arrg. 507 S. Flower.

CADILLAC 63 Phaeton
$485
DON LEE. 1076 W. 7TH ST.

CADILLAC 59 phaet., good rub. Mech. A-1, tonneau shields. Many extras. $150, tms. 5029 W. Adams. OR. 3503

CHEVROLET '26 tour. Price low. J. W. LEAVITT CO., 500 W. Pico.

CHRYSLER 26 58 tour. Fully equipped including rear trunk & wind wings. Priced VERY low. Only $295. full price. Kelley Kar Co., 1225 S. Fig'roa

CHRYSLER spt. phaeton, '26, only little mlge. Has been in storage. Will sell at tremendous barg. Lib. terms arrg. $200 dn. 507 S. Flower.

DODGE '25, good condition. Private owner. $300. See Oto. 7139 Hollywood Blvd.

GARDNER touring, 1924, in 1st class cond., just overhauled, 5 new tires. Going away, must sell today. $160. A bargain. Ph 598917.

HUPP tour., $95 full price. Must sell today. Marine. EM. 3565.

HUP. tour. New tires & paint. Runs fine. Only $65 dn. 152 W. PICO.

LINCOLN (4) sport phaeton, priced from $985 to $2450. All reconditioned & guaranteed by Lincoln Dealer. 1353 No. Vine. GL. 5174.

LINCOLN registered '27 phaeton. $2395 REO MOTORS, 422 W. 12. WE. 3461.

LINCOLN '26 sp. phae. own. must sac. $1185. tms. 6310 San. Mon. GR. 1936

MARMON, gd. cond. $150 cash. J. William Morgan, 2331 Riverdale ave.

NASH, late '25; full equip., tonneau windshields, etc., new Duco recently, mechanically excellent; terms; private owner. 1607 N. Poinsettia Pl. GR. 7654 or GR. 9865.

PIERCE-Arrow 38, fine mech., Calif. top. $150. 5739 Sunset Blvd.

STUDE. tour., light 6, '24. perf. cond. Orig. enamel, extras, sac. $125 full price. 3676 MONETA. HU. 5256.

STUDE. '23. Cal. top. big 6. Perf. cond. $90. Owner. 1918 S. Grand.

WILLYS-KNIGHT TOUR. $85. Absolutely o.k., but it must be sold today. 1225 S. Figueroa. WE. 3346.

AUTOMOBILES, ETC.—
Miscellaneous

Touring Cars For

OVERLOADED
COME IN AND SEE THE
LARGEST STOCK OF U
And Make Us An O

If your offer is anyw reason, it's yours. Fully fact, not a joke.

Our new car business ed so rapidly that we room for all the used in trade.

THEY MUST BE

Every possible make and 230 to select from.

BOZZANI
The Bargain Ma
637 N. Broadw

Roadsters for Sale

BUICK Std. sport rd. Late ural wood wheels, wind India cords. Mechanically Priced low. Only $190 very easy. KELLEY KAR CO. 1225 S.

BUICK Master 6 sport Car in excel'nt condition inal paint every Sacrifice $185 dn.

BUICK '26 std. rds. of exts., new tires, A.C. tms. 1025 S. Western

BUICK Master '28 rd. Henry B. Ayres Co.

BUICK stand. '27, road. Henry B. Ayres Co.

BUICK stand. rd. '27. Shrader's, 1111 S.

CADILLAC ROAD
Very clean, good rubber, tras. Runs perfect. 846 S. Western. DU.

CADILLAC sport roadster tell from new. Driven Has many extras. arrgd. $225 down.

CADILLAC '25 314 rd. REO MOTORS, 422 W.

CHEVROLET '27 road. inclosed pick-up box. overhauled. Cheap. BALDWIN'S LOT. 1136 S.

CHEVROLET 1928 road. little. Just like new. J. V. BALDWIN, 1417 S.

CHEVROLET Road. '28, Shrader's, 153 W. Pico.

CHRYSLER 70 spt. road. ly equipped including India cords, bumpers, Fully guar. See this. KELLEY KAR CO., 1225

CHRYSLER MODEL 80 $275 down. New paint ly perfect. See this car Vermont, or call OL. can be arranged.

CHRYSLER 70 sport Can't tell from new equipped. Sacrifice 1230 SOUTH FIGUEROA

CHRYSLER 72 sport series, driven only few Will sell at sacrifice. arranged. $275 down.

CHRYSLER 75 sport latest 1929 series. tremendous discount Accept old car in trade. pymts. arrg. $325 dn.

CHRYSLER 75 roadster, driven few miles. Biggest city. $295 down. Accept trade. F. J. Frederick,

CHRYSLER Roadster. the 72 colors. Very looking. Must sell at down. 1509 SO. FIGUERO

CHRYSLER 62 sport series 1928, driven Must sacrifice at once. arrgd. $185 down.

CHRYSLER 70-27 Roadster to choose from, all $895. Your own terms. ERICK. 1528 W. 7th

CHRYSLER 72 sport job, latest '28, must Terms. $250 down.

CHRYSLER 52 roadster New tires. Hoe-Dye $585. 5739 Sunset.

DODGE '27 spt. rdr. ditioned like new. THOMPSON DE JARNETTE Dodge Brothers Distri 1133 S. Figueroa. Open

DODGE '26 ser. road. in swell shape. Only BALDWIN'S LOT. 1136

FORD rdstr. 1926 model tion. $150. WH. 3675.

FORD roadster, latest Barg. Terms arr. 507 S.

HUPMOBILE beautiful 6 wire wheels, driven Will save you $800, John Balk, Inc., 1140

HUPMOBILE Century 8 Driven very little. way. Must sac. today. down. 1160 So. FIGUEROA

JEWETT RD. MOTOR HAULED. OWN. CAN'T BILL. SAC. COMMERCIAL GAR. 220 W. 10TH ST.

MARMON 68 de luxe latest series 1928. Has wheel equip., fender this beaut. roadster Lib. terms. $275 dn. 507 S.

MARMON '27 sport rd. Wood wheels, new India wings. This is a classy $245 dn. Kelley Kar Co.

MARMON 8 spt. rdstr. REO MOTORS, 422 W.

MOON ROADSTER, Looks and runs $300. Terms. Call 917

NASH '26 spec. roadster finish. New India cords A beauty at a low price dn. KELLEY KAR CO.

OAKLAND spt. rd. '27 seat, perfect cond. of care. Must sac. terms. 3676 MONETA.

OLDSMOBILE 6 de luxe Nearly br. new car, miles. Will sell at Lib. terms. $185 dn. 507 S.

PACKARD 8 Road., late looking job in city, car, new tires, Burbank covers and tire cover to cial wire wheels, bal. easy. HARVEY GOOD S. Flower.

PEERLESS 6-60 ROAD
Rumble seat, '27 model must be sold at once!
LORD MOTOR CAR
1228 S. FIGUEROA ST.

PONTIAC '27 road. Only REO MOTORS, 422 W.

REO '26 sport rdstr. REO MOTORS, 422 W.

STUDE. Com. Spt. rdstr. Beaut. green duco. ly guaranteed. This is at a sacrifice price. Bal. EZ. KELLY KAR CO. Figueroa.

WILLYS KNIG
Brand New Spt. Ro
$239 Dn. Bal. 18 Mo
Cornforth 10009 W
Blvd. Culver City.

Coupes for Sale

Buick '27 Coupe
Country Club, standard is just like new, every priced to sell. Terms. DOUGLAS M. LONGYEAR Packard in Hollywood 7026 Hollywood Blvd.

BUICK 5 pass. coupe, late roon finish. Natural wood New tires. New car guar beauty. Just $305 down easy. KELLEY KAR CO.

BUICK Std. '28 cpe. wire wheels. Run very Fully equipped. New car Just $245 dn. KELLEY 1225 S. Figueroa.

BUICK standard 6 Country pe, 1928, nearly brand Sacr., tremendous terms arrg. $250 dn. 507 S.

BUICK Master '25 sport Recond. Henry B. Ayers FIGUEROA.

BUICK Master '28 coupe $1185. Henry B. Ayers Co. Figueroa. WE. 2494

BUICK '24 master 6, wheelbase. Sac. $275

BUICK Master '26 coupe Henry B. Ayers Co. 1237 S.

BUICK '28 26 coupe, REO MOTORS, 422 W.

CADILLAC COU
Owner leaving for east nearly new, 6 wire wheels paint job. Big bargain don't call. WH. 3621.

CADILLAC 341 late '28 ible coupe, practically wheel mountings. This sacrifice for immediate terms, accept old car in Frederick. 1528 W. 7TH ST.

CADILLAC 314 two-passenger everything original, perfect Hoo-Dye shock absorbers terms. 1140 S. FIGUEROA.

CADILLAC 1927 coupe shape, guaranteed Price $2000. Maddux, Inc.

CHEVROLET landau coupe ries 1928, driven sell at big sacrifice arrgd. $140 down.

CHEVROLET coupe, lots of extras, priced CO., Chev. Dlrs.

CHEVROLET 1928 coupe Like brand new. Wonderful BALDWIN'S LOT.

CHEVRO. convertible coupe only few mi. Will sac eral terms. $160 dn.

CHEV. latest '27 Guar. mch. Priv. pty. HU.

AUTOMOBILES, ETC.—
Miscellaneous

Coupes for Sale —40-C

S. G. STEPHENS
Willys-Knight
AND
Whippet Dealer
2200 S. FIGUEROA
IS SELLING
THIS WEEK
BRAND NEW
Willys-Knight
Latest
MODEL 56
AT
$235
DOWN
BAL. 18 MOS.
COACHES
SEDANS
COUPES
SPORT RDSTRS.
This Sale Is Being
Conducted At
1101 S. Figueroa
Used Car Dept. WE. 5254
WE ARE ALSO SELLING
100
96 AND 98
WHIPPETS
$125 Down
AND
Tremendous Discount
BAL. 18 MOS.
S. G. STEPHENS
Willys-Knight
AND
Whippet Dealer

CHEV. late '26 coupe. Orig. fin. Only $89 dn. 152 W. Pico. Op. eves.

CHRYSLERS CHRYSLERS
"62" Sport Road. $355 down.
"52" Sport Coupe. $355 down.
"72" Sport Road. $325 down.
All have new balloons, 4-wheel brakes and carry our written guarantee. Trade in your old car. COOK'S, 1834 S. Figueroa. Op. Sun.

CHRYSLER '27-70 Coupe. New tires, rumble seat, snubbers, bumpers, fender tips, 4-wheel brakes, mouse colored mohair uphol. Your every wish for an exceptional car can be gratified here; $245 down. 18 mos. COOK'S, 1834 S. Figueroa. Open Sun.

Chrysler 60 Sed. Late '26
All new rubber. Looks like new car. Best buy in town. $178 down. M. ROBT. ATHERTON, DODGE Dlr. 4927 S. VERMONT.

CHRYSLER 75 coupe, '29. Brand new, driven few miles, biggest discount in city. $325 down. 12-15-18 months arranged. F. J. Frederick. 1528 W. 7.

CHRYSLER 72 convertible coupe, late '28 series, special factory paint, bumpers, every known accessory. $295 down. F. J. Frederick, 1528 W. 7.

CHRYSLER 72 coupe, late ser. '28 like brand new car: will sell at sac. Lib. trms. $275 dn. 507 S. Flower.

DODGE SENIOR COUPE
Late '28 4-pass. Run 5300 miles. $700 discount. Can't tell car has run a mile. M. Robt. Atherton. DODGE DLR. 4927 S. VERMONT.

DODGE '28 Victory coupe, almost new, extras, $300 down, bal. 18 mos. THOMPSON DE JARNETTE CO. Dodge Brothers Distributors 1134 S. Figueroa. Open eves. & Sun.

DODGE CABRIOLET '28
Ser. Beaut. cond. Run few miles. $199 DN. M. ROBT. ATHERTON. DODGE DLR. 4927 S. VERMONT.

DODGE 1926 Cab. Coupe. Prac. new, fully equipt. $175 dn. J. W. LEAVITT CO. 500 W. PICO.

Essex Coupe '29 Type
Run less than 5000 miles, perfect in every way. Will demonstrate anywhere. Total price $685. $225 dn. Balance easy terms. 632 S. Figueroa. Ask for Mr. Smith's car.

ESSEX '28 COUPE
BIG BARGAIN—$685
OPEN EVENINGS TILL 9 O'CLOCK
817 S. HOPE. PHONE VA. 5485

ESSEX coupe '28, brand new car hardly broken in. $695. 5616 Hollywood Blvd. HE. 1187.

ESSEX 6 cpe., '28. Brand new. $100 discount. Fully equipt. Guar. Hudson-Essex Dlr., 1045 S. FIGUEROA.

FORDS
Nothing But
FORDS
Several Model A
Sport Coupes. $595
ALSO MODEL A
Roadsters & Phaetons
AT ATTRACTIVE PRICES
ALL GUARANTEED
WE ALSO HAVE
150 BARGAINS
IN THE MODEL T FORD
All types and models to choose from. Nearly all carry 30-day guarantee. Don't THINK OF BUYING a FORD until you visit the
Ford Bargain Center
Very Easy Terms. Will Trade.
We Handle Our Own Contracts.
J. A. NADEAU CO.
FORD BARGAIN CENTER
CENTRAL & SLAUSON
OPEN EVENINGS & SUNDAYS

Ford Model A Bargains
Several slightly used cars in perfect condition. E Z terms. PARTY FOR FORDS. 920 W. 8TH.

FORD coupe, '25, like new. 5 balloons, lock wheel, bumpers, etc. Must sacrifice. $125 full price. Terms. 7476 S. MONETA. HU. 5266.

FORD Sport Coupe. Mod. A. way under list price. terms $150 down. John Balk, Inc. 1140 So. Figueroa.

FORD coupe, brand new '29. Just off dealer's floor. Immediate delivery. $165 down. F. J. Frederick. 1528 W. 7.

FORD coupe, '27, original finish, a beauty, 5 wire wheels and balloon tires, full price $285, terms. 511 E. 5

Ford '26 Cpe. Fine Shape
J. W. LEAVITT CO. 500 W. Pico.

FORD Coupes. We have 15 left. $35 to $265. '23 to '27. Cook's. 152 W. PICO. Open evenings till 9 p.m.

FORD coupe, '26 mod. New paint, ad. extras, plenty extras. $75 down. 5616 Hollywood Blvd. HE. 1187.

FORD coupe, 1927, wonderfully clean. Terms. $290. 2625 Santa Fe ave.

FORD coupe, '26, perf. cond. Good buy. Tms. Will trade. 5029 W. Adams

FORD coupe 1925, nice job. $140. terms. 2625 Santa Fe ave.

FORD coupes, 3 '24-'25 $85-$125. 40 other bargs. Terms. 940 E. Slauson.

FORD coupe, A-1 cond. Wonderful buy. $75. 1144 W. 80TH ST.

FRANKLIN '25 special coupe. $1185. REO MOTORS, 422 W. 12. WE. 3461.

AUTOMOBILES, ETC.—
Miscellaneous
Touring Cars For Sale

OVERLOADED
COME IN AND SEE THE LARGEST STOCK OF USED
And Make Us An Off

If your offer is anywhere reason, it's yours. Folks, this fact, not a joke.

Our new car business has ed so rapidly that we do not room for all the used cars in trade.

THEY MUST BE SOLD.

Every possible make and model 230 to select from.

BOZZANI
The Bargain Maker
637 N. Broadway

Roadsters for Sale

BUICK Std. sport rd. Late '27. ural wood wheels, wind wings, India cords. Mechanically Priced low. Only $190 dn. very easy. KELLEY KAR CO., 1225 S. F

BUICK Master 6 sport roadster. Car in excel'nt condition. inal paint every possible Sacrifice $165 dn. 1230 S. F

BUICK '26 std. rds., mech. per et dals, new tires, orig. A.C. tms. 1028 S. Western.

BUICK Master '26 rd. $1185. Henry B. Ayres Co., 1237 S.

BUICK stand. '27, road. Henry B. Ayres Co., 1237 S.

BUICK stand. rd. '27, $295 dn. Shrader's, 1111 S. Fig. WE.

CADILLAC ROAD.
Very clean, good rubber, tras. Runs perfect. Best buy 848 S. Western. DU. 1388.

CADILLAC sport roadster. Has many extras. Sacr. $295 down. 542 S.

CADILLAC '26 314 rd. $1295

REO MOTORS, 422 W. 12. WE.

CHEVROLET '27 road, with inclosed pick-up box. overhauled. Cheap. Terms. BALDWIN'S LOT, 1124 S.

CHEVROLET 1928 road. like. Just like new. Terms. J. V. BALDWIN, 1417 S.

CHEVROLET Road. '28, $195. Shrader's, 153 W. Pico.

CHRYSLER 70 spt. road. Late ly equipped including road-light, India cords, bumpers, spare. Fully guar. See this. Only KELLEY KAR CO., 1225 S.

CHRYSLER MODEL 80 ROADSTER. $275 down. New paint. Mech. perfect. See this car at Vermont, or call CL. can be arranged.

CHRYSLER 70 sport roadster. Can't tell from new car. equipped. Sacrifice $685. 1230 SOUTH FIGUEROA.

CHRYSLER 72 sport roadster series, driven only few hundred. Will sell at sacrifice. Liberal arranged. $275 down. 507 S.

CHRYSLER 75 sport roadster. latest 1929 series. Will sell tremendous discount of over. Accept old car in trade. pymts. arrs. $325 dn. 507 S.

CHRYSLER 75 roadster. driven few miles. Biggest discount city. $285 down. Accept old in trade. F. J. Frederick, 1528 W.

CHRYSLER Roadster. Refinish the 72 colors. Very snappy looking. Must sell at once. down. 1509 SO. FIGUEROA.

CHRYSLER 65 sport roadster series 1928, driven just few miles. Must sacrifice at once. Liberal terms. $185 down. 507 S.

CHRYSLER '70-'27 Roadsters to choose from, all practically new. $285. Your own terms. F. J. FREDERICK, 1528 W. 7th St.

CHRYSLER 72 sport roadster, job. latest '28, must sacrifice. Terms. $250 down. 1140 S.

CHRYSLER 52 roadster. New tires. Hoo-Dye shocks. $565. 5729 Sunset. HE.

DODGE '27 spt. rdr. Reconditioned like new. $545. Terms. THOMPSON DE JARNETTE CO. Dodge Brothers Distributors. 1123 S. Figueroa. Open eve.

DODGE '26 ser. road. New duco in swell shape. Only $325. BALDWIN'S LOT, 1124 S. F

FORD rdstr. 1928 model, good tion. $150. WH. 3675.

FORD roadster, latest '28 Barg. Terms arrg. 507 S.

HUPMOBILE beautiful straight 6 wire wheels, driven few Will save you $600. terms. John Balk, Inc., 1140 S.

HUPMOBILE Century 8 Roadster. Driven very little. Perfect in way. Must sac. today. Only down. 1160 So. FIGUEROA ST.

JEWETT RD. MOTOR COMP. HAULED. OWN. CAN'T PAY BAL. SAC. COMMERCIAL GAR. 220 W. 10TH ST.

MARMON 68 de luxe sport latest series 1928. Has special wheel equip., fender wells, this beaut. roadster at big Lib. terms. $275 dn. 507 S.

MARMON '27 sport rd. Two cord Wood wheels, new India cords, wings. This is a classy job. $245 dn. Kelley Kar Co., 1225 S.

MARMON 8 spt. rdstr. REO MOTORS, 422 W. 12. WE.

MOON ROADSTER, LATE. Looks and runs like new. $500. Terms. Call 917 SO.

NASH '26 spec. roadster. finish. New India cords, wind. A beauty at a low price. Only dn. KELLEY KAR CO., 1225 S.

OAKLAND spt. rd. '27 model, seat, perfect cond. Many extras of care. Must sac. $375. terms. 3676 MONETA. HU.

OLDSMOBILE 6 de luxe sport. Nearly br. new car, driven only miles. Will sell at tremendous Lib. terms. $185 dn. 507 S.

PACKARD 8 Road., late model, looking job in city, runs like car, new tires. Burbank covers and tire cover to match. cial wire wheels, only $500 bal. easy. HARVEY GOODWIN, S. Flower.

PEERLESS 6-80 ROADSTER. Rumble seat, '27 model. must be sold at once! LORD MOTOR CAR CO. 1226 S. FIGUEROA ST. WE.

PONTIAC '27 road. Only REO MOTORS, 422 W. 12.

REO '26 sport rdstr. $750. REO MOTORS, 422 W. 12.

STUDE. Com. Spt. rdstr. Late Beaut. green duco. New rubber. ly guaranteed. This is a real at a sacrifice price. Only Bal. EZ. KELLY KAR CO., Figueroa.

WILLYS KNIGH
Brand New Spt. Roads
$289 Dn. Bal. 18 Mo. A.
Cornforth 10009 Wash
Blvd. Culver City. EM.

Coupes for Sale

Buick '27 Coupe
Country Club, standard. This is just like new, every way. priced to sell. Terms. DOUGLAS M. LONGYEAR, Packard in Hollywood. 7026 Hollywood Blvd. GRanite

BUICK 5 pass. coupe. Late room finish. Natural wood. New tires. New car guar. beauty. Just $305 down. Bal. easy. KELLEY KAR CO.

BUICK Std. '26 cpe. Side mount wire wheels. Run very few. Fully equipped. New car guar. Just $245 dn. KELLEY KAR CO. 1225 S. Figueroa.

BUICK standard 6 Country Club. cpe. 1928, nearly brand new. Sacr., tremendous bargain. Lib. terms arrg. $280 dn. 507 S.

BUICK Master '25 sport sedan. Recond. Henry B. Ayres Co., 1237 FIGUEROA.

BUICK Master '28 coupe. Reconditioned. $1185. Henry B. Ayres Co., 1237 S. Figueroa. WE. 2496.

BUICK '24 master 6, 4-pass. wheelbase. Sac. $275. OR.

BUICK Master '26 coupe. $795. Henry B. Ayres Co., 1237 S.

BUICK '28 coupe, $1150. REO MOTORS, 422 W. 12. WE.

CADILLAC COUPE
Owner leaving for east. Late nearly new. 6 wire wheels. paint job. Big bargain. don't call. WH. 3621.

CADILLAC 341 late '28 series, ible coupe, practically new. wheel mountings. This beauty sacrifice for immediate sale. terms, accept old car in trade. Frederick, 1528 W. 7TH ST.

CADILLAC 314 two-passenger everything original, perfect. Hoo-Dye shock absorbers. terms. $275 down. John Balk, 1140 S. FIGUEROA.

CADILLAC 1927 coupe, 2-pass. shape, guaranteed. Terms. Price $2800. Maddux, Inc., 1059 S. Figueroa.

CHEVROLET landau coupe. fine 1928, driven just few miles. sell at big sacrifice. 507 S. Flower. $140 down.

CHEVROLET coupe, 1929, priced lots of extras. Chevrolet Dlr. 1036 CO. Chev. Dlrs. 1036 S. Flower.

CHEVROLET 1928 coupe. Like brand new. Wonderful. BALDWIN'S LOT, 1124 S.

CHEVROLET convertible coupe. only few miles. A-1 condition. eral terms. $160 dn. 507 S.

CHEV. latest '28 cpe. Over. Guar. mch. 1447 S. Hill. Priv. gar. HU. 2342.

AUTOMOBILES, ETC.—
Miscellaneous
Coupes for Sale —40-C

S. G. STEPHENS
Willys-Knight
AND
Whippet Dealer
2200 S. FIGUEROA
IS SELLING
THIS WEEK
BRAND NEW
Willys-Knight
Latest
MODEL 56
AT
$235
DOWN
BAL. 18 MOS.

COACHES
SEDANS
COUPES
SPORT RDSTRS.

This Sale Is Being
Conducted At
1101 S. Figueroa
Used Car Dept. WE. 5254

WE ARE ALSO SELLING
100
96 AND 98
WHIPPETS
$125 Down
AND
Tremendous Discount
BAL. 18 MOS.

S. G. STEPHENS
Willys-Knight
AND
Whippet Dealer

[illegible] '28 coupe. Orig. fin. Only $[illegible] dn. 152 W. Pico. Op. eves.

CHRYSLERS

"[illegible]" Sport Road. $235 down.

"[illegible]" Sport Coupe. $355 down.

"[illegible]" Sport Road. $325 down.

All have new balloons, 4-wheel brakes and carry our written guarantee. Trade in your old car. COOK'S, 1834 S. Figueroa. Op. Sun.

[illegible] '27-70 Coupe. New tires, rumble seat, snubbers, bumpers, [illegible] tire, 4-wheel brakes, mouse [illegible] mohair uphol. Your every [illegible] for an exceptional car can be [illegible] here; $245 down. 18 mos. COOK'S, 1834 S. Figueroa. Open Sun.

Chrysler 60 Sed. Late '26
[illegible] new rubber. Looks like new car, [illegible] buy in town. $178 down. M. ROBT. ATHERTON. DODGE Dlr. 4927 S. VERMONT.

CHRYSLER 75 coupe, '29. Brand new, driven few miles, biggest discount in city. $285 down. 12-15-18 months arranged. F. J. Frederick, 1528 W. 7.

CHRYSLER 72 convertible coupe, late '28 series, special factory paint, bumpers, every known accessory, $[illegible] down. F. J. Frederick, 1528 W. 7

CHRYSLER 75 coupe, late ser. '28 like brand new car; will sell at sac. Lib. tms. $275 dn. 507 S. Flower.

DODGE SENIOR COUPE
Late '28 4-pass. Run 5300 miles. $[illegible] discount. Can't tell car has run a mile. M. Robt. Atherton. DODGE DLR. 4927 S. VERMONT.

DODGE '28 Victory coupe, almost new, extras. $300 down, bal. 18 mos. THOMPSON DE JARNETTE CO. Dodge Brothers Distributors. 1534 S. Figueroa. Open eves. & Sun.

DODGE CABRIOLET '28
Sp. Beaut. cond. Run few miles. $[illegible] DN. M. ROBT. ATHERTON. DODGE DLR. 4927 S. VERMONT.

DODGE 1928 Cab. Coupe. Prac. new, [illegible] equip. $175 dn. J. W. LEAVITT CO. 500 W. PICO.

Essex Coupe '29 Type
Run less than 5000 miles. Perfect in every way. Will demonstrate anywhere. Total price $685. $225 dn. Balance easy terms. 822 S. Figueroa. Ask for Mr. Smith's car.

ESSEX '28 COUPE
BIG BARGAIN—$685
[illegible] EVENINGS TILL 9 O'CLOCK [illegible] PHONE VA. 9488

[illegible] coupe '28, brand new car hardly broken in. $695. 5916 Hollywood Blvd. HE. 1187.

[illegible] 6 cpe. '28. Brand new. $200 discount. Fully equipt. Guar. Hudson-Essex Dlr. 1045 S. FIGUEROA.

FORDS
Nothing But
FORDS
Several Model A
Sport Coupes. $595
ALSO MODEL A
Roadsters & Phaetons
AT ATTRACTIVE PRICES
ALL GUARANTEED
WE ALSO HAVE
150 BARGAINS
IN THE MODEL T FORD
[illegible] types and models to choose [illegible] Nearly all carry 30-day guarantee. Don't THINK of BUYING a [illegible] until you visit the
Ford Bargain Center
Easy Terms. Will Trade. We Handle Our Own Contracts.
J. A. NADEAU CO.
FORD BARGAIN CENTER
CENTRAL & SLAUSON
OPEN EVENINGS & SUNDAYS

Ford Model A Bargains
[illegible] slightly used cars in perfect [illegible] terms.
[illegible] FOR FORDS. 920 W. 8TH.

[illegible] coupe '28, like new. 5 balloons, [illegible] wheels, bumpers, etc. Must sacrifice. $125 full price. Terms. [illegible] MONETA. HU. 5286.

[illegible] Sport Coupe. Mod. A, way under [illegible] price. Terms. $150 down. John Balk, Inc., 1140 So. Figueroa.

[illegible] coupe, brand new '28. Just off [illegible] Immediate delivery. [illegible] down. F. J. Frederick, 1528 W. 7

[illegible] coupe, '27, original finish, a [illegible] wire wheels and balloon [illegible] price $285. terms. 511 E. 5

'26 Cpe. Fine Shape
J. W. LEAVITT CO., 500 W. Pico.

[illegible] Coupes. We have 15 left, $35 to [illegible] '23 to '27. Cook's, 152 W. Pico. Open evenings till 9 p.m.

[illegible] coupe, '28 mod. New paint, ex. plenty extras. $75 down. 5916 Hollywood Blvd. HE. 1187.

[illegible] coupe, 1927, wonderfully clean. [illegible] 2625 Santa Fe ave.

[illegible] coupe, '26, perf. cond. Good [illegible] Will trade. 3029 W. Adams.

[illegible] coupe 1925, nice job. $140. 2625 Santa Fe ave.

[illegible] coupes, 3 '24-'25 $65-$125. 40 [illegible] Terms. 940 E. Slauson.

[illegible] coupe, A-1 cond. Wonderful buy. 1146 W. 60TH ST.

[illegible] '28 special coupe, $1150. REO MOTORS, 422 W. 12. WE. 5461.

AUTOMOBILES, ETC.—
Miscellaneous
Coupes for Sale —40-C

BRAND NEW
8-Cylinder
SEDANS
CONVERTIBLE COUPES
ROADSTERS
Must Be
SACRIFICED
ALSO
STUTZ SEDANS
CHRYSLER SEDANS & ROADSTERS
STEARNS KNIGHT TOURINGS
AND ROADSTERS
FRANKLIN SEDANS
AT
TREMENDOUS
DISCOUNTS

Easy terms arranged. 20% to 25% down; only 8% no other charges. Will accept your car in trade and give you full value for it.

DALTON'S
542
SOUTH FIGUEROA
OPEN EVERY EVE. TILL 10:30.

GRAHAM Paige 6-14 Victoria Cpe. Guaranteed. Looks new. $1275. tms. Graham-Paige Co., 1223 S. Figueroa.

GRAHAM-Paige 614 cpe. Looks brand new. A real car at a big reduction. Graham-Paige Co., 1223 S. Figueroa.

HUPMOBILE 8 sport cpe. Very latest '29. 6 wire wheels, side mountings. Run very few miles. Positively perfect. New car guarantee. Only $430 dn. Kelley Kar Co., 1225 S. Figueroa.

HUP. 6-'26 coupe. Rumble seat, stored while owner in Europe, used very little, looks like new. Tires perfect. $745, terms, 18 mo. desired. CARLINE. HE. 5528.

HUPMOBILE sport coupe. Late '28. Positively perfect throughout. This is a real beauty hard to beat. Fully guaranteed. Just $290 dn. KELLEY KAR CO., 1225 S. Figueroa.

HUP coupe, 4-pass. Had good care. Only $40 dn. Cook's, 152 W. Pico.

LA SALLE convertible coupe. Just like new. Very class and guaran. Only $1950. G.M.A.C. tms. Will trd. HOLLYWOOD CADILLAC DEALER. 6150 Hollywood Blvd. HO. 5143.

LINCOLN convertible coupe, 1929
Over $1800 Discount
Never been registered. See owner. 822 N. WESTERN AVE. HO. 6030.

LOCOMOBILE cab. coupe, can't be told from new car. Very sml. dn. pymt. Bal. 18 mos. 5610 Hollyd. Blv.

NASH Adv. Victoria cpe. Late '27. Like new throughout. Drivers lite. New India cords, bumpers, spare tire. Fully guaranteed. This week only. $195 down. KELLEY KAR CO., 1225 S. Figueroa.

NASH special 6 coupe, 1929, very latest. Has special 6 wheel equipment, fender wells other extras. Will sacrifice at tremendous barg. Liberal pymts. arrs. $350 dn. 507 S. Flower.

NASH '28 special cabriolet. Maroon finish. New India tires. New car guarantee. Fully equipped. A buy at $210 down. KELLEY KAR CO., 1225 S. Figueroa.

NASH standard 6 coupe, 1928, like brand new car. Sacrifice. Liberal terms arrg. $165 dn. 507 S. Flower.

NASH special 6 coupe, 1927 ser., like br. new. Sacr., tremendous bargain. Lib. pymts. $170 dn. 507 S. Flower.

NASH '26 coupe, standard 6, $725. REO MOTORS, 422 W. 12. WE. 5461.

OAKLAND coupe, very latest series. Brand new, driven few miles, sacrifice, tremendous discount. $245 dn. Accept old car in trade. F. J. Frederick, 1528 W. 7TH ST.

OAKLAND All-American 6 landau cpe. 1928; driven only few miles. Will sac. at big bargain. Lib. terms arrs. $175 dn. 507 S. Flower.

OAKLAND convertible coupe '29, will sac. at tremendous barg. Lib. terms arrs. $285 dn. 507 S. Flower.

OLDSMOBILE 6 sport coupe, 1928, driven only few hund. miles. Must sacr. this beaut. coupe at once. Lib. pymts. arrs. $185 dn. 507 S. Flower.

PIERCE-ARROW 4-PASS COUPE
New tires & Duco. Car can be purchased at a large REDUCTION. Mr. Southern. Sta. Monica 232-32. WILSHIRE AT 17. STA. MONICA.

PLYMOUTH coupe. Very latest series '29. Driven very little. Has every possible extra. Sacrifice. $175 down. 1230 SOUTH FIGUEROA.

PONTIAC coupe, 1927, looks and runs like brand new car. Sacrifice $595. Terms arranged. 507 S. Flower.

PONTIAC '26 cpe. A beauty. J. W. LEAVITT CO. 500 W. PICO.

REO Flying Cloud coupe, $1595. REO MOTORS, 422 W. 12. WE. 5461.

RICKENBACKER Coupe. Special show car. A gorgeous creation. Like BRAND NEW. Rumble seat. Snubbers. 4-wheel brakes, new U.S. balloons, luxurious mohair uphol. Cost over $3000. Forced to sacrifice. Only $795. Take $195 down or your car. Cook's, 1834 S. Figueroa. Open Sun.

STAR '28 Cab. Coupe. See it. J. W. LEAVITT CO. 500 W. PICO.

STAR late cpe. Balloons, 4-whl. br. $85 dn. Cook's, 152 W. PICO. Till 9 p.m.

STUDE. '27 Com. cpe. Can hardly be told from new. A high-powered beauty at a give-away price. Fully equipped and guaranteed. Only $205 dn. KELLEY KAR CO., 1225 S. Figueroa.

STUDE '26 Dict. cpe. Beaut. gray duco. Fully equipped including wind wings, bumpers & spare. Fully guaranteed. A buy at $240 down. Bal. easy. KELLEY KAR CO., 1225 S. Figueroa.

STUDEBAKER '27 Commander coupe. Pink of cond. Excellent tires & paint. Priced to sell at once. WE. 9124. 1036 S. FLOWER.

STUDE. '27 Comm. cpe., $1150. Tms. REO MOTORS, 422 W. 12. WE. 5461.

STUDE. B.6 5-pass. cpe. Balloons. Had 1 owner. $95 dn. Cook's, 152 W. Pico.

STUTZ '27 coupe. Looks like new car. Guaranteed perfect, new rubber and fully equip. $395 down, bal. easy. 1600 S. Figueroa. WE. 5455.

Willys-Kn. C. Coupe $795
1927 70-A. Just like new. terms. DOUGLAS M. LONGYEAR, INC. Packard in Hollywood. 7026 Hollywood Blvd. GRanite 2194.

WILLYS Knight 70A cpe. Late '26. Run very little. Positively perfect throughout. Fully equipped & guaranteed. A sacrifice at $210 down. KELLEY KAR CO., 1225 S. Figueroa.

1928 reg. Dodge coupe, $150 dn. See it at 6th & Normandie. No dealers.

Sedans for Sale —40-D

AUBURN 115 collapsible sedan. Very latest series '28-'29 model. Can't tell from brand new car. Has 6 wire wheels, fender wells, trunk, every possible extra. Sacrif. $1685. Terms arrgd. $350 down. 542 S. Figueroa.

BUICK SPECIALS
SEE AND SAVE
ALL IN A-1 CONDITION

Buick Sedan, Master 6	$1485
Buick Coupe, Country Club	1125
Buick Sport Road., Mast. 6	1065
Buick Sedan, Mst. 6 5-pass.	975
Buick Sedan, clean	865
Buick Sedan, first class	685
Buick Sport Phaeton, Mast. 6	685

HOLLYWOOD CADILLAC DEALER
Will trade. G.M.A.C. Terms.
1401 No. Vine. Op. eves. HO. 5142.

BUICK master sedan, 2-door, late '26. Like new. Original finish, driven 7500 miles. Mechanically perfect, tires perfect. Price only $750, terms, 18 mo. P. H. Carline. HE. 5528.

BUICK Std. de luxe brougham. Late '28. Side mountings. 6 wire wheels. This is a real "wow." Fully guar. Only $195 dn. Kelley Kar Co., 1225 S. Figueroa.

BUICK master 6 sedan, '28, nearly br. new car. Has bumpers, wind deflectors, special trunk and rack. Must sacr. at once. Accept car in trade. Lib. pymts. $285 dn. 507 S. Flower.

BUICK Master 6 brougham, '28 series, practically brand new, every accessory, sacrifice, tremendous discount. $295 down. F. J. Frederick, 1528 W. 7

BUICK 5-passenger coupe-sedan, late '29. Like new. Must sell $1500. Mr. Lipman, 2743 W. Pico (in gas station.)

BUICK Master 6 town sedan, latest ser. 1928, Mod. 47B. Will sacr. this beaut. sedan at tremendous barg. Lib. pymts. $285 dn. 507 S. Flower.

BUICK 2-DR. SEDAN. NEW TIRES. MECHANICALLY PERFECT. $595. 999 W. WASHINGTON.

BUICK Master '28 sed. $1185. Recond. Henry B. Ayers Co., 1237 S. Figueroa.

BUICK '28 4-DR. SED. $1045. 1820 TOBERMAN ST.

BUICK Stand. '26 sed. $750. Recond. Henry B. Ayers Co., 1237 S. Figueroa.

Cadillacs at Maddux

1926-314 5-pass. sedan	$1475
1924- 63 7-pass. sedan	995
1923- 63 7-pass. sedan	895
1922- 61 7-pass. sedan	525
1924- 63 phaeton, T. shields	875
1923- 63 phaeton	675
1924- 63-7 touring	675
1919- 57 phaeton	100

Lincoln Used Car Dept.
1059 SO. FIGUEROA

CADILLAC—Tourist will sacrifice fine 7-passenger 1925 sedan, $950; all new tires and perfect condition throughout. Cash or might consider sound interest-bearing paper in exchange. Mr. Page, DRexel 5606.

CADILLAC 314 sedan, late '26. Finish and motor positively perfect. Fully equipped and guaranteed. Only $290 dn. Kelley Kar Co., 1225 S. Figueroa.

CADILLAC sedan, 1928, Model 341, 4-door, 5-passenger, driven only few hund. mi. Will sell at big sacr. Lib. pymts. arrs. $500 dn. 507 S. Flower.

CADILLAC 314 series 5 sedan for quick sale this week. $1550. 1353 N. Vine. GL. 5174.

CHEVROLET IMPERIAL LT. '27
A beautiful car. Has personal care. Sac. today. Only $495. Small down. 18 mo. bal. Hurry & see this barg. 4141 S. Broadway. HU. 7622.

AUTOMOBILES, ETC.—
Miscellaneous
Sedans for Sale —40-D

CHEVROLET 6 landau sedan, 1929, just off showroom floor. Sacr. Lib. terms arrg. $200 dn. 507 S. Flower.

CHEVROLETS, all models, fully guaranteed, br. new tires. Terms to suit. Shrader's, 1111 S. Figueroa. WE. 8766.

CHEV. sed. 1927, orig. paint, $150 down, $30 month for 12 months. Graham-Paige Co., 1223 S. Figueroa.

CHRYSLER '28 72 royal sedan. Can hardly be told from new. Positively perf. thruout. Fully equip. & guar. Specially priced, only $260 down. KELLEY KAR CO. 1225 S. Figueroa.

CHRYSLER '28, 62 landau sedan. Dark blue finish. Run very little, has had best of care. Fully equipped. New car guarantee. A real buy at $210 dn. KELLEY KAR CO., 1225 S. Figueroa.

CHRYSLER 72 Royal sedan, 1928, driven only few mi. Will sell at tremendous bargain. Liberal payments arrgd. $285 down. 507 S. Flower st.

CHRYSLER 72-'28 sedan, $1200. tms. REO MOTORS, 422 W. 12. WE. 5461.

CHRYSLER 75 sedan, $1450. Terms. REO MOTORS, 422 W. 12. WE. 5461.

DE SOTO sedan, run a short time. Attractive discount. WM. E. BUSH, INC. 2027 S. FIGUEROA.

DODGES—DODGES

'28 FAST "4" SEDAN, $185 DOWN

'27 BUS. "4" SEDAN, $145 DOWN

You never saw such astonishing values—the kind of bargains heard about but seldom found; where your $1 is worth $1.50. Listen, you get a car that will give service for years—you can hardly tell these cars were EVER USED—clean as a pin, fully equipped, NEW tires, 4-wheel brakes and we'll take your car in trade. Yes, and give 18 months! COOK'S, 1834 S. Figueroa. Op. eves.

DODGE '28 6 sed. 2300 miles. Perf. Own. leaving. BIG SAC. New car guar. 1638 4TH AVE. EM. 3725.

DODGE spec. business sedan, excellent cond. $400, terms. 1507 Echo Park ave. DR. 9055.

DURANT Special Sedan. 1929 Model. 6 weeks old. New car guarantee. $645. $185 down. 4217 S. Broadway.

ESSEX '28 SEDAN, $195 DOWN.

ESSEX '28-'29 COACH, $189 DN.

ESSEX '28 SEDAN, $185 DOWN.

Talk about new cars? Say, if an Essex dealer owned these three he would sell them for BRAND NEW with a clear conscience — not a scratch to mar the finish, not a spot to dim the beauty of the mohair uphol. They are all fully equipper with bumpers, trunk, new balloons, 4-wheel brakes, too. Yes! We take your car and give 18 mo. COOK'S, 1834 S. Figueroa. Open Sun.

Essex Sedan '29 Type
Run less than 5000 miles perfect in every way. Will demonstrate anywhere. Total price $585. $225 dn. Balance easy terms. Hotel Mayfair Gar., 715 Stewart St. Ask for Mr. Swan's car.

ESSEX 6 sedan, 1928, driven only few miles. Will sell at big sacr. Liberal terms arrg. $165 dn. 507 S. Flower.

FLINT 6-40 Brougham. Had good care. Extras. Sac. $100 dn. 152 W. Pico.

FORD NEW FORDOR
Must sell, best offer takes. No trades or terms. Mr. Lewis, OR. 9718.

FORD, 1929 new Fordor sedan, $100 off list price. No trade in. MI. 6412.

FORD A Sedan '28, $195 dn., guar. Sharder's, 1940 S. Figueroa. WE. 7590.

GRAHAM-Paige '28 sed. Fully equipt. Prac. new. Big disc. AX. 7814.

HUDSON '27 sedan. Blue duco. New India cords. Fully equipped. A guar. family car that will give real service. Just $195 down, balance easy. KELLEY KAR CO., 1225 S. Figueroa.

HUDSON sedans and coupes. Brand new, sacrifice, big discounts, liberal terms, accept old car in trade. F. J. Frederick, 1528 W. 7TH ST.

HUDSON ST. SED. '28. Brand new. Never registered. Equip. $400 disc. HUD.-ESSEX DLR. 1045 S. Figueroa.

Hudson '25 Sed. $165 Dn.
J. W. LEAVITT CO. 500 W. Pico.

HUDSON 4-door sedan, latest '28, everything new, terms, $265 down. Red Seal guarantee. 1140 S. Fig'roa.

HUPMOBILE 8 sedan. Small mileage. 5 wire wheels, many extras. Only $325 down. Balance long time on our own contract. See today. GREER ROBBINS, 1509 S. Figueroa.

HUPMOBILE 6 sedan, latest ser. 1929. Will sell at tremendous sacr. Lib. pymts. arrs. $325 dn. 507 S. Flower.

JEWETT, late '24 de luxe sed. Recond. Sac. Only $85 dn. 152 W. Pico. Op. eves.

JORDAN 8 SEDAN, $685
Absolutely O.K. every way. You must hurry down if you get this car. LORD MOTOR CAR CO. 1226 S. FIGUEROA ST. WE. 3349.

JORDAN 8 sedan, 5-pass. Looks brand new in every way. A real car. $685. Graham-Paige Co., 1223 S. Figueroa.

LA SALLE sedan, '29 series. Brand new, only driven few miles, offered at big discount. Liberal terms. Accept old car in trade. F. J. Frederick, 1528 W. 7TH ST.

LA SALLE sedan, '29 model. This car has run very little and shows positively little use. New car guarantee. Priced low. Only $575 down. KELLEY KAR CO. 1225 S. Figueroa.

LA SALLE Town Sedan, 1928. Like new. Small mileage. GEE, it's beautiful. Will trade. G.M.A.C. terms. HOLLYWOOD CADILLAC DEALER. 6150 Hollywood Blvd. HO. 5143.

LE BARON custom built 5-pass. sedan on Lincoln '28 chassis. Special gearing. Exceptional speed and power. Splendid finish. Mechanically perfect. $3500. Call Terrace 8782, Pasadena for appointment.

LINCOLNS—ALL MODELS

JACK MADDUX SAYS:
"The Best Automobile Bargain on the Market is a Reconditioned Lincoln." 50 cars to select from. Prices range from $695 to $3650. MADDUX-LINCOLN USED CAR DP. 1059 S. Figueroa. WE. 4114.

LINCOLN Le Baron sedan, very latest series '28, brand new, only run few thousand miles. Equipped with every possible extra. Sacrifice, $3585, $985 down. Will accept old car in trade. 542 SOUTH FIGUEROA.

LINCOLN Le Baron sedan, 1927. Run 10,000 miles. Perfect condition. Price $2775. Inquire office of the bldg., 672 S. Lafayette Pk. Pl., ½ block N. of 7th & Hoover. DR. 3727.

LINCOLN LE BARON 2-window, like new, 6 mos. old. Wire wheels, well fenders, trunk rack. Take light car in trade. GL. 5131. Apply 1825 N. Cahuenga before 2 p.m.

LINCOLN (3) Le Baron sport sedan, reconditioned and priced from $2500 to $2850, guaranteed. 1353 N. Vine. GL. 5174.

MARMON '28 68 sedan. Side mount'gs. Rear trunk rack. Run very few miles. Perf. thruout. Fully equip. & guar. A car to be proud of. Only $310 dn. KELLEY KAR CO. 1225 S. Figueroa.

MARMON 68 de luxe sedan '28, brand new only run few thousand miles. Fully equipped. Sacrifice, $1085. Terms $250 down. 542 S. Figueroa.

Nash-Big Discounts
LARGEST STOCK IN SO. CALIF.
ALL MODELS & BODY TYPES.
Prices, $195 To $1500
LIBERAL TERMS. WILL TRADE.
Nash Breyer Motor Co.
Nash Distributors for So. California.
1132 So. Figueroa St.
OPEN EVENINGS AND SUNDAY.

NASH "400" Sedan, '29, 2-door. Like new. Small mileage. India tires, new car guarantee. $325 down. Vermont Nash, 925 W. 40TH PLACE.

NASH '28 ser. Ambassador sed. Low mileage. New car guar. Sac. $1085. Waters Nash, 1224 S. FLOWER.

NASH 2-door sedan, new tires, trunk, low mileage, real sacrifice. 5916 Hollywood Blvd. HE. 1187.

NASH spec. 6 2-door sedan, latest '29 series. Will sell at big sacrif. Lib. terms. $275 down. 507 S. FLOWER.

NASH adv. '28 Ambassador sed. New car guar. $1085. 1224 S. FLOWER.

OAKLAND All-American sedan, very latest '28 series. This car absolutely cannot be told from new. Fully equipped. Will sell $195 down, liberal paymt. F. J. Frederick, 1528 W. 7

OAKLAND All-American sed., latest '28. Biggest steal in city. Terms. $195 dn. JOHN BALK, INC., 1140 S. Figueroa.

OAKLAND '28 landau sed. $1125, tms. Reo Motors, 422 W. 12th, WE. 5461.

OVERLAND SEDAN '24. Mech. O.K. $65 full Price. 40 other bargs. Terms. 940 E. Slauson.

STUTZ
VERTICAL 8
COUPES, SEDANS,
SPORT PHAETONS
AND
VICTORIA COUPES
THESE CARS
MUST BE SACRIFICED AT A
Tremendous Loss
BRAND NEW
CARS
NEVER DRIVEN
SACRIFICED
$695
DOWN
Accept your old car in trade. Greatest opportunity ever been offered in the automobile industry. These cars carry a new-car guarantee.
DALTON'S
542
SO. FIGUEROA
OPEN EVERY EVE. TILL 10.30.

AUTOMOBILES, ETC.—
Miscellaneous
Sedans for Sale —40-D

WORLD'S LARGEST
Nearly New Car Store
SACRIFICING
250 New And Nearly
New '28 And '29 Models
Automobiles
All Makes And Types
WITH 3 DAYS' TRIAL
AND WRITTEN GUARANTEE
Only 20% Down
18 Mos. to Pay Balance
Brand New Cars of Many
Makes At Tremendous
Discounts
S. A. SCHERER
1132 SO. GRAND

Packard Late '27, $1385
Reg. '28—6. Run very little. Luxurious inter. Car in wond. con. Need money. Accept small car trade. Tms. 475 S. New Hampshire. Apt. 309.

PACKARD STD. 8, 5-PASS. SEDAN. Only run 4000 miles. Will be glad to show this car & let you drive it to PROVE ITS VALUE. MUST SELL THIS WEEK. Mr. Southern. Sta. Monica 23232.

PACKARD 6 CLUB SEDAN, '27 series, original finish, elegant rubber and in A-1 mechanical condition. $1585, easy terms. Lynn C. Buxton, 1635 S. Figueroa.

PACKARD little 8 sedan, '29 series, brand new, driven few miles, big discount. Liberal terms. F. J. Frederick, 1528 W. 7TH ST.

PACKARD 6 sed. 1925, 5-pass. beauty, had perfect care. All new tires and every extra. Sacr. Full price $695. Terms or trade. 1911 W. 7TH ST.

PACKARD 8 Club Sedan. Late model. Like new. Good rubber. Only $1650. HOLLYWOOD CADILLAC DEALER. 1401 No. Vine. Op. eves. HO. 5143.

PACKARD club sedan, 1927. Fine condition. $1400. OR. 6722. 165 No. Las Palmas.

PACKARD latest model single 6, 5-pas. sedan, $1950. 1353 N. Vine. GL. 5174.

PEERLESS '29 SEDAN, 6-91—Must sacrifice at once. Cost over $2000. Will take $1675. 6 wire wheels, etc. Run 2000 miles. Never registd. 1228 S. FIGUEROA ST. WE. 3349.

PEERLESS "80" '27 SEDAN—$275 dn. J. W. Leavitt, 500 W. Pico.

PIERCE-Arrow 6-80 sed. Latest series, family car, ev'thing br. new. Worth $1800. Sacrifice, $1085. Tms. $260 dn. JOHN BALK, INC., 1140 S. Figueroa.

PIERCE-Arrow latest 1926 5-pass. sedan, looks like new car, priced to move. Quick $1485. 1353 No. Vine st. GL. 5174.

PLYMOUTH de luxe sedan '29. Brand new, only run few miles. Has wire wheels, every possible extra. Sacrif. $865. $185 down. 542 S. Figueroa.

PLYMOUTH sedan '29 model. Can't tell from brand new. Has every possible extra. Must sell today. $175 down. 1230 SOUTH FIGUEROA.

PONTIAC '27 SEDAN, $170 DOWN

PONTIAC '27 SEDAN, $155 DOWN

Folks! You never saw such clean cars at such astonishing prices offered to the public before. Have new balloons, mohair uphol., bumpers, wings, etc., and furthermore you'd think they were NEVER DRIVEN. Yes! We will take your car in trade. COOK'S, 1834 S. Figueroa. Op. Sun.

Pontiacs—All Models
$475 TO $765
REEVE GARTZMANN, INC.
1201 SO. FIGUEROA.

REO, '29, Flying Cloud Sedan. New car guar. $1650. Tms. Reo Motors, 422 W. 12th. WE. 5461.

REO '28 Flying Cloud Brome., $1300. REO MOTORS, 422 W. 12. WE. 5461.

REO Flying Cloud sedan, $1095. REO MOTORS, 422 W. 12. WE. 5461.

ROAMER '25 SEDAN. A-1 shape. J. W. LEAVITT CO., 500 W. PICO.

STUDEBAKER '27 Dict. sedan, wind wings, rear trunk rack, road lite. New India cords. Perfect thruout. Guaranteed. Only $195 dn. Bal. EZ. KELLEY KAR CO., 1225 S. Figueroa.

STUDEBAKER Dict. sedan. Late '28. This is a real beauty, priced very low. Fully equipped including wind wings & new India cds. Only $235 dn. KELLEY KAR CO. 1225 S. Figueroa.

STUDEBAKER '26 sed. Natural wood wheels. Positively perfect. Mechanically and otherwise. This is a real family car, cheap. Only $155 down. KELLEY KAR CO. 1225 S. Figueroa.

STUDEBAKER Dictator sedan, very latest '27. Red seal guarantee. Brand new India cord tires. Tms. $175 dn. JOHN BALK, INC., 1140 S. Figueroa.

STUDEBAKER '28 Commander Sed. USED ONLY 90 DAYS. $1195. 1820 TOBERMAN ST.

STUDE. late model sedan. What have you of value as dn. payment? Bal. E.Z. terms. 5610 Hollywood Blvd.

STUDE. Comm. sedan, latest '28. Almost new, over $500 below original cost. Tms. $285 dn. 1140 S. Figueroa.

STUTZ vertical 8 sedans, coupes, sport phaetons; '29 models; brand new cars. Willing to sacrifice up to $1400 discount; terms, $585 down; 12 to 18 months to pay. Will accept old car in trade. Easy payments arranged. 542 S. Figueroa st.

VELIE 6 SEDAN, $345
Absolutely O.K. every way. EZ tms. LORD MOTOR CAR CO. 1228 S. Figueroa st. WE. 3349.

WHIPPET 4 sedan, 1928. Also one Whippet 6 sedan, 1928. These cars have been driven only few miles and will be sacrificed at tremendous bargains. Will accept old cars in trade. Liberal tms. arranged. 507 S. Flower.

WILLYS-KNIGHT 6, late model sedan, trunk, extra tires, etc. $295 down. HARVEY GOODWIN, 1215 S. Flower.

WILLYS-Knight sed. 66-A, like new; reg. March, '28. Will sac. Mr. Baugh, 1129 S. Alvarado. Fi. 2936. DR. 5670.

WILLYS-KNIGHT COUPE-SEDAN 1924. Only $95 down. J. W. LEAVITT CO., 500 W. PICO.

WILLYS KNIGHT 1928 SEDAN WILL TRADE AND GIVE TERMS 2027 S. FIGUEROA.

Willys-Knight Sedan
70-A must sacrifice. DU. 0244.

WILLYS KNT. '25 sedan, $195 down. J. W. LEAVITT CO., 500 W. Pico.

WILLYS-Knight big 6 '28 66-A sedan. Sacrifice price. 944 Winfield.

WILLYS-KNT. cpe.-sed., $95 down. J. W. LEAVITT CO., 500 W. Pico.

WHIPPET '28 sedan, $165 down—J. W. LEAVITT CO., 500 W. Pico.

WHIPPET 6, brand new sed. $195 dn. J. W. LEAVITT CO., 500 W. Pico.

Coaches for Sale —40-E

BUICK '27 Stand. 6 coach, had wond. care, low mileage, eqp. like new. $765. THOMPSON DE JARNETTE CO. Dodge Brothers Distributors. 1534 S. Figueroa. Open eves. & Sun.

CHANDLER coach, late '24. Perf. con. Will take $195. Cook's, 152 W. Pico.

CHEVROLET 1927 coach. New gray finish, disteel wheels, fine tires. Chp. J. V. BALDWIN, 1417 S. Figueroa.

CHEVROLET '28 coach. Very fine. J. W. LEAVITT CO., 500 W. Pico.

CHEVROLET—Save $250. Good as new '28 coach; $500, priv. own. OX. 8573.

CHRYSLER 52 coach, late '28. A beauty. Completely equipped and looks like it was NEVER USED. It's a rich green finish with perfect mohair upholstery. Very economical and for a real family car you can't beat it; $165 dn. Trade in your car. COOK'S, 1834 S. Figueroa. Open Sun.

CHRYSLER 1927 coach. That economical & popular 4 that's so hard to get. Shows splendid care. Chp. Tms. BALDWIN'S LOT, 1124 S. Figueroa.

CHRYSLER 60 coach, 1927, driven only few miles. Sacr. Bargain. Liberal terms arrg. $175 dn. 507 S. Flower.

ESSEX coach series '29. THIS CAR A BEAUTY. Fully equipt. A bargain.

No Interest or Insur.
$125 dn., bal. 18 mos. 1201 N. Bdwy.

ESSEX '28 CH. TOTAL PR. $195. INCL. FINANCE CHGS. FOR 1 YR. CARRY ON OLD CONTRACT. FINANCE CO. 2727 S. FIGUEROA.

ESSEX 6 COACH, '28, brand new. $200 discount. Fully equipt. Guar. Hudson-Essex Dlr., 1045 S. Figueroa.

HUDSON coach 1925, $295. Looks & runs like brand new. $100 down & $20 per mo. Corner, 1301 No. Vine.

HUDSON ch. '28. Brand new, $400 discount. Never registered. Equipped. Hudson-Essex Dlr., 1045 S. Figueroa.

JEWETT '25 Coach. Reconditioned. Looks like new. $500. Graham-Paige Co., 1223 S. Figueroa.

JEWETT '26 coach, $550, tms. REO MOTORS, 422 W. 12. WE. 5461.

NASH special & Advance coaches. Best of cond. Will sell cheap on terms. Graham-Paige Co., 1223 S. Figueroa.

NASH advance coach, 1927, driven only few miles. Sacrifice. Liberal terms arranged. $185 down. 507 S. FLOWER.

OAKLAND 6 coach, 1929. Will sell this beau. car at tremendous barg. Lib. terms. $275 dn. 507 S. FLOWER.

PONTIAC coach, very latest series '27. Can't be told from new car. Has trunk, bumpers, every possible ext. $595. $145 dn. 1230 S. Figueroa.

PONTIAC coach, 1st ser. '29. Just like new, except the price. Cash, terms, trade. 807 S. Westlake, Apt. 206.

STUDE. Std. 6 coach, '26. Cheap. J. W. LEAVITT CO., 500 W. Pico.

WHIPPET '27 coach, $125 down. J. W. LEAVITT CO., 500 W. Pico.

Limousines for Sale —40-F

PIERCE-Arrow limousine-sedan, special model '27, run only 10,000 miles. Can be seen Sunday and Wednesday. HE. 1654.

Trucks, Delivery Cars —40-L

STEWART 3½-TON, GOOD CONDITION. 220 N. AVE. 19.

AUTOMOBILES, ETC.—
Miscellaneous
Trucks, Delivery Cars —40-L

STERLING FACTORY BRANCH
NEW 1929 PRICES
INCLUDING 1929 LICENSE
DUMPS, FLATS, PNEUMATICS
AT YOUR OWN PRICE
TRADES AND TERMS
2323 E. 9th st. TR. 0821.

CUT THIS OUT
SEE US THIS WEEK FOR
CLEAN-UP ON DUMPS & FLATS
FAGEOL 770 E. 9TH ST.

FORD roadsters, commercial, with pick-up bodies. Have 2 dandies in wonderful condition. Small dn. payment & terms to suit. DOWNTOWN MOTORS, 1111 E. 7TH ST.

FORD ton trucks. Stake, panel & canopy. 15 panel delivery. All good condition. 430 E. 7th St. ME. 0629.

RECONDITIONED trucks, all sizes. EZ TMS. TRADES. 2325 S. MAIN. MORELAND SALES CORP. WE. 5321.

FORD 1926 1-ton truck, stake body. Good rubber. A-1 mechanically. $75 down. Will trade. 1111 E. 7th St.

REO Speed Wagon '24, stake body, wonderful condition, must sell at once. $195 full pr. 511 E. 5th.

AM. La France & Fageol, both 4-wh. dr. dumps on steady job. Coleman Fageol Co. 2424 Santa Fe. MI. 4533.

CHEVROLET truck, stake body, three months old, make offer. 1125 SO. MAIN. WE. 8825.

FORD screen delivery '27 and panel delivery '26, both thoroughly recond. Small dn. payment. 1111 E. 7 St.

REO '26 two-ton stake body, $875 cash. Almost new. Dual tires. 5418 7TH AVE. VE. 2211.

DODGE late 1925, stake body, good tires, repainted. Mech. O.K. $916. Hollywood Blvd. HE. 1187.

REO Speedwagon. Express body. Can't use. $85 dn. 152 W. Pico. Op. eves.

Trailers —40-M

PIKE TRAILERS, 2, 4, 6 wheelers for sale or rent. PIKE AUTO TRAILER WORKS. 2615 SANTA FE AVE.

Trucks for Hire —40-N

TRUCKS for rent without drivers. 430 E. 7TH. ME. 0629.

Automobiles Wanted —40-P

WANTED At Once. 100 Cars. Cash waiting. Highest prices. Get our bid before you sell. We pay more than dealers.
1140 S. FIGUEROA ST.
John Balk, Oliver Pesel, Martin Flynn

HIGHEST CASH PRICES
PAID FOR LATE MODEL
CLOSED CARS OR ROADSTERS
World's Largest Nearly
New Car Store
WE. 6276. 1132 S. GRAND.

Cash For Your Car
Highest price paid. Free appraisals.
Kelley Kar Co.
1225 S. FIGUEROA. (EST. 1916.)

WANTED FOR CASH
YOUR CAR OR EQUITY.
1820 TOBERMAN ST.

WANTED FOR CASH
Need 50 cars at once. Get our bid before you sell. WE PAY MORE. Harmon & Atwood. 2181 W. Wash'ton.

HIGHEST CASH PRICES
PAID FOR LATE MODELS
CLOSED CARS AND ROADSTERS
YO. 1810. 321 E. Florence at Avalon.

WILL PAY CASH 1929 Buick Master 6, Hup 6 or 8. Must be real bargain, good condition. Address B. box 538, Times Branch.

Want 28 Model A Fords
All types. We pay more. Mr. Ross, J. A. NADEAU CO., 1100 E. Slauson.

WANTED—FOR CASH
100 — LATE MODEL CARS — 100
Free appraisals. Buyer will call. COOK'S, 1834 S. Figueroa. WE. 5031.

DEALERS in used cars, not necessary to travel miles looking for cars, we hold a sale at 1215 S. Flower every day but Saturday. Send buyer.

More Cash for Your Car
BRING IT to us BEFORE you SELL. FRANK LOZIER, 1350 S. Figueroa.

CASH for late model cars or equities, any make or model. D. & D. Motors, Inc., 1032 SO. WESTERN AVE.

WANTED—Buick coupe or similar car. Even trade, Cadillac five-pass. sed. Phone CRestview 3765.

HIGHEST cash prices for late model light cars. We need them badly. 1411 S. Figueroa. WEstmore 6980.

SPOT cash for your car or equity. WE PAY MORE THAN DEALERS. WE. 4739. 609 W. Washington.

WANT coupe or rdstr. Prefer Ford Model A or Chrysler. No dealers. OL. 1191.

WANT best late model sedan $600 cash will buy. OL. 4335.

WANT closed auto for cash, from owner. CA. 4630.

WANTED—Old cars for wrecking. PHONE Midland 2044.

Bodies, Beds, Seat-backs —40-V

SLEEP in your car; any model; new method. Rumble seats built. Newton Holman, 4061 S. Bdwy. AX. 7184.

MOTORCYCLES—
And Bicycles —41

1925 HENDERSON 4, good condition. $125. WH. 8009.

FURNITURE—HOUSEHOLD
GOODS. Sale. Exchange —30

WAREHOUSE SALE—15 very fine eastern made bedrm. sets, twin & full size; also liv. & din. rm. sets, rugs and odd pcs. Less than ½. 2222 S. HOOVER. COR. 23.

WE RENT CHAIRS
dishes, cutlery, etc., for weddings & banquets. 5000 folding chairs and tables. Wheel chairs, desks, cots. Lou Skeels, 1912 S. Main. WE. 6105.

ROSEWOOD card table, 6 rosewood Queen Anne chairs, Duncan Phyfe din. table, 10 English din. chairs, Sheraton sideboard, bric-a-brac, old silver, etc. Oliver's, 225 S. Western.

FOR SALE—7-pc. wal. twin-bed set, box springs, mattresses, gas range, china, tables, rugs, lamps, chairs. No dealers. 1467 Kings Rd., off Sunset Blvd.

GENUINE walnut dining set, 6 upholstered chairs, mahogany library table, rocker & desk, 3 mirrors, ice box. Very reas. Private party. 5803 VIRGINIA AVE.

VACUUM cleaners, all makes; factory rebuilt & guaranteed. $15, $20, $25. Why pay $65? Every cleaner looks & runs like new. Easy terms. $2 down. 1303 W. Washington. VE. 8437.

WHOLESALE location open to you. WE GIVE LARGE CASH DISCOUNT
Allied Furniture, Inc.
957 So. Los Angeles st., cor. 10 st.

FURNITURE very cheap, oak dressers, chairs, tables, small gas ranges. Small H.H.M. safe, etc. Phone VA. 8406 or WH. 8659.

COMPLETE Colt acetylene generator range, complete cost $510. $150 cash. Perfect condition. 1 year old. 13351 Magnolia Blvd., VAN NUYS.

LEAVING for Spain, beaut. Span. & American furn. Must be sold at once. No reas. offer refused. Dlrs., auct., don't call. 1127 So. Western.

ELEG. furnishings of large home, ov.-stfd. wal. din., twin & full bedrm. set, imp. Wil. rugs. Private sale. Dealers, call today. 232 S. Oxford.

HAVE just rented home. Will sell entire contents by the pc. Only those interested in fine furnishings. Ph. for appt. DU. 0699.

I WHITE sale bed & genuine floss mattress, $25; 1 lge. ice box, $20; 1 racer-bike, $10. WH. 9471.

MOHAIR set, rugs, lamps, drapes, range. 1562 W. VERNON. Can rent flat. Dealer, auctioneer, don't call.

SUN Ray gas range, $15; small refrigerator, $9. 333 S. Wetherly Dr., Beverly Hills.

RUGS. Owner must sac. exquisite Chinese, 2 beau. Wil. & 9x12 Scotch chenille. Call today. 3968 Wilsh. Blv.

$10,000 furniture & rugs at ½ price. Moxley Warehouse. 1331 W. Florence ave. (72nd st.)

HIGH-GRADE furn. & rugs. Also 7-rm. stucco home. Own. going abroad. 5260 Townsend, Eagle Rock. AL. 4880.

FURN. 9-rm. home, some unusual pcs. Also exquisite Chinese & Wil. rugs sac. 3968 WILSHIRE BLVD.

MOHAIR set, rugs, lamps, drapes, range. 1562 W. VERNON. Can rent flat. Dealer, auctioneer, don't call.

MOHAIR Chesterfield, set, bedrm. set, walnut Simmons bed, rugs. One Anglo-Persian, etc. Reas. WA. 8110.

RUGS—9x12 Wilton & Domestic Orientals. $125 values cut to $49. Coast Furniture Co., 861 S. Figueroa st.

FURN. of Wilshire home, incl. everything from liv. rm. to kitchen, very reas. 3968 Wilshire Blvd.

ARTISTIC furnishings, 6 rm. flat. Sell cheap. Comp. or sep. Some odd pcs. Sac. at once. 639 S. Mariposa.

VACUUM CLEANER, $15. COST $65. NEARLY NEW. 1215 W. 56TH ST.

2 BEAUT. matched 9x12 Wil. rugs & others, today. 2222 S. Hoover.

GAS ranges, hi-grade samples, slightly damaged. Bargain. 1308 Santa Fe.

O'STUFF. new 3-pc. set, $45. 3-pc., $59.50. Recovering. 6353 Compton av.

FURN., elec. 6 rms. Must sac. Not 2nd hand dealer. 1639 W. Vernon ave.

ORIENTAL rugs, large & small, sac. Priv. party, no dealers. GR. 7536.

THOR electric ironer in perfect condition for sale. TH. 0262.

GAS ranges, $5 up, del., conn., guar. Acme Stove Wks., 2410 S. Main.

FURN. of beaut. home. Used less 1 mo. Dealers, auct. don't call. HE. 6474.

COMPLETE FURNISHINGS of 4 rooms. New, no dealers. Ph. OX. 3038.

SACRIFICE ANTIQUE ORIENT. RUGS. Apt. 106, 153 N. NEW HAMPSHIRE.

FURNITURE—HOUSEHOLD
GOODS. Sale. Exchange —30

O'BRIEN
Furniture Factory
OFFERING ENTIRE STOCK
TO THE PUBLIC AT
Wholesale Prices
810 East 61st Street
BETWEEN AVALON & CENTRAL

EXQUISITE old type Kermanshah about 9x12 appraised at $1200 for $500; pr. tree of life Kermanshahs, about 4x7, beaut. Span. desk, heavily carved worth $375 for $250, dark cherry twin bedrm. set, 14 pcs. incl. box springs & matt. for $375. Dec. twin bedrm. set 10 pcs. Like new, $145. 1281 Warner Ave., Westwood Hills. Ph. Santa Monica 33506.

$150 Span. davenport, ch., snap	$95
$60 9x12 Axminster rug	$20
$100 3-pc. wal. bedroom suite	$55
$35 wardrobe couch	$10
$65 Detroit Jew. gas range, snap	$25
$40 side oven range	$14

ROSSNER'S, 5516 Hollywood Blvd. Nr. Western. Open eves. GL. 7879.

PHONE YOUR WANT-ADS TO THE TIMES. NO CREDIT ARRANGEMENT NECESSARY. COURTEOUS, EXPERIENCED AD-TAKERS, DAY AND NIGHT, WILL HELP YOU WITH YOUR COPY, IF DESIRED. METropolitan 0700.

$110, nearly new elec. washer, bath tanks & heater, cut glass, bric-a-brac linens, bedding, 2 automobiles, in the big furniture action Mon., 10 a.m., 3870 S. Western ave.

GORGEOUS rose Sarouk rug, 12x21, borrowed, can't redeem. No dlrs. WA. 2746.

NEW furn., rugs, etc., at warehouse, reduced prices. 1847 W. Vernon av.

FACTORY sale ostfd. sets. Big discount, real terms. 2509 Central ave.

WESTERN Elec. dishwashing mach., table com., like new, reas. GL. 8513.

CHILD'S wicker wardrobe cheap. 863 S. Gramercy Pl. L car. FI. 0321.

TEA WAGON CHEAP. 836 S. GRAMERCY PL. L CAR. FI. 0321.

BREAKFAST-room set, ivory, table, buffet & chairs, reas. OR. 4233.

LEAVING city, sacrifice four rooms new furniture. 5438½ Harold Way.

FURN. 5 rms. Like new. Sac. all or by pc. Dlrs. Call 1107 W. VERNON.

Furniture at Auction —30-A

AUCTION MON. 10 A.M.
3870 S. Western ave. BIG ALL-DAY FURNITURE AUCTION. Storage & mortgaged goods, CUT GLASS & bric-a-brac from Westlake district home. Dressers, chiffoniers, 4 gas ranges, tables, chairs, beds, overstuffed sets, rugs, rockers, nearly new elec. washer, bath tank & heater, $395 Hamilton Beach carpet washer, punch bowl, glassware, cutlery, silver, drapes, curtains, linens, bedding, mattresses. The auction with 1000 articles. STROUSE-LENNERD CO. Trask, Aucr. AX. 0918.

Furniture Wanted —30-W

WANTED—High and medium grade furniture, single pieces or COMPLETE HOMES, $10 to $25,000. PAY SPOT CASH, take possession at your convenience. I specialize in period furnishings, objects of art, musical instruments. LEWIS S. HART.
WE. 8291. Eve. BE. 3402

We Will Buy for Cash
Furniture of Merit
AND OBJECTS OF ART, RUGS, etc.
Van Keuren Galleries
3763 Wilshire DU. 0120

SELL YOUR FURNITURE AND FURNISHINGS FOR CASH. CALL MRS. GARBER, TR. 6451. No Individual Pieces.

The Frank Meline Co.
706 S. HILL. TR. 6451.

WILL pay HIGHEST PRICES, SPOT CASH for furn., rugs, etc., any amt.
Call HUmbolt 5011
Evenings and Sundays, RO. 8865.

THE Barak Auct. Hse. pays highest cash for furn., rugs, rest. equipment.
CALL HU. 6149
Eves. & Sunday. DR. 0288.

WE are the only firm paying 15% to 25% more for your furniture.
CALL HU. 0260
Evenings and Sunday, 596218.

For Highest Prices
Call HUmbolt 4517
EVE. OR SUNDAY. UN. 9865.

OLD walnut furniture bought, sold, repaired, refinished. Old Walnut Shop, 1320 S. Central, Glendale. Douglas 9251.

COURTEOUS, gentlemanly buyer will call at your request. Cash for any amount of furn. & rugs. HU. 8860.

I PAY more for furn., pianos, radios, bedding, any amt. Make me prove it. A. N. Abell, 1425 W. 24. BE. 3028.

GET THE HIGHEST CASH PRICE for your furniture, any quantity. CALL MR. DODD, HO. 5715.

WANTED, FURNITURE, RUGS & PIANO. WILL PAY HIGHEST CASH PRICES. CALL EX. 3904.

FURNITURE wanted, any amount. We pay more. All cash. HU. 0198. CALL BE. 1936.

YOUNG cpl. furnishing 6 rms. want furn., rugs, silver, china, etc., by 1st. Comp. or sep. pcs. GR. 1584.

WANTED: Furniture, Oriental & Dom. rugs, antiques, piano, silver, linen and drapes for cash. HO. 0221.

DO YOU WANT CASH?
WE WANT FURNITURE
CALL EM. 0138.

WE PAY CASH
for your furniture. Any amount. 1848 W. ADAMS ST. EM. 0138.

WANT $3000 used furniture weekly to supply our trade. Highest possible price. CALHOUN, AX. 3889.

WANTED—At once, furniture, rugs, linens, dishes, etc., complete home. MRS. NASH. WE. 3491.

COURTEOUS, gentlemanly buyer will call at your request. Cash for any amount of furn. & rugs. HU. 8860.

YOUNG cpl. furnishing 6 rms. want furn., rugs, silver, china, etc., by 1st. Comp. or sep. pcs. GR. 1584.

PRIVATE party wishes to buy furn., piano, etc., from priv. home. Will pay cash. EM. 8290.

10 TO 25% more cash than anybody. Any amount. Call HU. 1985 anytime.

PRIV. party must have furn., rugs, linen, etc., cash. BE. 8912. RO. 0760.

Oriental rugs all sizes, cash. Markwell, 505 Foreman Bldg. TU. 9291.

CASH for furn., rugs, any kind, sgle. pieces or quantity. GA. 6757.

JUST arrived, want 4 to 5 rms. of high-grade furniture. May rent. BE. 7045.

YOUNG couple desire to purchase furniture, pay cash. OR. 4971.

WANT furnishings for 15-unit court. Pay cash. BE. 7928.

BUILDER wants furn., rugs, odd pcs., silver, linen, etc. Cash. VE. 1030.

BEFORE you sell your furn. call us. We will appraise it free. HU. 0732.

CALL H. B. NASH, AUCTIONEER. 133 W. 24TH ST. WE. 5491.

Sewing Machines —30-X

SEWING machines, special prices. $6 up. Elec. $20 up. EZ terms. Rents $1.50 per mth. Repairs $1 up. Dolliver & Bros., 1134 S. Main. WE. 5569.

SEW. machs. & pianos bought, sold, repaired; rent from $1 mo. N. W. Fisher, 1006 S. Bdwy. Pl. TU. 5605.

SINGER, D.H., $8 up; port. electric, $15 up; Desk electric, $45, 1 yr. free service. WHITE CO., 917 S. Bdwy.

BIGGEST barg. Singer electrics $20 up. Desk electric, $45; Singers $10 up. HERRICK'S, 432 S. Bdwy. MU. 5191.

MUSICAL INSTRUMENTS—
Sale and Exchange —31

Steinway Used Pianos
Steinway baby grand piano, $550. Steinway Verti grand, $345. Steinway small upright, $175. Terms arranged, or we might rent to a responsible party. We rent pianos as low as $1 per mo. Grand pianos, $5. MUSICAL STORAGE, 913 S. Olive.

GOOD RENTAL PIANOS
$4 A MONTH UP
BIRKEL MUSIC CO.
446 S. Broadway. VA. 1241.

300 PHONOGRAPHS priced from $3 to $75; rent $1 mo. Let all rent apply on buy later. Almost every make included. DANZ, 105 N. Spring at 1st. Open nights to 12 midnight. TU. 1264. MU. 0950.

SLIGHTLY used Steinway grand at a sacrifice.
Westlake Branch
BIRKEL MUSIC CO.
2402 West 7th St.

USED Knabe, Chickering, Steinway grands, upts. Lowest prices. Terms. WHOLESALE PIANO WAREHOUSE. 1234 S. Main St.

KNABE Ampico, period model, for sale or trade, vacant or trust deed. Cost new $3500. Address J. box 247, Times Office.

MARSHALL-WENDELL electric Ampico baby grand. Cost $2100, 1 year old. Will sacrifice for $1500. Mr. Lipman, 2743 W. Pico (in gas sta.)

WILL sacrifice equity in beautiful Steck grand piano, like new. Terms. GL. 5892 or WH. 5629.

$25 cash buys high-grade grand, small bal. easy terms. 1306 Crenshaw, cor. Pico. EM. 1972.

MASON & HAMLIN piano by musician, bung. size, $95. Used. Ask for MISS DOZIER, 913 S. Olive.

BRUNSWICK Radiola superheterodyne 6-tube comb. console, like new, $95. cost $575. 913 S. Olive.

STRING BASS
An old German make, well bit. Lovely tone. Barg. $300. 1144 W. 60 St.

HALLET & DAVIS upright, fine condition at half price. No dealers. WH. 3390.

CHICKERING grand, $395 cash. Tms. Need furn. 1573 S. Oxford.

KNABE upright sell $65. Tms. rent, $250 mo. 2251 Venice Blvd.

VIOLIN — Mathias Albani, copy of Stradivarius, $50. HE. 8187.

SMALL STEINWAY UPRIGHT AT A SACRIFICE. BE. 1773.

PIANO SNAP. Baby grand. Fine make. Price no object. Terms. 2524 6th Av.

MUSICAL INSTRUMENTS—
Sale and Exchange —31

DANZ DAY & NIGHT MUSIC MART
"Piano Bargains Always"
105 N. Spring st., at 1st. Doors open 8 a.m. to 12 midnight. 300 pianos in grand two-day clearance; sale or rent. All used but guaranteed. Chickering practice piano, $49. Pay $1 a week. Knabe cabinet grand $295. Pay $1 a week. Steinway Vertigrand, $395. Pay $2 a week. Kranich & Bach grand piano $195. Pay $2 a week. Player piano with 100 rolls $100. Pay $1 a week. Pianos rented $1 a month up. Free delivery on period rental plan. Trade in your old phonograph, radio or anything of value.
DANZ DAY & NIGHT MUSIC MART
"PIANO BARGAINS ALWAYS"
105 N. Spring st. at 1st. Doors open 8 a.m. to 12 midnight. TU. 1264. MU. 0950.

PIANOS & sew. machs. bought, sold, repaired; rent from $1 mo. N. W. Fisher, 1006 S. Bdwy. Pl. TU. 5605.

VIOLIN, very fine, nice Saxophone, barg. by owner. HU. 7015.

For Rent —31-A

PIANOS FOR RENT, $1 MO.
Free delivery plan. Open evenings. Steinway, Chickering, Starr, Emerson, etc. Apply all rent to buy later. Bungalow uprights $95. Players $165. Grands $295. $5 down. $5 per mo. buys. Starr, 911 S. HILL.

OVER 100 pianos for rent. New bungalow pianos, $1 per week. Small Steinway $3. Chickering $2 per mo. All rental as credit on purchase. YOUELL, 913 SO. OLIVE.

RENT a piano, grand, upright, player. Ask about the period rental plan—save you money. Platt, 832 South Broadway. Open nights till 9.

PIANOS for rent; uprights, players and grands, reas. Only 1 month in advance. SO. CALIFORNIA MUSIC CO., 806 S. Broadway. VA. 2221.

RENT piano, $[illegible] per month. TAYLOR, 924 S. Hill. TU. 3749.

Musical Instr. Wanted —31-W

WILL pay cash for upr., player and grand pianos. BE. 3028 or 9663.

Cash for Pianos. EM. 0174

RADIO EQUIPMENT—
Sale, Exchange, Etc. —37

150 ATWATER KENT RADIOS. BRAND NEW, MODEL 40, COMPLETE WITH ATWATER KENT SPEAKER AND SEVEN TUBES COMPLETE, $123; $5 DELIVERS to your home, long time to pay bal. like rent. DANZ DAY & NIGHT MUSIC MART, 105 N. Spring at 1st. Doors open 8 a.m. to 12 midnight. PH. FOR HOME DEMONSTRATION. TU. 1264. MU. 0950.

1929 8-Tube A.C. Crosley
$85. IMMEDIATE DEL. EZ TERMS. WESENBERG RADIO MUSIC CO. 3913 S. WESTERN. VE. 7929.

10-TUBE SUPER-ELECTROPHONIC LATEST MODEL. BRAND NEW, ALL-ELECTRIC, COMPLETE, UNSURPASSED TONE, MAGNIFICENT CONSOLE, AN UNMATCHED BEAUTY. MUST SACRIFICE AT ONCE. ONLY $79. 1483 W. ADAMS, DEALER, 4 TO 7 P.M.

PHONE YOUR WANT-ADS TO THE TIMES. NO CREDIT ARRANGEMENT NECESSARY. COURTEOUS, EXPERIENCED AD-TAKERS, DAY AND NIGHT, WILL HELP YOU WITH YOUR COPY, IF DESIRED. METropolitan 0700.

$49.50 NOELLEN $49.50
Stands alone and unchallenged as a 5-tube all-electric set. Hearing is buying. Home demonstration. VE. 5759. Op. eve. 3926 S. Vermont ave.

RADIOS, pianos, rent $1 month up on period rental plan. Apply on buy later. Open eves. to 12. DANZ, 105 North Spring St. TU. 1264.

All-Electric $47.50
"THE MUSIC BOX"
1734 W. 7TH. DR. 1117. DR. 1118.

RADIOLA, 6-tube superheterodyne, Brunswick comb. console, like new; $95; cost $575. Storage, 913 S. Olive.

FALCK dynamic, Model 6-A. Practically new. Must sacrifice for cash. Call 10 to 3 any day. 4393 Lexington av.

LIBERAL trade on new Majestic, Radiola or Sparton. Easy tms. Young's, 516 W. Santa Barbara. HU. 7041.

RENT A RADIO—$1 mo. & up. Standard makes. Apply all rent on buy later. 911 S. Hill. Open eve. VA. 0151.

MUST sacr. latest model Kolster Console, 25% less for cash. OR. 3495.

CROSLEY Console, dynamic speaker, a barg. $165. 4156 Beverly. WA. 0255.

KOLSTER, sac. latest console, dynm., new, 25% off for cash. AN. 0633.

6-TUBE SPECIAL console radio at a bargain. 1158 W. 8th st.

CONSOLE, new $99.50, cut to $50. 2812 S. MAIN ST. HU. 1323.

MACHINERY, ALL KINDS—
Sale and Exchange —32

CONTRACTORS' Equipment. We have just taken over through liquidation 50 thousand dollars' worth of Contractors' Machine Shop Equipment, Hoists, Gas Engines, Lathes, Compressors, Drill Steel, Jack Hammers, Centrifugal Pumps, Diaphragm Pumps, Hose, Blacksmith Equipment, etc. GALLAGHER, 328 E. 3RD.

PIPE
250,000 ft. new & used pipe & casing, all sizes, valves & fittings, at great reduction in price. Write, phone or call. Adams Pipe Works, 2025 Bay St. TU. 4361. VA. 0112.

"MEYER MEANS MACHINERY"
MACHINE TOOLS
SHEET AND PLATE
WORKING MACHINERY.
MEYER MACHINERY CO.
1939 Santa Fe Ave. VA. 3762.

2 AIR compressors with tanks. Otis Elevator, complete steam heating plant, fire escape landings & ladders. Office grill work. See A. P. Chain at old City Hall, 232 S. Broadway.

2 AIR compressors with tanks. Otis Elevator, Complete steam heating plant, fire escape landings & ladders. Office Grill work. See A. P. Chain at old City Hall, 232 S. Broadway.

AIR compressor, 2-stage, 800 cu. ft. cap., with intercooler. Excell. condition, exceptionally low priced. Brown Bevis Co., 49th & Santa Fe ave. MI. 5221.

FOR SALE—Cheap, 50 h.p. Chicago pneumatic gas engine, used 3 mos. Make offer. West Coast Glass Co., 3235 E. Slauson. DE. 4234.

REBUILT MACHINE TOOLS
Guaranteed tools, special prices. Easy payment plan.
Palmer Given Co., 2014 Santa Fe.

ELECTRIC MOTORS BOUGHT, sold, rented, repaired. NORTON & NORTON, 1375 N. Broadway. CA. 0484.

AIR comp. $48 up. Pt. guns $5. Jacks, spreaders, buffers, boilers, tire & tube molds chp. 108 E. 11. WE. 8442.

AIR compressors, paint spray outfits. Bought & sold. 2 H.P. 60 gal. $205. 501 W. Wash'ton, cor. Flower. WE. 2202.

AIR compressors, paint spray outfits. Bought & sold. See this ad Sunday. 501 W. Wash'n., cor. Flower. WE. 2202.

MACHINE tools, woodworkers, plumbing and sheet metal machinery. 409 E. THIRD ST. FA. 4621.

DEPENDABLE used machine tools. Modern Machinery & Supply Co. 470 East Third St. TUcker 7345.

$300 for practically new $1200 pump. Owner, Monrovia R.F.D. No. 1, Box 484.

70 EMPTY 110-gal. black iron used drums, I.C.C. spec. Good. Cheap. Address J. box 170, Times Office.

CLIMAX engines. Curtiss compressors. Coast Mchy., 464 E. 3rd. VA. 4871.

MOTORS, buy, sell, rent, exch. Meller Elec. 2404 E. Slauson. DE. 2966.

4 DIE stamping presses, ½ price. Buttress, 1013 E. 8th st. TU. 2351.

BATTERY chgrs. New or used. $25 up. Terms to suit. 108 E. 11. WE. 8442.

OIL well supplies. STANDARD PIPE & SUPPLY CO., 949 Date st. MU. 7242.

ICE MACHINES. ALSO MOVING & INSTALLING. AX. 3886.

MOTORS, buy, sell, rent, exch. Meller Elec. 2404 E. Slauson. DE. 2966.

ELECTRIC motors bought, sold, exch., rep. Motor Shop, 210 E. 3rd. VA. 8876.

JAEGER auto powered woodworker. L. P. Atwood, 613 E. 3rd. MU. 5626.

Machinery Wanted —32-W

WANTED: Diesel engine, marine type, 60 to 90 h.p. Must be A-1 condition and cheap for cash. Vaughn Motor Works, 475 E. Main St., Portland, Ore.

3 OR 5-h.p. auto steam cleaner. Phone DE. 4748.

WANT woodwork combination machine, used, cheap. 776 E. 15TH ST.

MISCELLANEOUS—
For Sale —33

50,000 FEET plaster board $17.50 thou. ft. 2500 rolls roofing 50c & $1 roll. 2000 gal. house paint all colors, $1.25 gal. 800 S. San Pedro, cor. 8th st.

TWO Kohler automatic electric, 110-volt, 1750-watt perfect condition. Price $375 each, cash only. 13351 Magnolia Blvd., Van Nuys.

BRIQUETS. Best briq. fuel. Carbo coke. Coal & wood for grates. Quick delivery. JACQUES. HU. 6374.

ELEC. washers. Easy with dryer; A.B.C., Maytag, others $33 & up. 716 S. Figueroa. TR. 7618. Op. eve.-Sun.

MEAT slicer, Hauser, cost $160. Lge. ice box cost $144. Both new. Sell both for $200. MU. 6642.

EVERYTHING FOR YOUR BUILDING AT LOWEST PRICES. WHITING-MEAD CO., 2260 E. VERNON AVE.

ROOF covering, per roll 34c
CANE BUILDING SUPPLY CO.
329 E. 9th st. cor. Maple. TR. 7943.

ELECTRIC washers, $12-$39; $1 down, $1 wk. 162 E. Vernon. Open eve.

WICKER baby buggy, very reas. Like new. 651 MALTMAN. OL. 9004.

NEW trailers 2 wheels. Ford trunks. WA. 2601.

WARDROBE trunk in good condition, $20. 352 E. 91st.

RARE old Paisley shawl. Sacrifice. WA. 5425.

BUTCHERS' fixtures, no use for them, your own price. 3739 Whittier Blv.

MISCELLANEOUS—
For Sale —33

BRICK, lumber, sash, doors, roofing, tile, brick tile, marble, counters, electrical fixtures, linoleum, steel sash with frames, sandstone. See A. P. Chain at the old City Hall, 232 S. Broadway.

MASSIVE Mosler bank vault. Doors including time clock and burglar alarm system. Also 6 other vault doors. See A. P. Chain at OLD CITY HALL, 232 S. BROADWAY.

BUTCHERS' SUPPLIES
Refrigerators, display cases, meat blocks, cutting tables, etc. SOUTHWESTERN BUTCHERS' SUPPLY CO., 310 E. 7TH ST.

"BOOK of Knowledge" and other sets of books, also lot of fine bed linens at auction Wednesday, 2 p.m. 3311 S. Main.

RESTAURANT dishes, sale or rent. Skeel's, 1912 South Main. WE. 6105.

MUST sell 1400 blankets, 400 folding canvas cots. 3307 S. MAIN ST.

Office, Store Equipment —33-A

Protect Your Records
from fire and theft in Victor Certified
SAFES
A size for every business, large stock of used safes, prices in plain figures. Terms same as cash. Convince yourself, make your last stop on 2nd street. We've got the stuff and the price. We buy, rent and exchange.
Miller Desk & Safe Co.
219 W. 2ND STREET
Free parking, 249 S. Los Angeles st.

DESKS SAFES
CHAIRS, FILES
ENTIRE BUILDING
NEW AND USED
EXCHANGES. TERMS.
SOUTHERN CALIFORNIA SAFE CO.
400 S. Los Angeles St.

MILLER DESK & SAFE, 219 W. 2ND
DESKS, CHAIRS, TABLES
FILES, SAFES
On 2nd st. We claim to have the largest stock in office equipment in the city; just see it and price it.
USED EQUIPMENT
Odd pieces and complete suites to match in high and medium grades, but nicely refinished. Terms same as cash prices; in plain figures.

JOSEPH E. BELLUE
Office Furniture Exchange
All Furniture in A-1 Shape.
No Extra Charge
631 S. Spring—VA. 5305
3RD FLOOR

STORE FIXTURES
AND EQUIP. "DAVIS HAS IT."
Everything for groceries, markets, cafe, delicatessen & drugs. A-1 used, new, factory to you. We have everything; REAL BUYS. TERMS. big FREE PARKING lot. Eves by appt. DAVIS STORE FIXTURE EXCH., 1349 S. MAIN. WE. 9089.

February Clearance Sale
Visit our third floor. Real bargains in Desks, Chairs & Tables, for Complete Office Outfits or Home use. Our Third Floor is filled with unheard-of values in Walnut, Oak & Mahogany Office Furniture. Call KOEPPEL. TR. 6735. L. A. DESK, 848 S. Hill.

DESKS FILES SAFES
3 CARS FACTORY SECONDS
50 walnut & mahog. desks....$25.00
50 solid mahg. & wal. desks. 39.50
WE RENT DESKS, FILES, SAFES
236 S. Spring. Security. MU. 9508.

SHOWCASES, SODA FOUNTAINS, FIXTURES, OFFICE PARTITIONS. Immense stock. Prices right. WEBER SHOWCASE & FIXT. CO. 316-330 S. Los Angeles St. Phone HU. 0490.

ELECTRIC multigraph, printing & ribbon machine, with cabinets & type, for sale $225. Will accept office furniture and-or typewriters to value. Dan O'Hanlon, 309 N. Spadra, Fullerton.

Used Macey & Globe
BOOKCASES AT HALF PRICE
HANSON DESK CO.
913 SOUTH HILL STREET.

HALSTEAD DESK CO.
BUYS, SELLS & EXCHANGES
OFFICE FURNITURE
1326 So. Main. WE. 5385.

RESTAURANT & STORE
Fixtures & equip. New & used. Cash or easy terms. New York Store Fixture Co. 1333 S. Main. WE. 0916.

SHOWCASES, grocery, butcher, delicatessen & restaurant fixtures, new and used. ½ price. 5978 S. MAIN.

SHOW cases, wall cases, tables, store scales, store and office fixtures. Cheap. 530 S. LOS ANGELES ST.

NEED OFFICE FURNITURE
Desks, files, chairs, safes, etc. Cash. No dealers. WE. 8860.

DESKS, SAFES, CHAIRS
We buy, sell, rent, exchange desks. LOU SKEELS, 1912 S. main. WE. 6105.

DESKS, chairs, letter files, other office equipment, slightly used, sell half price. VA. 9895.

USED office furniture and safes. Basement Store—Basement Prices. 420 S. SPRING. TR. 3724.

BARGS. in used office fur., typewriters bought, sold, rented. Western Office Furn. Co., 754 S. Olive. VA. 1801.

FOR SALE—Three 8-ft. coat racks & 2 travelers' trunks. 640 So. Broadway. Rm. 609.

SODA fountain, 9 stools, backbar & carbonator. Will sacrifice. EX. 3904.

MY meat & grocery fixtures at a bargain. Call evenings. FA. 0589.

SAFES—NEW AND USED. TERMS. SHEALY SAFE CO., 946 S. MAIN.

CASH REGISTER bargains. All sizes. 214 E. 9th st. VA. 9221. Easy terms.

SAFE, 46" high, slightly used. Will deliver. $80. VA. 9895.

DRUG store fixtures, showcase & soda fountain at bargain. EX. 3904.

UNDERWRITER'S inspected safe, like new. Reasonable. WH. 6619.

CASH REG'S, absolutely new. Price below wholesale. 227 E. 9th. TU. 7389.

SAFE, $35, in storage. Letter file. Must sell. 923 E 3RD ST. OL. 6472.

FOR sale, taupe carpet, 15x18, fine condition, $25. 311 Story Bldg.

Typewriters and Supplies, Adding Machines —33-B

BURROUGHS bookkeeping machine for $250. We will show you how to adapt it to your line of business. Typewriter Inspection Co., 325 W. Second st.

BARGAINS, "all makes" used and rebuilt, late mod. rented 3 mos. $7.50. WHOLESALE TYPEWRITER CO. 442 S. Spring. ME. 3442.

ADDING, bkpg. machs. & typewriters bot, sold, exch. L. A. Adding Mach. Co., 917½ S. BDWY. TU. 1986.

Clothing, Furs, Etc. —33-D

Coat, Gen. Hudson Seal
Full length. Med. size. Squirrel collar & cuffs. 7 mos. old. Cost $750. Need money. Sac. Must be seen to be appreciated. Morn. or eve. Mr. Walner, 6223 Lexington nr. Vine.

HUDSON seal coat with sable collar & cuffs, worth $600. Will sell $250. Size 42. AX. 4468.

WE pay cash for clothing, furn. & bric-a-brac. Cinderella Shop. HE. 3658.

FUR coat, Siberian squirrel. SACRIFICE. 317 N. Norton ave. HO. 7003.

COATS, 2 spring, 1 winter. Reasonable. DR. 0837, Apt. 4.

GRIZZLY Bear rug, 7x7; Polar Bear, 9x9; perf. cond. Alhambra 578.

VICUNA fur; 5 ft. 4 in. wide by 6 ft. 5 in. long. $130. 2636 S. Grand.

DRESSES, suit, 2 coats cheap, priv party leaving. Size 16. WA. 0265.

FOXES & fur coats, half price, new samples. Rm. 512 Lankershim Hotel.

Jewelry, Diamonds —33-E

DIAMONDS, perfect, half price. Kusel, 307 Stimson Bldg., 3RD & SPRING.

DIA., 1¾ k. Beaut. ring, dia. moun. $100 cash, loan $350. WA. 0265.

Antiques, Art Goods —33-F

INLAID card table, 7 walnut carved straight-back chairs, period Louis XIV genuine Vernier Martin cabinet dining-rm. set, Italian Renaissance; finest in State. Ph. 578 Alhambra.

ART squares, hand painted on satin, for pillows, trays, panels, etc., for sale, $1 each. Remit with address to Artist, 1119-A E. California, Glendale.

Billiard Tables, Supplies—33-L

4 POOL, five 5x10 snooker, two 6x12 snooker, four billiard tables; also lunch counter, back bar, 17 stools, kitchen equipment, 1000 yds. cork carpet, settees, benches, cash registers, showcases, 3 bowling alleys, etc. Must sell at sacrifice. All beautiful equipment. SUNSHINE RECREATION CO., San Diego.

POOL & snooker tables and supplies, new & used. 2104 Maple. WE. 8802.

Lumber, Bldg. Materials—33-K

LUMBER BARGAINS

2x4 & 2x6 O.P.S1E	$22.50 PER M.
1x6 & 1x8 O.P.S1S	$25 PER M.
1x4 O. P. CEIL.	$40 PER M.
1x4 O.P. FLOORING	$40 PER M.

F. O. B. YARD
Woodhead Lumber Co.
WH. 1181. 4800 W. PICO.

BATH tubs $17. Kitchen sinks, $2.50. Gen. Plumb. Supply, 400 E. 9th st.

Houses, Bldgs. to be Moved—33-V

MOD. frame dble. bung. sz. 30x30. Hwd. floors tile bath. 1144 N. Normandie. Will help you finance. Star House Movers, Inc. OL. 1976.

STUCCO DUPLEX 3 years old. Tile baths & sinks, gas radiators, hdw. flrs. 5 rms. ea. 702 S. Gramercy Pl.

4-FAM. flat bldg. 22 rms., about 37x73. 770 Merchant st. ½ blk. W. of Central ave. bet. 7 & 8. OL. 1508.

BOATS, YACHTS, ETC.—
Sale, Exchange, Etc. —39

2 CHRIS-CRAFT showroom boats, never used, can be purchased at a considerable saving.

40 ft. auxiliary yawl just refinished thruout, new motor. Owner anxious to sell. This is a real barg'n.

The above with over 50 real bargains can be seen & inspected at our plant adjoining Calif. Yacht Club.

YACHT & MOTOR SALES CORP.
Berth 192. Box 266
Phone 920. Wilmington, Calif.

WANTED—
Miscellaneous —34

BOOKS BOUGHT
HOLMES BOOK CO.
814 WEST 6TH ST.
TEL. TR. 2285

AVOID THE CONGESTION OF THE TIMES TELEPHONE SWITCHBOARD BY TELEPHONING YOUR SUNDAY ADS FRIDAY OR EARLY SATURDAY. 7:30 P.M. IS CLOSING HOUR FOR ALL CLASSIFICATIONS. METropolitan 0700.

We Will Pay Spot Cash
for your Restaurant Bus.
Phone VA. 2391. J. J. Sugarman Co.

OFFICE FURNITURE, store and restaurant equipment wanted! CASH!
Call HUmbolt 5011

DESKS, CHAIRS, SAFES, FILES. Don't sell, will pay more. Get my price. FA. 8101, ask for cash.

WANTED—Buildings of all kinds to wreck. Black, American Salvage Co., 3400 Central ave. HU. 2772.

RESTAURANT store fixt. Cash reg., etc. Highest prices pd. WE. 0915.

DESKS, 3 flat or roll-top, also files, safes. Cash. Mr. Hirsch. MU. 5606.

RESTAURANT fixt. wanted for cash. Will remove at once. Call EX. 3904.

WANTED—Sled, "Flexible Flyer," today. 2421 Crenshaw Blvd. EM. 4740.

WANT adjustable dress form. Bargain. Good shape. HOlly. 5214.

WANT to rent or buy, Tri-Chest. 1483½ Sunset Blvd. MU. 9822.

SMALL house to be moved on 35-ft. lot in Watts. EL. 3576.

NEED furn. for several offices. Pay cash. MR. WAITE. TR. 3734.

Clothing, Furs, Discarded—34-A

HIGHEST prices paid for men's and ladies' used clothing, men's suits. Single coats, trousers, shoes & hats, ladies' dresses, coats, etc. MO. 4707.

MEN'S USED CLOTHING WANTED—OVERCOATS, TUXEDOS. HIGHEST PRICES. LEVIN, 717 W. 6. MU. 1782.

FOX NECKPIECE, FUR COAT. FOR CASH. TU. 9291.

TOP PRICES PAID for men's used clothing. Call anywhere. CH. 4138.

Diamonds, Jewelry —34-B

DIAMONDS, pearls, gold, silverware and other articles wanted. Top prices paid. MARKWELL & CO. Suite 505 Foreman Bldg. 7th & Hill. TUcker 9291. Formerly in Citizens' Natl. Bk. Bg.

DIAMONDS WANTED
Spot cash. No delay. W. H. Klein, 508 Loew's State Bldg. 7th & Bdwy.

DIAMONDS bought or appraised. 220 W. 5th at 6th flr. R. 612. MU. 6507.

DIAMONDS bought for cash. M. Light, 426 Bk. of Amer. Bldg., 7th & Spring.

SWAPS—
All Sorts —38

ACRES, 20, clear, Hill land, San Fernando Valley for what? GR. 4848.

ACRE, San Fernando Valley; need car, will sacrifice. HO. 3959.

BUNG., new 7-rm. Take late sed. as part. bal. EZ tms. OR. 0310.

BUNGALOW, mod. stuc., Sta. Monica. Want clear lot or ? Burns. FI. 2367.

BUNG., new, 5-rm. stucco. Will take lot, car or what? YO. 4626.

DENTISTRY in exchange for radio, diamond or what? AX. 3241.

EASTMAN folding camera, 5x7, for sale complete or exchange for electric radio. ME. 4330.

EQUITY $2000 in 60-ft. bus. lot, bal. $1000, nr. Olive & Victory, Burbank, for good 6-cyl. sedan. Owners only. P.O. box 274, Burbank.

EQUITY in 5-rm. bungalow, nr. new industr. dist., for cash or ? TH. 8324.

FORD coupe, good run. order for ex. '27 Chevrolet sed. Donahue. DE. 6969.

GAS station, 2 visible pumps, 5-rm. modern house. Repair garage. Fine location. 5-year lease. Big corner. Rent only $100. Good car or cash for rent. Owner. 11353 Washington Blvd.

LOT equities, 3. With fine fruit trees. San Fernando Valley, equity. Sacrifice for cash or ? HE. 0273.

LOT eq. $1300 Westwood dist., trade for closed car. DU. 7934.

LOT clear, San Fernando V. $1000. Want car. 4611 Prospect. 597-878.

MEMBERSHIP Casa Del Mar, also old Mission Gun Club, lower Calif. Want radio or office furniture. HE. 3165.

RADIO, portable, for portable typewriter, car or ? FI. 3943.

RUG, beaut. antique Kilim, 15x8½ ft. Will trade for car val. $600. Address A. box 312, Times Branch.

TILE drainboards & baths for small truck, car, furn. or ? TH. 0137.

HAVE most wonderful & beautiful chicken ranch in Calif. Trade for bonds, stocks, mtges., clear or nearly clear property. Give price & all details on yours. P.O. Box 206. DUARTE, CALIF.

Don't Lose Your Equities
Houses, land, lots, cars or businesses let us help you. Our clients will assume; quick action. Write or see The Fred Hilson Corp., 6th fl. San Fernando Bldg., 4th & Main. TU. 6807.

HAVE most wonderful & beautiful chicken ranch in Calif. Trade for bonds, stocks, mtgs., clear or near clear property. Give price & all details on yours. P. O. Box 206. DUARTE, CALIF.

CLEAR
Two lots 44x150 each, value $2580 each. Want bungalow, duplex or 4-family flat subject to 1st mtg. only. Address J. box 166, Times Office.

Want Eastern Property
For Holly. inc. & home. H. P. Jenkins, 8001 Santa Monica Blvd. CR. 4186.

WANT late closed car. Have 4-room house, bath, etc., on acre at Reseda. Value $4500. Owner, 1238 E. California, GLENDALE.

AT Hollywood Junction, $2500 equity in 4-room completely furnished hse. 2 bedrooms. Garage. View lot. Submit. Phone HE. 7245.

HAVE 2 clear lots 44x125 ea. Huntington Pk. Value $2500 each. Want income to 1st mortgage. Address J. box 182, Times Offices.

PANATROPE with 8-tube superheterodyne in beautiful 2-tone walnut cabinet. Want late model sedan. 740 N. Poinsettia. GR. 2845.

WILL trade good security drawing 8% interest, for fur coat or jewelry. Mrs. Bennett, 1533 N. Edgemont st. OL. 9458.

20 ACRES, $2000, clear. Good alfalfa land with well. Want going business, will assume. Owner, box 6, Roscoe, Calif.

TRADE fine lot at Clear Lake Beach and stock in hotel at Clear Lake for good closed car. Box J, Sierra Madre.

WANT good auto or store stock for double bungalow in South Gate. 9202 Long Beach Blvd.

$1500 EQUITY BEAUTIFUL LOT. Balance $975 at $15 mo. Want car or what? TU. 8476.

PARAMOUNT banjo, Style C, new, for oil stock, piano or diamond. Address K. box 3, Times Office.

CLEAR bung. 6 rms., stucco. New. Nr. Beverly Hills. Want lots, auto or small down payment. CR. 8503.

EASTERN man has good trade for house eqty. or rooming house. Address A. box 306, Times Branch.

5 ACRES of cheap land clear. Will trade for what have you? Address J. box 33, Times Office.

INTEREST, participating in trust held by Bank of Italy for what have you? PI. 2367.

WANT eastern property for Holly. inc. and home. Submit to inc. H. P. Jenkins, 8001 Santa Monica Blv. CR. 4186.

TRADE good Ford coupe and man's watch valued $350 for good closed car. Box J, Sierra Madre.

FOR exchange or sale, steam laundry doing fine business. Want ranch. See owner. 352 WILCOX BLDG.

GREEN Valley Lake lot for house equ. Rm. house or car. WE. 5855.

5-RM. stucco, lot 50x150. Bargain at $3500. Want good auto. GA. 9177.

PRIVATE party has lots & acreage for house eq. or sm. bus. AT. 9061.

HAVE eq. 4-rm. bungalow. Trade for car or cash. TU. 5519.

CAN SWAP OFF YOUR EQUITY—BLAUSTEIN, 304 LISSNER BLDG.

5-RM. BUNGALOW S.W. $4500. What have you for $2200 equity? WA. 4563.

CLEAR acres or lots. Want equity. O. R. DYE, 629 Grosse Bldg. VA. 9783.

SWAP my equity 5-rm. home at Santa Ana for L.A. 5579 Whittier Blv.

DBL. bung., eq. $2500 for what have you? TU. 1780 or eve. CA. 4753.

RENT of beaut. furn. apt., Holly., for cl. late model rdstr. OX. 9988.

2 INC. prop. for trust deeds or mtgs. N. Weaver, 831½ So. Gage st.

TRADE in your old radio on new Majestic. TU. 5429. Majestic Agency.

HORSES, MULES, CATTLE—
Goats, Sale, Exch., Wanted, Etc.

Horses and Mules —43

1 3-YR.-OLD highly bred registered filly just out of training, has never been raced. Also two 2-yr.-old fillies nicely broken, tabulated pedigrees, excellent racing prospects. Will be sold single or all very cheap. Can be seen at 3037 Glen Oak Blvd., Glendale. Douglas 8089-W.

POULTRY AND SUPPLIES—

Pigeons, Rabbits, Bees

Poultry and Supplies —44

LESS THAN BROODING COST
1000 2 mo. accredited W. L. pullets 50c ea. 1000 3 mo. 75c ea. 1000 5½ mo. $1.25 ea. Some laying. Back of 813 W. Victory, Burbank.

2000 2-MO. accredited "AA" W. L. pullets, 50c ea.; 500 5 mo., $1.10; 250 Fontana st., 5½-mo., $1.25 ea. Back of 813 W. Victory, Burbank.

ALL varieties of thoroughbred baby chicks on hand every day.
REDWING HATCHERY
2046 E. Florence, DE. 6393.

R.I.R. baby chicks & B.R. Ev. Sat. $18 100. Best strain meat. Mel-ou Ranch. 4639 Cecelia st., Bell.

1000 PULLETS, A.A.A. grade Fontana strain. 3 mo. Fine condition. Very reas. priced. 804 E. Valnett, Arcadia.

POULTRY WANTED
Highest prices paid. Call anywhere. City Poultry, 2923 S. Hope. AT.6263

POULTRY WANTED — ALL KINDS. Will call anywhere. STAR POULTRY, 1250 E. 22nd st. HU. 0654.

R.I.R. laying hen, mother with chicks. UN. 3772. 1816 W. 43rd Pl.

300 W. L. pullets, 10 mos., beauties, $1.25 each. 8308 Compton ave.

150 W. L. pullets, 10 mo. Beauties. $1.25 each. 8308 COMPTON AVE.

Bees and Honey —44-D

MOUNTAIN honey, 5-gal. tins, 12½ per lb. 107 Country Club Pl. cor. Las Tunas Dr.

PETS AND SUPPLIES—

For Sale, Exchange, Wanted

Miscellaneous —46

KENNELS, ped., reg. dogs. Also large rabbitry, best breeding stock. On blvd. near-in. Good lease. Sacrifice. C. A. Rosell, 1140 W. Main, Alhambra.

Birds —46-A

PARRAKEETS, Finches, Quail, Doves. Bird Wonderland, 15640 Ventura Bl.

Cats —46-B

BEAUT. Red Per. tabby, male. Ped. 6 mo. Sac. 600 N. Gramercy. HO. 3375

Dogs —46-C

PEDIGREED Harlequin Great Dane, 7 months old, female, at a real bargain, wonderful watch dog. Children's friend. 2173 W. 20. RO. 2060.

WIRE FOX TERRIER PUPPIES
Mother by Eastern Winner, father Ch. Reasonably priced. OL. 6826.

PEDIGREED German police dog for sale. Wonderful looking. Apply 1521 So. Western. RO. 1567.

SCHNAUZER puppies, 3 mos. old, $15 and up. 2649 E. Walnut St., Walnut Park. DE. 8524.

MIXED IRISH TERRIER PUPPIES. $5. 1917 LAKESHORE AVE.

BOSTON terr. & toys, all prices. Ped 3 to 6 mo. 3778 2nd ave. RO. 5294.

300 rabbit hutches. Singles & doubles. 50c to $5. 1738 S. 10th ave., Arcadia.

PEDIGREED Boston puppies, 10 wks. old. 8357 W. 4th st. Nr. Sweetzer.

PEDIGREED red Pekingese at stud. 1329 W. 73rd st. TH. 3790.

HOUSES—

For Sale

Miscellaneous —50

A SUPER BUY—TRADE?
10 ROOMS 2 STORIES
5 BEDROOMS 3 BATHS
TOTAL PRICE $25,000

Never occupied. North of Santa Monica Blvd. Romantic Spanish type home on gently sloping view lot. Living room 17x30. Handadzed beamed ceiling, random width floors. Cozy den with tile floor. Master bedroom 17x21 with balcony, 2 cedar closets. 22-foot master bath. Tiled kitchen has elec. refrig., fan, etc. Match this value in north section. S. JEWETT BAINBRIDGE Phone 596-481.

TWO (2) HOUSES AT AUCTION

MONDAY, FEB. 4, 11 A.M.
Sale on premises
945 EAST 11TH STREET

This property is centrally located in INDUSTRIAL ZONE. Large lot; 2 houses rented. Income. TERMS OF SALE, CASH OVER MTG. OF $4000, TO BE SACRIFICED.
DEAN S. BEDILION, Auctioneer.
650 So. SPRING ST. TR. 6865.

GENTLEMAN'S HOME
$50,000 Home for $37,500

MUST SELL THIS WEEK
Hollywood supreme view Spanish home, close to Hollywd. Blvd. & Vine. Highest type building. 10 rms. 4 bedrms. Every modern convenience. Will also sell furniture. Drive on Vine st., 3 blks. N. of Franklin. OWNER. 2110 ALCYONA DR.

!!It's Worth Much More!!

Best buy in years. Eight-room 2-story home on Manhattan near Wilshire. 60 ft. lot. B zone, unrestricted. No setback. Price $12,750. Must be sold this week! Call Mr. Phillips of Mr. Gill.

The Henry de Roulet Co.

WILSHIRE AT WESTERN. DU.4400.

BETWEEN LOS FELIZ AND SUNSET BLVDS.
New six-room Spanish home, on paved street. Gas, lights, sewer, etc., in and paid for. Only 15 minutes from downtown, 10 minutes to Hollywood or Glendale. Near schools. Five cent fare. Only $500 cash. Balance like rent. OL. 4410.

4-ROOM English stucco. Hardwood flrs. $3250, terms to suit. 1 block from red car line. Close to schools and stores. Only a short distance from new General Petroleum Oil Refinery. Wonderful location. Call K. L. Jensen. VAndike 1553. Evenings, THornwall 0448.

Fairfax-Ave. Steal

7 RMS., 3 BEDRMS., 2 BATHS
$7950—$500 DOWN
A wonderful buy on a street destined to be business. Look to future. Live in a good home while waiting. MR. SCHUGH. OR. 1121.

DON'T WAIT
UNTIL SATURDAY NIGHT TO TELEPHONE YOUR SUNDAY ADS TO THE TIMES. DO IT FRIDAY OR EARLY SATURDAY. 7:30 P.M. IS CLOSING HOUR FOR ALL CLASSIFICATIONS. MEtropolitan 0700.

Carthay Center Homes

7 rms., 2 baths. ULTRA MODERN. Have 3 NEW completed houses. I must dispose of at least one immediately. First buyer will receive an absolute bargain. Look at them. 1030, 1067, 1071 S. POINT VIEW.

THREE-room house, east front, lot 50x180, rear yard fenced, large workshop, garage, trees, Concord grapes. Street work finished & paid. Four blocks to Garfield High School, two blocks to health building, three blocks to Whittier Blvd. $1800 cash or $2000 on tms. 511 Ferris av., L.A.

OPPORTUNITY

We have houses & lots in line of Lawndale oil field at old prices. Buyer may make a fortune. TU. 7370. Smiley & Co., 326 Stack Bldg., 248 Inglewood ave., Hawthorne.

$9850

Beverly bungalow, 7 rooms, 3 bdrms. 2 baths. Easy terms.
OPEN DAILY 1 TO 5.

324 So. Swall Dr.

UNHEARD-OF STEAL

12-ROOM WILSHIRE DUPLEX
Only $11,500. Just no. blvd. ½ block to stores, etc. Lot alone $6250. Income $1400. Mr. Kernehan, OR. 1121

$230 CASH—$6500—$65 MONTHLY. Brand new 6-room bungalow in Venice. Near ocean, bus line. Improvements all in. An unusual bargain. Call PAULIN. ORegon 9221.

Real Home and Income

New triplex, one 6-rm., two 5-rm. apts. 4 gars. Latest features. 531 N. Orange Drive. 6% financing.

6-RM. English bung., patio porch overlooking attract. garden, gas-steam heat, block from car, school near; $11,000, EZ terms or $10,000 cash. Owner, AL. 2434.

BELOW COST OF DUPLICATION
146 N. Stanley Dr., Beverly Hills. New 7 large rooms, 3 bedrooms, 2 tiled baths, etc. A bargain for someone. OWNER, WA. 1474.

FORCED to sell, 7 rms., 2 baths, nr. Fairfax, $6850, unit heat, large lot, dbl. gar. 1539 Hipoint St. No trades. Owner, OR. 1166.

OWNER WILL SAC. SPLENDID 9-RM. HOUSE, FINE LOCATION, NR. 4 SCHOOLS, LITTLE CASH. SNAP. 1823 S. BRONSON AVE. EM. 1547.

FINE large res., 4 bedrooms, 1 blk. to Ambassador, heart of greatest apt. activity. $12,500 this week. This is less than lot value. HO. 4996.

3-DAY ESCROW SERVICE

SECURITY TITLE CO.

145 N. BROADWAY. MUtual 4174.

WESTWOOD'S BEST BUY
New 7-rm. Spanish beauty 2 baths. Only $7350. 2236 Parnell ave., west of Fox Hills Studio. S.M. 31676.

$11,000.
WILSHIRE. FURN. HOME
Nr. 3rd st., west of Western ave. Fine home & investment. WA. 1952.

EXCHANGE YOUR BUNGALOW
On Eng. brick 2-sty. on Las Palmas, Hancock Pk. $25,000 & worth it. Call C. C. Goforth. FI. 4667.

LEAVING California. Most attractive furnished bungalow cheap. Good terms to responsible party. 1819 Kenneth Road, Glendale. Call

AUCTION! Fri., Feb. 8, 2 p.m. 215 E. Newmark st., Monterey Park, near Garvey & Russell aves. FI. 2134. C. H. O'Connor & Son, Auctioneers.

9-ROOM house, suitable for income property. 1312 Maycrest ave., Los Angeles. Call VA. 6803.

NEWLY decorated 5-rm. house, level lot, rose garden, fish pond, etc. Sacrifice. 642 Fairview Blv., Inglewood

4-R. HOUSE, large lot, only $2250. $350 cash. Improvements paid. Agent, 305 N. Ave. 50. GArf. 1471.

DUPLEX, clear new, attractive, well-built, close in, conv. loc. 11 rooms, 3 tile baths. Sell or trade. MU. 5123.

HOUSES—

For Sale

Miscellaneous —50

WORDS CANNOT DESCRIBE
the appeal of this charming home. In beautiful Westwood Hills—English farm house type built by a master. Large corner, 7 rooms, 3 bedrooms, 2 complete tiled baths, 2 separate unit furnaces, G.E. refrigeration. Electric vent, steel casement windows, roller screens, steel reinforced foundations. House has 110 ft. frontage. Attractively landscaped. Sprinkler system, rear patio, etc. Drive out Santa Monica or Wilshire Blvds. to Thayer. Turn to corner of Kinnard, 3 blocks north of Santa Monica Blvd. or call OX. 1039. HOUSE OPEN! See today.

SHOW PLACE

OF HIGHLAND PARK
LARGE corner, half block Pasadena ave., beautifully landscaped, large shade trees brick walks, lined with shrubbery, large pool, rose garden etc., place all fenced. 17-rm. house in pink of condition. Ideal location for apartment. Priced at half its value. Sell on reasonable terms. Inquire Mr. Pohrte. 5014 Pasadena ave. GArfield 6210; evenings, GArfield 1831.

8-ROOM LOS FELIZ HOME BELOW COST. JUST COMPLETED OWNER. OXford 5249.

SACRIFICE NEW 5-RM. DOUBLE BEST offer takes it! 855 W. 62 Pl.

West and Northwest —50-A

Slashed To The Core
$950 DOWN $6950
NEW 7-RM. HOME

Owner says sell practically new 7-rm. English home. Can you imagine for this price to get 2-unit furnace, Frigidaire, quarter-sawed oak floors, tile bath room, indirect lighting system?
Well, here it is, all for $6950.
WITH $950 CASH
Balance $65 monthly, including everything.
ROBERT A. KLEIN & CO., INC.
6601 Wilshire Blvd. ORegon 1241.

CONFIDENTIAL PRICE REDUCTION

Beautiful 7-room Spanish HOME with two tiled baths. Unit heat & sunny patio. Situated on corner lot, with walled-in garden, and most unusual garage.
NEAR BEVERLY BLVD.
OWNER, OR. 1211 or OX. 7871

$10 PER MO. Large lots 50x200 and 60x135 feet at beautiful North Hollywood, a short distance from Studio City and New Picture Studios. Close to schools and stores. Wonderful location for investment or home. K. L. Jensen, 326 Wilcox Blg., 2nd and Spring Sts. VAndike 1553. Evenings, THornwall 0448.

WONDERFUL VIEW

Healthful, inspiring, substantial Hollywood home. 2-story stucco, 6 rooms and sun room. Natural rock patio, pool and fountain. All modern conveniences. New. Close in. For particulars Martin Hildinger, HOllywood 1344.

HERE is the best value in city. New. Spanish home, 7 rooms, 1½ baths, ultra modern, electric refrigeration, etc., within 2 blks. of Wilshire Blvd. West of Carthay Center. Full price $8400. Terms. Inspect at 857 So. Bedford St. or phone Mr. Banks. OR. 1191.

BEST buy Los Feliz Heights, wonderful Spanish home, worth $65,000; will take $47,500 this week. Four bedrooms, three baths, exclusive features; view day or night unsurpassed. Beautiful grounds. See 2495 Glendower ave. Owner, R. M. Allan, 801 Bartlett Bldg. TR. 3501.

STOP

BEVERLY HILLS
New 7-room Spanish bungalow, 2 baths, everything installed. $2500 cash. Offer wanted.
316 SO. LA PERE DRIVE
OXford 1259. Beverly Hills.

OPPORTUNITY

We have houses & lots in line of Lawndale oil field—at old prices. Buyer may make a fortune. TU.7370. Smiley & Co., 326 Stack Bldg. 248 Inglewood Ave., Hawthorne.

I PAID $7500

Will sacrifice beaut. English stucco bung. for $6500; $500 cash, tile bath, dbl. garage, fine neighborhood, restricted Pico dist. Lot 51x125. See my agent at 5707 W. PICO.

HILLSIDE duplex, furn., 1 yr. old. For sale by owner, leaving city; live in one, other rents for $50; $3000 cash, balance $50 monthly. Beautiful view, schools and churches. 15 minutes from downtown.
1901 LEMOYNE ST.

WILSHIRE HOME—

CUT TO $10,500. $1000 CASH
3 bedrooms, 2 baths, unit heat; high ground, just off Wilshire Blv. nr. L.A. High and car line. 1015 Keniston ave. OX. 7866.

HOME & INC., ECHO PARK
12-rm. duplex, 3-rm. rear, dbl. gar. Lot 50x120. Income $120 per month. Mtg. $6000. Price $10,500 or best cash offer for equity. Owner's sacrifice. AN. 7488.

ONLY $500 DOWN
An ideal Spanish home, beautiful surroundings, marvelous view, only 15 minutes from downtown. Ten minutes to Hollywood or Glendale. Monthly payments like rent. OL.3111

$7700

For my most attractive new 6-rm. English home, located in Beverly-Fairfax section. OWNER, OR. 1211, or OX. 7871.

Furnished or Unfurnished

By owner, 9 rooms, 3 baths, latest modern conveniences. Just off 3rd st., west of Western.
WAshington 9526. WHitney 5623.

SACRIFICE BY OWNER
438 NO. BEACHWOOD DR.
True Span. st. bung. 7-rm. ¾ blk. Bev. Blvd. 2 blk. Larchmont. NEWEST DECORATIONS. Taken on exch.

BARGAIN HUNTERS AND BROKERS Only $11,000. Tms. Worth $16,000. 7-rm. Spanish bung. 60-foot lot. 833 S. Cloverdale. Open 10 to 4. BEST BUY IN CITY. BAR NONE.

WILSHIRE SACRIFICE

8 rms. furn. Nr. John Burroughs Hi & grade schls. Lot worth price asked. Owner, 732 S. Citrus. OR.6428

FORECLOSURE $3750

5-room, all tile roof, high ground. In L. A. EM. 3565.

BARGAIN HUNTERS & BROKERS Only $11,000. Terms. Worth $16,000. 7-rm. Spanish bung. 60-foot lot. 833 S. Cloverdale. Open 10 to 4. BEST BUY IN CITY. BAR NONE.

MY 7-room Norman-English home, cor. lot. N. Wilshire-W. Hollywood dist. Principals only. Phone for details & appointment. HE. 6143.

7-RM., 2-story Spanish or beautiful corner, pay $2000. A real bargain. Bal. terms. See it. 10801 ESTHER AVE., Westwood district.

IDEAL HOME—CLOSE TO PRIVATE & HI SCHOOLS. 2 blks. S. of Wilshire. 3 bedrooms, dbl. gar. 938 S. TREMAINE. OWNER, WH. 1791.

Estate Must Be Settled

Beaut. 12-rm. duplex now offered at a barg. 1821 S. HIGHLAND AVE.

FORECLOSED—Beaut. new mod. 5 & 6-rm. bungs. Tile bath & sink, all conveniences. $2000 underpriced. Terms EZ. Owner, OR. 5016 before 6

OWNER'S SACRIFICE. SEE TODAY 6436 Lindenhurst ave. 2-story home. Just completed. Up to the minute. Open for inspection. ORegon 1171.

ARTISTIC NEW MOORISH DUPLEX 15 rms., Wilshire dist. Modern, up-to-the-minute. Small dn. payt., bal. suit buyer. 7% int. Owner, OR. 8352.

2-STORY Spanish, must sell. Beautiful corner, 2 baths, $10,500. Pay $1000, bal. monthly. Reynolds, 10524 W. PICO.

ONE of the best built houses in Hancock Park. Cor. lot, 2 baths, 3 bedrms., 2-stories. Price $22,500. Owner, WH. 1323.

8-RM. SPANISH ESTATE near 3 golf courses and Culver's new home. Sacrifice. Castle Heights and Burgen St. BE. 1223.

$1500 LESS TODAY
Beautiful large 7-room Carthay Center bung. 1057 Point View St. Auto considered. Phone WH. 6111, mngs

STUCCO bung., 2 bedrms. & brkfst. nook, 2-car gar. All in first-class cond. Forced to sell, leaving city. HE. 5762. 657 LILLIAN WAY.

MUST be sold to close estate. 9-rm. stucco, 3 baths, unit heat, dble. garage. Location 339 S. Orange Dr. Phone WHitney 6405.

NEW Eng. stucco, 7 rms., 3 bedrms., col. tile bath. Nr. car & bus lines, stores, schools, churches. $60. lease only. 2206 Veteran ave., Westwood.

OWNER. New 6 lge. rms., Spanish, W. Pico dist., best res. sect., near bus and car line. All imp. in. $5950. 1659 ELLSMERE ST. VE. 6484.

CARTHAY, 7 RMS., 3 BDRM., 2 BTHS. $9000. TERMS. Nr. PRUESS RD. & COUNTRY CLUB DR. 1058 S. SHERBOURNE DR. OWNER OR. 2959.

CLEVER new plan, different from anything built. Only $5950. 1620 Holt, Carthay Dist. Bldr., OL. 4392

7-RM. Spanish, tile roof, $7800. Pay $500, bal. arranged, 7% interest. Reynolds, 10524 W. PICO.

NEW Year's bargain, 7-rm. 2 baths, unit heat. 1435 Stearns Dr. nr. Carthay Theater, consider trade.

BARGAIN APARTMENT SITE
UNION "SQUARE" REALTY
2308 S. Union. BEa. 4870. ATl. 6846.

5-RM. stucco, almost built, all improvem. Buy now, choose tints & fixts. Pr. $5250. Small dn. OL. [illegible]

3 BEDRMS., 2 baths, $8950. No. of Pico, Carthay dist. $1500 cash. A steal. Hurry. OR. 9604. 5030 W. Pico.

OWNER OFFERS REAL BARG. 9-rm. home, 123 So. Irving Blvd. See this for yourself. Ph. Mason. AX. 9211.

CARTHAY, 7 rms., sell or trade for smaller house., dbl. or vac. OR. 1916

$3750 FULL price. Attract. 5-rm. stucco nr. Pruess Rd. Own. DU. 5730.

HOUSES—

For Sale

West and Northwest —50-A

FAR UNDERPRICED

Here is a 7-rm. 2 baths, Spanish with large enclosed patio. Priced below cost of duplication. Colored tile baths, stall showers. Sanitas thruout, mahog. trim, unit heat, bedrms. 17x17, large living room, 16 ft. ceiling. Puff shades, sprinkling system. Everything complete. Just off Wilshire Blvd. 824 S. Burnside.
OPEN FOR INSPECTION 2 TO 5.
Or Phone MR. ECKHART. OR. 1271.

REPOSSESSION AT YOUR PRICE

BEAUTIFUL NEW 6-RM. SPANISH NEAR BEVERLY BLVD.
OWNER, OR. 1211 or OX. 7871.

PRICED TO SELL
Lot alone worth $5000. Cut from $10,500 to $8500. Convenient terms. Magnificent view. 2 blks. off Pico, 1 blk. beyond Beverly Dr. 7-rm. bungalow, 3 bedrms., 2 baths, furnace heat, lot 50x135. Mr. Hall, WA.3906 or Mr. Bradstreet, BE. 6151. Brokers solicited.

HANCOCK PARK
FOR SALE BY OWNER
Beautiful mod. cor. home, 7 rms., 3 bedrms. 2 baths. Unit heat; handpainted canvas walls. Exceptionally large living rm., real firepl. Beautiful shrubs. $2500 will handle. Open 9-5. 180 S. Citrus.

$6650. $1000 CASH. 5-rm. stucco. Bev.-Wilshire dist. Lot 50x120. 8911 Beverly Blvd. OX. 5309. Eve. OX.3954

BEVERLY HILLS home for sale or not over $6000 in trade. ½ blk. S. of Wilshire. OWNER. AX. 7817.

BEST BUY, LOS FELIZ DISTRICT. 9-ROOM HOME. SEE THIS NOW. DON'T WAIT. UN. 0160.

FORECLOSING on beautiful mod. 5-R. stucco bung. in Holly'd. Great bargain for quick action. GR. 5498.

OWNER'S sacrifice, 339 S. Citrus. Span. bung. 7 rms., 3 beds, 2 baths, close schools, stores and car line.

LOS FELIZ HILLS. EXCLUSIVE location, 8-rm. semi-Spanish type. No agents. For inf. phone OL. 0254.

8-ROOM stucco double near Washington & West Blvd. $8000. Must sell. 4633 W. Washington. OR. 0705.

REAL buy, 8-rm. Span. stuc. dbl. hd-wd. flrs. tile. dbl. gar., gd. inc. A-1 cond. 852-4 Westmount Dr. AT. 0281.

BEAUTIFUL 8-room house in exclusive district. $28,000. Call GL. 7873 or 515 N. CHEROKEE.

OWNER offers 637 No. Mariposa 2-story 5-room residence. Select neighborhood. $9250. Phone 594-708.

NEW 6-rm. Span., stud. liv.-r., firepl. Frigid. Must sell. Own. OR. 2320.

BY owner, 2 dbl. houses, cor. lot, EZ terms, or exchange. WE 4733

NEW 7-rm. Spanish, 3 bedrms., 2 baths, $10,500, terms. Own. OR. 0200

A REAL BUY, owner. Beaut. 7-rm. home. 2215 3rd ave. EM. 7182.

South and Southwest —50-B

DON'T BUY

UNTIL YOU SEE THIS
5 RMS. $3500
$500 DOWN

$30 MONTH

LARGE BEAMED LIVING RM. WITH STUDIO WIN. INTERIOR STUCCO. HUGE MANTEL. INCH THICK OAK FLOOR.

Arched Dining Room.
Special Flooring.

2 Airy Bedrooms.
Big closets. Lots of shelves.

Sanitas Kitchen and B. N.
Screen porch and garage.

All imp. in and paid for!
Near school and car line.

Too Good to Last

See Owner Today
MR. FRANK
526 S. HILL ST. MU. 7510.

RENT PAYER'S CHANCE
We offer at this time some of the most modern and up to date homes ever built by the largest home builders in Southern California, located West side in Fairview Heights and Viewpark. All assessments are paid. Fully improved streets. Every home has lawn, shrubs in and trees planted. 4, 5 and 6 rooms. Prices and terms to suit you. A car will call for you and take you to inspect these homes. Call MR. ADAMSON for appointment. Main Office, Los Angeles Investment Co., 1016 South Broadway. WE. 0251.

EASY TO BUY
Buy that home now. Here is one priced for quick sale. Total price $4500. Only $250 down, bal. $40 mo. including interest. All improvements in. No assessments. Located on concrete street close to car, boulevards and stores. Beautiful home. Two nice bedrooms, living room, breakfast nook, large kitchen, glassed rear porch, auto. heater. All hardwood floors. Lawn, shrubs now in. Here is an investment and a home. For inspection call Mr. POSNER. WE. 0251. Res. EM. 8076.

Good Buys in Well-Built

4-5-6 and 7-room homes. LOW PRICES & VERY EASY TERMS. ANGELES MESA LAND CO. Ownrs. Tract office 3600 W. SLAUSON AV. VErmont 0140.

BARG. account of sickness, sac. beaut. 6-r. stucco bung., compl. furn., incl. 8-tube Atwater Kent radio; front & back lawn, fruit trees, 30 rose bushes; blk. from schl. 2322 Clyde ave., nr. 5600 W. Washington Blvd.

TAKES $1500 to handle but look what you get. Like new 5-room stucco, has everything. Large lot. Concrete st. Price $4300. Key at 7800 S. Vermont. TH. 3379.

JUST THINK OF THIS

$1700. $400 dn. 4-rm. hse. 65th st. Blk. Vermont. Key, 6812 S. Vermont

7 rooms, 2-story. Lot 50x150. Wide, palm-lined street, 1 block to car and business district. Owner, 1809 W. 49th st. VE. 3568.

STEAL THIS 3-RM. FURN. BUNG. $3500. $500 dn. $30 mo. Inc. all int. Dbl. gar. 50' lot. Paved st. No bonds. Near here. 8451 S. Western. YO.7441

6-RM., lge. well-built stucco, high ground, thoro. restricted; cash bargain or terms. Owner, TH. 6267.

$150 CASH, $3150 total pr. Small mod. home, lg. lot; no assmts. Nr. Vermont. Owner, 9018 S. BUDLONG.

MOD. 6-r. home, bk. r., tile bath, sink, dbl. gar. Nr. schl. $500 dn. EZ tms. 7615 Halldale. Owner, TH. 7538.

5-RM. mod. bungalow, redecorated; dbl. gar. $500 dn. 7%. $5750. 1511 W. 55 st. Key at 1445 W. 55 st.

5-RM. mod. bungalow, redecorated; dbl. gar. $500 dn., 7%. $5750. 1511 W. 55 st. Key at 1445 W. 55 st.

9-RM. modern house. Built-in features. Must sell at sacrifice. Address J, box 94, Times Office.

BARGAIN FOR CASH

Beaut. mod. 5-rm. bung. DR. 6728.

5-RM. mod. house, near Manchester & Broadway. St. assmts. paid. $2750, terms. Nora Hill. 8600 S. Main.

$50 DN., $25 mo. 4-rm., 2 bedrms. Pr. $1850. Nr. car. 7312 San Pedro.

6 RMS. $5500. $500 DN. 130 W. 112TH ST. YO. 6949.

$5250. 6-RM. modern house, 45th st. nr. 2 car lines. Terms. YO. 1314.

NEAR Vermont, 5-rm. house, 61st. $5300. Easy terms. Call TH. 4404.

FINE 7-RM. Home Must Go. EZ. tms. Now Open. 2031 W. 68. VE. 3049.

5-ROOM stucco, up-to-date, price $3500, terms. 8505 S. BROADWAY.

$4250 6-RM. bung., 3 bedrms., near 54 & Western. Forced sale. VE.8782

East and Southeast —50-C

MUST BE SOLD

to settle estate. Make, borrow or steal to get this. 2 houses on 1 lot, 6 & 3 rms., dbl. gar. ½ blk. W. of Avalon Blvd. $5500 takes it. 474 E. 38th. Ph. Executor, OL.5504.

COLORED. $500 dn., price $4800, bal. like rent. 5-rm. modern. Gar. Big lot on 55th st. ½ block of Central. McLaren. 4407 S. Central. AX.1879.

FOR SALE—By owner, 7-room home, near Wrigley Ball Park. Bargain or easy terms. No trade considered. L. J. Muir. MU. 5161.

$2900—4-ROOM, modern, garage. ½ block Whittier Blvd. $100 down, $30 mo. incl. int. 1212 Spence st.

COL. $250 dn. $35 mo. 5 rms. & gar. Lge. lot. $3800. AX.3788. HU.3703-J.

North and Northeast —50-F

5-ROOM Spanish, never occupied, modern. Take big loss, quick sale to close partnership. 10 minutes downtown. Owner, GR. 2555 after 2 p.m.

8-RM. house, lot 50x150, near Brooklyn ave. & State. Only $7000, easy terms. 908 Brdwy. Arcade. TU.6843.

$3500—$500 down. Appeal. 5-rm. stucco, 2 bedrms. 3124 W. Ave. 32, ½ bl. Fletcher Blv. link. Pass. & Holly.

HOLLYWOOD—

For Sale, Exchange, Etc.

SUNSET & Fairfax corner, $525 per ft. Hollywood & Stanley cor. $600 per ft. Forced sacrifice. OX. 2801.

$5500. UNUSUAL level view lot No. of Sunset, adj. Chateau Marmont Apts. Owner. 598-332.

FOR SALE OF EXCHANGE, sacrifice: beautiful Los Feliz Blvd. property. Address A. box 508, Times Branch.

2-FAM. ultra mod. 12-R. Span. dup. Frig. Must sell. Consider tr. 1 fam. Res. nr. Fairfax Hi. Ph. CR. 7780.

BEAUT. 6-rm. stucco $1000 down. Will trade. 612 N. Orlando. 595977.

HOLLYWOOD—

For Sale, Exchange, Etc.

BIG TREES

Do you want a new Spanish, surrounded by trees, 3 bedrooms, 2 baths, gas furnaces, half-inch oak floors, refrigeration, and electric range to be installed on buyer's choice; landscaping, fountain, etc., being installed. $14,000. 3258 Oakshire Dr., out Cahuenga to 3300 blk., then ½ blk. left. OR. 4678.

FOR SALE BY OWNER
Come and see my beautiful home, 5205 Franklin ave. 9 rms. including ballroom, music platform, entrance hall, wrought iron double stairway, very attractive, finest elec. fixtures, beaut. dining rm., large breakfast rm., all tile kitchen, 3 master bedrms., maid's rm., 3 tile baths, all drapes included. A home at a right price. OWNER. 590-020.

WANT duplex or old home on "B" zone lot for $22,000 real equity in fine modern stucco home at 802 N. Kings Road, Hollywood. Corner lot 101x185 ft. One mtg. $16,500. 7%. 3 yrs. Open for inspection daily 1 to 4 p.m. Owner. EM.0813. Eve. WH.3421

Los Feliz District

1970 N. New Hampshire, beaut. Span. 6-R. bung. for sale. Furnace heat, wonder. Yard. 2-car gar. Furn. or unfurn. Convenient to sch. & market. Shown by appt. OL. 6826

SPECIAL BARGAIN

B zone lot 180x51 between Sunset & Hollywood Blvd., just off Normandie ave. 7-rm. hse. & 3 garages. A real buy from owner. $9500. 5126 Harold Way. 598621.

Los Feliz District

1970 N. New Hampshire. Beaut. Span. 6-R. bung. for sale. Furnace heat, wonder. yard, 2-car Gar., furn. or unfurn. Shown by appt. OL. 6826

NEW beaut. Spanish home, 6 rms., big 50-ft. level view-lot; LOS FELIZ dis. Blk. to transp.; close to schools, etc. Concrete strs., undergrnd. conduits. Int. beaut. hand-decorated; tile roof. Sac. $12,500, terms. Own., 591-790.

SACRIFICE beautiful furnished home in Laurel Canyon. 3 blks. off Hollywood Blvd. Beautiful trees & landscaping. $5000 will handle. Phone OWNER, DAYTIME, TU. 5668.

MODERN 8-rm. Spanish home, 2 baths, view day or night, 4 blks. off Hollywood Blvd. & N. Vine. Will sell furn. or unfurn. 2238 El Contento Dr. GL. 1503.

A REAL HOME in exclusive residential section. Close to best schools, near Beverly & La Brea. 454 N. FORMOSA.

$10,000 5-room modern home. Good buy. In good residential district. $3000 cash. Reasonable terms. 6144 Glen Towers. HO. 1567.

NEW 6-room stucco, $7500 (worth $12,000.) $750 down, $75 mo. WOOD, 126 W. 3d st. FAber 5509, or see agent, 11358 or 11610 Ventura Blvd

CROFT & Beverly Blvd., cor. lot suit. for duplex front & rear. $2850 net. All specials paid. CR. 5386.

BEAUT. 9-rm. home. Sacrifice. To close estate. 3250 Waverly Dr., Los Feliz district. Owner, RO. 2432.

WANT single house in exch. for best built dble bungalow. Sanitas thruout. Owner. OR. 1062 morn. & eve.

2 ACRES on Woodrow Wilson overlooking Valley. Priced to sell. Address J. box 248, Times Office.

5-RM. stuc. ½ blk. off Sta. Monica Blvd., nr. grade & hi schl., by owner. $8500. $1000 dn. 1012 N. Ogden.

EXCH. Sac. 12-R. duplex, grand view. Center of Hollywd. Submit. GR.4548

$5800, cash $500, 5-room stucco, lot 45x131. COUCH, Realtor. CR. 8302.

8-ROOM HOUSE, EASTERN BUILT FURNACE. 1800 CANYON DR.

TO LET. Lee on lot for apt. bldg. Heart of Hollywood. OWN. GR. 4548

BARGAIN SHORT LOT $2200
At Fairfax. Owner. 7863 Willoughby.

5-RM. Spanish. $2000 under market. Courtesy to brokers. 1044 Martel.

NORTH HOLLYWOOD—

For Sale, Exchange, Etc.

ONLY $10 MONTH

Beautiful fruit covered 1-4 acre in heart of Studio City, North Hollywood. OWNER. OXford 7851.

WILL sacrifice furnished or unfurnished, equity in 7-room Spanish bungalow, 3 bedrooms, double garage. Leaving city. 4538 Denny ave. No. Hollywood. Ph. 981.

EQUITY 5-rm. stucco No. Hollywood. Inquire 6766 Lexington av. Apt. 4.

BEVERLY HILLS—

For Sale, Exchange, Etc.

$13,500 IS FULL PRICE
8 LARGE RMS. 2 STORIES
4 SUNNY BDRMS. 2 TILE BATHS

ROMANTIC SPANISH. Full handmade. Tile Roof.
LARGE LIVING RM., with Aged Beam Ceiling.
TILED ENTRY HALL, with Handsome Stairway.
MASTER BEDROOM, 13x17½. Lovely Dressing Rm.
VENETIAN MIRRORS. Unit Heat and Elec. Refrig.
CHARMING DEN. Terraced Lawn, enclosed Patio.
ART POOL IN PATIO. A Lovely Home!
Call Miss Cooke, HO. 7901, or eves. OR. 9552 for appointment to see this delightful home.

BUILDERS
Investors-Homeseekers

Exclusive Building Sites in

BEVERLY HILLS

are offered you by the
Frank Meline Co.
at original opening prices.

Lot No. 1.	154x311	$40,000
Lot No. 2.	140x205	32,500
Lot No. 3.	170x170	21,000
Lot No. 4.	110x243	19,750
Lot No. 5.	100x235	16,500
Lot No. 6.	80x170	11,000
Lot No. 7.	75x150	7,700

And other sites as low as $3500.
WALTER R. HOLLAND
The Frank Meline Co.
462 No. Canon Dr., Beverly Hills.
OXford 6171.

CARTHAY CENTER

Completing today brand new typical Spanish home. 8 large rooms, 2 tiled baths, 2-story entry hall, basement with furnaces, elec. refrigeration, 2-car gar., on a high & well-drained lot 52 feet wide facing on a 100-ft. paved street. Sewer, lights, paving all paid for. Has every convenience known. Extra large rooms with hand decorated sanitas. Super artistic & exceptionally well arranged. Close to school, transportation & shopping center. Wonderful neighborhood. I have built more than 250 homes here & this represents all I have learned in home building. The super value will cause you the utmost astonishment. Full price only $18,000. James F. Dickason, Builder. Office 1039 S. Fairfax. OR. 1208.

STOP
ACTION
$15,500

Will buy 12-rm. 2-story duplex. 1st block off Wilshire Blvd. Cost $15,000 to build, lot worth $7000. A rare opportunity for one week only.

Potter & Richards, Inc.

Wilshire Blvd. and Rodeo Drive.
Eve., OX. 1571. OX. 1161.

$150 Per Front Foot

On Doheny Dr. near Beverly Blvd.
THIS IS A GOOD BUY
Call me up and I will tell you why.
MR. WOLFSKILL, with

The Frank Meline Co.

Santa Monica Blvd. at Doheny.
Beverly Hills. OXford 6702.

BEAUTIFUL
2 Story Stucco Home

Just completed. 9 rooms, beautifully decorated, exceptionally lge. rms., 4 bedrms., 3 tile baths, 1 blk. south of Wilshire Blvd. Price $18,500. Owner & bldr. 224 S. RODEO.

REPOSSESSION
8 Rms. 2 Story Spanish

BEAUTIFULLY LANDSCAPED, 60 FT. LOT, NEAR HIGH & GRADE SCHOOLS AND TRANSPORTATION. OWNER ON PREMISES. 208 SO. ROXBURY DR.

For Sale by Owner

824 Benedict Canyon Dr. 14 rms. English residence, 4 bedrms., 3 baths, 2 maid's rms. & bath, chauffeur's quarters in garage. Just completed and open for inspection. Ph. OX. 1415.

HOUSE, Beverly Hills, trade or sell. Most attract. 12-rm. Span. home, finest res. section, 5 bedrms., 3 baths, lge. dress. rm., wall safe, bkfst. rm., din. rm., butler's pantry, hall, liv. rm., library, outs. firepl., etc. Make offer. Take small dn. payt. or some trade. Owner, 10-6, DU. 1770.

TODAY'S BARGAIN

702 N. LINDEN DR.

BEAUTIFUL SPANISH MASTERPC. 9-RM. & QUARTERS. 6 BATHS. TOO MUCH BEAUTY TO DESCRIBE E. W. Hachmuth. OX. 2863. OX.5077

HAVE YOU SEEN IT?
Beautiful 11-room residence, 5 bedrms., 4 baths, large tile patio. Wallace Neff designed. Lot 86x225, entirely walled. Will trade. Owner, 709 Walden Dr. OX. 8967.

BARGAIN. 250 SPALDING DRIVE, facing Beverly High School. 4-family flat, bank mortgage $16,000, 6½%, 5 yrs., just completed, 2 bedrms., 5 closets; 2 tile baths; beaut. dec. Open. OR. 5525.

Beverly Hills Rentals

KENNEDY-PRITCHARD, INC.
1431 Santa Monica Blvd. OX. 5601.

BEVERLY HILLS—

For Sale, Exchange, Etc.

A BEAUTIFUL HOME
Just Finished

AND DIFFERENT

If you are tired of looking at new houses, all built along the same lines, come and see this.

We offer a very attractive home. The last word in architecture and construction. Extra fine bedrooms and baths.

OPEN FOR INSPECTION 11 TO 5.

259 So. Peck Drive.
Beverly Hills.
See W. C. HASWELL.
The Frank Meline Co.
462 No. Canon Dr. OXford 6171.

Here Is A Real Buy

A 2-story Spanish home with 9 large rooms, 4 bedrooms and 3 baths, close to Sunset Blvd. on a large and well landscaped lot commanding a wonderful view of the city, mountains & ocean. Has large billiard & entertainment rooms and many other unusual features. Close to schools and transportation. This home is offered to you at $18,500 by
WALTER R. HOLLAND, with
The Frank Meline Co.
462 N. Canon Dr., Beverly Hills
OXford 6171.

12 ROOM DUPLEX

IN BEVERLY HILLS
Near car line in good rental district. Large lot. Double garage. Now renting $90. Can be purchased for $9500 on easy terms. Owner has too much other property to give this her careful attention. Call MR. WOLFSKILL, OX. 6702.
The Frank Meline Co.
9100 Santa Monica., Beverly Hills.

HOLMBY HILLS ESTATES
THE BLUE BOOK COLONY
HERE IS A GLORIOUS HOMESITE—One to enchant you and your friends. 2.75 acres of ground. Marvelous view of sea and mountains, overlooks L. A. Country Club. Five minutes from Westlake School for Girls. "An Estate Fit For a King." Easy terms. Call Miss Cooke, HO. 7901 or eves., HE. 4974 for further information.

148 & 152 S. ALMONT
Just Being Completed

7 & 8 rms., 2 baths each, patios with fountain, 3 bedrms., fireplace & innumerable modern features to other houses contain, all result of long study & investigation. Very lowest prices & attractive terms. Open. See owner.

BEST BEVERLY BUY
$500 CASH—$60 MO.

$7250 takes brand new 6-rm. Span. bung. Real fireplace. Colored tile bath. Gas furnace, double garage. Don't miss this. Owner lvg. city. 435 So. La Pere Dr. OX. 0059.

We Defy Competition

in residence lot near Sunset. 100x230, at $15,750, for immediate action. V. W. Miller, CRest. 4194.

BEVERLY Hills duplex, an absolute sacrifice. Rented. Cost to duplicate $20,000. 1 blk. from Wilshire. $16,000. $5500 handles. See F. R. Forgey or I. Barrow at once. OX. 2401.

BUNGALOW DE LUXE

New 7-Room Spanish.
Modern to the minute.
133 N. Rexford Drive. OXford 1054.

BEST BEVERLY HILLS BUYS
GEO. E. REED, INC.
PH. OX. 6177

INCOME corner one blk. from Wilshire. 63½x127½. Owner forced to sell. HE. 6479.

LOOK at 722 No. Elm Dr., 2-story, 10-room Spanish home. 5 bedrooms, 5 baths. OX. 1171.

$21,000—Two-story Spanish, 4 bedrms., 3 baths, den. Lot 60x150 at 508 Bedford Dr. Owner OX. 5137.

FOR RENT, 7 rooms, 2 baths, furnace, etc. 459 S. Speedway Dr. OX. 6968.

WILL TRADE eq. in new apt. excellent income. Call owner. OX. 9774.

WESTWOOD HILLS—

For Sale, Exchange, Etc.

FURNISHED or unfurnished, 7 rms. Tile bath 2 bdrms. Breakfast nook. Very latest improvements. Must sacrifice $7500 $2000 down. Furnished, including $2100 baby grand. $11,000. $2000 down. Mr. Lipman, 2743 W. Pico (in gas station.)

BARGAIN. $1500 down $4250 1st mtg. $4750 balance. 10 yrs. to pay. New 7-rm. Spanish. Must be seen to be appreciated. 2135 Holmby ave., cor. Balsam. Owner there Sunday all day. 598939.

MY 5-room home in Westwood. For acreage close to L.A. Owner, L. J. Arthur 2238 Kelton. Phone San. Mon. 31464.

50-FT. lot, 3 blks. from Wilshire nr. University & grammar school high & level. $3200. CR. 3206 or HE. 8834 evenings.

WESTWOOD Hills owner will sac. 100 ft. high residential corner nr. Wilshire Blvd. Call OXford 9809.

MUST sacrifice high residential lot in Westwood $3300. $1000 under market. Phone OX. 1127.

BEAUTIFUL Westwood lot, ocean view, will build home to suit, easy terms. DE. 5110.

CLASSY Eng. brick & stucco bung. We took it in trade & will sac. it immediately. Call EX. 0433.

BEL-AIR—

For Sale, Exchange, Etc.

ESTATE (No. 105.) near 1 acre: $18,000. Call OWNER, TU. 4936.

GLENDALE—

For Sale, Exchange, Etc.

TWO STORY

$9800 $1000 CASH
IN

Beautiful Rossmoyne

On high, tree-covered lot among palatial homes, with unobstructed view of mountains and valley. If interested in a home in exclusive residential section of fastest growing city, allow us to convince you of this value. Open Sunday.

Glendale Realty Co.

131½ So. Brand Blvd.
Douglas 44. CApitol 1218.

UP TO THE MINUTE!

FORCED TO SELL $9850
New Spanish. 3 bedrooms, electric refrigeration, 2 baths. Very easy terms. Open. 1414 E. MOUNTAIN ST. Phone DOUGLAS 5674-W.

SELL FOR LESS

IN BELLEHURST PARK
Your money will buy more in this beautiful 7-room Spanish bungalow. Three large bedrooms, hand decorated walls, two tile baths, large patios. Only $8000. See this house and compare with other value.
W. L. TWINING, REALTOR
108 West Wilson ave., Glendale.
Douglas 6060. CApitol 3295.

FINE 5-rm. modern Span. stucco on close-in through street at 404 Burchett. 1st mtg. $3500.

Will Sacrifice & Accept Small Down Payment

Owner, OR. 1226 or Doug. 8404-W.

OVER 300 HOMES
IN GLENDALE LISTED
Let us show you the best buys out of this large selection. Open all day Sunday.

G. O. RUSSELL & CO.

600 S. Brand Blvd. CAp. 5303

NEW 2 STORY SPANISH

In exclusive Bellehurst Park. 9 rms., 5 bedrms., most modern and artistic. Best day labor construction, only $12,500. Compare with others at $20,000. Terms. A. H. L. Bell, Realtor, 124 W. Wilson. Doug. 4025

H. L. MILLER CO.

Real Estate, Insurance Loans.
212 E. BROADWAY, GLENDALE.
Phones: CApitol 7337, Glendale 853
OPEN SUNDAY

L. H. WILSON, Realtor

INDUSTRIAL AND BUSINESS
1530 S. San Fernando Rd., Glendale
DOUG. 1551. CAp. 1714.

FOR SALE by eastern owner, three high-class pieces of property. Will sacrifice for quick action. No brokers. Address P. H. Leonard, 1405 SO. BERENDO ST., L. A.

NEW Spanish stucco, 7 rms., 3 bdrms., Frigidaire, unit heat, 2 tile baths, lawn, shrubs, etc. Fine location. Only $8150. Terms. SULLIVAN, 112 S. Brand. Doug. 5086.

NEW single apt. 2 beds. Garage. Beautifully furnished. Kelvinators, maid service, right in the center of Glendale. 232 S. Kenwood. Douglas 9433. $50.

SACRIFICE
S.E. corner Pacific ave. & Elk st., 100x125. Owner, 1935 W. 74th st. YO. 7550.

7-ROOM English stucco, 3 bedrooms, double garage, $500 cash, $70 per month pays interest & principal. 936 N. Howard st., Glendale.

COMP. GLENDALE RENTAL LIST. 306 N. CENTRAL AVE. Doug. 9576.

7-RM., Rossmoyne, $6850, $800 dn. C. E. MURPHY, Doug. 2285.

GLENDALE—

For Sale, Exchange, Etc.

NEW 2-STORY STUCCO

FULL RED TILE ROOF
2 TILE BATHS, ELECTRIC ICER
FIVE SLEEPING ROOMS

$10,500—$1500 CASH

EIGHT BEAUTIFUL ROOMS, tiled entrance hall, tiled stairway, large plate window, massive fireplace, all walls beautifully decorated in oil, large living room, light on 3 sides; bedroom with tiled bath on first floor; 3 splendid bedrooms, full-tiled bath, separate tiled shower, 2 porches second floor. Walled patio. Double garage, laundry, lawn, shrubs, sprinkling system. On high, level lot, beautiful view, among Glendale's finest homes. Open Sunday.

Greenlaw Realty Co.

R. N. GREENLAW, REALTOR
148 So. Brand. Douglas 9201.

SAVE $5000!

1929'S BIGGEST VALUE!
1460 E. Mountain st., Glendale
Typical early California home on landscaped corner facing Rossmoyne's finest homes, 9 spacious rooms, 4 bedrooms, tile baths, extra toilet, 3-car garage with apartment above, reduced to $18,000 to move quick. Key at 1420 E. Mountain st. Douglas 5874-W.

FORECLOSURE THREATENS
$3950, $580 CASH
6 rooms, 3 bedrms. H.W. floors. Apt. site lot. Close in. A give-away. Let us prove it. G. L. Chase, 1138 No. Brand, Douglas 3035.

7 ROOMS, $8500, $1000 down, 2 baths, unit heat, electric refr., 3 bdrms., 2 patios. 116 S. BRAND. Doug. 2590.

APT.-House lot, $12,000, $3000 cash, bal. 2nd T.D. MOTZKUS. 221 S. Brand. CA. 6125. Doug. 4494.

FOR SALE—S.E. cor. of Pacific ave. and Elk st. 100x125 ft. Owner, 1935 W. 74TH ST. YO. 7550.

BURBANK—

For Sale, Exchange, Etc.

HAVE 3 more beautiful homes, rightly priced with very low terms in busy Burbank. F. M. Wellington, 1914 S. Olive st. Phone Burbank 408.

ALHAMBRA—

For Sale, Exchange, Etc.

MODERN home, large l.r., d.r. & b.r. Colored tile bath, sinks, two-unit furnace, hardwood floors, gum finish, sprinkling systems, double garage, built for home. At home Mon., Tues., Fri. & Saturdays. Owner, 504 Lindaraxa Park, Alhambra.

THREE bdrm. home, 2 blocks to Main. Owner gone. Sac. $4500. R. H. FRENCH CO. 121 E. Main. Ph.1425.

GREAT bargain, easy terms, 4-rm., Curtis st., Alhambra. TU. 9681.

SAN MARINO—

For Sale, Exchange, Etc.

OWNER must sacrifice beaut. new 7-rm. Spanish home, 2 baths. Occupied about 6 mo. Here is an opportunity to save $4000 or $5000. $2000 down. See this barg. today. FORBES CO., 6 No. Garfield, Alhambra.

SOUTH PASADENA—

For Sale, Exchange, Etc.

$7500. 5 ROOMS and sleeping porch. Large lot, near cars, schools, stores etc. Call Owner, Sterling 9049, for appointment.

EAGLE ROCK—

For Sale, Exchange, Etc.

ASK Ward about 5-rm. modern stucco home on level lot for only $4750. Will swap for lot, smaller house or submit. 4649 Eagle Rock Blvd. ALbany 1614.

WARD says for $400 down and $30 a month you can have deed and title to a lovely 5-rm. stucco home. 4649 Eagle Rock Blvd. ALbany 1614.

SACRIFICE—7-rm. stucco home, beautiful location. Will take clear lot as part payment. Owner going abroad. 5269 TOWNSEND. AL. 4880.

HIGHLAND PARK—

For Sale, Exchange, Etc.

OWNERS SACRIFICE

4-rm. modern bung. Slpg. porch. Terms are given. 1533 Munson, ½ blk. no. of York Blvd. AL. 3432.

$1000 cash buys $3600 equity, 5 rms., bal. $1900. Value $5500. 4903 Eldred st. GA. 3320.

$500 DN. Only $5500. Brand new 2-story stucco, dbl. gar., all imp. paid. Owner, 6035 York Blvd. GAr. 9591.

LOT 65x300, 3 rms. modern, gar. Want offer. G. W. McKEE. GArf. 5696.

SANTA MONICA—

For Sale, Exchange, Etc.

Charles Nielsen, Realtor

SALES & EXCHANGES
728 Santa Monica Blvd. Ph. 25831.

SACRIFICE 5 A. 580 ft. paved st. 8 blks. from ocean. $65 mo. inc. $4000 per A. for quick sale. ME. 1139.

45-FT. lot, S. M. Highlands. G. Bliss. 410 S. Burlington ave.

CITY LOTS AND LANDS—

For Sale —53

Fronts Club Grounds

75-foot frontage overlooking $100,000 clubhouse, golf course, tennis courts, etc., including all club privileges. 45 minutes from downtown $1750; terms. Address K, box 297, Times Office.

DON'T WAIT
UNTIL SATURDAY NIGHT TO TELEPHONE YOUR SUNDAY ADS TO THE TIMES. DO IT FRIDAY OR EARLY SATURDAY. 7:30 P.M. IS CLOSING HOUR FOR ALL CLASSIFICATIONS. MEtropolitan 0700.

SAFE INVESTMENT, SURE PROFIT. La Cienega Blvd. at Melrose. Lot 90x125 with 7-rm. bung. on rear. Rented $65 month. Price $15,000. Terms, $3000 cash, bal. 12 yrs. 6%. Also C zone lot 40x125. Price $5500. Terms, $2500 cash. Bal. 5 yrs. 6%. Owner, HE. 8168.

55x155—$4000
Double Duplex Corner

1 blk. No. of Beverly Blvd., best rental dist. Has alley in rear. Must have action. MR. JOHNSON, ORegon 1121 or WAshington 1725.

$2500
WONDERFUL VIEW LOT
12 minutes from downtown, Hollywood way. Concrete street, ornamental lights, sewer paid for, 5-cent car, near schools. $250 cash, balance three years. OL. 7606.

ONLY 12 MIN. TO YOUR OFFICE
Wonderful view lot surrounded by beautiful homes. 52 ft. frontage, on paved street. Five-cent fare, near schools. Only $275 down, balance 3 years. OL. 4709.

S. W. corner Rossmore & West 6th. 156x300. Will take clear property for equity. Price $78,000; mtg. $40,000. Movement now under way to remove restrictions on Rossmore. Owner, DR. 3727.

48-FOOT DOUBLE FRONTAGE LOT, concrete paved both streets, paid for. Overlooking Silver Lake. Near stores, schools, bus line. Only $275 cash, balance easy. MR. BOTTERELL. OL. 6303.

OWNER'S SACRIFICE
Apt. site 60x135 on Normandie, bet. 5th and 6th. Owner will lease back for one yr. to yield 10% gross. Bank mtg. $12,500. OR. 1220.

TWO choice building lots, one nr. cor. Maple & Pine st., So. Pasadena. Fine neighborhood. One lot, No. 3 El Rita st., Glendale. Will sacrifice for cash. Apply 604 GRANT BLDG. MEt. 2863

BUYERS TAKE NOTICE

Apartment site; great sacrifice; ½ blk. so. of Santa Monica on N. Hobart. AL. 3432. Owner.

VENICE BLVD. NR. WESTERN
Must sell my 40x120 on Venice Blvd. Adj. the S.E. cor. of Gramercy Pl. Pr. $6450 inc. assmts. pd. Only $2450 cash. Own. OR. 1166. WH. 7095.

SOUTH FRONT on 70th st. near Vermont. 50x120. Two 5c car lines. $2500, subject to st. assmt. Terms. GEO. H. PECK, 1364 So. Hill st. WEstmore 6093. Ask for MR. HILL.

PORTLAND owner here to Sunday. Sacrifice 2 W. Jefferson lots, Venice, 125x173; Alhambra 65x110. Terms. GA. 7198.

$5500—60-ft. lot, apt.-flats, near W.L. Park. Some cash or good paper. Owner, 1594 W. 51st st.

BUILDERs, speculators, B zone lot ½ blk. off Pico for $2450. We have some real lot snaps. Call OR. 9604.

PROMINENT intersection, southwest corner 3rd st. & Sweetzer ave. Owner, RO. 5449. GL. 5377.

AT COST BY OWNER, 4 fine bus. lots, Westwood & Burbank; 1 cor. 290 ft. frt. $8995. LEONARD. 595-609.

$1250 eq. in res. cor. 2 bl. S. of Pico Westwood dist. $1050, bal. $650, or good car. Owner, WHitney 5005.

OWNER forced to sac. 5 level lots north of Los Feliz. View of ocean and city. FABER 4567.

$2650—Hollywoodland view lot, conditioned to build. Below cost. All improvements paid. Own. WH. 2420.

A MONEY MAKER
Property between bank and stores. $8000 required. Owner, OX. 2785.

WONDERFUL bargain, business lot, Washington Blvd. nr. Plantation, only $2600. Owner, HE. 6652.

LOT 50x125, located 1607 W. 12 st. nr. Union. Fine apt. site. Barg. Inquire 1752 W. 41st Pl. VE. 7190.

50x134 LOT, $2100, $300 cash, all assessments paid. TH. 4404.

FINE lge. lot, 3-room house, rear. Sacrifice. $3850. 2528 Arthur st.

175 LOTS at $350 per lot. Chas. B. Guthrie Co., Douglas 3737.

40 FOOT BUSINESS LOT. Exposition Blvd. $1950. Owner, EM. 5081.

B ZONE lots, 60x150, loc. 243 S. Hobart Blvd. Mr. Brown, ph. WA. 6822.

$1350 SAC. 75 ft. close in, beaut. view. "B" zone, dbl. front. DU. 0311.

CITY LOTS AND LANDS—

For Sale —53

LOS FELIZ HILLS

GOING FAST
Three outstanding sites still obtainable.

55 feet frontage	$4600
60 feet frontage	5000
93 feet frontage	6000

All view lots.
Improvements all in. Assessments all paid.
WM. MEAD OFFICE
ORIGINAL SUBDIVIDER
3997 LOS FELIZ BLVD.
OLympia 6716.

OUT OF THE FOG BELT
BEAUTIFUL LOT 50x130 ALTADENA near foot of Mt. Lowe overlooking Pasadena, south frontage, clear title. P.E. car to L.A. Wonderful homesite. Will sacrifice if sold before Feb. 15. P.O. box 152, Pasadena. Phone Sterling 2136, Pasadena.

ONLY $240 DOWN
Marvelous view lot, 105 ft. frontage. Near schools, 5c fare. 15 minutes from downtown. OL. 7607.

LARGE court site next to busy intersec., ripe & ready to go. Dirt cheap, wonderful future. J. H. GRAVES. 705 Pico Blvd., Santa Monica.

DOUBLE your money by buying N.W. corner Hoover & Francis sts. 135x100. C Zone. $10,000 below cost. Owner, WH. 1323.

For Sale at Sacrifice

Business lot, Santa Monica Blvd., near Sears-Roebuck. GL. 1503.

SUNSET BLVD. $16,000

50x155. ½ blk. Alvarado. A steal. Ripe to build. 2012 Sunset. DU. 2299

BARGAIN
B zone corner 120x135. $18,000. Al Horowitz, 8963 Santa Monica Blvd. OX. 9804.

STOP, LOOK, BARG. FOR CASH. Either my BUS. or INC. LOT, WELL LOCATED, cars & schls. DR. 3668.

APARTMENT site cheap on Orange St. just off Fairfax, 1 blk. No. Wilshire. Price $5700. Ph. WH. 7017.

COUNTRY CLUB DRIVE
50x140. BARGAIN, $5000.
Mr. Banks, OR. 1191 or OX. 9739.

$8500. APT. house lot 50x128 to alley. Normandie ave. Zone B, 2 blks. Ambassador. POSNER, OR. 1241.

APT. SITE ON T.D. BASIS
$7000 to $55,000. Buyers must be responsible. Ph. for appt. OX. 1953.

50x120. Nr. Pico & Robertson Blvd. Adjacent to Beverly Hills. $2150. Call CR. 4361. Evens, OX. 9862.

BUILDERS, speculators, B zone lot ½ blk. off Pico for $2450. We have some real lot snaps. Call OR. 9604.

SAC. 2 industrial and bus. lots on Banning. Also N.E. cor. on 11th and Los Angeles sts. EL. 3438.

$2100 T.D. LOT. Pay $500 & bal. behind 1st T.D. Reynolds, 10524 W. Pico.

QUICK—$3000 view lot on 35 st., San Pedro for $1600 cash. Fine for court or residence. Evenings, AL. 4350.

APT. site, $6500. Worth $12,000. Blk. from Vine & Sta. Monica. With 7-r. house. Cash only. Hurry. OL. 3722.

VIEW LOTS—LOS FELIZ DIST. LARGE, LEVEL. $5000 TO $14,500. B. Bingham, 510 S. Spring. TU.1763

MUST HAVE CASH. Will sac. my $6000 equity in 2 business lots for $1500. Big profit. GR. 9947.

B ZONE LOT, FINE LOCATION. Builders solicited. Owner, DR. 4476.

W. Hollywood clear business lot, bargain for cash. PH. FI. 2606 eve.

APT. house lot adj. 1168 N. Mariposa ave. $7850. CALL EVES. HE. 5022.

APARTMENT, FLAT PTY.—

For Sale and Exchange —54

AUCTION! Thurs., Feb. 7, 2 p.m. 4-flat & dbl. bung. 3612-18 Emle and 1661 Maltman st., N. of 3500 blk., Sunset. Good income possibilities. C. H. O'Connor & Son, Auctioneers. FItzroy 2134. Inspect NOW!

RENT $185 MONTHLY
$16,500 buys from owner attractive 3-family flat, 634 N. Benton Way. Mrs. Herdt, phone DR. 4790, will show property. Sickness compels sacrifice.

APARTMENT lot, close in; well located: west of Louis Hotel: corner Acacia st. and Columbia ave., north 6th st. J. J. Moore. DRexel 0494.

BUSINESS PROPERTY—

For Sale —55

HOLLYWOOD
BUSINESS CORNER

Can be delivered at a price set by the courts four years ago, which is 2½ times LESS than today's asking price for the other three corners, of this well located intersection. Less than $50,000 will handle.

Joe Host and Associates

250 NO. WESTERN. HO. 4444.

WILSHIRE BLVD.
COURAGE VISION FORESIGHT
THE TOTAL PRICE IS ONLY $18,425 — compare this with any other lot on Wilshire—requires only $3450 cash and semi-annual payments. Lot is 55 by 200 ft. High level ground in rapidly developing district near important intersection. DON'T PASS THIS UP! Call JANSS INVESTMENT CO., HO. 7901, or eves. HE. 4974 for appt.

$3500 CASH

With this amount down you can buy an improved property in the 5400 block on West Adams. Such opportunities are rare. Let us show it to you.

W. M. GARLAND & CO.

Exclusive Agts. FAber 3440.

GOLD Investment Opportunity.
$16,000 Bus. Cor. 60x120.
Near First & Beverly.
Today's most conservative value. $400 f.f. (or $24,000.) This corner will bring $30,000 within 2 yrs. Best buy in entire district. $2500 handles, bal. over 3 yrs. 7%. WHEELER. 253 N. Vermont. DU. 2310.

MIRACLE MILE
OF WILSHIRE

A small cor. on Wilshire Blvd., in this wonderful section, just 4 blks. from Ralph's. Total price $65,000. $23,000 cash, bal. very easy. Call Mr. Lawson, OR. 1271 or OR. 1732.

Wilshire Blvd. Corner

Near LA BREA. 90x230x140.
Real bargain. Call
MISS GALE. GR. 4574.

LA BREA AVE.

80 ft. business lot bet. Beverly & 1st st. A rare opportunity. Ready for improvement. Consider some exch. DANA & EATON, Hancock Park Specialists. ORegon 1251.

CHEAPEST Third st. corner west of La Brea. Big development soon.
CHEAPEST La Brea lot 1st blk south of Beverly Blvd. Hurry!
CHEAPEST Beverly Blvd. frontage, west of La Brea ave.
Jamison Inv. Co., WH.1138.OR.1161.

SO. BROADWAY

Improved business property, well located: will sacrifice my equity for any cash offer within reason. Call owner, TUcker 9384.

COMPARE OUR PRICE
ATLANTIC BLVD. LOT
42x124—$4950
$1000 cash. Improv. in & paid. Absolutely worth more money. Phone AN. 3511 or call 701 Atlantic Blvd.

AUCTION AUCTION
Mon., Feb. 4, 2 p.m. VA. 4551. 5511 S. San Pedro St. Wonderful 4-family flat building with modern conveniences. Business lot 44x135. Willis Land Co. G. M. Banks, auct.

MAJOR corner 75x125 on 2 100-ft. paved blvds. Assess. paid. Populated district. Vicinity 1st Nat. Studios $18,500. GL. 9109.

W. I. Hollingsworth & Co.

Realtors
Hollingsworth Bldg., 6th & Hill.

YOUR OPPORTUNITY

For sale or lease, 200 ft. on Avalon near 64th St. Owner, OR. 8850.

SAC. 8TH ST. COR. 150x120—BARG. Hoover cor. nr. Wilshire, 366x94. Beverly Blvd. cor. 100x120. Real buys. De Mund Realty. WH. 7201.

BUSINESS lot for sale, 51x120, north side Venice Blvd., just west from proposed Broadway. Best offer. Address H. box 133, Times Office.

THE Best Buy on La Brea, near Beverly, only $23,000. Ben F. Walling Co., 101 S. La Brea. OR. 9601.

50-FT. Zone B business lot. Hollywood. $9500. Income $50 per mo. Vacant, ripe for improvement. Call owner Monday. WA. 8062.

SACRIFICE, 2924 SO. WESTERN, 40x130. 7-room house, $8500. full price. Value $14,000. Owner. 1206 CLOVERDALE. OR. 1907.

WILSHIRE BLVD. STEAL
Cheapest business lot $175 ft. foot. MARTIN. CRest. 5105.

BROADWAY NEAR FLORENCE
69x115, $15,000, terms or trade equity. 239 W. Florence. TH. 6234.

FIGUEROA, N.W. cor., just S. Exp. Park. Sacrifice to cover other interest. 534 W. 41st Drive. AX. 1123.

BELVEDERE Gardens, lease or sale, lot cor. Kern & Eagle, suitable oil station or small bus. OX.9946 eves.

FLORENCE BUSINESS NR. BDWY. $4500. $1000 CASH. A STEAL. 239 W. FLORENCE. TH. 6234.

VAN NUYS business lot 100 ft. frontage. Central location. Clear. Terms. 309 N. Cedar, Glendale. Doug. 205-J

WHITTIER Blvd. lot 42½x135, near Atlantic. Price $8000, $2500 cash. $2000 und'prcd. 5761 Whittier Blvd.

FINE brick Hollywood bus. cor. 17% income. Downtown brick hotel sacrifice. TU. 1053.

LARCHMONT cor. for lse. 100x140. apts., stores, wrhse. James Thompson. 589 N. Larchmont. HO. 5453.

BUSINESS lot, 50 ft., ½ blk. E. of Broadway on Manchester. Worth $10,000, take $6500. WA. 6639.

CORNER. Ocean Park Blvd., Clover Field Blv. 145x110. $15,000. BE.7682

25-FT. on Pico, $3000, pay $1000, bal. 2 years. Reynolds, 10524 W. Pico.

BUSINESS PROPERTY—

For Sale —55

BUSINESS lot nr. 11th on Western. Box 165, Rt. 1, Reseda, Cal. Owner.

LGE. Vermont bus. cor. $14,500. $5000 dn. Own. 9018 S. Budlong. TH. 8732

INDUSTRIAL PROPERTY—

For Sale and Exchange —56

4 1-4 A. GLENDALE INDUST. SITE Has industrial trackage, fine st. frontage, close to Maddux Airport and development. Owner sacrificing $8250 per A. Terms.
EDGAR C. LYMAN
144 A. So. Brand, Glendale. Ph. Douglas 292

FOR sale or lease, industrial building, 2500 E. 24 St., 1 blk. e. of Santa Fe ave. Ground 120x155 ft. with trackage. Steel building, 65x145, with two 25-ft. cranes. Ph. MI. 2149.

WESTERN ave. industrial tract. 37,180 square feet for sale or lease for term of years. Cheap. Corner of 2 paved streets, Santa Fe trackage Phone owner. UN. 4795.

$52,500. 135x229. E. Wash. $38,400. N. E. cor. Wash. and Essex, 91x150. $35,000. S.E. cor. 10th & Towne. Ransom. WE. 5802.

INDUSTRIAL LOT close in nr. 31st & San Pedro st. Worth $8000. Only $3750. Owner, GL. 7064 or GL. 1182.

$7000 SAC. 160x160, fine location. Address J, box 138, Times Office.

FOR small factory sites see FOWLER. 1409 Central ave. WE. 6083.

INCOME PROPERTY—

For Sale —57

Administrators
SALE
Estate Of
Mary T. Goldman Franks

S.E. corner 53rd and Hoover. Improved with store and 4 bungalows. A small amount of cash will buy the equity in this property and the INCOME WILL PAY OFF THE BALANCE.
Also
Double bungalow on large lot with 4-rm. bungalow in rear. Present income $110 monthly. This is located at 1045 N. Martell, just south of SANTA MONICA BLVD., between LA BREA AND FAIRFAX. Go out and see these properties and MAKE US AN OFFER, as they must be sold to close estate.

ORLOW N. WALLA & CO
1720 West 7th Street
Courtesy to brokers.

Hollywood Supreme

The most costly and artistically constructed apartment bldg. on the Pacific Coast. Exquisitely furnished. 100% occupied, with waiting list. The highest yield of its class in L.A. It has location preferred—a PRIDE! A JOY. Investigate.

Joe Host and Associates

250 N. WESTERN AVE. HO.4444.

DESPERATE

Fine stucco flat, lot alone worth $20,000. Size 60x170. Income unfurnished $220. Fine renting section. Beautiful surroundings. $15,000 1st loan, flat 3 years. 7%. $4500 cash & a high-grade enclosed car buys. 525-529 N. Kenmore. Some steal. Worth $30,000. See Harry C. Lee, 4900 Sunset Blvd. OL. 7405.

BUY THIS
UNIQUE PROPERTY
YOU SET THE PRICE!
AUCTION! Thurs. Feb. 7, 11 a.m. 6012 BARTON AV. 4-rm. & 3-rm. bung., excel. "B" zone lot, 50x135, 1 blk. east of VINE—4 blks. N. of Melrose. C. H. O'Connor & Son. Auct. FI. 2134.

NEW DUPLEX
North of Wilshire
Near Carthay Center

Ultra modern 14 rms., 4 tile baths, elec. refrig., unit heat. Beautifully decorated. No agents. OR. 9703.

IF you have $50,000 available cash (no trades,) I can positively show you the biggest income-producing property in the Wilshire-Hollywood district. $50,000 sure profit inside of 12 months. RALPH E. FORD, (formerly Ford & Becker.) 3757 Wilshire Blvd. FI. 2121.

BIG SACRIFICE

DON'T MISS THIS
If you have $4000 in cash, can positively show you 40% net income on 7-unit bung. court. Hollywood. Income $275 mo. Owner, OR. 1156.

Wilshire Blvd. Lot

50x150 to alley. Nr. Burlington. $30,000. Act quick. Make $10,000 in 18 mo. Inc. now $125 mo. DU.6523.

Florence Ave. Business

Nr. Vermont. 4 rentals on 1 lot. Income $100 mo. $9000. $1500 dn. Consider home or sml. inc. N.W. part of city. 4800 S. Figueroa. AX. 6829.

New 4 Family Home

20 rms., 4 baths, unit heat, refrig. Mahog. fin. 5 garages. Income $245 mo. Little cash. J. T. CONNELL. OR. 1255.

MUST SAC. DUPLEX

NEW, 14 rooms, 4 baths, in Wilshire dist. 4 garages. Partners disagreeing. Must sell quick. Income $215 mo. OWNERS, RO. 3179.

OWNER & builder offers highest type duplex, 14 rms. 230 Lasky Dr., near Beverly Hills High School. Will make attractive price on cash basis or will take clear lot. Open for inspection. Leased. OX. 4906.

$20,000 CASH HANDLES. $14,580 annual income, ultra-modern Spanish apt. in heart of Hollywood's beautiful residential dist. Consider some trade. 1226 HAVENHURST DRIVE. OWNER. Apt. 7. CR. 6124.

BUNGALOW COURT, BARGAIN
9-unit, close in, modern stucco, fur. All doubles. Inc. $3600 yr. Want lots or bungalow and cash for $20,000 equity. Phone VA. 2786.

CAMP court, modern stucco. Furnished, laundry & bath. lot 120x128. Room for 8 units more. Terms to suit. Will take some trade. Inquire at 8505 S. BROADWAY.

$1500 MO. INCOME

For sale or trade. New brick 30-apt. bldg. Beaut. furn. Present inc. over $1500 mo. Call Owner, RO. 6124

3 NEW 7-rm. duplexes. The last word in beauty & conv. See them. ½ blk. S. of Bev. Blvd. and Harper ave. Harrington Bros., Owners & Builders. OR. 0200.

AUCTION THURSDAY, Jan. 31 at 2 p.m. Finest apt. house site in city, with good 8-rm. house. 1806 So. Harvard, ½ blk. N. Washington car line.

WONDERFUL 16-room duplex, income $275 per month. Wilshire district. Each duplex has 8 rooms, 4 bedrooms, 3 baths. Unit heat & Frigidaire. $27,500. Owner, OL. 7492.

BEAUTIFUL 14-rm. duplex in Wilshire-Fairfax, now under completion. Price will surprise you. Courtesy to agents. OR. 6760.

$31,500 8 FLATS $31,500
NEW CORNER NEAR OFFICE
S. A. GREENLEE CO., INC.
5314 Wilshire Blvd. ORegon 1188.

OWNER

Brand new strictly mod. 10-unit apt. 3 rms. each. N.W. 213 N. Alvarado.

HAVE 2 20-rm. 4 flats, W. Wash. dist. Sell one below cost for cash to mtg. No agents. No trades. Need cash. OR. 8101.

SNAP—Forced to sell 7-rm. bung. & new 5-rm. stucco, on 50x181 ft. lot. $127.50 mo. income. B Zone. Apt.-hse. dist. Easy terms. Ph. 598-300.

CURSON B zone lot, near San Vicente. Cash sacrifice. Owner, 945 Harcourt. WH. 7338.

DOUBLE STUCCO BUNGALOW
Leav. city. Must sac. Always rented. Bargain at $7000. 152 W. 70th st.

DUPLEX, 5 rms. each; must sell, owner going east, $2500 equity for $800 cash or diamond ring. DR. 6692.

4 RENTAL GROUP—4 garages, stuc. high-class prop. Fine N.W. district. Sacrifice for cash. Owner, DR. 8523

DOUBLE bung., well loc., high lot, S. west. Income $95 mo. Cheap for cash or trade. HU. 2252. OR. 5538.

SPLENDID INCOME PROPERTY, direct from owner. Must sell on account of sickness. Phone FI. 1066.

FORECLOSURE SACRIFICE
New 20-rm. stucco flat. L.A. Hi. district. $15,000. Terms. OR. 5118.

FOUR-family flat, all rented, opposite L.A. High School. Modern thruout. Sacrifice. Small cash. TU. 7191.

$20,000 SPANISH duplex, 6-7 rooms, unit heat, 1st mtg. $10,000. Cash $10,000. Open. 935 S. Sycamore st.

NEW 10-rm. Spanish stucco dbl. and home in rear. 3 gar. All impvmts. $10,500. By Owner. 1616 W. 85 st.

8-R. dbl. & 4r. rear, dbl. gar. Lot 50x130. Inc. $100 mo. 2 blks. Vermont & schls. Owner. 1206½ W. 60th Pl.

FINE 4-family flat in Hollywood. Income $170 per mo. Mtg. $13,500. $1500 takes my equity. HE. 1568.

CLOSE-IN properties. Fortune later. McGarry, Owner. VA. 5294.

INCOME PROPERTY—

For Sale

GLENDALE'S FINES
Apartment Bldg.
Two-story brick with full
ment garage. Best residential
hill dist. on carline. No va
Income $11,000 per year.
elaborately furnished. Price
Equity $80,000, subject
straight loan 2 years. Shown
pointment. Courtesy to agen
HARLEY G. PRESTON
OWNER AND BUILDE
311 S. Central ave., Glend
PHONE DOUGLAS 111
New And Gilt-Edged
14-room duplex. Nothing
Just completed. $21,000.
part payment. Will rent $10
or lower. See this. OX. 4411.

SUBURBAN PROPERTY—

For Sale

FINE acre, new Spanish stu
rooms, gas, elec., tile bath,
garage, corner, both streets
No city tax, easy terms.
McMICKENS REALTY
1206 So. Baldwin ave., Arca
10 ACRES FOR DAIRY. MIL
half north of Baldwin Park
sell for $400 per acre
J. C. Naylor Owner, 328 West
ley Blvd., Alhambra. Phone
BEAUTIFUL VIEW LOT
In San Mareno, 60x175, all
ments. Reasonable for cash
0495.
NEARLY 2 acres, 375 ft.
right in ROSEMEAD.
forced sale. BLUE REALTY
2000 Valley Blvd. ROSEMEAD
LEVEL HILLSIDE VIEW LOT
miles from Hollywood, elect.,
roads, trees. $10 cash,
PARK MODERNE. TU. 9784.
10 ACRES for sale with good
ings. Water for irrigation.
come. Lucile Ray, Rt. 1,
Ben Lomond ave., Covina.
1½ ACRES, mod. hse., chick
on a main st., Baldwin Pk.
$2200, will sell for $600.
Alhambra 4284-J.
½ A. or 1 a. 5-rm. mod.
chicken eqpt. Bargain. Owner
ing. 956 Bleeker st., Baldwi
HILLY acreage, oil possibiliti
to Los Angeles. $20 per acre
dress A. box 417. Times Bran
SUNLAND AVOCADO ACR
Wholesale price. Homestead
Home Extension. 309 Arcade

Hawthorne

6-RM. stucco. Lge. lot. 767 E.
chusetts st. Owner. EL. 3376.

La Canada

QUARTER 1-3, 1-2 & acre
sites. All improvements in.
sessments. Trees, shrubs. $16
BEN MELON, Tombolea Lane
Michigan ave., off Palm Dr.
Canada. Daily and Sunday.

Lawndale

CORNER lot, hse., gar., Lawnda
field. R. J. Brown, 111 S.
Ave., Redondo Beach.

Palos Verdes

SACRIFICE, finest lot near La
400 feet elevation, 1000 squar
of view. TR. 3448.

Montebello

SACRIFICE lot 42x135 Whittier
frontage near Garfield Ave.
18 St., Montebello 365.

San Fernando Valley

AUCTION
TUESDAY, FEB. 5TH, 2:00 P
5515 LONGACRE A
Very fine and well improved
Fernando Valley ranch,
1½ acres, 5-room modern
bungalow, garage, 500-capacit
house, packing-house, garage
sorted fruit trees, water
each row. Income last year
$3000. A going concern.
CASH above bank loan
$2000. 1-4 mile north of
Blvd., ½ mile N.E. Ado
COL. C. F. CALHOUN & CO.
Auctioneers, AX. 3889.
To Close Est. Must S
35 A., San Fernando Valley
Fernando Rd. Also lot
at 1503 Reid St., L. A. Owne
Rodeo Rd. UN. 6790.
330 acres on Ventura Blvd.,
Calabasas P.O., 1500 ft.
Ventura Blvd. 2600 ftg.
ave. Level and rolling;
Easy terms. OWNER, GL.
I'M after cash quick. 10 ac.
Nuys district. $1100 per acre
er. HE. 9267.

Sierra Madre

BARGAIN, 5-rm. new home
ange trees. Lot 52x200.
or Wed. 346 Foothill av. Sierra

Zelzah

2½ ACRES good soil. 5-room
stucco, double garage.
for 500 chickens, fruit tre
water & electricity. Paved
Must be sold. Owner, $750
19154 Chase St., Zelzah.

BEACH PROPERTY—

For Sale

LAGUNA—Finest apt., store
coast blvd. at Pearl "Arch
Owner on premises. Lagun
Box 84.

Balboa

FOR sale, two fine residential
Peninsula Tract, less than
No trades. Inq. E. Elliott,
Central Ave., BALBOA, CAL.

Hermosa Beach

MUST sell tomorrow. Nearly
rm. house & gar. Right
on Eighth st. $5000. $500
monthly, 6%. W. L. Willi
Pier ave. Redondo 1032.
$850 CASH. Must sell, worth
blocks from ocean front.
work in and paid. B. H.
Pier ave., Redondo 3453 or

Newport

2 FINE lots, West Newport
facing pool, $1000 cash.
sole agent, 1412½ W. 9th.

Redondo Beach

REDONDO Beach, 50x130 on
nade. Perpetual unobstructed
frontage. $6500, terms. J. B.
128 Pine, Long Beach. Phone
Res. 413966.

POULTRY AND RABBIT—

Ranches for Sale

ONLY $375 cash takes my
with splendid water supply
pipes under pressure; balance
$18.75 a month, total price
On paved street with gas and
tricity; ideal for poultry.
all fruits, berries, winter
Frostless foothills district with
derful view. All city conven
few minutes away. No trades
owner. Address E. box
Office.
MUST SELL home and grove.
town; 5 acs. oranges. 5-room
4000-unit poultry plant,
house, feed room, garage,
in best condition, hence
conveniences; close to P.E. and
stops. $15,000 full price;
balance terms. Address X.
Times Branch.
1 ACRE in 14-yr.-old oran
crop. 3-rm. modern stucco
gas, water, electricity.
poultry plant. Fronts on
street just north of Foothil
1 mile from center of
mi. from bus stop. A bar
$2750 cash. No trades.
Address XX. box 575. Times
LARGE country homesite.
decomposed granite st.,
elect., close to car line &
intersection, neighborhood of
tiful new homes. $250
$1250. ROCKWELL
Van Nuys Blvd., cor. Burban
Van Nuys, L.A. ph.
MR. HOME SEEKE
2½ A. close to L.A., nr.
electric. Includes 4-rm.
Equipped for poultry
Small family orchard.
5509 Santa Monica Blvd.
FERNANDO Valley, 1¼ ac.
gain, no assessments,
soil, most convenient
water, elec., car line,
ly 14 mi. to Hollyd.
15157 Parthenia st.,
10 ACRES beautiful level
at 17 ft. Well on place.
view, school, stores,
yards, onions, potatoes,
poultry, etc. Full price
clear lot. Owner, 1832½
ALL READY TO GO
My 40 A. plt. farm nr.
lots bldgs., water. Make
Has income. $6500, only
Or lease or operate
bernian Bldg. MU. 187
ROSEMEAD chicken ranch,
461, new 5-rm. home.
chickens incl., all kinds
$1500 dn. Consider small
4800 S. FIGUEROA.
CHICKEN ranch nr. Van Nuys
for 3000; 2½ acres fruit
sonable price. Good terms
3427 Tweedy blvd., South
MODEL small poultry ranch
conveniences, equipt for
ens. Clear, $800 cash.
944 Grand View ave.,
SHORT acre, 2 blks.
Blvd., near Reseda Blvd.
$1800, easy terms. Walnut
cot trees GL. 5392.
$4650—100x250. NEW 5-rm.
home, walnuts. BERT
1445 Valley Blvd., Rosemead
WHY DRIVE MILES? See the
Ranch Specialists, Kelsey
1548 Valley Blvd., ROSEMEAD
NEW 5-rm. stuc. ½ acre,
E.Z. terms. Levins. 3900
MI. 2681.
CHICKEN RANCH. OWNER
Duarte Road, Arcadia.
WANT mod. home for chicke
20329 Arminta st.,

[illegible]LTRY AND RABBIT—
Ranches for Sale —69

[illegible] RANCH, 17 mi. to L. A. [illegible] thing U ever saw. 6-rm. [illegible] tile sink & roof, hdw. flrs., [illegible] hand dec. walls. 1 or 2 [illegible] to school, cafe, P.O. and cars. [illegible] by Duarte's famous [illegible] estates. Million $ view of [illegible] roof garden. Housing for [illegible] some hens, rabbits, [illegible] & turkeys incl. When fully [illegible] U can make $4000 yr. Will [illegible] of $16,000 to $12,950 if [illegible] in cash. Stocks, bonds, [illegible] have or mts. on your own [illegible] in pm't. A Harrington, [illegible] Dr. & Foothill Blvd., [illegible] Ph. Monrovia Black 324.

[illegible] lovely new 6-rm. stucco, [illegible] living room, thick oak floors [illegible] automatic water heater, pa[illegible] cement walks and drive, [illegible] chicken houses, trees, berries, [illegible] lawn & shrubbery, finest [illegible] water, abt. 17 miles [illegible] & Broadway. Will sell [illegible] have ½ acre, Arcadia [illegible] all stucco bldgs., fine trees [illegible] all fenced, near street [illegible] high class neighborhood; sacri[illegible] this place $4950. See [illegible] Apt. 13, Bold Apts. [illegible] Ave., L. A.

[illegible] SACRIFICE, $3050, [illegible] 6-rm. house, with 3 bed[illegible] basement. Big double gar[illegible] laundry. Land area 80x334, [illegible] to matured walnut trees. [illegible] a rare thing for the Arcadia [illegible] real "below cost" bar[illegible] Other good buys to submit. In [illegible] 19 years. We know values. [illegible]KOPP REALTY CO. [illegible] Santa Anita avenue. [illegible] Huntington Blvd., ARCADIA

[illegible] ranch, modern house, [illegible] water. Equipment 1200 [illegible] $6800. Pomona. Own[illegible] Chino 6635.

[illegible]TRY PROPERTY—
For Sale —61

Irrigated Farms

[illegible] acres up, for sale in the Western San Joaquin Valley.

[illegible] Suitable for any Crop. IRRIGATION Cheap and abundant.

HEART of the State's DAIRYING DISTRICT.

HEAVY YIELDS of alfalfa.

Ideal Conditions for COTTON, [illegible] MELONS, GRAIN and LIVESTOCK.

TERMS are Easy and Prices are [illegible] to enable the buyer to successfully complete his purchase.

[illegible] and clip this ad and send [illegible] with no obligation to you to

Miller & Lux, Inc.

[illegible] 1022, 215 West Sixth Street, Los Angeles, Calif.

We will then send you our illustrated folder and additional information.

NAME ....

ADDRESS ....

AVOCADO ESTATES THE OCEAN VIEW
[illegible] of the choicest avocado and [illegible] land on the south coast offered [illegible] the pioneer developers in this [illegible] Experts help you get started. Beautiful rolling country overlooking [illegible] ocean. Ideal year 'round climate. [illegible] surfaced roads bordered with [illegible] Pines and Palms. Water in [illegible] lines to each tract of 1 to [illegible] acres. Wise restrictions. Only 10% [illegible] balance 10 years. Only a limited amount of this choice property [illegible] Inquire at once about PAL[illegible] HEIGHTS at Encinitas. SOUTH COAST LAND CO. [illegible] Broadway. TRinity 3161.

[illegible] and conservative avocado sub[illegible] have recently purchased [illegible] tracts at Fallbrook and tre[illegible] activity will quickly fol[illegible] Only one large parcel with [illegible] water is now available, [illegible] is by far the cheapest and [illegible] of all. Raymond Wayman, [illegible] 802 Financial Center Bldg. [illegible] and Spring, L.A. TRinity 7064.

Owner Must Sacrifice
[illegible] 12 year old pears. Bank [illegible] $1000 per acre. Fully equipped, [illegible] & with 5-rm. house. Lots of [illegible] Must sell. Will take $250 per [illegible] Chas. A. Dodge, 1006 Pershing [illegible] TU. 8363.

RICH 5-ACRE FARM
Full price $1050. $100 down. $10 [illegible] including interest. Citrus, [illegible] vegetables, avocados, wal[illegible] bulbs, nursery stock, poultry, [illegible] electricity. Ventura Co., near [illegible] town. MRS. BURT, Rm. [illegible] & Bdwy. VAndike 8640.

[illegible] between Carlsbad & Encinitas. [illegible] Diego county, ocean view. [illegible] Fresno county, nr. Mendota. [illegible] Tulare county, Woodlake. [illegible] San Bernardino Co. Hinckley. [illegible] Riverside Co., near Riverside. [illegible] about 30 miles east of Los [illegible] Nice trees. Possible oil. [illegible] J, box 171, Times Office.

[illegible] orchard lands are increasing [illegible] in value with the rapid de[illegible] of this great empire. In[illegible] prices are still low for [illegible] Write for illustrated [illegible] folder which shows remark[illegible] growth and tells all about [illegible] water, environment, etc. Edw. [illegible] 724 Van Nuys Bldg.

[illegible] Avocado Estates at [illegible] Fallbrook with abundant [illegible] water. Pleasing restrictions, [illegible] neighbors, wonderful [illegible] soil and all year climate. [illegible] an acre up. See Ray[illegible] Wayman, Owner, 802 Finan[illegible] Center Bldg., 7th and Spring. [illegible] 7064.

$1350 Cash Money
[illegible] yes in possession of a [illegible] avocado grove of 2.37 acres [illegible] county road, to be planted [illegible] days. High elevation. To[illegible] price only $2800. It's yours if you [illegible] Owner, Suite 210, 714 SO. [illegible]

[illegible] PROJECT [illegible] with dance floor and [illegible] hidden in the hills, hun[illegible] of trees planted. 25 acres with [illegible] acreage available. Won[illegible] suitable for many [illegible] 336 STACK BLDG.

$165 Per Acre
[illegible] poultry, fruit farms. Large [illegible] tracts. Suburban. Irrigat[illegible] terms. 6%. Trades. Free [illegible] motion picture. 433 Cit[illegible] Bank Bldg. VA. 4735.

SACRIFICE
[illegible] acres of good land in Riverside [illegible] for quick sale at $79.50. To[illegible] Terms. Write H, box 343, [illegible]

[illegible] see W. A. Sinclair for [illegible] poultry plants, or[illegible] and walnut groves, acreage, [illegible] advice and full co-opera[illegible] specializing in Fon[illegible] 115 So. Sierra ave., [illegible] Calif.

[illegible] A. in San Joaquin Val[illegible] $3000 cash, bal[illegible] business lots Montebel[illegible] $4000 cash. 1160 A. [illegible] $75,000. Address Own[illegible] Cedarville, Calif.

[illegible] acres 45 miles from [illegible] main highway [illegible] Abundant water, [illegible] at $65 per [illegible] Hart, 724 Van Nuys [illegible]

[illegible] BOULDER DAM? [illegible] per A. cash down buys [illegible] near L.A. Level, rich, no [illegible] water available. Owner, VA. [illegible]

[illegible] PALM SPRINGS [illegible] $30, $30, $30, $100 per [illegible] box 151, Sierra Madre.

[illegible] BOULDER DAM? [illegible] per A. cash down buys 640 [illegible] near L.A. Level, rich, no al[illegible] available. Own. VA. 6598

[illegible] plenty water, finest [illegible] Build own house. [illegible] H. J. BUSCH. [illegible] TU. 4792.

[illegible] & CITRUS LANDS [illegible] booklet. [illegible] INC. [illegible] VAN NUYS BLDG.

[illegible] buys small farm. [illegible] water piped to each [illegible] nursery stock, ber[illegible] 1016 S. Hill st.

[illegible] ranch, price $18,500. [illegible] Address Edw. Pacha, [illegible] Oceanside, Cal.

[illegible] AVOCADO ACRES [illegible] Homestead terms. [illegible] 309 Arcade Bl. L.A.

[illegible] small shack. $650. 336 [illegible] TU. 7270.

[illegible] on hiway, 135 miles [illegible] acre. Terms. ROGERS. [illegible] TU. 4027.

[illegible] ½ acre near L.A. [illegible] Address J, box [illegible]

[illegible] for alfalfa, fruit, [illegible] from L.A. $600 will [illegible] 4009 S. Vermont.

[illegible] of alfalfa land, best [illegible] $35 per acre. H. A. [illegible] CALIF.

[illegible] AVOCADO LAND, $1200 [illegible] water. San Diego Co. [illegible] 709 S. Vermt. DR.9682

[illegible] Pacific Railroad Lands, [illegible] payments. Land Dept., [illegible] ELECTRIC BLDG.

COUNTRY PROPERTY—
For Sale —61

8.81 ACRES $3965 elevated avocado citrus land with slight slope in frostless belt. Restricted, improved with good roads, water. Easy payments. Few miles from ocean. J, box 24, Times Office.

FARMS, San Diego Co., all kinds, sell, exch. Write C. B. Hill, Oceanside.

Antelope Valley

40 ACRES near Roosevelt. Close to State hiway. Water available. Corners two county rds. $100 per acre. Auto considered. Phone WH. 6111, mrngs.

FOR SALE—650 acres ideal for duck club $15 acre. Owner, ME. 7548, 310 CLAY, WLANNAGAN.

$250 down will buy 40 acres finest land L. A. county. See the Antelope Valley Land Co., 532 Stack Bldg.

160 acres, ½ mile blvd. front. $20 an acre. Elliott, Rm. 215, 333 W. 2nd.

Boulder Dam

SUBDIVIDERS, INVESTORS—Have 20 unrestricted lots in Hubbs Addition at Kingman, Arizona, 760 yds. So. of present bus. district. $2000 cash takes all of them if bought NOW. Phone BE. 8914.

LOTS—Original townsite gateway Boulder Dam, $11 each, full price. On Hiway, R.R., level, water piped, streets. This won't last. No less 5 lots to customer. HARROD, Rm. 609, 714 S. Hill. TU. 4027.

10 A., Edge city Las Vegas, toward dam site. Cheap trms. Also 2 to 40 A. close in. 10 yrs. activity ahead. 308 CENTRAL BLDG.

BOULDER DAM HEADQUARTERS
P. P. NEWPORT CO., REALTORS
Second floor Central Bldg. TR.5051

320 ACRES, level, near Kingman, $12 an ac. Eq. $3100. Cash or exchange for L.A. YO. 2450. 1133 W. 56 st.

LEASE fine section of school land for sale nr. Wilcox, Ariz. 1236 La Cienega Blvd., Hollywood, Cal. CR. 8724.

BOULDER DAM HEADQUARTERS
P. P. NEWPORT CO., REALTORS
Second floor Central Bldg. TR.5051.

2½ AC. Las Vegas, total price $250. O. R. Dye, 629 Grosse Bg. VA.8763

650 ACRES in rich Pahrump Valley near Las Vegas. 1124 BLACK BLDG.

Calabasas

1500 ft. VENTURA BLVD. frontage, 320 ac., water, level & rolling. Many trees. OWNER, GL. 4690.

Carlsbad

WRITE owner, R.R. 1, Box 43, Carlsbad, Cal., about a real buy. 2.78 a., 6-rm. house, gar., blackberries & gladioli, plenty cheap water. Terms.

Imperial Valley

80 A. Calexico main concrete highway Highly imp., all alfalfa. Sacrifice. Address J, box 137, Times Office.

OWNER must sell 1280 acres Imperial Valley, $5000, terms. Address A, box 322, Times Branch.

40-ACRE TRACTS under irrig: best water right, good soil, $20 A. up. ½ cash, bal. E.Z. terms. 1104 S. Union.

Elsinore

FOR Sale, 21.73 acres, high and sightly, overlooks the lake and city. 10-room house, 4 cabins, outbuildings. Fine shade, fresh & sulphur water. Ideal for high class homes, hotel or Sanitarium. For details, write owner, J. R. Scott, Box 151, Elsinore, Cal.

FOR SALE—7 furn. cottgs. By owner, 306 N. Main st., Lake Elsinore, Cal.

Palm Springs

LGE. bus. & inc. cor. 54x145. 8 furn. cottages rented at $250 per mo. Write owner, 827 W. 42nd Pl., L.A.

San Jacinto Valley

FOR SALE or lease—25 acres alfalfa land. 6 acres in alf. now. Plenty water. Modern 5-room house. Lease $600 year. S. F. Sargent, San Jacinto, Cal.

Vista Irrigation District

BEST buy Vista for avocado or citrus. 2.37 acres. Small cash payment. Balance arranged. Address YY, box 345, Times Branch.

MOUNTAIN, RESORT, LAKE
Property—Sale, Exch., Etc. —62

FOR SALE—Two cabins. If you have real money see me quick. Bargain. Bangs Grocery, R. 1, Box 378, Blanchard Canyon, Tujunga, Cal.

MOUNTAIN home sites. Total price $45 at $5 mo. One hour from Hollywood. Phone Miss Clark, days, MU. 8141; evenings, 599666.

FOR SALE—Lot 822, Arrowhd. Villas, incl. club membershp. $750. Address H, box 144, Times Office.

EASTERN, NORTHERN PTY.
For Sale, Exchange, Etc.

For Sale —63

FOR SALE or trade—Two 50x125 lots on corner in Absecon Heights Terrace, N. J. One square from N. Y. shore rd.; large trees, 50 feet above Reeds Bay & across Reeds Bay by boat, & 9 minutes on train to Atlantic City, N. J. Fanny Thompson, 1110 Ramona st., Corona, Calif.

FOR sale or exchange, for So. Calif., two lots in Flint, Mich., value $1300. Leo W. Miller, 2682 Sierra Way, San Bernardino, Calif.

MICHIGAN—Store 25x75, 10-rm. flat above, 45-acre farm. Will exch. Berg, 1655 Rockwood ave., City.

MIAMI, Fla., bus. cor., clear, for your equity. Write Mr. Snitzer, 928 S Pl.

10 PHILA. suburban lots. Camden house. What's offered? 126 N. Hill.

For Exchange —63-A

7 ROOM HOME
San Marino, 2935 Monterey Rd., want home near Orange Grove and Hill, seven rooms. If older don't matter. Phone Mr. Waddell, 641 So. Western ave. FI. 2134.

MINN. 80 for LOS ANGELES; 50 mi. N. St. Paul, improved and rented. $3600. Amortized loan. JENSEN, Telephone S. M. 64658.

KANSAS CITY income for Los Angeles apartments or flats. Owners only. C. G. Brown Company, 55 S. Garfield ave., Pasadena.

40 CLEAR lots in Brooklyn Ad., Minot, S. D. Population 15,000. County seat. Value $7500. Want So. Calif. home. Owner, 2234 Crenshaw Blvd.

160 ACRES level land in Montana, clear, for lot or equity $3000. Ph. ME. 3607, Mrs. Keller.

BEAUTIFUL 20-APT. bldg. L.A., for Pasadena home. FI. 2134. MR. WADDELL.

DULUTH, $30,000 flat. Want L.A. apt. or income to $100,000. DU. 0787.

90 FT. front on L.T.K. highway in Iowa for sale or trade. TH. 1039.

160 A. Washington timber. Want So. Calif. Owner, 121 S. Louise, Glendale.

Wanted —63-B

WANT Seattle imp. or vacant for one 6-rm. & 1 7-rm. house, Long Beach, inc. $165. 1 7-rm. house L.A., inc. $55. Hamilton Mtg. Corp. HE. 3165.

WANT in or near Alton, Ill., for 13 acres with 5-room house, $27,500, clear. Same or less value. Box 405, Corona.

WANT Iowa property for Arcadia poultry ranch. 4-rm. home. 1000 hens. $10,500. 940 E. Main, Alhambra.

SAN DIEGO PROPERTY—
For Sale, Exchange, Etc. —65

Attention To Close Estate
WELL LOCATED INCOME PROP. Hoover & Sunset near car lines. Investigate this estate. Barg. Address B, box 541, Times Branch.

GOVERNMENT LANDS—
and Relinquishments —66

LET Joe locate you on 640 acres of homestead land in Arizona. No rocks, no sand. Just fine for any kind of crops. See Arizona Joe, 238 S. Marengo ave., Alhambra.

280-A. assignmt. Imperial Val. Should come under All-American Canal. $10 A. Also have deeded desert land. Schick, 1015 Haas Bldg. TU. 9937.

HOMESTEADS in mountains & valleys, fine for fruit, poultry. Dollar per A. Rm. 431, 130 S. Broadway.

320 A. relinquishment near Inyokern, Kern Co., Calif. GL. 6479.

OIL PROPERTY—
Miscellaneous —67

LAWNDALE
1 acre in the oil field, $2750 today. Hurry if you want it. N.E. corner Center & Hawthorne Blvd.

LAWNDALE—½ acre, 2 blocks from Union. $12,000 for few days only. ½ acre close in, $5500. Lot 40x150, $1500. Tweten, cor. Karlton & Inglewood ave. DU. 2505 evenings.

LAWNDALE, 4 lots with good houses. Hawthorne, in the big activity. $875 will handle each. Bob Symonds Owner, 157 S. Central, Glendale. Doug. 6580. Eves. Doug. 9379-W.

TWO 100x150 ft. corners, 200x150 ft. Corner Derrick, 10" 2690, 8½" 2700 ft., $7000. Reserving 6% royalty. Huntington Beach. Address J, box 171, Times Office.

3 A. in S. Whittier commun. lse., S'ta Fe Spgs. 16 operating wells, 4 drilling to deep sand. L. A. Koen, 1st Nt. Bk. Bldg., Whittier. Ph. 421-234.

WILL sell one or two of my landowner royalties, Lawndale, close in. DE. 8273 or Address J, box 13, Times Office.

LAWNDALE oil field, corner lot 63x145. Rosecrans & Blossom sts. Cash offer wanted. Owner, HE. 4428, or 14216 Ave. One, Lawndale.

HAVE acreage, also lots, where greatest activity exists. Lawndale-Redondo Villa, Hawthorne & vicinity. BROWN, BE. 2759.

LAWNDALE DRILL SITE
Priced to sell, $3500 cash for immed. action. 80x130. Ph. EM. 8987.

SHALLOW oil lands to lease, exceptional, fine opportunity. Owner, C. Dewlaney, Santa Margarita, Calif.

LAWNDALE oil lot, $1600, terms $400 cash, $15 mo. Ph. eve. DU. 2477.

LAWNDALE, Karlton off Ing. Blvd. 120 by 132. Make offer. Own. DU. 1455.

LAWNDALE 80x145. New loc. $13,500. 1016 Ing. ave. OL. 7770. Hawth. 677.

OIL PROPERTY—
Miscellaneous —67

LAWNDALE OIL LOTS

The newest of California oil fields now taking on sensational proportions. 64 WELLS STARTED and present indications point to many more. I have exclusive sales contract on limited number of lots WITHIN 2500 FEET of the Mohawk derrick, just completed and ready to start. These lots can be purchased in groups of 2-4 or 7 and are CONSIDERED EXCELLENTLY SITUATED for drill sites. The wells already drilling are reaching a depth where production is in sight, and the lots are predicted to increase tremendously within the next sixty days. Please do not ask for reservations.

"FIRST COME FIRST GETS"

ARTHUR E. DUBROW
15699 HAWTHORNE BLVD.
Phone Hawthorne 205-M.
LAWNDALE, CALIF.

LAWNDALE OIL ZONE
We absolutely own or control more than 100 parcels—to sell at lowest prices including full oil rights.
GUY M. RUSH & CO.
Original subdividers at Hawthorne, Ingledale, Lawndale.
320 STORY BLDG. TR. 0021.
Courtesy to Brokers.

SANTA BARBARA COUNTY OIL LSE. One or more parties wanted to join in leasing several thousand acres of oil land in Santa Barbara county by a small group who already have a considerable acreage leased. In a well known oil field. Land carefully examined and recommended by well known geologists. A most advantageous proposition is offered. Address SOUTHERN PETROLEUM PROPERTIES, INC., 601 Roosevelt Bldg. TUcker 2921.

Lawndale Oil Map Free
Also 3 months' free subscription to the Lawndale Oil News. Latest and authentic information. We buy & sell oil lots & leases. GRAY'S OIL SCOUT SERVICE, $1 mo., $10 yr. Sample scout report mailed. W. F. Gray Dev. Co., 5518 Market St., Lawndale, Calif.
"OPEN EVENINGS."

BIG oil lots near new Lawndale field. The new wonder gusher field where fortunes are being made. My lots are on Western avenue (fully improved,) right on the oil axis. Low prices. Easy terms. Oil or home—you win. Telephone K. L. JENSEN, VAndike 1553. Evenings, THornwall 0448.

LAWNDALE OIL
One acre inside production. Full price $2750, sure delivery. See Rode Realty Co., N.E. corner Center and Hawthorne Blvd.

OIL business & blvd. corner, $2600; 50x150, N.W. corner Riverside-Redondo & Blossom. Lot 13, B. 111, Villa Tr. B. Owner, G. Hulver, 5949 Seville, Huntington Park.

WANT drilling acreage, shallow ground 1000 feet or less. Address Y, box 571, Times Branch.

4 LOTS at Hawthorne, $900 each and 4 lots Red. Villa Tract, $500 each. Owner, 418 West 10th St. WE. 7548.

REDONDO Villa, lot 50x150, on L. A. Blvd., only $1250. Terms. Black Bros., 918 Black Bldg. TU. 5326.

VALUABLE oil lease, Elwood, real bargain, for quick action. TU. 2579. Address Y, box 341, Times Branch.

OIL or water wells drilled. We furn. everything. 1108 Sentous st. Northern Drilling Co. AT. 0029.

4 LOTS at Hawthorne, $900 each and 4 lots Red. Villa Tract, $500 each. Owner, 418 West 10th St. WE. 7548.

FOR POTRERO LANDS, LOTS AND LEASES PHONE DE WITT, TU.3441.

ORANGE, LEMON, WALNUT
Avocado Groves—Vineyards

For Sale —68

Do You Know About AVOCADO INCOME
One of the most profitable income investments in California. Single trees are producing hundreds of dollars annually to their owners. But commercial avocado land is scarce and the market demand for this wonder fruit is increasing by bounds.

Get Your Avocado Estate Now.
AVOCADO HEIGHTS
Offers you the opportunity to own a grove planted and cared for by experts for 3 yrs. at the low price of
$1480 PER ACRE.
ON 10-YR. TERMS.
Investigate now.
1018 Pershing Square Bldg., L. A.

ORANGES AND AVOCADOS
Beautifully located grove on south slope of foothills, 22 acres, over 2000 trees. About 6000 boxes yet to pick. About 8 acres finest avocado land in the county. Double water right. Directly in line with growth of city. 5-room house & garage. Price only $2000 per acre. One incumbrance of $16,000, 9 yrs., 7%. Want $10,000 cash and good home for equity. C. H. Reeves, 150 S. Thomas, Pomona. Ph. 1701.

5 acs. young grapefruit in splendid citrus district. Underground cement pipe line, cheap water, fertile soil. Nr. 3 through blvds. in Fontana, So. Cal.'s big poultry center; magnificent mountain view. Close to P.E. and bus stops. Ideal to combine with poultry for good income and home. Judge price for yourself; $850 an acre and only 25% cash; bal. 10-yr. terms. No agents. No trades. Address WY, box 464, Times Branch.

MONEY IN LEMONS
I have a 10-acre grove 15-yr.-old trees that I must sacrifice. Plenty of water. Est. 2500 boxes fruit on trees. Located in one of best lemon districts. $4000 cash will handle, bal. very easy terms. Owner, Wakefield 5545, PASADENA.

EDWIN G. HART, Inc.
724 VAN NUYS BLDG.
BEST VALUES IN SUBURBAN HOMESITES AND PROVEN CITRUS & AVOCADO LANDS. DESCRIPTIVE LITERATURE ON REQUEST. SEE HART FIRST.

4-ACRE AVOCADO GROVE
Cheap for quick sale. Best of budded trees. High pressure water and good bldg. restriction. Located on good co. road at Vista. Only $850 an acre, planted. $1900 cash to hdle. Owner, Suite 210, 714 So. Hill St.

BY owner. Valencia orange grove. Full bearing. Big crop. Ventura Co. Sell all or part. Also vacant land. Phone OXNARD 958X3 or Los Angeles, MUtual 3101.

Lemon Grove-Glendora
5 acres. Nice bung. Water stock. Trade for stucco bungalow, city. Eqty. $9000. Will assume. DU.6523.

1 TO 5 acre lemon grove, Glendora, all city conveniences. Owner, Monrovia R.F.D. No. 1, Box 484.

15 A. orange grove, one of best in Covina-Azusa dist. L. A. Koon, 1st Nat. Bk. Bldg., Whittier. Ph. 421234

SACRIFICE my 10 acres, 3-yr.-old walnuts at Lake Elsinore. Plenty water, deep soil. Make offer. WA.7282

GROVES, poultry ranches, acreage for sale or exchange. Geo. Stensgaard, 211 First Nat. Bldg., Pomona.

For Exchange —68-A

18 ACRES, ½ navels, ½ lemons. Good crop, uniform trees. Fronts 3 main arteries, near Claremont. Price $45,000, consider income in near L.A. to $35,000. H. C. FISHER, 407 First Natl. Bldg., Pomona.

20 ACRES walnuts, $45,000, clear. E. V. LATHAM CO. 942 E. Main, Alhambra. Ph. 49.

STOCK, DAIRY RANCHES—
For Sale and Exchange —69¼

RETAIL DAIRY for sale. 20 A., cows & equipment. Good building & a "MONEY-MAKER." Come & look it over. Write or phone N. H. Johansen owner, San Jacinto, Calif. Ph. 12.

REAL ESTATE—
For Sale—Miscellaneous —70

DON'T WAIT
UNTIL SATURDAY NIGHT TO TELEPHONE YOUR SUNDAY ADS TO THE TIMES. DO IT FRIDAY OR EARLY SATURDAY. 7:30 P.M. IS CLOSING HOUR FOR ALL CLASSIFICATIONS. MEtropolitan 0700.

FOR SALE—Gateway Acres nr. Boulder Dam. 20 A. in 2 pieces. $40 an acre. 630 S. Locarno. WH. 2624.

ACREAGE, SUBDIVISION—
Miscellaneous —70½

The Last Cheap Acreage
In ROSEMEAD. 10 acres wonderful soil, good water supply. Near Valley Blvd. and fronting on new north and south blvd. Ideal shape to cut into half-acre homesites or to develop by building. Price $20,000. Terms, one-fourth down, bal. at 7 per cent. BLUE REALTY CO., Realtors, Exclusive Agents, 2000 Valley (Pomona) Blvd., Rosemead.

CLOSING AN ESTATE
Heirs dividing estate offer 72 acres, being the last large smooth tract in Los Angeles on 6c car. No property can surpass this for security and few equal it for profit. $110,000 down and terms on balance. One of present owners would participate in syndicate. Address EG, box 209, Times Office.

LARGE and conservative avocado subdividers have recently purchased big tracts at Fallbrook and tremendous activity will quickly follow. Only one large parcel with abundant water is now available and it is by far the cheapest and best of all. Raymond Wayman, Owner, 802 Financial Center Bldg., 7th and Spring, L. A. TRinity 7064.

160 ACRES joining La Jolla on the south. Overlooks ocean. Finest estate property in San Diego county. Five-year terms. 3212 Wilshire Blvd. DRexel 0292.

BARGAIN—44 A. on two paved blvds. Owensmouth near car line. Level. CHAS. A. DODGE, 1006 Pershing Sq. Bldg. TU. 8363.

320 AC. Western San Fernando Valley, level and rolling. Ventura Blvd. frontage. Owner, GL. 4690.

FOR SALE—200 acres, 50 miles No. of L.A., nr. highway, $35 a. F. Reinhart, 700 S. Oak st., Inglewood.

WANTED—
Real Estate

For Cash, Not Classified —71

WANT vacant or imp. speculative corner that $5000 cash will handle. No exch. to offer. Will assume reasonably. Must be big bargain. Consider L.A. or near-by town. Owners only. M. M. Grigg, EM. 9171.

WANTED, good bungalow up to $17,500. Must be near transportation & shopping, west side. I have 115-ft. frontage on Santa Monica Blvd. in W. Hollywd. Value $37,500. Take back difference. OX. 7161.

WANTED: 80 A. or more in 1 piece bet. L.A. & Long Beach, pref. nr. Compton or Virginia City. Hudson Bay Inv. Co. for action. MU. 1663.

DUPLEX lot, private party will pay cash to owner. Wilshire district. Consider duplex. VE. 6933.

WANT good Wilshire dist. bus. cor., imp. with stores. Will pay cash. OX. 7104. Mr. Gottesman, eves. DU.2662.

Miscellaneous —71-X

WANT business income property. Have a clear court, $65,000, & will assume up to $100,000. Can put in some cash.
HARRY PHILLIPS
C. E. TOBERMAN CO.
6763 Hollywood Blvd. HE. 4141.

WILL pay you 6% net rental on present day appraisals for your business property in Los Angeles or surrounding territory. Write full details in first letter. Address Y, box 322, Times Branch.

WANTED—REAL ESTATE
HOUSES—INCOME—LOTS
Cash. No trades. No delay. TR. 6865. BEDILLION, 650 South Spring St.

DO YOU WANT TO SELL NOW? WE WILL SELL YOUR REAL ESTATE IN 10 DAYS FOR CASH. 739 STOCK EXCH. BLDG. VA. 4551.

MANY BUYERS AND BIDDERS COME to our Auctions—in MOST cases this means CASH for the seller. C. H. O'Connor & Son. FI. 2134.

WILL do your grading and street work and take one-third price in lots. Phone GA. 4073.

LIST your property for sale or exch. We operate all over. Pueblo Land Co., 418 W. 10th st. WEstmore 7548

IF YOU WANT CASH FOR YOUR PROPERTY CALL H. N. WOOD, 705 W. 45TH ST. AX. 9716.

WANT house, duplex or flat to $18,000. Have 100 ft. on Pico at $18,000. OWNER, OR. 0200.

WANT small clr. as dn. pymt. for 10-unit, furn. court in L.A. Owner, 2001 Lonsden ave., Temple City.

WE can find you a buyer in 10 days. No trades. See Albi. The Frank Meline Co., 706 S. Hill, 3rd floor.

IF YOU WANT CASH FOR YOUR PROPERTY CALL H. N. WOOD, 705 W. 45TH ST. AX. 9716.

WANT Girard cabin for beaut. 7-R. stuc. Lsed. $100 mo. Holly. CR.4184

Houses —71-A

WANT up-to-date home to $25,000 east of Highland, west of Western, near transportation. Must have 4 bedrooms and 3 baths. No trade. MR. BLISS, DU. 1700, WH. 1440.

WANTED: 6 or 7-room house near L. A. High School. Have clear lot, value $2500 as down payment. Owner. Address J, box 30, Times Office.

EXCHANGE, 5 room stucco bungalow for 1 A. chicken ranch, equity $3100 Full price $7000. Owner, 5743 4th Av

$10,000, 7% TRUST DEED. WANT HOUSE UP TO $15,000. FI. 2022.

Lots —71-B

WANT good residence lots for $22,000 equity in modern stucco home subject to $16,500 1st mtge., 3 yrs., 7%. Owner, EM. 9613. Eve. WH. 3431.

APARTMENT site by apt.-house operator. Will assist in design, finance, furnish management & selling. DU. 7464. No brokers.

WANT buy suburban lot or homesite. Give price & particulars, letter only. Pay cash. J. Seenwall, 730 S. Columbus, Glendale.

RESP. arch. bldg. wts. Zone B lot T. D. basis. Gv. comp. sec. agnst. liens. Address J, box 210, Times Office.

WANTED—Lot in Westwood, terms or lowest cash price. Address J, box 201, Times Office.

WANT at once, sgle. lot & B zone lot, west side. Buyer waiting if priced right. 5026 W. Pico. WH.2502

WANT lots or acreage within 5-mile area. State legal, price and terms. 843 W. Raymond, Hawthorne, Cal.

PRIVATE buyer wants vacant lot suitable for apt. house. No brokers. WY. 2205.

WANT vacant lot, N.W. sect. Have T.D. & cash. 1368 Cochran. WH.3366

WILL trade 6-rm. house for lot equity, balance like rent. TH. 2291.

WANT good lot. Will give clear 5 a. best loc. Fontana. YO. 6462.

Business Property —71-D

WANT desir. business blvd. frontage betw. $50,000 & $100,000. Pref. good vacant intersection ripe for impvt. Address A, box 549, Times Branch.

WANT to buy or lease good corner suitable for drive-in market. Can make good cash payment. Address J, box 237, Times Office.

Income Property —71-E

FOR SALE OR EXCHANGE FOR INCOME PROPERTY
10.14 acres of nice fertile land. 102 shares of water stock, fine 6-room house, located 1½ miles from the $2,000,000 NORCONIAN LAKE CLUB HOUSE erected by Mr. REX CLARK. This is well located. Has a fine view of the club house, elevated with a beautiful view of valley & mountains. Priced to sell quickly to anyone looking for nice home. Write owner, 596 Jefferson Ave., Pomona, Cal.

WANT city income up to $140,000 Give $80,000 Glendora A-1 bearing lemon gr. & assume. W. J. KELLY 1104 Citiz. Nat. Bk. Bldg. VA. 1722.

Country, Ranch Pty.— 71-M

WANTED—Sandy loam soil, near L.A. Frost protected; bulbs, rhubarb. Address J, box 127, Times Office.

WANT ranch or vac. for Holly. flats, inc. $400 mo., Own. 2471 Cheremoya. HO. 0642.

REAL ESTATE—
For Exchange

Miscellaneous —72

THREE good houses, Bay District, for income Hollywood, one encumbrance on houses. Phone Santa Monica 61505 or write Box 54, Santa Monica

VENICE homes & income property for sale or trade. Bargains. What have you? 901 Venice Blvd., Venice.

CLEAR $8000 bungalow, S.W. Want flat or duplex. OWNERS ONLY. Selecman, OR. 1166.

WANTED! 5-rm. house, Glendale, or foothills, for 5 rms. in Huntington Park, Calif. Phone DE. 3774.

4 FIVE-rm. flats, all lge. rms. Income $2820 yr. Clear or nearly clear for $11,000 eqty. GL. 1168.

NEW 4-FAMILY FLAT
Mod., beau. dec. A real home & inc. Will take some trade. Own. OR.9440.

TRADE NICE DOUBLE BUNGALOW IN ALHAMBRA FOR EQUITY IN LOT. OWNER, OR. 4929.

12-RM. duplex at L.A. Hi Sch. Mortg. $8000. What have you for eq.? GL. 1591.

9-ROOM home on B Zone lot 55x125, located near Washington & Rimpau, high ground. ORegon 7504.

TAKE 20 minutes of our time and tell us about your property. H. D. Wood, 2861 Pico. EM. 1605.

WANTED—Stocks or bonds for equity in double bungalow, income $95 mo. Ph. HU. 2252, OR. 5538.

BUNG., new, 7 rms., Altadena; clr., for land or lots close in. Olsen, 517 Com. Exch. Bldg. VA. 1641. EM.2005

80 ACRES, near Del Mar, San Diego county, exch. for good auto. Address A, box 308, Times Branch.

28-RM. apt., furn. Lot 75x194. Income $5280. For res., ranch or lots. CAp. 6125. Doug. 4494.

SPECIALIZING in exchanges, anywhere. Holderman, 1116 W. 9. TU. 2560.

WANTED! 5-rm. house, Glendale, or foothills, for 5 rms. in Huntington Park. DE. 3774.

2 HOUSES on cor. lot, Eagle Rock, or 5-rm. bung. Hollyd. for 8-rm. home Glendale. GL. 5908. Eve. 591762.

150-acre ranch, clear, $30,000 for L.A. Will assume 1 mtg. only. OL. 1191.

REAL ESTATE—
For Exchange

Miscellaneous —72

Want Hillside, Country Home Or Vacant Clear
For choice business frontage located in one of busiest shopping centers in Wilshire district, 50x125 to alley at only $850 per ft. One straight loan of $20,000 at 6%, due in 1933. Will accept vacant or improved residential in L.A. or within 2 hours' drive.
MR. WELBOURNE
Harold G. Ferguson Corp.
756 S. Spring St. TR. 2804.

2-STORY SPANISH BEVERLY HILLS
FOR SOUTHWEST
WANT CLEAR BUNGALOW FOR MY EQUITY
4 BEDROOM HOME ON 60-FT. LOT NEAR SCHOOLS & TRANSPORTATION.
OWNER, OR. 1211 OR YO. 3720.

FORECLOSURE PRICE
Beautiful 3-sty. apt. bldg, practically new N. of 3rd W. of Vermont. 18 sgls., 6 dbls., unusually spacious apts. Elec. refrig., income $19,320 yrly. 100% occupied. Not overfinanced. Forced sale, must have at least $10,000 cash immediately or will exch. for prop. that amount can be borrowed on. No subterfuge, mean business. Taking big loss. Address 3628 S. Arlington or phone EM. 0576 for appt.

I WANT a residence for my S.E. corner Franklin & Van Ness, Hollywood, 135 ft. on Franklin by 85 Van Ness, Zone B, now surrounded by highest type of apts. One encumbrance $22,500, 7%, 3 yrs. Present income more than carries. Price $65,000. I will consider only clear fine home northwest section or Beverly for my equity. Courtesy to agts. Mr. Mintz, owner, GL.7168.

PALMDALE, CALIF.
750 feet main blvd. frontage. City domestic water. This is 10 acres, or sell half. Price $12,000, clear. Want Los Angeles property. Also 4-room bungalow, $3200, clear, in Palmdale. Owner, ZEBRASKI, 5133 Eagle Rock Blvd.

80 ACRES imp. farm near Bowie, Ariz. Subject to 1st mtg. only. Exchange equity for local.

S.W. corner 84th Place & Raymond, 80 ft. corner, 2 residences in rear. Room for 4 flats in front. First loan $4500. Submit for $4500 equity. C. R. Erickson Co., 703½ W. 6th St.

5 AC. IMPROVED FONTANA
Chicken ranch, equipt for 2000 hens & 1000 rabbits. 5-rm. bung. 4 ac. wine grapes. Want clear lot or equity in residence or going business. C. V. JENKS, 7001 MELROSE. WH. 1108.

BEVERLY'S BIGGEST BARGAIN
Outstanding architecture, 12 rms., no. of Sunset near Doheny estate. Built for my home; death in family forces sale. Consider good exchange, vacant or improved. Owners only Call EX. 4427.

MOVED to California; want Los Angeles flat or residence property for $25,000 equity hotel property, El Paso, Tex., and clear city and acreage Southeastern New Mexico, close to present oil development. 1006 Washington Building. MUtual 2926.

EXCHANGE my attractive 6-rm. Spanish home, 2 baths, corner lot, very center of Hollywood, N. of blvd., for business lot on Santa Monica bet. Vermont & Fairfax, or small bungalow. Equity $20,000. HE. 0468.

CHICKEN RANCH
$8500 clear, very modern, San Fernando Valley. Want house or duplex. STANDARD REALTY, 400½ S. Brand Blvd., Glendale. CAp. 5129, Douglas 9407.

CHICKEN RANCH
1¼ acre, close in, modern home, price $12,000, clear. Want income, will assume. Standard Realty Co., 400½ So. Brand, Glendale. CApitol 5129. Douglas 9407.

160 A. Placer Co., 80 a. fruit, bal. rolling land. Pr. $45,000, bank mtg. $15,000. And 8 4-rm. flats, San Jose, pr. $30,000, mtg. $16,000. Exch. both for L.A. inc. & assume 1 mtg. Lewis, Hotel Washington, Culv. City.

FOR EXCHANGE
Beautiful home on Virginia Road, Lafayette Square. Will exchange for Cincinnati property. Owner, Alhambra 1321.

EXCHANGES
Anything, anywhere. See our list. Quick action. MR. GREENE. Peter Nolan Co., 934 N. Western. GL.5846.

33-ROOM apts. near 6th & Union, good inc. Price $70,000. Bank mortg. $25,000. Want clear city or near-by country for equity. R. D. Edwards, 1819 W. 6th. WA. 2460.

NEW MOD 2-STORY BRICK APT. house. BEAUT. furniture. Large lot. Wilshire district. Price $68,000. Income $10,000 an. Will accept 1-3 to ½, part exchange. WA. 4563.

EXCHANGE—Apt. houses, store buildings, ranches, houses and lots. What have you to exchange?
TATUM & TATUM
3691 Wilshire Blvd. FI. 3850.

HAVE beautiful Palos Verdes Estates home with 1 acre ground. Will exchange same for improved business property & assume. Call Mr. Sutherland or Mr. Waldman. VA. 2003.

SELL OR EXCH. 20 acres in Moreno Valley, 10 in walnuts, bal. ready to plant. Good citrus land. Frostless. Small house and garage. Apply owner, 7319 Harvard Blvd.

2 beautiful homes in exclusive Wilshire dist. 9 & 11 rms. $45,000 & $50,000. Clear. Trade for income. STEPHENS, GR. 1846.

FOR trade or exchange clear Arizona land near Boulder Dam power line for city property. No agents. Address Y, box 311, Times Branch.

INDIO citrus land, near aqueduct, good roads. Exchange for eastern, beach or northern. Might add cash. 3874 La Salle, Los Angeles.

34 PALOMA Ave., Venice. Bus. lot with fur. house, rented; 300 ft. fr. ocean; trade for West Side bldg. lot, pref. Westwd. Own. OX. 4906.

12-RM. duplex, Wilshire-Fairfax, $17,500. Owner wants good residence lot as part payment. Owners only. HE. 6479.

6300 equity in $12,500 home, store and chick. ranch. Trade for house or duplex, L.A. or Glendale. Owner, 6734 RESEDA AVE., RESEDA.

3-4 A. 5-RM. house, dbl. gar. Chick eqpt. Fruit. Want 8-rm. house or what? Address J, box 254, Times Office.

TRADE what you have for what you need. See Chelew & Holt, largest list of Wilshire properties for exchange in the city. DR. 4286.

SEVERAL clear lots to exchange for business or business income. Submit to Bargain Realty Co., 1713 Wilshire Blvd., Santa Monica.

$4000 CASH & 2 dandy lots, Pacific Palisades, appr. val. $9000 clear, want best income to $13,000, Pasadena area. 457 S. Western. WA. 1480

FOR EXCHANGE—10 a. orange & lemon grove. We want a clear home at once for our equity. Submit. Inquire at 232 S. Hill st. R. 101

9-ROOM modern stucco house, hillside property, for grocery market & living rooms. No agents. Corner on boulevard preferred. Ph. 595846.

WANT duplex, Holly'd. Assume small mtg. Have 6 ½-A. lots, clr., in beaut. San Gabriel. Owners submit to my agt. 8101 Melrose. CR.4184.

HAVE bungalow on Irving Blvd., near Beverly. $12,500 clear. Want income to $25,000 or lot in Pacific Palisades. 457 S. Western. WA. 1480.

8-RM. 3 bedrms., 2 baths, new mod. 510 Galer, Glendale. Apt. house lot or chicken ranch. Motakus, 221 S. Brand. Doug. 4494. CA. 6125.

FINE new 20-rm. 4-flat nr. La Brea, income $250. 1 mtg. 7%. $12,500. Submit clear bung. or lot for $12,500 eq. Selecman, OR. 1166.

WANT HOME OR DUPLEX up to $15,000. Exch. 7-rm. Pasadena home. WOODARD, YO. 2767.

CLEAR 8-room double stucco, val. $8500. Exchange for 5 or 6-rm. home same val. or less. YO. 6462.

CLEAR San Diego lots for L.A. Apts. or flats preferred. Address owner, 1318 West Third st., L.A.

$6500—5-RM. stucco, level lot, 2 blks. Sunset. Beaut. dist. Terms. London Rlty. Co., 2505 Sunset. DU. 2077.

S. H. WEST & CO., HOLLYWOOD
Exchange Specialists.
Phone GLadstone 0237.

$12,800 equity for exch. in a $21,000 Beverly Blvd. inside bus. lot. Want clear or nearly clear. HE. 7944.

FOR SALE OR TRADE
S.W. business cor. La Salle & Adams 50x150. OL. 8302. WA. 8767.

CLEAR ranches for income. Income for ranches; nothing but the best. Trowbridge, 605 Detwiler Bldg.

HAVE 20-room 4-flat bldg., Beverly-La Brea dist. Good inc., one mtg. Want lot or bung. Conant, OX. 3001

CLEAR EL PASO HOME
Want L.A. to $15,000. Stephens & Co., 461 N. Western. HE. 8207.

50x155 INDUSTRIAL lot, 6-rm. house, $6500, enc. $2350. Want clear lot or land. Owner, TU. 5546.

IMPD. ranch $40,000. Union Ave. flats, $30,000. Assume on city inc. 1234 W. 7. WA. 7519.

LOT, cor. 90x120, bus., clear, in Anacortes, Wash., for small home & $200. Own. only. 5842 Carlton Way.

APT. hse., furn. Inc. $360. Want acreage on blvd., nr. city for $17,600 equity. 5516 S. Vermont. YO. 1314.

$50,000 EQ. Brand Blvd., Glendale, corner, hotel, stores below. Take Beverly Hills res. & cash. VA. 8388.

I WILL accept clear lot, valued at $1000 to $3000, or car, as part paymt. on new home. Call VE. 1174.

ONE 5-R., one 3-rm., on Baker ave., 50x125. Business prop. Trade equity. Loring, 3900 Baker av., Bell. MI.2681

SUNSET Blvd. bus. lot & 3 res. lots cl., trade for store bldg., hses., flats, courts. T.D. Owner. RO. 1954.

$17,000 first, gilt-edged T.D., due 10 months, or what? WYo. 2314.

50-FT. business lot, $7500, clear. Want bungalow. WA. 7434.

REAL ESTATE—
For Exchange

Miscellaneous —72

SACRIFICE! 12 RM. HOME
Have beautiful 2-story 12-rm. home in Angeles Mesa district with view of entire city. This home cost $35,000. Lot 75x150. One encumbrance only, $16,500, at 6% interest. Submit exchange for equity. What have you?
ROBT. A. KLEIN & CO., INC.
6601 Wilshire Blvd. ORegon 1241.

NEW 8 APARTMENTS
4 rms. each, completely furnished. Frigidaire. 8 garages. All rented. Near Union High School. Income $460 per month. Trade for clear poultry ranch or grove or what? Make your own terms. Hiram Cox, 501 So. Verdugo Rd., Glendale. Ph. Douglas 6984.

L. A. HOME FOR K. C.
HAVE 6-RM. BUNG. IN WEST Hollywood & clear lot in Brentwood, value $20,000. Clear. Want home or duplex in Kansas City, Mo. Prefer South Side.
L. L. HULLET COMPANY
7563 Sunset Blvd. GR. 3651.

New Apartment Building
100% rented. Wilshire-La Brea dist. Beautifully furnished. Good income. Will consider any reasonable offer, cash or trade, for $35,000 equity.
"Let's Talk It Over."
CLINCH & THURTLE
444 So. Western ave. DRexel 2368.

Four Flat For Home
New beautiful modern 20-rm. 4-flat, choice loc. Frig., unit heat, colored tile baths. Want home or good lot up to $12,000. Price of flat $24,500. One encumbrance only, $12,500.
ROBT. A. KLEIN & CO., INC.
6601 Wilshire Blvd. ORegon 1241.

MR. IOWAN
AND OTHER EASTERNERS
You've moved to California. Why leave property behind to depreciate? We have calls for your State. See our "Public Use" table of exchange listings.
PHILLIPS & REAM
S.E. Cor. 6th & Western. WA. 1171.

Clear City For Country
$200,000 VALUE. WILL ACCEPT CLEAR IMPROVED COUNTRY PROPERTY FOR FULL PRICE. PROMPT ACTION. 310 ROOSEVELT BLDG. TR. 5144.

BRICK Corner Store Building. Lot 100 ft. by 100 ft. All Stores Leased Safeway Corporation, Drug Store, etc. Good Income. Price $45,000. Trade for House, Vacant Lots, etc.
HARRY GROSSMAN
204 Haas Bldg. 7th-Bdwy. TU.2471.

80-ACRE dairy ranch, six acres in grapefruit. 8-rm. house & bath. Lots of shade. 1 mile from El Centro. Want orange grove or other property near L.A. No commission. Owner, 941 W. Valley Blvd., Alhambra. Phone Alhambra 5858.

16 Rm. Wilshire Duplex
Just completed. Strictly up to the minute. Large lot, near Wilshire Blvd. Consider trade for equity.
PETER NOLAN & CO.
3050 Wilshire Blvd. WA. 4114.

WILL trade three apt. bldgs. 6 blks. from plaza in San Diego for good apt. house in L. A. or Long Beach. Will consider good store bldg. Value of San Diego property $150,000. My equity $110,000. Call TH. 9717.

WHAT would you offer for my equity on my blvd. property, with going business, 5-rm. house, garage and accommodations for chickens. Trade and some cash. 7797 San Fernando Blvd., Roscoe.

WANT CLEAR L.A.
Part payment for nicely furn. new 12-apt. brick. Frigidaire. Real bargain. Very easy terms. BE. 7198.

CHICAGO WANTED
Vacant lot or your eq. in contract. Moving back. Give you good deal. Address A, box 307, Times Branch.

STORES AND HOMES
Want duplex. Prefer Hollywood, Wilshire or Beverly Hills. Mr. Jenkins, 8001 Santa Monica Blvd. CR. 4186

Owner Must Sell or Trade
or lease. Pr. $11,800. Eq. $6000. Lot 47x125 on P car line. 18x30 store & 10 rms. 3026 E. 4th, L.A. CH. 2971.

BUSINESS CORNER
135x132 ft., across from city hall in city of Orange, for good L.A. income. Phone AN. 4646.

NEW 8-flat bldg. 4-rm. each, fine cor. Frigidaire, unit heat. All rented. Income $6000. Price $45,000. 1 mtg., 7%. $27,500. Submit clear for $17,500 equity. SELECMAN, OR. 1166.

WANT SMALL HOUSE
Have 10-unit court on 80-ft. business lot. Income $3000, unfurnished. Mtg. $10,000 at 7%. OR. 7938.

$11,500 INCOME lot with mod. 5-rm. furn. & gar. Room for 4-flat bldg. Eqty. $6000. Will take 2nd T.D. CAp. 6125. Doug. 4494.

MISSOURI FARM—Near Carthage, 200 A. on highway ½ mile to R.R. and school. Want 1 & 5 acres & home near L.A. VA. 1203. CREWS, OR.4634

WANTED—WILSHIRE OR BEVERLY bungalow or vacant for beautiful 6-rm. cor. bung., San Marino dist. adj. Pasadena. DU. 2600 or Ter.5431

9-RM. stucco dbl. Eq. $4600. Want court or apts. Also 100x600. Bus. frntge. Sherman Way. Want home or inc. 5606 S. Vermont. YO. 2516.

FOR sale, exchange or rent, fine 8-rm. hse., hand deco. walls. 835 Brooks Ave., Venice. Priced right for quick sale. Owner. CR. 8249. L. A.

109-A. ranch, nr. Riverside. All level. Alfalfa, vegetable or dairy land. Pump plant, mod. house. Exch. for city. 512 Grant Bldg. VA. 7816.

HOTEL & apt. cor. Just So. of Pico on Ocean ave., Santa Monica. Ripe for 6 or 8-story bldg. Want income. Will assume 1 mtge. HE. 1174.

CLEAR 154 Ac. Antelope Valley, $25 acre. Want lot or house. 904 Van Nuys Bldg. TU. 5546.

HOLLYWOOD, 4-family flat, equity $10,500, for clear local. Eastern or Northern. 5808 Bonsallo ave.

4-fam. flat & 4-R. rear nr. Gower & Holly'd Blvd. Inc. $260. Want bung., clr. acreage or lot. TU. 2560.

EXCHANGES THAT HELP YOU
E. W. MAGEE
634 Roosevelt Bldg. TUcker 8389.

DUPLEX barg. New 12 rms., fine cor. Nr. Beverly Blvd. $16,500. Submit clear bung. or lot. Selecman, OR.1166

10 A. GRAPES, 5-rm. house, clear, take equity L. A. home or income. Hope, Elm & Randall Sts., Fontana.

WANT Eagle Rock, Pasadena, Monrovia, clear, for $10,000 equity Hollywood 4-flat. DU. 2077.

7 ACRES, Riverside, clear. Want bungalow. EM. 0183.

2 homes, ¼ acre. EZ terms or trade. Loring, 3900 Baker av., Bell. MI.2681

SELL real estate office fully equip. $250. 4014 S. WESTERN AVE.

SALESMAN, LEADS FURN. OLD FIRM LONDON RLTY., 2505 SUNSET

WANT 5-r. mod. bung., Highland Park dist. for 1-a. chicken ranch. GA.3307

Houses —72-A

HAVE client with 3-bedroom house, also client with 3-bedroom house & apt. in garage, both in Pasadena. Want 2 or 3-bedroom house for either in L.A., Hollywood, etc. See Yarborough, with Davis-Baker Co., 393 E. Green st., Pasadena. Colorado 4366.

ALTADENA FOR S. W.
THREE BEDROOM ENGLISH
WANT EQUITY IN HOME IN S.W. TO $1500 AS DOWN PAYMENT. NEAR SCHOOL AND TRANSP. OWNER, OR. 1211 or YO. 3720.

Beverly Hills Bungalow
Just comp. $3500 equity for hi-grade clear car, diamonds or trust deed. Mr. Carson, OX. 0059.

6 LOTS, 50x121, value $12,000, N. Hollywood near Lankershim Blvd., for 6 or 7-rm. bungalow, Wilshire, Fairfax or Bev. Hills. WH. 4853.

6-RM. stucco, dbl. gar. W. Hollywood. High ground for 1 or ½ acre with modern house, clear, Arcadia or Bell. Address H, box 127, Times Office.

WANT chicken ranch to exchange for bungalow in Los Angeles.
C. C. C. TATUM, REALTORS
548 So. Spring st. MU. 8807.

BUSINESS blk. of 6 stores, should rent for $450 mo. Have $50,000 equity. Will trade for home. Clear. Phone OWNER, BE. 6385.

ARTISTIC Bev. Hills 10-rm. 4-bath home. Want bus. inc. or vacant. Owners submit. Mrs. Davis, CR.6775

WILL trade 5-rm. stucco bungalow, 1028 S. Fir Ave., Inglewood, for vacant lot. AN. 2590.

$12,000 CLEAR home in S.W. Will exch. for 7-rm. home in N.W. Will assume difference. AT. 7469.

9-RM. house, clear, B Zone, near U. S. C. Some cash, some exch. VA. 1538.

6-RM. stucco nr. 66th & Western. $5650. Take lot in trade. HO.4998.

Lots —72-B

Builders Attention
Account of business reasons owner forced to sell beaut. 7-rm. bung. Dbl. gar. Lot 60x125, apt. zone, unrestricted, no set back, Wilshire Way. Owner sacrificing comp. prop. for less than bank appraisal on lot alone. Prop. clear. Address 3628 S. Arlington or phone EM. 0576.

LOT PURCHASERS
Are your monthly payments too large? Perhaps I can give you clear lot for your equity. Address A, box 348, Times Branch.

CLEAR residential lots, San Marino district. $2500 each. Want B zone vacant. Will assume. Tunstall, 807 Fremont, S. Pasadena. EL. 3215.

CORNER lot 60x200, Huntington Dr. Clear. Want house, L.A. to $6000. A. L. Hamell Co., 917 W. 6. MU.4234

HAVE clear city lots; all impr. in; trade for clear house. TU. 4580.

REAL ESTATE—
For Exchange

Lots —72-B

BRENTWOOD res. lot, 80x243. Sell cheap or trade for income lot in N. W. L.A. owner, HE. 3366.

CORNER—W. 11th, Zone C. Mtg. $12,500. Eq. $27,500. Take clear eastern city or local. Walters MU. 4747.

TRADE bus. lot Westwood for home Hancock Pk. Submit. WE. 9538.

Business Property —72-C

$125,000 business, 6½% 1st loan. Orange County. Want stock ranch or cheap farm. $20,000 brick industrial Culver City. Want flat or dplx. E. V. Bean, 1007 N. Western. OL. 7263.

SELL or trade fee or lease N.W. cor.
6th & Westlake
Entire ½ block, 155x100, adj. Alvarado Hotel. Owner, Hanson, 593-633.

BRICK store bldg. Sunset & Alvarado. $35,000. Mtg. $16,500, due Apr., 1930. Trade for vacant city or ctry. C. L. Glover, 654 S. Ver. WA. 8209.

DOWNTOWN 3-sty. Class A bldg. with trackage. Leased to net 8%. $50,000. Bank mtg. $20,000. Want clr. Wils. or Beverly home. Draeger, OX.2807.

FOR TRADE, high-class business and apt. property with only one mortgage. Want orange groves. Mr. Archibald, 682 S. Alvarado. DR.2515

Income Property —72-D

WE OFFER
our income property for your unimproved. Have several substantial income property & one home. All built of the best, well located. We will sell or trade at a price returning good revenue.
ORLOPP & ORLOPP
MASTER BUILDERS
SPECIALIST IN REINFORCED CONCRETE CONSTRUCTION
GL. 3028. Culver City 3215.

PERMANENT INCOME
Magnificent new 5-story class B apt. bldg. heart of Wilshire. 100% occupied. Income approx. $40,000 yrly. Billiard & recreation rms. built for owner's permanent investment, but other bus. reasons force sale. Owner will sell to really responsible party with reas. cash paymt. or might accept some exchange of bonafide value. Address 3628 S. Arlington or ph. EM. 0576 for appt.

Near Wilshire & Vermont
$175,000 furnished apartment hse., income $30,000, mortgage $55,000, 10 years, 5½%. Operating expense $7500. Want clear property for $120,000 equity, or will take back trust deed for part. Will consider clear home.
HARRY PHILLIPS
C. E. TOBERMAN CO.
6763 Hollywood Blvd. HE. 4141.

25 Apts.—Rented 100% Large Cor. in Hollywood
PR. $112,000. MTG. $47,000. 5½%
PAYS 11% NET ON EQUITY
NEW 2-STORY SPAN. BLDG.
All outside rooms, elect. refrig., large elegant lobby, garages, etc. Want resid., smaller improved or choice vacant. Owner, ph. 593274.

SEVERAL beautiful new 4 & 6-family flats for exchange.
All Choice Beverly & Wilshire Locations
Finest construction throughout & strictly modern. Owner, OR. 1226.

APT. house 118 rms., furnished. Pr. $120,000. Mtg. $20,000, 7% bank. Apt. house, 57 rms., leased $6840 annually. Pr. $75,000. Mtg. $15,000, 7%. 2-story Hollywood court, furnished. Pr. $100,000. Bank mtg. $35,000, 6½%. Thompson, 206 Detwiler Bldg. VA. 8526.

Trade With Builder
New & thoroughly 14-rm. Spanish duplex, 4 beautiful tile baths, large lawn & 4 garages. Leased up and down at $2400 year. In Carthay Center. OWN. EM.4412 or OR.4474.

20-UNIT bungalow court, close in. Lot 115x230. Newly furnished. Frigidaire. Income full $1200 per mo. 1 mortgage $45,000. Price $125,000. Accept good city or clear income country. Call TR. 5144.

FOR SALE: New 4-story solid brick apartment located in Hollywood—showing splendid return on investment—one encumbrance only—will consider trade—Owner. 315 Guaranty Bldg. HO. 2137.

1610 N. SERRANO, 5-unit court, lot 100x175. Mtg. $22,000. Want clear res. lot Beverly, Hancock or Hollywd. for part of equity. Bal. T.D. A. E. Boqua, 915 N. Western. HE. 9306.

VENICE BLVD., nr. Hoover, 4-flat and bungalow in rear 50-ft. lot, $20,000, mtg. $8000, 7% bank loan. Trade equity for home or good paper. Call FI. 2586 after 4:30.

NO. EAST CORNER 9TH & Normandie, approximately 100x135, income about $500 mo. clear. Will consider some trade. CHARLES A. CARLSON, exclusive agent. RO. 7478.

WANT LOTS FOR EQUITY
4 apt. flats, 30th & Vermont. Val. $18,000. Income $1920. Encumb. $10,850, 7%. Will take lots any place in L. A. OWNER, Murdock, OX. 1817.

$6000 EQ. in 12-rm. flat, inc. $120, for clear residence lot north of Country Club, east of Robertson Blvd. Add. A, box 553, Times Branch.

SMALL modern artistic stucco court, lge., beautifully landscaped lot, subj. to small 6½% mtg. Want west side or beach. OWNER, WA. 1826.

32 RM. A1 finely furnished apt. bldg. Income $5000 a year. Want city or ranch to $20,000. Archibald, 682 S. Alvarado. DR. 2515.

4-FAMILY flat and bungalow all on fine cor. in S.W. $22,000. Want lot or home to $5000 as payment down. Mr. Palm. DR. 2515.

11-RM. Spanish duplex, $17,500. Near Beverly & Fairfax. Submit trade. Prefer vacant bus. DU. 2310.

789 A., $200 A., San Joaquin. Plenty water. Tr. for good inc., assume 1 mtg. Mrs. Capune, OR.1277. CR.7243

DOWNTOWN L.A. 100-rm. hotel, val. $250,000. 1st new mtg. $100,000. 7%. Address H, box 55, Times Office.

WANTED—Good auto for store stock on double bungalow in South Gate. 9202 Long Beach Blvd.

10 UNIT COURT. TRADE $15,500 EQT. SUMBIT. "L" CAR. WA. 3131.

Suburban Property —72-E

SO. BRDWY. bus. cor. lot for citrus grove bet. Covina & San Dimas. Address B, box 565, Times Branch.

Country Property —72-F

VISTA AVOCADO & CITRUS LAND Best soil, can be exchanged for real value. H. L. BRINK, Vista, Cal.

HOGS, turkeys, chickens will pay for this 20 acres. Good bldgs., elect. pump, team, turkeys, take L. A. P. CAMPBELL, 724 Rowan Bldg.

WEEKS ckn. ranches for sale or trade for L.A. vicinity. S. M. Anderson, 20136 Strathern st. (Weeks Col.) Owensmouth.

REALTORS! La Loma Park, country estate, landscaped. Owner, RO.3143.

TO LOAN—
Money

Real Estate Improvements —75

REFINANCE AND CONSTRUCTION
70% Valuation
Homes, Apts. & Income. OX. 7161.

MONEY to loan on residence and income property. No commission chrg. Los Angeles' oldest mortgage house. THE JOHN M. C. MARBLE CORP. 639 SO. SPRING.

VACANT LOANS
on Hollywood, Beverly Hills or Westwood Hills. Resident or business property. PECK, CRestview 4194.

Have Cash to Loan—6%
3 to 15 years, 1st trust deed. Also loan on 2nd trust deeds at 12%. 201 H. W. Hellman Bldg. VA. 9752.

7% LOAN
Will loan $6000 on residence or double bung. Call HO. 6164.

24-HR. service. Free appr. 1st mtg. & 2nd T.D. loans. Homes & bldgs. financed & refinanced. The S. E. Beach Corp. 3911 W. 6 st. WA. 2246

PRIVATE MONEY TO LOAN
1ST MTG. & 2nd T.D.'s fair int. rates, also have $2000 to $10,000 for vacant. WA. 4563. Eve. OR. 5655.

TO LOAN—$1000-$1500-$2000, small homes vicinity Jeff.-Vernon-Graham-Main-Hoover-Manchester. Apply 1234 W. 48 st. VE. 9178 a.m. or 7-8 p.m.

$17,000 OR less? I will loan to responsible people on good security. MRS. D. ALDRICH, BE. 6419.

6 & 7% Money, 1% Comm.
Free appraisal res. income prop. Construction. 1555 N. Vine. HE. 9993.

REFINANCING & building loans, 1sts & 2nds. Apts., homes, flats, bldgs. Building & architectural service. Mr. Medvin. OX. 7104.

ON your CITY home, $1000 to $35,000. Will divide as you want it. Call early. S. L. ALDERMAN, 216 Grant Building.

$3000 TO $5000, 7 & 8. Must be good. Vacant or improved west side preferred. Fred T. Rimpau, WH. 4616.

HAVE $25,000 to loan direct to owners, for refinancing, building or close in vac. OL. 2485; TU. 1977.

7%—GROVES, RANCHES, 7%
Grove & ranch loans. 1160 So. Hill St. WEstmore 3870. DElaware 4303.

1ST & 2nd loans, 6%, 7%, refinances, construction loans, T.D.'s, mtgs. bot. Shiffer, 4217 Pasadena av. GA. 1600.

6% TO 7%, city, ranch. S. R. Earnest & Co., 319 Detwiler Bldg. Hugh K. Walker, Jr. S. R. Ernest Co. TR.9075

1ST & 2nd loans, 6%, 7%, refinances, construction loans, T.D.'s, mtgs. bot. Shiffer, 4217 Pasadena av. GA. 1600.

LOANS WANTED
Not over $5000, 7-8%. Confidential service. T. J. Prouex. OR. 1789.

LIBERAL vacant loans. No delay. Impr. 7%. I buy T.D.'s. DR. 7385.

7% MONEY, NOT OVER $10,000. PRINCIPALS ONLY. GR. 4316.

TO LOAN—
Money

Real Estate Improvements —75

WE MAKE FULL
60% LOANS
ON IMPROVED REAL ESTATE AT
6% TO 8%
with our own funds and for our eastern correspondents.

No payments on principal for three years, small quarterly payments thereafter.

A new convenient type of long term loan without bothersome monthly payments and with privilege of prepayment on any interest date.

Save all refinancing costs now. Liberal appraisals, immediate action, no delays in closing loans and no expense to applicants for preliminary investigation of property.

LET US SERVE YOU
Brokers' co-operation invited.

Continental Bond and Investment Co.
1001 SECURITY TITLE INS. BLDG.
SIXTH AND GRAND
TRinity 4477.

3, 5, 10 Yr. Loans
FOR CONSTRUCTION OR REFINANCING
6% — 7% — 8%
A LOAN FOR EVERY REQUIREMENT
Ralph G. Wolff Co.
610 Roosev'lt Blg. TR.8816
A RESPONSIBLE INSTITUTION

MONEY
5½% AND 6%
On improved real estate in Los Angeles and immediate vicinity.

INSURANCE FUNDS
Money on hand to disburse loans with dispatch.
THOMAS MTGE. CO.
Top Floor, National City Bank Bldg.
810 South Spring st.
Financial Correspondent
Prudential Insurance Co.

DO YOU NEED MONEY?
YOU WANT PROMPT AND COURTEOUS SERVICE
Maximum amount at minimum rates
AT LOWEST COST AVAILABLE
Will make free appraisal today.
Get our figures before closing.
5½% TO 8% INT.
Depending upon classification of security.
O. A. JOHNSTON & CO.
"Efficient Financing."
1035 S. La Brea. OR. 3401.

Every Type Of Loan
Select plan suiting your needs, rates 5%, 6%, 7%, 2nds 10% & 12. Mortgages & T.D.'s bot & sold. L. A. MORTGAGE SECURITIES CO. 923 Chester Williams Bldg. MU. 2266

7% No Comm. 3 To 5 Yrs. INSURANCE FUNDS
BEV. HILLS SECURITIES CORP., 444 N. Beverly Drive, Beverly Hills. OX. 7093.

HAVE $20,000 TO LOAN AT 7%. STRAIGHT 3 YEARS, ON HIGH-CLASS IMPROVED, OR WILL DIVIDE.
O. A. JOHNSTON & CO. OR.3401.

INSURANCE MONEY
5½% — 6%
GUARDIAN MTG. CORP.
Agts. Acacia Mut. Life Assn.
Rm. 627, 510 W. 6th St. TR. 7447

SEE US FOR REAL ESTATE LOANS before borrowing elsewhere. Repaid $10 per thousand per month, including interest. Can combine mortgage and trust deed. No appraisal fee.
SYNDICATE MORTGAGE CO.
VA. 2384. 404-408 Asso. Realty Bldg.

6—7—8%
Private & corporation money on T.D. Refinancing and Building Loans
ALSO WE BUILD
4263 BEV. BLVD. HO. 6448

QUICK ACTION
Our own funds at current rates.
BLDG. OR COMPLETED LOANS
STRAIGHT OR AMORTIZED
Pacific States Bond & Mtge. Co.
645 So. Olive. VA. 2761.

7% MONEY
On liberal appraisal available for construction or refinancing loans up to $25,000. Call in person. Angeles Security Corp., 204 Natl. City Bank Bldg., 8th & Spring.

Private Money
$1000 TO $100,000
LIBERAL APPRAISALS. QUICK ACTION. NO RED TAPE.
CONWAY & GLEASNER
1106 Citizens' Nat. Bank Bldg.
VA. 7531. HE. 1368.

3 TO 5 YEAR LOANS 6%
Prompt serv. Courtesy to Brokers. BEV. HILLS SECURITIES CORP., 444 N. Beverly Drive, Beverly Hills. Phone OX. 7093.

WILL LOAN
70% OF APPRAISAL
HAVE $200,000 TO PLACE
PHILLIPS & REAM
S.E. cor. 6th & Western. WA. 1171.

CONTRACTORS—Complete financing on building contracts. We are not brokers. Reasonable rates. Free personal appraisals. Brown & Johnson, 175-197 E. Jefferson. HU. 9000.

SIX PER CENT MONEY
$2500 to $25,000
Seven Per Cent
$2000 to $30,000
Moyer, 458 S. Spring, R.412. MU.8505

I AM a private party & have some funds to loan on prop. located in Hollywood, Wilshire or Beverly Hills dists. What have you to offer? Address H, box 11, Times Office.

7% PRIVATE FUNDS
Liberal appraisal. Quick action.
R. D. CURRIER CO., INC.
7016 Melrose Ave. WH. 6704.

MONEY TO LOAN
La Bonte & Ransom
QUICK SERVICE
132 N. LARCHMONT ST. GL. 2161.

MONEY IN ONE DAY
5%
Free escrow, $50 to $9000, on R.E. or eq. vct. T.D., mtgs. 345 S. HILL.

OUR OWN FUNDS
6-8%. Straight loans to $30,000.
STRAUSS BROTHERS
1118 Pac. Mut. Bldg. MU. 3757.

12% Trust Deed Money
Wm. McBurney, Jr.
516 Pershing Sq. Bldg. VA. 2001.

6% Money for Mtg. Loans
RES., INCOME, BUSINESS. H. D. Colson, 1106 Van Nuys Bg. VA.7673.

SHORT & long term loans at 6% on improved prop. & bldg. operations.
MORTGAGE GUARANTEE CO.
626 S. Spring st.

QUICK ACTION
No Bonus. No commission.
METROPOLITAN TRUST COMPANY
609 So. Grand ave. TRinity 6201.

MONEY TO LOAN ON IMPROVED real estate, $200 up. No delay.
ROBERT MARSH & CO., INC.
200 Marsh-Strong Bldg. Loan Dept.

MONEY to loan on vac. prop. Prefer Hollywood, Beverly and Westwood. 8%. Call Mr. Cheeseman, OX. 6111.
HOWE & HAUN INV. CO.

6 AND 7% MONEY
HAMILTON MORTGAGE CORP.
Sunset at Cahuenga. HE. 3165.

6% building loans, also trust deeds. Prompt action, no commission. YO. 1124. 675 E. Florence ave.

I HAVE $15,000. 7%
WILSHIRE, HOLLYW'D, BEVERLY HOME, INCOME OR VAC. VA. 9382.

LOANS IN ONE DAY
R.E. Bring in Your Papers. T.D.s BE. 1584. 1333 Arapahoe.

Liberal Vacant Loans 8%
Murdock, Beverly Hills. OX. 1817.

PRIVATE money, $500-$15,000, city or N. Hollywood. No delay. R. J. Arata, TU. 3110.

$4000 TO LOAN at 7 or 8% on good vacant or improved prop. No appraisal fee. GR. 1203. Call 9 to 5.

HAVE $150,000 TO LOAN. Will put out in one or two loans at 7%. CALL OR. 1135.

YOU want to borrow. I want to lend. You know the answer. W. J. KIPTS, 1120 Story Bldg. VA. 7002.

MONEY
Who wants $10,000 or less private money at 7%? Phone BE. 7229.

$10,000 TO $20,000 to loan on city improved, 7% mtg.
ROY B. KING. MEt. 1645.

VACANT LOT LOANS
CHRISTOPHER, 108 W. 6. VA. 8682.

1% COM., no appr. or escrow chg., 6% loans on res. & inc. prop. 622 Guaranty Bldg. Hollywood. HO.2133.

PRIV. party, 6% up, mtg., T.D., etc. lots, part T.D. Farey, 345 S. Hill.

TO LOAN—
Money

Real Estate Improvements —75

7%
5-YEAR STRAIGHT LOANS
(NO PAYMENTS ON PRINCIPAL)
MONTHLY PAYMENT LOANS
7.2%
$11.50 PER MONTH
PER $1000
—REFINANCING LOANS—
Call or write for application.
SECURITY HOUSING CORPORAT'N
609 South Grand Avenue
TR. 9341

N. Y. MONEY 6%
50% of appraisal
ON A MORTGAGE
Or 7% No Commission
DOWNTOWN LOANS 5%
On Income Vacant 8%
DAVIS MORTGAGE CO.
Agts. U. S. Mtg. & Trust Co., N. Y.
New location
312 STORY BLDG.
6th & Broadway. TRinity 6240.

GET BANK LOAN
NO COMMISSION
We have funds available for building or refinancing loans in any amount on good properties.
Apply at any one of our fifty-one offices.
CALIFORNIA BANK
Mortgage Loan Departm't
629 South Spring st., Los Angeles.

5½% AND 6% LOANS 3—5 or 10 Years
NEW YORK LIFE INS. CO. FUNDS immediately available for improved residence, business and income properties. No charge for appraisal or escrow.
COURTESY TO BROKERS
Winter Investment Co.
11th floor, Van Nuys Bldg.
210 W. 7th st. TR. 3071.
Correspondent
New York Life Insurance Co.

6%
REAL STATE LOANS UP TO 75% VALUE
of improved property, if well located. Repayable 5 to 15 years for as little as $8.44 a month per $1000.
Pacific States Savings
AND LOAN COMPANY
601 S. Grand & 5204 Wilshire Blvd

PRIVATE MONEY
7%
Residence or Income
Business.
$10,000 TO $75,000
Immediate action.
The David B. Heyler Co.
1335 Santa Monica Blvd.
Beverly Hills. CRestview 7305.

PRIVATE MONEY On Mortgage Only
NO T.D.'S
$35,000 to loan at once.
All or part 60% St. 3 yrs.
Also 5-8% construction loans.
O. C. DENNIS COMPANY
1127 Van Nuys Bldg. VAndike 0467

LOANS
APPROVED IN 24 HOURS
FIRSTS AND SECONDS
WHITING BOND & MTGE. CO.
617 W. 7th st. Ph. TR. 6781.

CONSTRUCTION—REFINANCE LOANS
Immediate Funds Available
Mutual Plan Loan
Actual interest rate 6.93%
Borrowing member participates in profits. Dividends pay back part of your borrowed principal.
Phone FA. 2331 or FA. 2332.
No Obligation
Insurance Plan Bldg. & Loan Assn.
531 W. 6th St., Los Angeles.

WE have unlimited funds to loan on improved proprety, 7% and no red tape. No charge for appraisals or anything else unless loan is granted. You can drive right up to our place in your car. We also make construction loans. We are not loaning other people's money; it's our own, and we can tell you in 24 hours if the loan will be granted.
GUARDIAN INVESTMENT CORP.
1200 So. Hill st. WE. 5361.

REFINANCE—6 & 7%
5-YR. STRAIGHT LOANS
Construction Loans.
Vacant Loans 8%.
Prompt appraisal; our own and insurance Co. funds.
Calif. Income Properties, Inc.
1650 No. Vine St. HO. 7167.

BUILDING LOANS
We Finance Completed Properties
F. R. EVARTS, VA. 9259.
606 VAN NUYS BLDG.

Vacant or Improved
LOANS
PRIVATE MONEY
Call Mr. Grans with
GEO. H. PRINDLE CO. OX. 1004.
1243 Wilshire Blvd., Beverly Hills.

PHONE YOUR WANT-ADS TO THE TIMES. NO CREDIT ARRANGEMENT NECESSARY. COURTEOUS, EXPERIENCED AD-TAKERS, DAY AND NIGHT, WILL HELP YOU WITH YOUR COPY, IF DESIRED. MEtropolitan 0700.

$100,000
Left by Father. He said, "Boy, loan it on Los Angeles Real Estate in amounts to suit." You may call me. VA. 1343.

MONEY IN 1 DAY
8% yr. up, $100 to $10,000 on real est. & equity., vac. lots; no escrow or appr. fee; cash for mtgs. & T. D. Bring papers 310 Story Bg., 6-Bdwy.

STRAIGHT loans, 6%, 7% and 8%. Amortized loans, 6% to 8.4%. Prompt & liberal appraisals. See or call Hal Harley, Mgr. Loan Dept., Ashmun Investment Company, 6435 Whittier Blvd. AN. 4646.

PLENTY OF MONEY FOR RESIDENCE APTS. FLATS
In sums of $2500 and up.
BUILDING LOANS
CONSOLIDATED MORTGAGE CO.
508 Washington Bldg. ME. 3335.

ANY amount $5000 to million on imp. properties and for bldg. purposes
W. W. MINES & CO.
A. F. Beal, Mgr. Loan Dept.
1001 Stock Exch. Bldg. TR. 5834

PLENTY of 7% private money to loan liberally on good property.
Get our figures before closing.
WESTERN AVE. REALTY CO., INC.
327 S. Western. DU. 4615.

$5,000
Private money. Must loan today.
VA. 5753.

1st mtgs. Highland Park, 6, 7, & 8%. Highest price for 2nd T.D. anywhere. Matthews, 6038 York Blvd.

PRIV. money, 6 & 7%, on city, country or bldg. loans. Lockhart & Son, 435 H. W. Hellman Bldg. VA. 6818.

MONEY FOR VACANT
$20,000 for 1 or 2 vacant loans. ORegon 8206. 7377 Beverly Blvd.

LOAN TO SUIT YOU
Vacant, impr. and for construction. Rm. 407, 416 W. 8th. TU. 8411.

6% MONEY
REFINANCING AND BUILDING
MRS. YOUNG TR. 7694.

PRIVATE money for straight or amortized loans. D. F. Amestoy, 919 Natl. City Bank Bldg.

LOANS TO BUILD OR REFINANCE
STATE MUTUAL BUILDING AND LOAN ASSOCIATION, 722 S. Spring.

$10,000 TO loan at 7% on good home or income prop. No. West preferred. Will divide. HE. 3585.

LOT pay-offs & building seconds made.
FLORENCE FINANCE CO., 1640 E. Florence ave. DE. 6630.

PLENTY OF MONEY
LOW RATES QUICK ACTION
402 Edwards & Wildey Bldg. VA.6555

MY own money, mtgs. T.D's. no escro. Liberal loans, 5½ to 7%. OR. 5865. BIRCHARD, 704 S. Spring. VA.8621.

3-YR. loans, improved, or for building.
FARNSWORTH BROS.
1017 Van Nuys Bldg. TUcker 1309.

7% PRIVATE MONEY, 7%. QUICK ACTION. VE. 8755. EVES. UN. 4486.

5-PASS. Studebaker brougham and cash for T.D. Maloney, OX. 3770.

RESIDENTIAL, business & const. loans. Miss Hopkins. TR. 7881.

WILL loan $1000 to $10,000. Money ready. Phone GR. 4355.

WE loan on vacant & imp. Also buy mtgs. & T.D. Mr. Lewis. TU. 3964.

6 & 7% money for mtgs., bldg., refinance. 7219 San Pedro st. YO. 7493.

MONEY to loan on improved real estate. MU. 5917.

6 & 7% straight loans, 7 & 8%. Bldg. loans. 4860 W. ADAMS. EM. 3665.

7% PRIV. money, bldg. & completed. ROSE, 1146 W. Sta. Barb. UN. 2353.

TO LOAN—

Money

Real Estate Improvements —75

BUILDING LOANS
7%
Refinancing
Our Own Funds—No Delay
No Red Tape—Liberal Appraisal.
Bring In Your Plans.
Torrance Finance Co.
1224 Security Title Insurance Bldg.
530 W. 6th St. TRinity 1247.

MONEY TO LOAN

We have a desirable loan for home owners, home builders, or brokers.

Investigate our plan first.

CALIFORNIA SECURITY LOAN CORP.
516 S. Western ave. EX. 5423.

BUILDING LOANS
$2500 to $50,000
Our own funds at current rates. No amortization. Immediate action. Also loans on complete property.
ASSOCIATED MORTGAGE CO. OF LOS ANGELES
616 Bank of Italy Bldg.
TRinity 0564.

6% Our Own Funds 7%
BUILDING OR REFINANCING
NO APPRAISAL CHARGE
QUICK SERVICE
Robbins Little and Roy E. Naftzger
412 ASSOC. REALTY BG. TR. 6704.

Bigger & Better Loans
We can assist in PURCHASING LOTS FOR BUILDING.
VACANT LOANS
BUY GOOD 2NDS
MR. ROBERTSON. 126 S. La Brea.
Carter & Clarke

5½%—6%
REAL ESTATE LOANS
Also Construction Funds
SMITH & SONS, INC.
301 Security Title Insurance Bldg.
6th & Grand. TR. 1436.

5¼ TO 6%
LIFE INSURANCE FUNDS
Residential or Business Property.
HAVELOCK C. BOYLE
215 W. 6th st. TU. 1368.

DEAL DIRECT
MY OWN MONEY
For trust deeds and vacant property loans. Quick action. M. Mitchell, 6777 Hollywood Blvd. GR. 6106.

PRIVATE MONEY for SMALL LOANS Free appraisals. 23 years of satisfactory & courteous treatment.
FINANCE DIVISION
W. ROSS CAMPBELL CO.
712 South Spring st. TR. 9911.

OUR OWN MONEY
Up to 60% for refinance or new construction: straight or amortized. 208 Hollingsworth Bldg., 606 So. Hill. VA. 4330.

I AM ANXIOUS TO PLACE $60,000 in 7% loans before March 1. F. N. EPLER. OR. 8501.

PRIVATE money, straight or amortized; buy T.D. or mtgs. C. C. Hurd & Son, 1207 Haas Bldg.

$92,000 OR any part at 7%, 3 years, straight int. quarterly. Limited 2nd money after my 1st only. AX. 2081.

7% MONEY, NOT OVER $10,000. PRINCIPALS ONLY. GR. 4310.

PRIVATE money any amount, city, 1st mtg. 6400 S. Hoover. YOrk 4212.

7% PRIVATE MONEY. 8% WH. 6309. Eve. UN. 1225.

PRIVATE MONEY TO LOAN 630 No. Curson ave. WH. 8675.

PRIVATE money any amount, city, 1st mtg. 6400 S. Hoover. YOrk 4212.

$1000 TO $40,000. NO BROKERAGE. 3926 S. MONETA. RU. 2272.

Loans on Furniture & Misc. —75-A

FURNITURE LOANS
$60 to $300. Easy monthly payments. Legal rates. No appraisal charge. Over 10,000 satisfied clients. Inman Corp. 936 Bartlett Bldg. 215 W. 7th Street. TU. 1839.

$50 TO $500
Legal rates. Ott Finance Co. No delay. 1529 N. Vine. GL. 1186.

FAMILY LOANS UP TO $300 Courteous, friendly, helpful treatmt. Mr. Potter, Emergency Finance Corp. 5908 Hollywood Blvd. GL. 6003.

FAMILY LOANS UP TO $300 Courteous, friendly, helpful treatmt. Mr. Potter, Emergency Finance Corp. 5908 Hollywood Blvd. GL. 6003.

MONEY to loan to reliable people on their furniture up to $300. Confidential Loan Co. 218 Haas Bldg.

Diamonds, Jewelry —75-B

10 MILLION
DOLLARS TO LOAN
DIAMONDS AND JEWELRY
LOWEST RATE OF INTEREST
PLEDGES HELD 12 MONTHS
PROVIDENT LOAN ASSOCIATION
846 S. Broadway
New Orpheum Bldg.
Entire 3rd Floor

MONEY TO LOAN
Diamonds & Jewelry
LOWEST RATES OF INTEREST
Business strictly confidential.
Pledges held 12 months.
66 YEARS
IN LOS ANGELES
A. B. COHN & BRO.
3RD FLOOR PANTAGES BLDG.
7TH AND HILL STS.
LADIES' DEPT.

DIAMONDS, JEWELRY, linen and other personal property. Courteous, private, confidential. References leading banks and jewelers. Lowest rates. Established 1903. LADIES' DEPT. MARKWELL & CO. Suite 505 Foreman Bldg., 7th & Hill. Formerly in Citizens Natl. Bk. Bldg.

Automobile Loans —75-C

AUTO LOANS
NO INSURANCE REQUIRED
12 YEARS
HONORABLE DEALINGS
We carry all our own contracts & "PINKS." Payments are made at our office. Liberal extensions granted.
We refinance contracts & pay off balances anywhere in U. S.
MONEY IN 5 MINUTES.
BLODGETT & MIDDLECOFF
1811 S. FIGUEROA
EASY PARKING WE. 7381.

HARRISON FINANCE
COMPANY
WILL HELP YOU SAVE
WHEN YOU BORROW
ON YOUR AUTO
LOANS AT A RATE THAT
MANY LOAN COMPANIES
PAY FOR THEIR MONEY
2820 S. Fig'roa. WE. 4164
Contracts written from 1 to 18 mo.

AUTO LOANS
Ten years of "BANK-LIKE" Service
Assures Satisfaction.
DONALDSON
200 W. Pico st., corner Hill street.
REFERENCES: YOUR BANK OR ANY COMMERCIAL AGENCY

PLEASURE cars and truck loans. No contingent fee. We accept your insur.
BRACE FINANCE CO.
2608 S. Figueroa
DIRECTLY OPPOSITE AUTO CLUB.

PRIVATE money. Save time by calling GL. 1166 for special rates.

Salary Loans —75-E

LOAN service, quick & confidential to salaried people. Carter B. Cordner, 5300 WILSHIRE BLVD. OR. 5761.

QUICK MONEY in small amts. to people steadily employed; no indorsers necessary. 403 Haas Bldg. 7 & Bdy.

WILLIAMS PLAN QUICK SERVICE Easy payments. 908 S. OLIVE ST.

MONEY WANTED—

Real Estate, Collaterals —76

WANT $1200 AT 8% & BONUS, 1st T.D. 3 yrs. 4-rm. bungalow in S.W. Val. $3500. VE. 5114.

$3000 SEC. Good inc. Val. $25,000. 1st only 40%. HO. 2133.

$8000 on 2d paper; from priv. party. Good security. HE. 2706.

WANT $15,000 1st loan on new corner 14-rm. duplex. WY. 2314.

WANT $6000, 7%, 3 acres improved industrial. Moral risk high. 221 I. W. Hellman Bldg. VA. 3260.

WANT $2500 from private party at 8%. A-1 first mortg. TH. 3379.

$4600, 7%; $15,000 security, close in. No brokers. Russon, GLad. 9109.

$1000, 1 YR., 8% and bonus. Vacant inc. lot worth $2500. Own. OX. 1757.

WANT $4000, 8, close in, val. $10,000. Give T.D. Vawter, VA. 9247.

WANT $3000 bldg. loan, 8% int. & liberal bonus. OWNER, YO. 2451.

$500,000 bonds, val. $900,000. $35,000 bldg., val. $65,000. GR. 2645, 11-12.

$14,000 wanted, fine apt. bldg. Near Western & Melrose. Call HO. 3760.

$4000 wanted on 8% 1st T.D. Bonus. 3%. Prop. loc. 2928 W. 75. VE.8881.

$3000 1ST T.D. 8% for bldg. in South Gate. Bonus. Owner TH. 7491.

WANT $3000 on good 5-R. stucco bung., Glendale. Douglas 7986.

$3800 1ST mtg., 6 rooms. ARLINGTON, NR. VERNON, 50 ft. VE. 1113.

MONEY WANTED—

Real Estate, Collaterals —76

2ND T.D. $20,000, payable monthly plus 12% int. Subj. to $50,000 insurance 1st at 6½% with John M. C. Marble Co. Security 4-story brick apt. house 2 yrs. old on cor. lot 80x210, modern, auto. refrig., etc. Income $20,000 per annum. Will further secure loan by a 22 garage bldg. of brick & concrete, also assignment of furn. Duplication value of above securities $115,000. J. H. Vitoff, MU. 6315. Eves. OR. 0170.

GILT EDGE T. D.
$13,500—7% INT.
Want to borrow $13,500 for 3 yrs., 7% interest. Most gorgeous 14-room & 4-bath duplex in L.A. Val. $32,500
ROBERT A. KLEIN & CO.
6601 Wilshire Blvd. ORegon 1241.

MONEY wanted from private parties, $12,000 at 7%, 8-rm. residence, 3 baths, 75-ft. lot, Westwood Hills No. of Wilshire. $5000 at 7%, 5 rms., high ground, 1 blk. from Wilshire, Westwood Hills. $4500 at 8%, vacant business lot, Westwood Hills. T. J. Haas, 901 Rowan Bldg. Phone FA. 4158.

WANT $60,000 at 6½% from private party for first mortgage on business property worth two and one-half times amount of loan; leased for 99 years to a ten million dollar chain store concern. No agent. For full information address W. box 461, Times Office.

First Lien Trust Deeds
SEND FOR OUR JANUARY LIST
Torrance Finance Co.
1224 Security Title Insurance Bldg.
530 W. 6th St. TRinity 1247.

WANTED—$15,000 loan for one year to be secured by $50,000 building on Western avenue, within 600 feet of Beverly Boulevard. Will pay $250 per month for use of this money. Phone TRinity 6088. Ask for Mr. Dazey.

$7500, 8%, 1ST TRUST DEED
On new 9-room Spanish home, Kenneth Road district Glendale. Property worth $15,000.
SUBURBAN REALTY CO.
REALTORS
508 So. Brand, Glendale. Doug. 395.

WANTED—$6000 T.D. at 8%, junior to title insurance loan of $12,500. New home, 10-room, 4 baths, lot 100x265, north of Beverly Blv. Value $50,000. No brokers. Address K. box 118, Times Office.

$10,000 WANTED. WILL GIVE GOOD SECURITY.
CALL: F. PERRY HOPKINS
TRinity 2804.

WANT $6000, 7%, to refinance bank loan on San Fernando city lots. Old State bank loan now. National cannot renew. Bank appraisal $16,500. Owner, Moss, 6331 Hollywd. Blvd. GL. 6457.

I NEED MONEY
Want 1st mtg. $10,000 on 148 acres land nr. city of Santa Monica. CALL MR. JENKINS, 8001 Santa Monica Blvd., Hollywood. CR. 4186.

$6500, 3 YRS., 7 PER CENT
6-room stucco, Lucerne Blvd. ½ blk. N. Beverly Blvd. Windsor Sq. dist. Value $13,500.
FRANK C. CURRY
626 SO. LA BREA. WH. 1001.

2% BONUS
$28,000 1st mortgage, 7% interest, due in 2½ yrs. Kenmore Ave. nr. 1st st. Apartment bldg. Income $10,080, no vacancies. OR. 1145.

FOR good FIRST and SECOND TRUST DEED NOTES on East Side property. ASHMUN INVESTMENT COMPANY, Hal Hailey, Mgr. Loan Dept., 4435 Whittier Blvd. AN. 4646.

$5500 WANTED on 10-room DOUBLE stucco and double garage, CORNER lot 55x100. Assessments all paid. First trust deed, 8% interest. Gifford, 5464 5th av. VErmont 8362.

$115,000 at OCEANSIDE
on 2000 ac. fine land with water. Recent appraisal $600,000. Will pay com. Owner, 809 Coml. Exch. Bldg.

PRIVATE party wants $5000 from private party, corner business lot, value $20,000 clear. Will pay 8% for immediate loan but no commission. Phone Mr. Holly, WH. 8603.

WANT $5000 on 68 ft. cor. Pruess Rd. bus. lot. Pay 8% int. 1st T.D. for 3 yrs. Val. $14,000. Mr. Howe, OX. 6111.

$3000, 3 yrs., 8%, bonus $360. Gilt edge. 2nd trust deed. Property worth $22,000. Subject to $9000. Moyer, 450 S. Spring, R. 412 MU.8505

WANT $45,000 2nd, subj. $120,000, 6%, first, also security on income, net income this year $180,000. Address J, box 18, Times Office.

WISH to borrow $7000 on fine 32-acre apple orchard in Yucaipa. Ph. Riverside 8705-J-2, or Route 2, Riverside.

$3000 FROM priv. party, 8%, on 80-acre improved ranch, value $16,000. 3 yrs. No bonus. Address H. box 71, Times Office.

WANT $23,000 loan at 8%, on $60,000 acreage, close in; also $6000 2nd mtg. loan after 1st $17,500. 2 days only. Ph. HO. 4450.

$10,000 on highly improved Imperial Valley asparagus ranch. Bank appraisal $27,000. Worth $40,000; income 1928, $7500. Owner, YO.0706.

$2000 FIRST trust deed, 8%, 3 years. 5-room frame bungalow, Southwest territory. Pritchard or Zeeman, TR. 6451.

FOR WILSHIRE-HOLLYWOOD loans (We always have good ones.) WESTERN AVE. REALTY CO., INC. 3468 W. 6th st. DU. 4615.

$12,000 1ST mortgage on my 20 a. orange grove nr. Visalia. No agents. JOHN B. ILLO, 5136 Lankershim Blvd., North Hollywood. GR. 8848.

$25,000 2ND 1 to 3 yrs. Behind $90,000. Pac. Mtg. grty. 7% loan, property worth dbl. Pay 12% & bonus. Address J. box 199, Times Office.

$4000 WANTED on new 7-rm. stucco with dbl. gar. & 2 baths; give 1st T.D. pay 8% & bonus. Val. $8000. 7140 S. WESTERN. YOrk 6126.

I WANT $32,000 on my $75,000 Beverly Hills home. Will pay reasonable interest. EX. 4427. Address Y. box 391, Times Branch.

$12,500 FIRST trust deed, 8%, 9-room, 2-story Spanish house, full tile roof, 3 baths, Beverly Hills. Pritchard or Zeeman, TR. 6451.

WANTED: $3500, 8% interest on new 7-room stucco, tile bath & sink, dbl. garage, lot 40x135, nr. Western. Gifford, 5464 5th Av. VErmont 8362.

WANT 1st mtg. $10,000 on 148 acres land near city of Santa Monica. See Mr. Jenkins, 8001 Santa Monica Blvd., Hollywood. Phone CR. 4186.

WANTED: $8000, 8%, 1st T.D. on 80 ft. Zone B lot near Sunset Blvd. in W. part of Hollywood. Val. $21,000. Call Mr. Cheesman, OX. 6111.

MONEY wanted from private party, $1000 for 1 yr., 12% interest, ample security. Immed. action. Address B. box 559, Times Branch.

$7000, 8%, 3 yrs. on 7-rm. stucco with 2 baths on ORANGE DR. near Wilshire Blvd. Owner's home. No agts. DU. 4615.

LOAN wanted, $6500 1st mtg. on my $10,000 Los Angeles income property. Brokers need not apply. Rm. 541 Title Ins. Bldg. VA. 1829.

WANT 1st mtg. $10,000 on 148 acres land near city of Santa Monica. See Mr. Jenkins, 8001 Santa Monica Blvd., Hollywood. Phone CR. 4186.

WANT $3000, 8 per cent, three years, pay liberal bonus. New five-room residence. Phone Owner, Santa Monica 62311.

$3700—8% MTGE.
5-room, 1-story Spanish Stucco.
CITY BOND & FINANCE CO.
1121 Hellman Bank Bldg. TR. 3801.

FOR WILSHIRE-HOLLYWOOD loans (We always have good ones.) WESTERN AVE. REALTY CO., INC. 327 S. Western. DU. 4615.

$7500, 8%, FIRST TRUST DEED
2% DISCOUNT
New 11-room duplex and double garage. Fully rented. OX. 5085.

$3000, 8%, 50x150 cor. Val. $10,000. Also $200 1st on lot, val. $1250. TU. 8451.

AM leaving. Will sell all my 2nd T.D.'s Wilshire & Hollywood district. 12% int. No disc. No agts. OR. 5704.

WANT $10,000 amortized loan on hi-class inc. prop. 1st & 2nd not to exceed 60%. G. Leviton, MU. 0405.

WANT $8000, 8%, 3 yrs. on Westwood Blvd. business lot, value $20,000. Owner, OX. 3067.

$2000 2ND 12% T.D. to follow $5300 1st mtg. guar. co. Property on S. Lake st. bet. 10 & 11. GR. 4289.

$1000 TO $1200, payable $100 mo. back until paid; good security. 838 S. HILL. ME. 3911.

FOR sale, contract on boat $500, payable $100 per mo. and int. Will dis. $50. OR. 8147 or WA. 2460.

8% FIRST mortgage for sale. Send for list. AMERICAN MORTGAGE CO., 1049 S. Hill. WE. 9131.

WANTED—$20,000, 12% interest, gilt-edged security. Address Y. box 546, Times Branch.

I HAVE 2 purch. money T.D.'s, $2750 & $6200, monthly pay. Mature 18 mos. 16% disc. Wolpe. 597655.

$4500 LOAN, 1st mtg., 3 yrs., 8%. Private. No brokers. Security $14,030. 7934 S. VERMONT AVE. TH. 7302.

WANT private money, $8000 mortgage at 7%, on new apartment. Address J. box 29, Times Office.

$3000 TO refinance 1st lien on 5-rm. house at 8% interest, 3% bonus. Want priv. party. AN. 7318.

WANT $12,000 1st mortgage on Hollywood property. H. T. Lucas Realty Co., HE. 6479.

WANT $12,000 private money, 7%, on 2 lge. stucco dbls. on good cor. 80x120. 5182 W. Adams. OR. 0203.

WANT $7000 1st mtg. on Hollywood income property. No brokers. Apply owner, 1190 N. Kingsley Dr. (rear.)

MFGR. wants $1000. Will pay $50 month and substantial interest. Phone MU. 3812.

PRIVATE parties, $50,000 to $100,000, 5-yr., 8%, semi-annually. Address A. box 418, Times Branch.

WANT $6000, 7%, 3 acres improved, industrial. Moral risk high. 221 I. W. Hellman Building. VA. 3260.

$1500 second L.A. residential. Phone EXposition 3221 before 10 a.m.

FIRST MTG. $4500. DBL. BUNG. VAL. $10,000. 3935 SENECA AVE.

MONEY WANTED—

Real Estate, Collaterals —76

$2500 FIRST mortgage 3 yrs. at 8%, security $5000. No brokers. 7934 So. Vermont Ave. TH. 7302.

$2750 PRIVATE money on 1 acre imp. chicken ranch. E. Howard, 5141 Lankershim Blvd., N. Holly.

$8500 FROM priv. party, 8% & 3% bonus on improved Bdwy. business cor. 3416 W. Slauson. VE. 7175.

FIRST MORTGAGES FOR SALE— MORTHLAND MORTGAGE CO. 734 SECURITY BLDG. MU. 6331.

$7000, 3 YR. 1st 8%, my home, near Wil. & La Brea. 1% bonus. WH.4476

$1500 SECOND, L. A. residential. Phone EXposition 3221.

$6500, 6%. Fine 7-rm. Holly. Home. Amt. pres. mtg. Own. 591333.

$1800—8. Wilshire district. $2500—8. southwest. WA. 2601.

WANT $8000, 8%, on Beverly Hills business property. OR. 9019.

MORTGAGES—

Trust Deeds —77

MORTGAGE-DEED OF TRUST
8%—CERTIFICATES—8%
Unusually attractive investment secured by over 200% improved city real estate. Yield 8% per annum, payable quarterly. Quickly convertible into cash at par, plus accrued interest. Call or write for booklet.
CALIFORNIA RESERVE COMPANY
453 SOUTH SPRING STREET
SUITE 337.

$750 DISCOUNT
TRUST DEED 8% INT.
Will sell $4500 trust deed, payable $75 mo., inc. int. 8%, all due 30 mo., for $3750. Security beautiful 20-rm. 4-flat near Beverly Blvd. Sold to responsible parties.
ROBERT A. KLEIN & CO., INC.
6601 Wilshire Blvd. ORegon 1241.

30% DISCOUNT. Trust deed, $1950, payable $80 quarterly, 8% interest. Westwood home. One block Pico Blvd. Subject to long-time mtge. Owner of home has established business. Mr. Hall, 4113 W. Washington. EM. 7834.

WE BUY GOOD
MORTGAGES
TRUST DEEDS
CALIFORNIA PACIFIC INV. CORP.
3868 W. 6th St. FI. 4598

8% FIRST TRUST DEEDS
Well selected First Trust Deeds on newly improved and well located properties. Loans that will appeal to most conservatives.
GUARDIAN INVESTMENT CORP.
1200 So. Hill. WE. 5361.

WE PAY CASH
FOR YOUR MORTGAGES, TRUST DEEDS AND CONTRACTS
Quick Action. No Escrow Fee.
FRIENDLY & FYBUSH
1022 Van Nuys Bldg. Estab. 1911.

$17,500—8%
$50,000 Corner
First lien. Cost owner $50,000. 2 prominent blvds. in Bev. Hills.
HOllywood 7167.

$5500 MTG. 8%, due 2 yrs. Secured by attractive double bungalow on cor. lot in Hollywood. Value $12,000. Income $125 per mo. No brokers. Call F. A. Haun, OX. 6111, 339 No. Beverly Dr., Beverly Hills.

Trust Deeds Wanted
Ready cash, quick action. No brkg.
CALIFORNIA RESERVE CO.
(The Trust Deed Clearing House)
453 S. Spring st. Ph. MUtual 5147.

WILL PAY 12% for $20,000 secured by trust deed, subject to $67,500 1st on $185,000 apt. at 820 So. Mansfield, just off Wilshire Blvd. WH. 1001 or OR. 6580.

WILL take $2000 cash for a $2800—8% T.D. Payts. $50 mo. Security owner's new 7-rm. stucco & dbl. gar. on hi ground near Western. A-1 paper. 7140 S. Western. YOrk 9126.

FOR sale. Trust deed, $1865, on beautiful 6-rm. stucco, located 6506 S. Arlington. Pays $32 per mo. Will discount 25%. YO. 4345.

TRUST DEEDS & mtgs. wanted. Quick action. No escrows. Ready cash. 4830 S. Western ave. VErmont 7281. Not a Broker.

T.D., UNPAID bal. $1938, 8% monthly payts. Will sell for $1350 cash. Security owner's 7-rm. home on 50x135 lot. 7140 S. Western. YO. 9126.

PRIVATE cash for 2nd trust deeds; immediate payment. F. W. Wise, 6315 Gentry st., Huntington Park, Cal. Tel. DE. 3982.

$2495 T. D. sacrifice for $1800. Pays $35 inc. int., 8%. Security 6-room stucco home. $3000, 7% ahead. 1000 RIVES-STRONG BLD. TU.9109

MTG. co. made paper, $18,000 1st T.D. 2¼ yrs. 8%. Pasadena high income prop. $40,000. Strictly choice brokerage. OR. 1164.

$2000, 8% 1st T.D., on 5-rm. house & lot. Value $4650. Insurance $2500. Will pay $100 comm. RO. 6758.

BEV. HILLS T.D., $3950, 8%. Pays $80 mo., due 2 yrs. Disc. $550. Prop. val. $22,000. Sm. 1st. Own., WA.4609

SEE me before you sell your T.D., cont. or mtg. Deals strictly confidential. No delay. 1018 STORY BLDG.

WE buy mtgs., T. D.'s, contrs., with our own money. Quick action; no brokerage. 401 Bdwy. Arcade Bldg.

HAVE $1750, 2-yr. mo. pay. purchase money 2nd T.D. 20% off for quick cash action. Cochrane, TR. 8869.

$1500, 1st T.D., also $3000 1st T.D. Close in L.A. real estate. 5c car. Discount. Owner, TUcker 9017.

$2500, 12%, T.D. on 2417 Juliet st. Pay $75 brokerage. Call owner of paper, 2950 W. 15th st. RO. 6758.

FOR sale, $15,000 1st T.D., 8%, 2 yrs. Secured by 320 acres near Ventura Blvd. OL. 6124.

ONE 2d T.D. for $1350, 4 mos. to run, discount 25%. Phone TU. 4641. 335 I. W. HELLMAN BLDG.

WE buy trust deeds, mortgages and refinance. See Mr. Kempton, TR. 8617. 1205 HIBERNIAN BLDG.

$3000 TRUST deed, 8%, 2 years, 6 rms., corner lot, will discount. W. P. Sims, 1003½ S. Figueroa.

T.D., $1875, 30% disc. 8% int. Beaut. home. DE. 7281. DE. 5763 eves.

$7000 1ST T.D., 8%, 2-sty. stucco, Beverly. T. D. Maloney, OX. 2770.

$4000 1ST T.D., 8%, 6 rms., stucco, Beverly-Pico. T. D. Maloney, OX.2770

$3000 T.D. 1½ yrs. to run, 12% int. on Beverly Hills home. OX. 3517.

TRUST DEEDS wanted. Small discount. Mtge. loans 6 & 7%. TH.4404

$3000, $2700, $2500 1st T.D.'s. 8% int. & liberal discounts. YO. 4628.

$2000, $2500, $4000 1ST T.D., 3 yrs. 8%. MU. 8542.

CASH—Plenty for mtgs., T.D.'s, mtg. loans. 6, 7 & 8%. TH. 3259.

$1375 T.D. on new 5-rm. mod. stucco, Southwest. Disc. 15%. YO. 5177.

BUY monthly payment T. Deeds or trade Holwd. B zone lots. OL. 6119.

1st mtg. $2700, 3 yrs., 8%. New 5-rm. stucco OWNER. DE. 2910.

FOR SALE—$2500 1st mtge., 8%. See Owner, 300 Chapman Bldg.

WILL buy your first or second trust deed. EL. 1716.

$850 T.D. 25% dis. $950 1st T.D. $50 disc. 7219 San Pedro. YO. 7493.

$3250, 8% 1st mtg. 6-R. stucco. Val. $6500. Owner, RO. 0032 or TU. 9937.

$1650, 8% T.D. Well kept property. W. Adams dist. Disc. 20%. OR. 3404.

$1210 T.D., 30% disc. Must sell. Apply at 4757 S. Broadway.

CONSERVATIVE, safe trust deeds for sale at discount. YOrk 1124.

MINES AND MINING—

Miscellaneous —80

UTAH LEAD-SILVER MINE Have complete reports and verified statistics. Need $8000 to $10,000 on preorganization basis, for machinery, etc. Not a wildcat. Will stand rigid investigation. Address B. box 563, Times Branch.

FOR SALE—Feldspar & Silica deposit developed, plenty of it. 100%, with 84 acres of land, plenty of running sulphur spring water. $10,000. The land alone is worth the money. Address J. box 11, Times Office.

PROSPECTOR with car to join in search for val. non-metallic dolomite limestone. Locality approximately known. Abt. $200 req. & refs. Address A. box 345, Times Branch.

U.S. PATENT surveys made for lode mining claims. Address R. Z. McCoy, U.S. Mineral Surveyor, 2304 Hauser Blvd., L.A.

OPEN for free milling gold proposit'n Hurlbut, 827 Stock Exch. Bldg.

APARTMENT, HOTEL

and Income Leases

Hotels—Rooming Houses —81

Opportunity—Investigate
38-rm. apt. bldg. Frigidaire. 1 block from Westlake Park. For sale cheap or lease. 508 Parkview st. Owner, DR. 7620.

SMALL, successful, long est. comp. furn. Hollywd. boarding house, oppos. public library, 1 blk N. University. For sale $300 cash. 3 dbles. 3 sgles. Owner. 593785.

Near West Lake Park
10 rooms furniture, $500. Rent $75 mo. Buy this. Fix it up. Sell for $1000. DU. 6523.

HOTEL, good location, 32 rooms, all new furniture, steady roomers, 5-year lease. Clears $300 month. Can arrange terms. 204 Grosse Bldg.

HOTEL, dandy downtown loc. in Pomona. Comp. eqpt. 20 rms., 1 apt. chp. rent, gd. lse. Steady tenants. A steal at $2400. 204 Grosse Bldg.

DOWNTOWN commercial hotel. 70 rms., running 100% full. Long lse. at right rent. $5000 or good trade handles. 618 S. Figueroa. TU. 2733.

12 RMS. Rt. $50. 3 yr. lease W. side, newly deco. Nets $100 per mo. See this safest buy. 801 Venice Blvd.

A SAFE income, 32 rms. & apts. Nets $365. Good cond. Perfect lease. Sure rentals. $5000 cash. 355 S. GRAND.

ATTRAC. 11 rms. & sleep. porch, well furn. No vac. 1047 S. Bonnie Brae.

20 RMS., good furn., rent $90. Lse. Must sac. AT. 5481.

12 ROOMS, furnished. Good income. 527 S. Manhattan Pl. DU. 1610.

$100 takes 6 rms. furn. if taken at once. 1209½ Girard. AT. 7548.

APARTMENT, HOTEL

and Income Leases

Hotels—Rooming Houses —81

HOTEL
For lease—five years. Class "A" building, completely furnished. Give references. Address J. box 48, Times Office.

ONLY $2500
Full price for lease, etc. of small downtown house, good furn. Will net better than $275 a mo. See W. T. FITZPATRICK CO., 524 Roosevelt Bldg. TU. 3433.

NEW APARTMENT FOR LEASE
54 rooms, beautiful tile baths and kitchens. Frigidaire. Wonderful location. $10 rent. $1500 handles.
CASON-HARDEBECK & CO.
MU. 0020. 512 Rowan Bldg., 5 & Sprg.

FURNITURE & lease 10-rm. home, 7 bdrms., good income & living quarters. 1 blk. N. Hollywood Blvd., nr. Vine & Yucca. 1803 ARGYLE AVE.

WANTED—Furniture & lease, 150 to 200 rooms, modern hotel. Have $50,000 cash & will assume if justified. Address J. box 116, Times Office.

14 ROOMS—FURNITURE & LEASE 3 baths, 2 garages, park. sp. Westlake dist. MONEY TALKS—the best price wins. 1866 W. 11th. L car.

60-ROOM modern brick hotel, ground-floor lobby. 5-year lease. $6.50 room. Best transient location. $3500. 5th St. Realty, 124 W. 4TH.

12 rms., nicely furn. Close in. Nr. car Gd. lse. $65 mo. Can clr. $100 mo Tms. to suit. Mr. Bealy, 823 W. 10

40-RM. BRICK HOTEL with baths, nice lobby. West Side, to exchange for house & lot. 821 W. 8TH ST.

IF you want a $6500 mod. hotel for $3500 with $2000 down, see Mr. Walpole, 737 S. Figueroa. TR. 5817.

ROOMING house, gd. town near L.A. Comp. eqpt. Steady tenants. Nets gd. income. 204 Grosse Bldg.

HOTELS, APTS.-HOUSES, LEASES H. E. DOMINY & CO., INC. 223 Assoc. Realty Bldg., 6th & Olive

BARGAINS—26 rms., good furn., Pr. $1250. 18 rms., $1000. 16 rms., $900. 13 rms., $600. Grizzell, 1130 W. 7.

FOR LEASE—Ready to move into. 40-room apt. Fine location. Frigidaire, etc. $11 per room. TRinity 2501.

20 single apts., new, mod., close in, always full. Good furn. Owner, 1422 Wright st. AT. 8840.

$400 CASH, small bal. 10 rms., gd. furn., 2 baths, running wat. in 4 rms. 3 gar. Rent $50. 1236 W. 23 st.

17 RMS., good furn., Westlake. Rent $75. lease. Must sac. AT. 5481.

20 RMS., rent $75. Good furniture. 3-yr. lease. 234 Winston st.

9 ROOMS, good furn., lse., home & inc., cheap. 1819 W. 11 st. L car.

80 RMS., cheap rent. Money-maker. Some trade. Sickness. 831 Maple av.

$600—MUST sell. 10 rms. Rent $55 Call 8 to 4. 1515 Shatto st.

Apartments—Bungalow Courts—82

READY TO FURNISH
$7 PER ROOM
40 rooms, new, tile baths and kitchen, all large, light, sunny apts. Owner will make 10-yr. lease. See Mr. O'Dell, 355 ROOSEVELT BLDG. TR. 2911.

63-RM. close in W.S. apt. All conveniences, fine fur. Clean, attract. lease. Prac. clear. Want residence. ELMER SALMON CO., 830 Chapman. TU. 4576.

OWNER of well located B zone lot will build apt. house or hotel to plans for reliable tenant. 99-year lease. UN. 2626.

OWNER has new mod. apt. $16,000 inc. Unfurn. worth $110,000. First of $55,000. Will sac. eqty. for $25,000 Address J. box 200, Times Office.

WONDERFUL buy. 4 courts, 4 apts. Always full, good inc. Nr. 3 cars. $1200, tms. 1112½ W. 17th. AT.7435

67 ROOMS, Westlake dist. Clear. $375 mo. $10,000. Will trade. Address H. box 177, Times Office.

20 MOD. APTS. $3500. FULL PRICE Other good inc., houses, sale, trade. F. W. SHULTZ, 221 W. 3D. VA.5313

Leases, Exch., Wanted, Etc.—83

DESIRE hotel; run on % basis, years of exp. Ref. Rm. 212, WE. 7678.

BUSINESS INVESTMENTS—

All Kinds —84

I MUST EXPAND
My customers stand in line 30 minutes to be waited on, I'll show you the crowd. By expanding my business & setting you up in a branch of mine you will be enabled to make from about $300 to about $500 per mo. from an investment of
$1500
I will teach you, guide you and give you every assistance to supply the demand. My books are open for your audit—investigation invited. 6th floor American Storage Bldg., 3634 Beverly Blvd. Phone FI. 3111.
ASK FOR MR. BOND

ELECTRIC REFRIGERATION
An excellent dealer territory is available for one of the fastest selling electric refrigerators in the country — possible distributorship later. Only man with $10,000 & long merchandising experience need apply. A big proposition & needs a big man. Address A. box 346, Times Branch.

Chain Sandwich Shops
Successfully operating under patents & copyrights, in Central West. $5000 invested with full protection. Will double in 6 months. Opening California. Mr. Chaney, 2506 W. 6 st.

BUSINESS man of experience and ability. Proven product, with unlimited possibilities. Needs capital for expansion. Address J. box 282, Times Office.

NEED a trusty man, old-estab. business. With some money, well secured. Draw $200 & income month. Ref. 355 S. Broadway, Rm. 201.

$2500 INVESTMENT open to reliable party in new machine shop and mfg. co. now forming. Address B. box 600, Times Branch.

PARTY with $3000 to take half interest in bungalow court close to big mfg. bus. Rentals in demand. 9202 LONG BEACH BLVD.

PEOPLE of moderate means, are you looking for a safe, secure investment? Come or call. General Cab Co., 1317 Wilshire Blvd. EX. 1331.

BUILDINGS and industrials over $50,000 financed. Eastern service. Address A. box 473, Times Branch.

WANT three men to invest $3500 each and services. Legitimate business. Address H. box 145, Times Office.

BUSINESS OPPORTUNITIES

Of Many Kinds

Miscellaneous —85

3 DIRECTORS WANTED
A sound, fascinating business that looms the greatest money-making enterprise in California. References necessary. Address Secretary, P. O. Box 873, L. A.

$200 MONTH SALARY
Besides profits, to a man who will take ½ interest & invest $2000 in estab. manufacturing bus. Tangible assets. 1612 W. Pico.

WILL BUILD MARKET for you on Colorado Blvd. in Glendale. Lot 50' on blvd. with adjoining lot on rear extending out to Maryland ave. Will give five to ten-year lease and arrange to accommodate your business. Call HE. 2130.

BIG opportunity for hustler with some capital. You get into pleasant, well paying protected business. Thousands of prospective customers waiting. Pacific Coast territory open. For appointment call HO. 3305.

BEAUTIFUL building, 3rd & Ocean ave., Huntington Beach, California. Mezzanine, hardwood. Theater or garage. Basement 75x100. Pool, bowling, etc. Rent or sale. Terms. Address J. box 171, Times Office.

A WELL-established manufacturing & distributing Co. is enlarging their field of activity & offer for your consideration investment with or without services. For appt. phone TU. 4839.

ASSOCIATE LIGHT MANUFACTURING BUSINESS. Old estab., fully equipped, working 7 people, need practical man. Exp. not nec. Opp. make $500 mo. up. Salary $60 wk. & profits. $1500 req. ½ int. 416 W. 9

OPPORTUNITY BUS. CONNECT. Sell my profitable est. business and mod. home, inc. 1 2-3 acres choice land. Riverside. Sell at bank val. Adams, 147 S. Monroe, Riverside.

OWNER will sacrifice for quick sale. Highway property, 1-acre cor. with lunch stand, chicken eqpt. 2 mi. So. San Fernando. 10303 San Fernando Road. Hoppy's Inn. Phone Red 236.

RELIABLE MAN with $1000 can get surprising interest in mfg. proposition. Must be able to go to Chicago with me. Refs. exch. Address A. box 428, Times Branch.

SPLENDID business offered, city or other towns. Safe, permanent. 30 branches. Each $100 earns $200 year. Use $1000 to $10,000. Address A. box 521, Times Branch.

WANTED—Steady man take working int. in mfg. business, draw $125 mo. and share of profits, ½ interest $300. Address B. box 596, Times Branch.

LEASE for sale, best block on Brand Blvd., Glendale. Suitable ready-to-wear, hats & lingerie. Address D. box 774, Times, Glendale.

EXPERT wants party with small amount of capital to assist in organizing an interinsurance exch. Address A. box 568, Times Branch.

WANT real est. man for profit. bus. in your office. $200 mo. guar. Small invest. will not interfere with your work. Address H. box 83, Times Office.

WANT party with $3000 for business proposition. Investment secured. Call WE. 0628. 6 p.m. Ask for Teutschman.

PARTY to buy interest in big paying food product business established in 1916. Address A. box 500, Times Branch.

MFGR. doing whole., retail business, wants partner able command $10,000. Earn $20,000 year. Give phone. Address A. box 497, Times Branch.

PARTY invest $1500 & services, mfg. & sales, show you better than $300 month, no ifs. ALbany 2057 for appt.

BUSINESS OPPORTUNITIES

Of Many Kinds

Miscellaneous —85

Artistic Man Or Woman
Or good advertising man can earn $150,000 per year on the investment of $10,000 or more in this going night cafe now being operated by a Russian Prince assisted by many World War figures, including Russian singers & artists. One-half interest is being offered to secure cash to expand. The cafe has paid since day of opening. Located in Sunset Blvd. in Hollywood with ample parking space adjoining. Low rent and long term lease. I own the property & will lease on percentage of receipts if desired. The Prince speaks English poorly & I will answer inquiries. I guarantee every word of this ad to be true. Patrons are the wealthiest in the city. Picture stars, directors & producers. The Prince's family is the oldest known among royalty. Phone CR. 3526.

JUST ROLLING ALONG?
If you are a man or woman just rolling along and waiting for opportunity to knock at your door—listen to this: A Calif. Corp. in course of expansion desires the services of a person who can stand prosperity. Experience in our line is not wanted. We teach our own methods and don't want Smart Alecks or Know-it-Alls. If you have good common sense, are willing to manage an office for a well est. concern, along proven lines, will invest $2500, we will prove $6000 yr. or better. See our Pres. Mr. Harrison, 4675 Hollywood Blvd.

BANKER
GROUP TAKING OVER CONTROL OF SMALL BANK DESIRES THE ASSOCIATION OF PARTY QUALIFIED TO TAKE ACTIVE PART IN MANAGEMENT. INVESTMENT REQUIRED. A REAL OPPORTUNITY FOR RIGHT PARTY. FOR APPOINTMENT PHONE TU. 8336 OR ADDRESS J. M. ANDERSON, 201 Natl. City Bank Bldg.

ARE YOU THE MAN?
To a man who is ambitious and looking for a real future where you can make at least $600 per month to start, we are offering an exceptional opening in an old estb. financial concern where honesty & integrity are more important than past experience, if you have the above qualifications and $2500 to invest with services, call at 416 W. 9th st. for full details.

Have you a
FINANCIAL
problem in organizing your Co. or interesting capital in your project? Consult us; management in 10th year here; staff of over 25 yrs. experience; N. Y. connections. CAL. CORPORATION SERVICE, 340-48 Roosevelt Bldg., 7th and Flower. (Largest Co. of kind on Coast.)

AN old established automobile agency in San Diego handling one of the most popular low-priced cars and a good higher-grade line, both on direct-with-factory contracts and making good profits, is offered for sale. Present owner must sell to take a much larger proposition in Los Angeles. This is a first class business opportunity that will bear the closest investigation. Address B. box 593, Times Branch.

SACRIFICE
LADIES' READY TO WEAR & MILLINERY SHOPPE. On account sickness must sell my thriving business located in the heart of business section of one of the best L. A. annexed dist. Nice clean & up to date stock & lease on store. Will accept some trade if prop'ty is priced right. Address Y. box 577, Times Branch.

To Secure Capital
We invite consultation. Companies organized, projects promoted, financial campaigns conducted, community philanthropic, business counselors. No projects too large or too small.
Natl. Corp. Service, Inc.
Sec. Title Ins. Bldg. 530 W. 6th st.

EXCEPTIONAL OPPORTUNITY
Want party in old established exclusive mfg. Co., exp. unnec., now clearing about $1250 mo. Salary $100 wkly. and ½ profits. $3500 handles. 1100 S. HOPE.

BANKRUPT AUCTION
HUNGARIAN CAFE
2114 W. SEVENTH ST. on
MONDAY, FEB. 4th at 2 P.M.
CAFE, LUNCH COUNTER
KITCHEN, BOOTHS, DISHES
To be sold piece by piece to the Highest Bidders.

OPPORTUNITY
Will turn over building and equipment for 1ST-CLASS cafe or tea room rent free, fine location, to anyone whom I believe will be successful. Phone MU. 5311 for appt.

PURCHASER desired for established children's magazine, excellent reputation. Development of business along other lines cause of sale. Entire subscription list and assets for reasonable sum and sufficient promise subscribers will be protected. Address K. box 107, Times Office.

$5,000,000. DEAL
Want a high class live promoter with selling organization to join me. Can be duplicated in the East. Address J. box 107, Times Office.

WATER filters business offered, city or other towns. Safe, permanent. 30 branches. Each $100 earns $200 year. Use $1000 to $10,000. Address A. box 521, Times Branch.

BRANCH MANAGER
For large estab. mfg. Co. Perm. connection. $320 mo. Must have good refs. & $1500 cash. Investment fully sec. Give phone. Replies conf. Address E. box 295, Times Office.

TRADING Pool Syndicate No. 2 now forming. Can accept three associate directors (man or woman.) with $1000 or more. Nothing to sell. Return should be 10 to 1 each year. Address A. box 567, Times Branch.

HAVE good paying business; stand investigation. Need $500 to $1000 to fill orders now on hand. Take man or woman partner. EM. 3035 days. Evenings, UN. 5061.

WANTED a motion-picture director willing to make an investment in concern. References exchanged. Apply MR. BOYD, Suite 106, 861 Seward St. Hollywood.

Here's Your Chance
Lady or gentleman with $5000 can make desirable connec. No brokers. Address H. box 38, Times Office.

WANT man or woman with $1000 and courage to spend $200 at once. If accepted, you should make $10,000 this year. Nothing to sell. Address A. box 437, Times Branch.

MY agency bus. Am not able to take care of it. Man & wife or two people can make money. Big sacrifice to close this week. 1210 Rives-Strong Bldg., 9TH & SPRING.

ESTABLISHED stationery and office supply store in Bakersfield. Stock and fixtures invoice about $6000. See or write Ball Stationery, 2026 Chester ave., Bakersfield, Cal.

REAL estate broker with 1929 license and going office wants partner with $5000 to $15,000. Lady preferred. Address K. box 170, Times Office.

FOR sale or exchange, fine business for man & wife. See owner, 352 Wilcox Bldg.

SPACE for dresses, with good millinery, very cheap. RO. 3769.

MONEY to finance any business as a going concern. 416 W. 9TH ST.

In Alphabetical Order —85-A

AGENCY business for sale. Easy terms. Call before 11 a.m. 305 American Bank Building.

ASSISTANT Holly'd service sta., $45 & share profits. Exp. unnec. if worker. Office mgr. About $85 wk. Small inv. 6111 Hollywood Blvd.

CAFE
AUCTION
Mon., Feb. 4, 2:30 p.m. 3607 Mesa Dr. 16-stool counter & booth. 3-yr. lse., low rent. A money-maker. Gd. reason for selling. Sold to highest bidder as going bus. Sm. Inv. handles. Learmont, auct., TR. 5858.

AUTO PARK. Close in, only one block from height-limit office buildings & theaters. Good lease and steady established business, with big share transit. Full price $950. 1100 S. Hope

AUTO park, heart Hollywood theater & bus. tr. Nets $300 up mo., long lease. Pr. $2000. Cons. swap. Going Tex. Hurry. C me. 5338 Hollywd.Blv.

AUTO-court, 10-unit. Sell account of death, good income & home. $5000 handles. 2053 E. 76TH ST.

AUTO laundry, big money-mkr. Cost $22,000. Sacrifice. 936 Bartlett Bldg.

AUTO camp for sale. 538 DALTON AVE., AZUSA, CAL.

BAKERY—Well estab. good trade & location. No competition. Doing $300 wk. Nr. major intersec. 5-yr. lease. Rent reas. Tms. or cash. 4623 W. Pico

BAKERY, ideal for man and wife. No bakery in 5 blocks. Busy dis. $650. Schulz & Co., 324 W. Pico. WE.8759

BARBER shop, 2 chairs. Good lease. 324 E. BROADWAY, Glendale.

BARBER shop, fine loca., chp. rent, long lse. 4812 Melrose. WH. 6731.

BATTERY & ignition shop on good super-sta. lot. $400. Rent $35 mo. Lease 2½ yrs. Inq. 1549 W. Wash.

BATTERY shop, doing good bus. Cheap for quick sale. 31st st. & Grand.

BEAUTY parlor for sale, fully equipt. Good location. Selling account of illness, cheap. 1654 Ocean ave., Santa Monica.

BEAUTY shoppe, good business and wonderful location, called away, must sell. 321 E. 4th. Long Beach.

BEAUTY PARLOR. Dandy loc. Old estb. Exc. inc. Nice living qrtrs. A steal. Act now. 204 GROSSE BLDG.

BEAUTY sh. nets $250 mo. Same own. 5 yrs. $1000 req. 801 Venice Blvd.

BEAUTY & BARBER FIXTS. PRAC. NEW. 915 W. 7TH ST. TU. 7152.

BUSINESS OPPORTUNITIES

Of Many Kinds

In Alphabetical Order —85-A

BEAUTY shop, $650 full pr. Sac. Illness compels sale. 1809 W. 7TH ST.

BILLIARD equipt. 9 tables, 3 billiard, 3 pool tables, 3 snooker, all or any part your own price. 35 East Colorado st., Pasadena, Calif.

BIRD & pet store, fully equipped. Doing good business on city's busiest blvd. $2500. Will take real estate to $1500. Address H, box 72, Times Office.

BOARDING & rooming houses. Nets $475. Waiting list for last 3 months. Good lease & furniture. Terms. $3500 full price. 1809 W. 7TH ST.

BUSINESS chance partner. No investment nec. Exp. nec. 936 Bartlett Bg.

CAFE & Tea Room; highest class patronage. On paying basis now. Completely equipped. Guests served in beautifully appointed dining room, indoors & outdoors in a charming Old World patio. Very popular. Business steadily increasing. This place was installed by owners of the building and is for sale to practical cafe man or woman. Small cash payment. DR. 3727.

CAFE, horseshoe counter, a beautiful place, seats 30, all chair-back stools, downtown location, old established place, long lease, reasonable rent. Business $265 per day & up. $7000 handles. Cowper, 1010 W. PICO ST.

CAFE and sandwich shop, next to P. E. Station. Snappy, up-to-date place, plenty of bus., all clear, good lease, cleanest place in town. By owner, 11 West Union, Pasadena.

CAFE, 18 stools, movable steel bldg. & contents, good business, investigate this bargain. $2600. $1200 handles. YO. 2464.

CAFE, busy corner, must sell account sickness, clears $300 month. Sell for $600 cash. 748½ ROSE AVE., Venice, Calif.

CAFE next to fight arena. 1025 S. Fair Oaks, Pasadena. 32 stools, good steady business. Closed Sunday. No night work. Clear. Owner.

CAFE, 8 mi. L.A. Caters to best people in town. Beau. eqpt. Gd. pctge. lse. $100 day bus. Trial giv. $6000, tms. Rm. 524, 111 W. 7th st.

CAFE, ideal location in new service station, busy corner; rent $30 mo. 461 San Fernando Rd.

CAFE. Beautiful fixtures. Clearing $450 mo. Long lease. Trial given. 2812 W. 7TH ST.

CAFE—Westlake dist. Est. bus., long lse. Priced right, tms. Own. called away. Thomas, 707 So. Bonnie Brae.

CAFE. Will lse. well estb. bus. Gd. inc. Exc. prop. for man & wife. $240 will handle. 204 GROSSE BLDG.

CAFE, doing $125, $150 day. Trial. Bank guarantee. Mr. Masters after 5 p.m., 527 W. 42ND ST.

CAFETERIA, established, thriving, lse. Seats 90, bargain. Proprietor. 808 S. FIGUEROA.

CAFE. Inglewood. Fully eqpt. Seats 45. No near competition. Must sell at once. Sac. 204 GROSSE BLDG.

CAFE, tea rm., nicely equipped. Have business, location, cheap rent. Westlake dist. 1911 W. 9th st. No agts.

CAFE, small down payment or trade. See Mr. Good, 229 E. 7th st.

CAFE, $5000 place, doing nice business. Sacrifice $1500. 3979 W. 6 st.

CAFE, 1934 E. 1ST ST., FOR SALE OR TRADE.

CANDY MFG. & SALES BUS. Exclusive recipes. Old estab. Sell all or part. 1529 N. Western.

CEMENT WORKERS ATTENTION Bus. clearing $85 wk. for sale. Full pr. $1000. Mr. Gartside, 1809 W. 7th

CIGAR store, center town, low rental, good income, old man owner, selling account of sickness. Van Arsdale, 117 E. 3rd, Santa Ana.

CIGAR stand, $160 full price, including fixtures. Rent $10. No Sunday work. Beats wages. 1010 W. PICO.

CIGAR stand. Rent $20, incl. candy & magazines. See owner, 828 S. Olive

CLEANING shop, oil town. All drop-in. Reasonable. 124 E. Philadelphia St., WHITTIER, CAL.

CLEANING & DYEING; have paying proposition, must sell acct. illness 901 E. SAN DIEGO.

COFFEE SHOP. Dandy loc. Lunches, chili & short orders. Also sell wholesale & retail coffee. Rcpts. $100 day. Act quick. 204 GROSSE BLDG.

COFFEE shop, wonderfully equipped. Good location. Terms. A. REBORI, DR. 1650. 2015 Wilshire Blvd.

COFFEE shop, well equip. Good loc., terms. DR. 1650. 2015 Wilshire Blvd.

CONCESSION in large super-service station. Best location in Southwest. 3949 S. VERMONT.

CONFECTIONERY, $250 hdls. Rent $30; sac.; $600 mo. bus., some barg. Owner, 3003 N. Main St. O car.

CONFECT., opp. school, lease or take partner. 6611 S. SAN PEDRO ST.

DANCING instructor wanted. Splendid opportunity for either lady or gentleman who is able to teach dancing. Experience unnecessary. 711 Beaux Arts Bldg. 1709 W. 8th St. EX. 2622.

DANCING school, splendid location, some equipment, dressing rooms and showers. Long Beach 635-155.

DELICATESSEN, $200 day receipts, in large pub. mkt. Worth $12,000. Sacrifice. $7500. Est. 7 yrs. 936 Bartlett Bldg.

DENTIST location, Glendale, 3 attract. rms. Recpt. rm. furn. Over druggist. Busy cor. on thorofare. Large territory. Rent $35. Can live. Address D. box 767, Times Glendale

DINING-rm. on Hollywood Blvd. Old established, seating capacity 150, partly equipped, nominal rent. 5956 HOLLYWOOD BLVD.

DRUGS—Good paying prescription pharmacy in Santa Monica. Priced to sell. Call Brown, care Western Wholesale Drug Co.

DRUGGIST—ATTENTION!
A "hot" location is awaiting you in the Beverly Square Shops, cor. Maple & Pico, Bev. Hills. TR. 0211.

DRUG—Good-paying store in the country. Full prices. Owners not druggists. Call Brown, care Western Wholesale.

DRUGGIST to buy, sell or trade. Exclusive drug store brokers. 250 listings. Room 211, 355 So. Broadway.

DRUG store, all you have to buy is the stock. Price $2000 cash. Call Douglas 5836.

DRY cleaning plant & 9 retail stores. Doing a big business. Big opportunity. Owner must go back to Imperial Valley. Call 840 W. Doran, Glendale.

ELECTRIC shop fully equip. Stock & fixtures. 3 yr. lease. Rent $5 mo. Real buy. Owner. Ph. CR. 6560.

FLORAL shop, very profitable bus. Lady or gentleman. 523 W. Pico.

FOUNTAIN lunch, cigars, soft drinks. Own., 7758 SANTA MONICA BLVD.

FRT. & veg. stand. Rent eqpt. Apt. dist. 704 N. Van Ness. Ph. OW. HO. 5277.

FURNITURE. Nice clean stock near big oil field at Santa Fe Springs. Good business and fine location. Come see it if interested. A real buy. Howard S. Teare, 141 Front St., NORWALK, CALIF.

FURNITURE business, new & used, old est., good paying. 429 S. Spadra, Fullerton. Ph. 407-W.

FURN. store, new and 2nd-hand, for sale or trade. 8612 AVALON.

GENTS' FURNISHING BUSINESS
70c ON $. MUST SELL.
TURNER. 355 SO. L. A. ST.

GARAGE 100x135
Full storage from large apts. Nets $510 mo. 5-yr. lease, rent $275. Fully equipped. $1800 handles. WALLACE, 416 W. 8th, Rm. 1306-7.

GARAGE, 80-car, Wilshire district. Highest class clientele, splendid location. Exceptionally long lease. Reason for sale, owner going east. For information phone Owner, HEmpstead 6118.

GARAGE, STORAGE, HOLLYWOOD
Good repair bus. 80 car cap. Rent $225. Nets $450-$500 mo. $2500 hdls.
RICH, THE GARAGE MAN
1362 So. Hill. Cor. 14th St.

GARAGE, 5, 10 or 99-yr. lse., possession Feb. 1st. 85x125. S.E. cor. 41 st. & Vermont. Own. WA.6196. OL.6882

GARAGE, 2-pump station. A bargain. 1736 E. Valley Blvd., Rosemead.

GARAGE, $100 day business. 2015 W San Fernando Rd., Burbank.

GAS SUPER. Fully equipt, new stucco, lease 5 yrs. first and last 2 mos. rent; no bonus. 3 pumps, oil comb. 4 drives; hydraulic lift; tire, bat., rep. shops; wash rack. Best bargain in L.A. Owner, Station 76th & Main

GAS station, 9-year lease, auto park & used car lot in connection. Good oil & grease bus. Gas sta. nets $400 mo. Full price $1250. ½ cash. 1809 West 7th street.

GAS STA. 3 pumps, 100% Texaco. Tire & battery shop. Bean high-pressure washer. Doing $85 day. Loc. in downtown dist. Must sac. $2000 handles. Mr. Curran, 618 W. 9TH ST.

GAS sta. Garage, 4 pumps, complete tire, battery, garage equip. Well stocked. Mod. bung. Good lease. $750. 700 S. Wilson, Alhambra.

GAS SUPER STATION. Long lease. Net rent $70. Clears over $600 mo. Will stand investigation. Easy terms. RICH, 1362 S. Hill. Cor. 14th st.

GAS sta. No rent to pay. Elite dist. Profit $400 mo. $900 handles. E. I. WALLACE. TR. 6513. Realtors, 416 W. 8th. Room 1306-7.

GAS sta., subleases pay entire rent; best location in city; no near competition; nets big income. $4000, terms. OWNER. GR. 4919.

GAS Sta., 2 vis. pumps. Cash Reg. Cement pit, good lease. $1400 buys biz. & equip. Jean. 3822 Pasadena ave.

GAS STATION. Loc. busy intersection nr. L.A. Comp. eqpt. Doing gd. bus. Can't miss. 204 GROSSE BLDG.

GAS super. $1300 handles. Net rent $90. 9-yr. lease. All bldgs. equip. and stock. Nets $425. 1809 W. 7th.

GAS station, tire & battery shop, fully equipped, good corner, for lease by owner at station. 6800 S. Vermont.

GAS station. Must sac. acct. of death $800 full price. Cheap rent. See KINE, 618 W. 9th st.

GENT'S furn. & gen. mdse. Small store in thriving little town, Northern Cal. Estab. 20 yrs. Stock now low, price reas. Ph. owner, 599242 eves. or Sun.

GENTS' FURNISHINGS store, loc. in thriving town near L.A. Doing $2500 mo. Clearing $350 & up. Sickness forces big sacrifice. Terms to suit. A snap. Gentiles only. 523 W. PICO.

BUSINESS OPPORTUNITIES

Of Many Kinds

In Alphabetical Order —85-A

GROCERY
Clean staple stock. Estab. cash bus. Living rms., bath, etc. Rent $45. Lease. Good buy. 3911 W. 6th St.

GROCERY, rent or lease, established 14 years. High-class residential district, Hollywood. No other stores permitted this district. Exclusive. HO. 4341.

GROCERY, MEAT & vegetable space for rent in "DRIVE-IN" market located at 200 N. Vermont. Low rent for 6 months. Phone Mr. Hagelberg, MU. 1281.

GROCERY & lunch, main blvd. Good living rooms, low rent, fine place for man and wife. 2131 W. San Fernando Road, BURBANK.

GROCERY, CONF. & FOUNTAIN. Estab. 4 yrs. Apt. house dist. Good for couple. Owner, 1365 SUNSET.

GROCERY in public market, small, must sell account sickness. Good, fresh stock. 10419 S. Vermont.

GROCERY & Meat, est. bus. Good fixts., ice mach, fresh stk. 3-yr. lse. All or part. No trd. 5141 W. Adams.

GROCERY, OVER 100 GOOD BUYS. Grocers' Fixt. Co., 412 SO. L.A. ST.

GROCERY—A-1 location. Money mkr. Sacrifice, terms. 936 Bartlett Bldg.

GROCERY. Liv. rms. Fine loc. No comp. Good business. 4346 Normal

HARDWARE—Clean, new store. Business established 14 years, invoice about $16,000. Consider sale or partner. P.O. Box 503, Arcadia, Cal

HARDWARE & paint store for sale cheap. Buyers, don't miss this. OL. 0312.

HARDWARE, clean stock & gd. lease. Owner, 1970 Hillhurst. OL. 3106.

HARDWARE & paints, 25c off on the dollar wholesale for cash. 823 W. 3d.

HAT SHOP—Excellent loc. Cleaning, blocking & sales. Living quarters. Low rent. Pr. to sell. 709 W. 8th.

KINDERGARTEN. Exc. opportunity for lady, 12 pupils. $300 per mo. inc. Act quick. 204 GROSSE BLDG.

LADIES' ready-to-wear & millinery, near Santa Fe Springs. Small investment. Must sell immediately. Phone Whittier 425-348.

LADIES' ready-to-wear and made-to-order. Beau. little shop. Good loc. Nets $600 mo. Sac. Mk. off. DU.1770

LUNCH room, the kind that pays big, gold mine for couple. Long lease. Good for $70 per day. You are lucky if you land this. Takes $1000 cash to handle. No brokers. Phone before 2 p.m. Owners, HAWTHORNE 104-J for appointment.

LUNCH, hambgr. chili, pie, coffee, etc. Clrs. $12.50 day. Rent $35. 3-yr. lse. Indiv. bldg. $800 full price. This volume bus. placed in escrow. If not prvn. no deal. 1557 N. Western.

Lunch Room Hollywood
Clears $15 day. Steaks & chops, no meals. 2 living rms. All rent $60 mo. $1200, $700 dn. 1557 N. Western.

LUNCHRM., 16 stools. Downtown location. Good lease. Attractive place. Good money-maker. Sell all or part to cook. 715 W. 8TH ST.

LUNCH room, 12 H.B. stools. Fine loc. This place is doing dandy bus. Don't miss this! 4616 Hollywood Blvd.

LUNCHRM., good lease, money-maker. No Sunday work. Terms to resp party. Owner, 7169 Beverly Blvd

LUNCH ROOM. Fine loc. Cheap rent. Clears $250 mo. Best buy in L.A. for $600. Hurry. 523 W. PICO.

LUNCH, BARBECUE, BUILD. AND Equipment, fine pct. 3 places, must sell one. Barg. Webster, 1809 W. 7.

LUNCH room, 12 H.B. stool, a real place for couple. $30 a day. See this today. 4616 Hollywood Blvd.

LUNCH $850 FULL PRICE, $60 $80 day. Owner in other bus. Real sac. Webster 1809 W. 7th.

LUNCH ROOM $500. WELL EQPT. 5893 S. BROADWAY. YO. 1418.

LUNCH, fine for 2. A-1 loc. Gd. bus. $150 handles. 3927 S. VERMONT.

LUNCH ROOM READY TO OPEN 9TH AND GRAND

MFG. Established concern desires partner for corporation and as factory manager; salary according to ability. Invest $6000. Worthy of your investigation.
L. A. RETAIL BOARD OF TRADE
1124 Board of Trade Bldg.

MANUFACTURING OPPORTUNITY
Need honest man, willing to learn & take active interest in profitable estab. business with small investmt. Salary & share prof. 1100 S. Hope.

MANUFACTURING business. A proven article, not a fake. Hundreds in use. This business has wonderful possibilities. Investment $2500. 709 W. 8

MANUFACTURING business for sale, well equipped machinery, two patented articles. Have not sufficient funds to go ahead. Ph. GArfield 0190

MFG. profit. legit. bus. for man or wom. $250 mo. guar. $150 handles. Address H. box 141, Times Office.

MARKETS—We can equip your market complete, liberal terms, new or used fixtures. We also have some very good locations for good live men. Southwestern Butchers' Supply Co., 310 E. 7th St.

MARKET—Motor-In. To be blt. Whittier & Eastern ave. S.E. cor. 10-yr. lse. Reas. rt. Mgr. there 1-4 p.m. daily. W. J. Sullivan. WA. 6066.

MASSEUSE, grad., wanted as partner with masseur for health institute. Wonderful opportunity. Address J. box 17, Times Office.

MEAT mkt. & vegetable, the finest equipt. market in its district. A-1 bus. & residential trade. Av. better than $4500 per mo. 8 yr. lease. Mr. Kleinman, with Ashmun Inv. Co., 4435 Whittier Blvd. AN. 4646.

Meat Market Fixtures
Bargains in used, rebuilt. Liberal terms. CITY REFRIGERATOR CO. 37th and Alameda. HU. 5480.

MEAT market in grocery. Open front. Cheap rent. Same owner 6 yrs. $500 handles. 920 S. Glendale Ave., Glendale.

MEAT market, residential section, good paying basis. Steady trade. First class. Call evenings, GA. 1995.

MEAT MARKET COMPLETE
$50 MO. 4215 BEVERLY BLVD.

MEAT mkt. A-1 equipment, big money mkr. Sacrifice. 936 Bartlett Bldg.

MEN'S ATTRACTIVE STORE, considering location, reliability of concern, seldom ever offered. 60 cents ON DOLLAR. Cash or trade. Inquire from owner, 540 S. Spring st.

MEN'S clothing & furnishings. Best location. Smartest shop in Hollywood. No agents. Address J. box 89, Times Office.

MILLINERY & lingerie lease. Choice location in Huntington Park. Good for any specialty line. A real opportunity. Address Y. box 568, Times Branch.

MODISTE shop for sale or exchange; good location; reason for selling: leaving for Europe. HE. 3401; evenings HO. 4867.

MUSIC shop, $850, money-mkr. Worth $1500, terms. 936 Bartlett Bldg.

MORTUARY for lease, furnishings for sale, or vacant. Most desirable location in San Diego. Successful business 12 years. Possession May 1. Add. W. H. Miller, 3544 4th st., San Diego, Calif.

NEWSPAPER, weekly and job shop. Good sub. list. Exclusive field. Lino. cylinder, etc. Near Los Angeles. Bargain, terms. Address K. box 98, Times Office.

NEWSPAPERS—dailies & weeklies in excellent fields. M. C. MOORE, newspaper broker, 272 N. Rodeo Drive, Beverly Hills. OX. 1606.

NEWSPAPER, weekly, in fast-growing Southern Cal. city; exclusive field. McClellan, 115 N. Broadway.

OPTICAL business for sale, town 20 miles from Los Angeles, established 1924. Good opportunity for young man. Owner retiring. Address JJ, box 577, Times Branch.

PARTNER for first-class OFFICE business. Ground floor, downtown, old estab. Exp. not nec. (Teach.) Meet the public. Opp. make $450 mo. Salary $60 wk. Right party. $1500 req. for int. 416 W. 9TH.

PARTNER in high-grade commercial bus. Must be capable handling office & financial details. Business now clearing $1100 a mo. Books open. Refs. exch. 523 W. PICO.

PARTNER wanted, active or silent; music business in one of finest Southern California cities. References and investig. by both parties. Address K. box 90, Times Office.

PARTNER. Have excl. Calif. agency with Nat'l Co. Prod. Used daily by every man, woman & child. ½ int. $1000, secured. Guar. money back any time. Rm. 524, 111 W. 7TH ST.

PARTNER, young man with $700 for picture business. Chance for $100 per wk. Must be honest & faithful. Phone HE. 3968. Mr. Morris.

PARTNER, lady, for publishing bus. Inv. of $3000 req. Position as executive secretary if capable. Address AA, box 68, Times Office.

PARTNER wanted for mercantile line, very profitable; no failure ever recorded in this particular line. Address J. box 174, Times Office.

PARTNER with $2000 and take interest in a producing mine. Money needed to finish up the milling plant. Address A. box 447, Times Branch.

PARTNER wanted, graduate masseuse, health institute. Small inv. Wonderful opportunity for right party. Address J. box 17, Times Office.

PARTNER or lease for second hand automobile & building parts & gas station, best corner on East Side. 344 N. LORENA ST.

PARTNER CABINET SHOP. Need real man handy with saw & hammer Woodworker or finisher. FULL PR $250. Can't hdl. alone. 523 W. Pico.

PARTNER. Estab. bus. past 5 years. Should clear $300 mo. each. Pr. $1500. See me today. 2325 W.Wash.

PARTNER, pool hall, salary and ½ profits. Full charge. $850 required. See KINE, 618 W. 9th st.

PARTNER, HANDY WITH HAMMER, to take ½ interest in my shop. $400. Good wages. 1612 W. PICO.

PARTNER—Experienced in beauty culture. Good shop. Small investment. Phone Long Beach 346-342.

PTNER. inac. $2000, $10,000 req. abs. safe. 50-100% yrly Have A1 refs. Address A. box 499, Times Branch.

PARTNER, lady with $2000 for refined high-class health apparatus business. Ph. Apt. 211, GL. 5131.

BUSINESS OPPORTUNITIES

Of Many Kinds

In Alphabetical Order —85-A

PARTNER to join me in opening new offices for the purpose of giving a new service to home builders & contractors, in financing homes & buying materials. Plan approved by banks & loan co.'s, unlimited possibilities for some one to reap the benefit of my years of experience in this line on an equal investment with myself. For appt. DU. 6931.

PARTNER wanted to furnish $15,000 which will be secured by $50,000 building on Western avenue, within 600 feet of Beverly Boulevard, for most profitable business undertaking which will pay $250 per month on investment. Phone TRinity 6088. Ask for Mr. Dazey.

PARTNER
For ½ int. manufacturing business with unlimited possibilities. Exp. not essential if willing worker. $750 handles. Will split big profits. 1312 So. Vermont ave. (at Pico.)

PARTNER—Man to make connect. with mfg. firm now enlarging. Opportunity to get in on ground floor. Should be executive, but not nec. Invest. $1500 req. Good sal. to start. 1915 W. 64th st. YO. 2887.

PARTNER, active or silent, mfg. and distribution finance orders, quick turnover, reasonable profits NOW. $5000 required, best references expected and given. Immediate action necessary. Address J. box 12, Times Office.

PARTNER comp. super serv. (Not a gas sta.) 6 yrs. same owner in Hollywood. Must take rest. Very best clientele. Investment back here quick. $3000 req. Ref. See Harrison, 4675 Hollywood Blvd.

PARTNERSHIP OFFERED. Estab. manufacturing firm selling products to 300 jobbers throughout U.S. Inventory $15,000. Sell equal ½ int. $7500. $5000 yr. income, staple going concern. 1612 W. PICO.

PARTNER wanted, man to assist me in light manufacturing and distribution; have 4 salesmen now, making money; need realiable man to care for inside details; $2000 for 1-3 interest, fully secured by large stock. 1809 W. 7TH.

PARTNER WANTED IN
an estab. manufg. concern, good profit, wants to incorporate, stand strict investigation. Salary & profit. Agents don't call. $2000 req. Write box 1261, HOLLYWOOD.

PARTNER for light manufacturing, doing business with all leading firms. Magnificent opportunity to right party. $1250 required. Liberal drawing account, equal division profits. Address J. box 109, Times Office.

PARTNER or money advancer for jobbing and auction bus. VE. 0759.

POOL rm., cafe & barber shop. Well established, corner location. Long lease, $5000, terms. Owner, 1350 E. Anaheim st. Ph. 341284 Long Beach.

POOLROOM, four tables, barber shop, soft drinks. Price $1800 cash. 326 E. San Fernando, Burbank, Calif.

POOL room, best downtown location, 7 snooker, 4 pool tables. Address Y. box 512, Times Branch.

PRINTING BUSINESS — Exceptional opportunity; old established firm; $5000 will handle, balance on long term. 1004 Washington Bldg. 311 S. SPRING.

RADIO store location. Will give good radio man rent free to April 1st, then only $50 month. Loc. 4133 W. Pico st. Owner, WH. 7459.

RADIO retail store & well-equipped service department. Exceptional opportunity. See Mr. Newhouse, 1022 Wall St.

RESTAURANT for sale. Successful cafe business, completely equipped & permanently established, operating for past 4 yrs. doing gross bus. of $400,000 per yr. Good opportunity for one who means business. No agents or curiosity seekers need apply. Address Y. box 363, Times Branch.

RESTAURANT, counter & booths, has averaged over $200 daily. Best equipment obtainable. If you have $1000 to $1500 cash & know the business, this is your opportunity to clean up. Former owner made over $18,000 in one year. Immediate action necessary. Call 832 S. Vermont.

RESTAURANT
Excellent downtown location. Good lease with estab. business. Priced right to sell. Let's discuss it.
W. ROSS CAMPBELL CO.,
712 S. Spring st. TR. 9911.

REST. A1 corner bus. dist. up to date eqp. Income, $3000 per mo. 5 yr. lease for reasons, owner will sac. cash terms or exch. for real estate. Mr. Kleinman with Ashmun Inv. Co., 4435 Whittier Blvd. AN. 4646.

RESTAURANT—Will give $500 down payt. for ½ int. in going cafe or lunch room. Must be of merit. Exchange references. Details first letter. No brokers. Address B. box 557, Times Branch.

RESTAURANT locations. We have several crackerjack spots for small restaurants. Let us tell you about them. MR. HUTTON, Calif. Store Fixture Co., 8th & L.A. sts. PA.4052

RESTAURANT, downtown, seats 40. Good lease, old estab. place. The kind that pays big. Full price $1600. $1100 down. Call 1010 W. PICO.

RESTAURANT just opened, can't handle alone, want partner or will sell, rent $45, nice place, good location. 2551 W. PICO.

REST. $1800. DOWNTOWN LOC. 5 yr. lse. $60 day bus. Owner has oil well & retiring. Barg. 1809 W. 7.

RESTAURANT, doing good business. Cheap rent. See owner, 6205 Compton ave.

REST. SEATING, 125. CATERING to banquets & parties. $250 wk. profit. Real cafe. 1809 W. 7 ST.

RESTAURANT, clears $600 monthly. Your opportunity. Must go east. Owner, 230 W. 2ND ST.

RESTAURANT for sale at a great sacrifice on account of sickness. 1520 S. Los Angeles st.

RESTAURANT, $600, part cash, bal. monthly. Investigate. 536 W. Anaheim, Wilmington.

RESTAURANT, est. 6 yrs. Long lease, low rent. Cash or consider trade. 508 E. Colorado, Glendale.

RESTAURANT, bargain, cheap rent, long lease, living rooms. Cash or terms. Owner 5440 Central.

RADIO factory, $745. Sacrifice quick sale. Western av. 936 Bartlett Bldg.

ROAD HOUSE on blvd. outside of city. Complete restaurant & separate cafe with hardwood dance floor. Good fixtures. Seating 100. 5 living rooms above. Rent $35. Must sac. 523 W PICO.

BOARDING & RMG. house, elderly ladies. Inc. $400. ALL RENTED. Waiting list. Must sell. OR. 2320.

SERVICE Sta., lunch R. Auto wreck yard. Garage. Asthma cured here, 1400 ft. elev. Good, cheap, attractive. 12 mi. L.A. 2550 Honolulu, Montrose. Tel. Crescenta 702.

SHOE store for sale. Opportunity of a lifetime. Doing good business. Leaving town. 8937 Santa Monica Boulevard.

SHOE store in L.A. estab. years. Terms to right party. Owner retiring. Address A. box 491, Times Branch.

SHOE REPAIR SHOP. 5500 COMPTON AVE.

SODA fountain, complete. Cost over $4000, sell for $2300. Sanitary Market, 25 N. Fair Oaks, Pasadena.

STATIONERY STORE. Estb. 7 yrs. fine loc. Stationery, novelties, toys, gifts, etc. 3-yr. lse. Exc. income. Will sac. 204 GROSSE BLDG., 6th & Spring.

STATIONERY store, carrying books, gifts, cards & art goods, estab.; will consider part exch. Owner, GA.0136

STORE, open front, suitable fruit, grocery, furniture, hardware, paint and paper. Adjoining cafe and oil station. Rent agreeable. GArfield 5138. Also cafe location on Valley Boulevard, $18 month.

TEA room, large 12-rm. residence, completely furnished, 2-car gar., loc. nr. Hollywd. & Highland. Rm. rentals pay all overhead. Rent reas. Price right. Phone GR. 2024.

TEA RM. Nicely appt., well located in ideal beach town. Furnished home & bus. comb. Reas. rent. Sac. eqpt. acct. int. elsewhere. 1135 5th St., Santa Monica. Ph. 28166.

TEA rm. Good business location. On a good paying basis. Living qtrs. Owner leaving city. RO. 8967.

THEATER, motion picture, nearby town. $1500 full price. Clears $300 to $500 monthly. Act quick. P. O. Box 522, BEVERLY HILLS.

THEATER, 125 E. Olive st., Monrovia. Long lease, low rent. Must sell, no reasonable offer refused. See Manager on premises.

THEATER—Only one in nr. by indust. town. 500 seats. First run, reas. rnt. 426 S. Spring. Rm. 602.

THEATER, 400 sets. Long lease. 2 gd. mach., equip. Just renovated. $2000. terms. 151 E. SANTA BARBARA.

THEATER. Opp. for real buy. City. Address Y. box 528, Times Branch.

TRANSFER bus. 2 trucks, price reas 4437 SUNSET BLVD. OL. 1304.

TRUCKING BUS. Employs 5 regular men. 7 fine trucks. If you can hdle. cash you can manage this old estab. bus. Selling acct. family trouble. Biggest income of this kind in the country. Nominal invest. 312 W. 10.

VARIETY store, sales over $50 day. Fixt. at ½ price. Stock at cost. Fine location hardware. Agents don't ans. 2664 E. Florence av. H.P.

VEGETABLE & fruit stand, fine location. Percentage or flat rent.
R. T. BOOT
325 Pine ave., Long Beach.

Business Wanted —87

OUR BUSINESS IS SELLING YOURS W. S RATTRAY & CO. 600 Rowan Bldg., 5th & Spring.

YOUNG mechanic or salesman, invest cash with services. No schemes. Address J. box 222, Times Office.

CASH BUYERS for your business. Call BEacon 0559 for appraiser. Action. 1312 S. Vermont. Results.

DRUG store, small, part paymts. give price & data in letter. Address J. box 211, Times Office.

AUTO park or service station by operator, for cash. Must be bargain. Phone EXposition 3221.

GAS super, I have cash for good paying bus. W. or N.W. GR. 9596.

HAVE $5000 for estab. bus. or partnership showing profit. GR. 8498.

BUSINESS OPPORTU

Of Many Kinds

Business Wanted

LOS ANGELES RETA
BOARD OF TRADE
INDUSTRIAL DEPARTME
offers to Sellers or Buyers a
service of the very highest
Suite 1124, Board of Trade
111 West 7th st. Ph. TRinity

IF you want to SELL or BUY

SO. CAL. BUS. EXC
Licensed, Bonded Realtors
TR. 5311.
204 Grosse Bldg., 6th &

WILL pay $2 to $3000 down
good paying bus. It must stand
acid test. Distributor's agency
Please give full details. Replies
Address B. box 590, Times

PATENTS FINANC
Describe article. Immediate
Address B. box 566, Times

MAN with business experience
$250 to invest with services
full details. Address K. box
Times Office.

BUSINESS analyst, counselor,
show you increased profits
sis. Consultation free. Address
box 471, Times Branch.

IF there is one sound going enter-
prise for sale, all or part, up to
$30,000, submit fully. I
Address J. box 297, Times Office.

BUSINESS consultant can
your profits, also secure private cap-
ital if needed. Address B. box
Times Branch.

EXP. mechanical engineer has
to invest with services in
mfg. concern. 1691 Gramercy
Torrance. Ph. 160-W.

WANTED — ALL CLASSIFIED
VERTISEMENTS FOR THE
DAY TIMES MUST BE REC
BEFORE 7:30 P.M. SATURDA

MAN with $2000 invest. wants
tion or partner in sound bus
No agents; direct. Address K.
75, Times Office.

WANT a paying restaurant where
more than $250 cash is
Give full particulars. Address
box 106, Times Office.

YOUR BUS. SOLD FOR CASH
U. S. BROKERAGE COMPANY
CALL 823 W. 10TH ST. TU.

WE sell your business or secure part-
ners. Buyers financed.
111 W. 7th St. TR. 5858.

ESTABLISHED furniture business
vest $3000, give particulars.
lels. 123 Breeze ave., VENICE

RESTAURANT wanted. Must be
Agents don't call. WE. 4611.

WANT furniture & general mer-
dise stock for cash. VE.

SPOT CASH FOR YOUR STOCK
STORE. PHONE VA. 9795.

WILL sell your business or get part-
ner in 5 days. 1809 W. 7. DU.

LEGAL—

Notices

NOT responsible for any debts con-
tracted by my wife, Mrs. Laura
E.) Robbie, after Jan. 21.
Walter E. Robbie, 128 W.

MY wife, Cora Tiefel, having left
bed & board, I will no longer
responsible for bills contracted
her. Henry L. Tiefel.

NOT responsible for debts of
Stagie after Feb. 2nd.
Stagie.

WILL not be responsible for
tracted by my wife, Myrtle
ton. RICHARD MOVER

TOO LATE—

To Classify

EXP. white woman, cooking,
work. 2nd maid kept. Must
refs. Small family. Own rm.
Good wages. Call 401 S. Las

RECEPTIONIST & typist.
sal. to start. 210 Consolidated

FIVE-FRANC COIN

The clossal five-franc
so widely circulated in
land which have been for
long either the bane or the
light of tourists, may disap
from circulation if the
mendation made by fifty
inent business men and
ciers under the aegis of
terial support is put into

These experts agreed that
five-franc piece which
forms the basis of ordinary
merce is too large and too
to be practical. The average
dividual on a shopping
bound to acquire several
pieces if he took change
the bursting of wallets and
weighing-down of port
naies is an inevitable result
As a solution the issue
five-franc notes was cons
for there are a few such
now in circulation, but the
pense of printing them
their short life were adv
as arguments in support of
new five-franc coin, much
er than the present one.
The conference of
men finally decided to
mend the minting of little
franc coins—"dollars"—of
el, and the Department of
nance will present a report
this effect to the Federal Co
cil.—[Christian Science
tor.

POPULARITY OF BRIDG

Poker fiends, pinochle addi
rummy patients and assorted
fanatics have turned over by
thousands and clambered aboard
the gaudy bandwagon now
gaged in a riotous joy ride
the ensign of the succulent
slam, says a Saturday Eve
Post writer.
Scattered over this
land you will find poker
ers who are distrait over the
times which have
upon their pet obsession.
not alone that the old
arch of Mr. Hoyle's
has been yanked off his
but the blow which has
killed father is the fact that
fection has spread to those
strongholds which were
as impregnable—the profes
baseball clubs and the great
organized brotherhood of
eling salesmen.
Next to poker disap
from the regime to the
player, old-timers can
nothing which would be
radical except for baseball
self to vanish. Yet it is
mere supposition that this
edy has actually taken
have the word of several
known sporting writers
travel with the clubs
out the season that it is
too true. Bridge did it.

"YEP" AND "YEA

I am told that none but
try people in America say
"Yeah" is the urban word
a New York World writer.
are equally detestable. Will
body tell me why a human
ing should say "yep" when
means "yes," and thus
himself sound like a laughing
hyena attempting to talk
why any one should say
which sounds as if he
started out to say "yes,"
suddenly contracted a
pain in his stomach and
unable to sound the sibilant
A year or two ago I tried
stir up Mr. Mencken to
crusade against yeppers
yeahers, but although he
pressed sympathy with my
pose, he did not do any
about it. I now appeal to
American public to banish
dreadful expressions from
English language.
Let there be no more
ping and yeahing. Let them
stead, be decent and
yessing. I promise in
for that favor that I will
to make the English people
nounce the word "extraordinary"
in the beautiful way that Amer
icans pronounce it, with
"r's" pleasantly trilled.
bargain?

All the News All the
LARGEST HOME-DELIVERED CI
LARGEST ADVERTISING VOL

Vol. XLVIII. SU

HERE IS EINS "SIMPLE"

Great German S Lay Language of Gravitati

BY DR. AL

[Copyright, 1929, by New York Times and
reserved thro

BERLIN, Feb. 7. (Exclusive)
sively in the paths prepared by
of physical reality prevailed:
only those changes which we
Motion, space and also time
deny the physical reality of spa
inertia. For it acceleration
space must also be real within
celerated.

Newton saw this with per
called space "absolute." In th
third constituent of independen
between material particles, such
only on the position of the par
ticles were regarded as uncond
ticles themselves and as distribu
changing law.

The physicists of the nineteenth
century considered that there ex
isted two kinds of such matter
namely, ponderable matter and elec
tricity. The particles of ponder
able matter were supposed to act
on each other by gravitational
forces. Under Newton's law, the
particles of electrical matter by
coulomb forces also inversely pro
portional to the square of the dis
tance. No definite views prevailed
regarding the nature of the forces
acting between ponderable and elec
trical particles.

NEWTON'S THEORY OF LIGHT

Mere empty space was not ad
mitted as a carrier for physical
changes and processes. It was only
one might say, the stage on which
the drama of material happenings
was played. Consequently, Newton
dealt with the fact that light is
propagated in empty space by mak
ing the hypothesis that light also
consists of material particles, in
teracting with ponderable matter
through special forces. To this ex
tent Newton's view of nature in
volved a third type of material par
ticle, though this certainly had to
have very different properties from
the particles of the other forms of
matter. Light particles had, in fact,
to be capable of being formed and
of disappearing. Moreover, even in
the eighteenth century it was al
ready clear from experience that
light traveled in empty space with
a definite velocity, a fact which ob
viously fitted badly into Newton's
theoretical system, for why on earth
should the light particles not be
able to move through space with
any arbitrary velocity?

It need not, therefore, surprise us
that this theoretical system built

(Continued on Page 15, Column 1)

IN THE GREA

FEATURES. Radio, Page 5, Part
II.

NEWS OF SOUTHERN COUN-
TIES. Page 6, Part II.

NEWS IN SPANISH. Page 16,
Part I.

SHIPPING NEWS. Page 12,
Part II.

THE CITY. State thunders new
volley at Keyes and defense argu-
ment begins in bribery trial. Page
1, Part I.

Appeals court declares "angel" of
theatrical production responsible for
debts. Page 7, Part II.

Chairman Little of legislative
committee opposes defense plea of
Judge Hardy's counsel that misde-
meanor must be proven. Page 1,
Part II.

Canneries win fight over food fish
interpretation. Page 2, Part II.

Rock quarry hearing will be set
Wednesday. Page 1, Part II.

Chrysler branch factory is prom-
ised Pacific Coast by auto maker.
Page 1, Part II.

Salvation Army opens congress of
young people with visit of new west-
ern secretary. Page 1, Part II.

Future of Long Beach-Los Angeles
national port lies in unified action
of cities. Page 1, Part II.

Blind girl among entrants at Re-
dondo Union High School in Na-
tional Oratorical Contest. Page 3,
Part II.

Aid extended by Community Chest
agency to those who have seen bet-
ter days. Page 3, Part II.

Plans for annual horse show to be
completed during week. Page 7,
Part II.

Mines Field being developed into
America's leading airport. Page 1,
Part II.

Two bandits captured, one may
die, when deputy opens fire in at-
tempted cafe robbery. Page 7, Part
II.

PACIFIC SLOPE. Arizona Gov-
ernor will not attend Colorado
River conference at Reno tomor-
row. Page 3, Part I.

Northcott indicates he is nearing
end of defense. Page 1, Part I.

Bay City in quandary as result
of failure to sell water bonds. Page
1, Part I.

WASHINGTON. Secretary Jar-
dine to quit Cabinet for private
enterprise, Kansas friends report.
Page 1, Part I.

REMEMBER THIS
A man, as he manages himself, may die old at 30 or young at 80.